

Release Date  
July 28, 1988

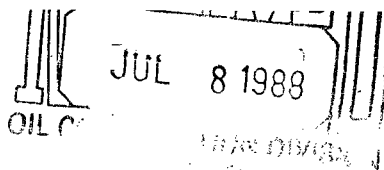

By DC

MERIDIAN OIL

Southland  
Royalty Company

July 5, 1988

Mr. William LeMay  
New Mexico Oil Conservation Division  
Post Office Box 2088  
Santa Fe, New Mexico 87501

NSL-2862  
RULE-104 F(E)  
Undesignated North Los Pinos  
Frontland Pool  
160 Acres dcd.  
SE 1/4 Sec 11

Dear Mr. LeMay:

Application was made for an unorthodox gas well location for the  
Reese Mesa #<sup>103</sup>~~101~~ at 2325' from the South and 1945' from the East of  
Section 11, T-32-N, R-8-W on June 14, 1988.

It is now intended to locate the Southland Royalty Company's Reese  
Mesa #103 at 2435' from the South line and 2080' from the East  
line of Section 11, T-32-N, R-8-W, San Juan County, New Mexico.

A copy of this application is being submitted to all offset  
operators by certified mail with a request that they furnish your  
Santa Fe office with a Waiver of Objection, and return one copy to  
this office.

A plat showing the current location of this well is attached.

Sincerely yours,

Peggy Doak

encl.

WAIVER

\_\_\_\_\_ hereby waives objection to Southland Royalty's  
application for an unorthodox location for their Reese Mesa #103  
as proposed above.

By: \_\_\_\_\_

Date: \_\_\_\_\_

cc: Northwest Pipeline

**MERIDIAN OIL**

**NORTHWEST PIPELINE CORPORATION**

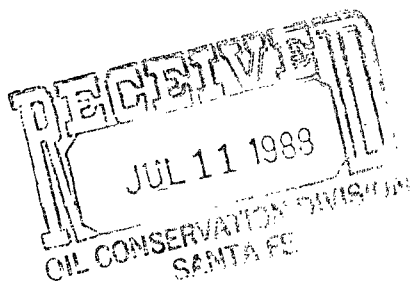

JUL 07 1988

July 5, 1988

**PRODUCTION AND DRILLING**

Mr. William LeMay  
New Mexico Oil Conservation Division  
Post Office Box 2088  
Santa Fe, New Mexico 87501

Dear Mr. LeMay:

Application was made for an unorthodox gas well location for the Reese Mesa #101 at 2325' from the South and 1945' from the East of Section 11, T-32-N, R-8-W on June 14, 1988.

It is now intended to locate the Southland Royalty Company's Reese Mesa #103 at 2435' from the South line and 2080' from the East line of Section 11, T-32-N, R-8-W, San Juan County, New Mexico.

A copy of this application is being submitted to all offset operators by certified mail with a request that they furnish your Santa Fe office with a Waiver of Objection, and return one copy to this office.

A plat showing the current location of this well is attached.

Sincerely yours,

  
Peggy Doak

encl.

WAIVER

N.W. PIPELINE hereby waives objection to Southland Royalty's application for an unorthodox location for their Reese Mesa #103 as proposed above.

By: Paul C. Thompson

Date: 7/7/88

cc: Northwest Pipeline

All distances must be from the outer boundaries of the Section.

Operator Southland Royalty Company		Lease Reese Mesa NM-6890		Well No. 103
Unit Letter J	Section 11	Township 32 North.	Range 8 West	County San Juan
Actual Footage Location of Well: 2435 feet from the South line and 2080 feet from the East line				
Ground Level Elev. 7060'	Producing Formation Fruitland Coal	Pool Undesignated	Dedicated Acreage: Acres	

1. Outline the acreage dedicated to the subject well by colored pencil or hatchure marks on the plat below.
2. If more than one lease is dedicated to the well, outline each and identify the ownership thereof (both as to working interest and royalty).
3. If more than one lease of different ownership is dedicated to the well, have the interests of all owners been consolidated by communitization, unitization, force-pooling, etc?

☐ Yes ☐ No If answer is "yes," type of consolidation \_\_\_\_\_

If answer is "no," list the owners and tract descriptions which have actually been consolidated. (Use reverse side of this form if necessary.) \_\_\_\_\_

No allowable will be assigned to the well until all interests have been consolidated (by communitization, unitization, forced-pooling, or otherwise) or until a non-standard unit, eliminating such interests, has been approved by the Division.

\* Note: Non-standard location due to terrain. REISSUED to show move.

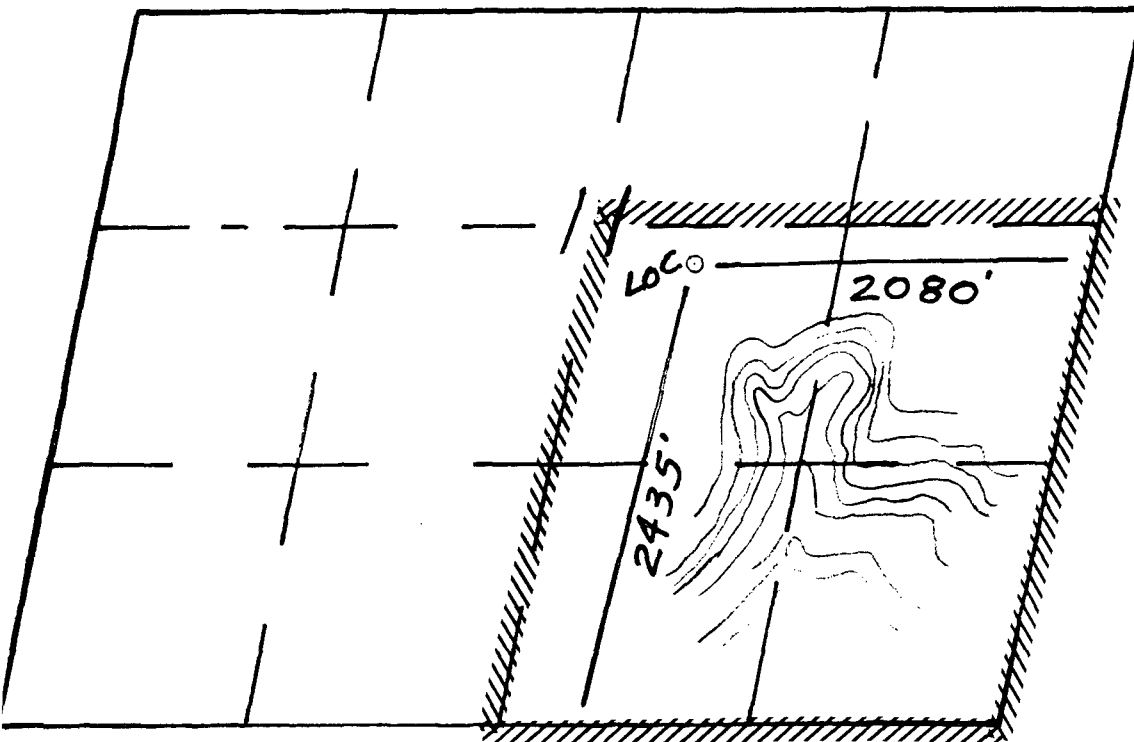

CERTIFICATION

I hereby certify that the information contained herein is true and complete to the best of my knowledge and belief.

Name  
Drilling Clerk  
Position  
Southland Royalty Co.  
Company

Date

NEALE C. EDWARDS  
NEW MEXICO  
6857  
I certify that the well location shown on this plat was plotted from field notes of actual surveys made by me or under my supervision, and that the same is true and correct to the best of my knowledge and belief.

*Neale C. Edwards*

Date Surveyed  
6-21-88

Registered Professional Engineer  
and/or Land Surveyor

Neale C. Edwards

Certificate No.  
6857

This is a detailed topographic map of the San Juan National Monument area in New Mexico. The map is oriented with North at the top. It features a grid system with coordinates ranging from 256000m E to 265000m E and 330000m N to 340000m N. The map shows numerous canyons, including Pinto Canyon, Box Canyon, Rattlesnake Canyon, Long Glade Canyon, Sandstone Canyon, Negro Canyon, Albino Canyon, Wilmer Canyon, Garcia Canyon, Reese Canyon, and Todas Canyon. It also depicts various trails, such as the Jeep Trail and the Hike Line. Elevation contours are shown at intervals of 100 feet, with major peaks reaching over 6000 feet. The map includes labels for several gas wells and a gas line. The area is bounded by La Plata County to the west and San Juan County to the east, with the Colorado border to the north and the Arizona border to the south.

MERIDIAN OIL

NORTHWEST PIPELINE CORPORATION

NSL-2362

JUN 15 1988

PRODUCTION AND DRILLING

June 14, 1988

Mr. William LeMay  
New Mexico Oil Conservation Division  
Post Office Box 2088  
Santa Fe, New Mexico 87501

Dear Mr. LeMay:

This is a request for administrative approval for an unorthodox gas well location in the Undesignated Fruitland Pool.

It is intended to locate the Southland Royalty Company Reese Mesa #103 at 2325' from the South line and 1945' from the East line of Section 11, T-32-N, R-8-W, San Juan County, New Mexico.

Extremely rough terrain in the form of steep cliffs makes it impossible to build an orthodox location in the southeast quarter of this section.

A copy of this application is being submitted to all offset operators by certified mail with a request that they furnish your Santa Fe office with a Waiver of Objection, and return one copy to this office.

Plats showing the proposed well location and the terrain in Section 11, along with an ownership plat, are attached.

Sincerely yours,

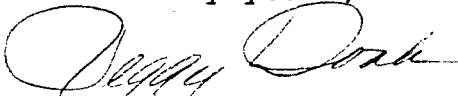

Peggy Doak

encl.

WAIVER

NORTHWEST PIPELINE hereby waives objection to Southland Royalty's application for an unorthodox location for their Reese Mesa #103 as proposed above.

By: Paul C. Thompson

Date: 6/15/88

cc: Northwest Pipeline

NEW MEXICO OIL CONSERVATION COMMISSION  
WELL LOCATION AND ACREAGE DEDICATION PLAT

Form C-183  
Supersedes C-128  
Effective 1-4-83

All distances must be from the outer boundaries of the Section.

Operator SOUTHLAND ROYALTY COMPANY			Lease REESE MESA		Well No. 103
Unit Letter J	Section 11	Township 32 NORTH	Range 8 WEST	County SAN JUAN	
Actual Footage Location of Wells 2325 feet from the SOUTH line and 1945 feet from the EAST line					
Ground Level Elev. 7058	Producing Formation		Pool		Dedicated Acreage Acres

1. Outline the acreage dedicated to the subject well by colored pencil or hachure marks on the plat below.
2. If more than one lease is dedicated to the well, outline each and identify the ownership thereof (both as to working interest and royalty).
3. If more than one lease of different ownership is dedicated to the well, have the interests of all owners been consolidated by communitization, unitization, force-pooling, etc?

☐ Yes ☐ No If answer is "yes," type of consolidation \_\_\_\_\_

If answer is "no," list the owners and tract descriptions which have actually been consolidated. (Use reverse side of this form if necessary.) \_\_\_\_\_

No allowable will be assigned to the well until all interests have been consolidated (by communitization, unitization, forced-pooling, or otherwise) or until a non-standard unit, eliminating such interests, has been approved by the Commission.

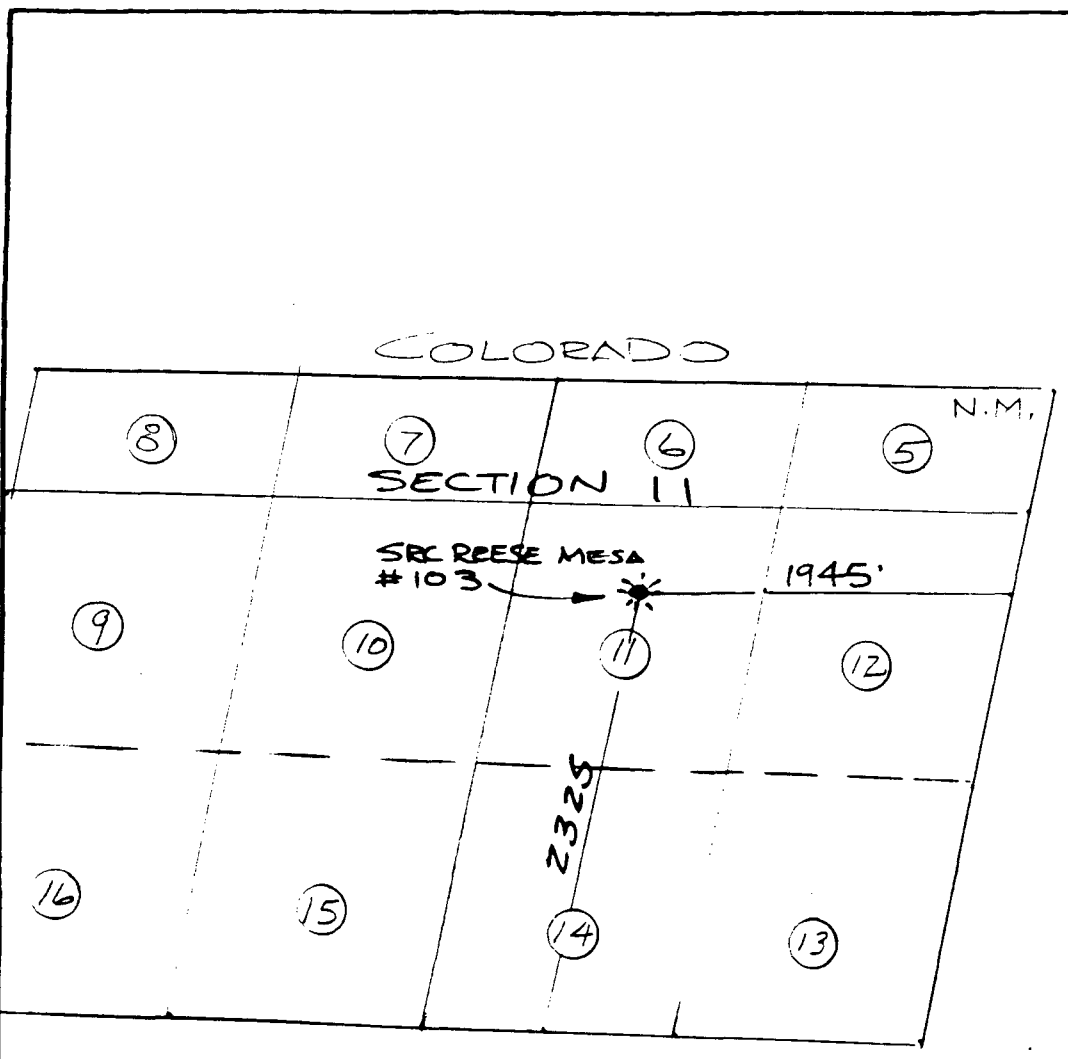

CERTIFICATION

I hereby certify that the information contained herein is true and complete to the best of my knowledge and belief.

Name \_\_\_\_\_

Position \_\_\_\_\_

Company \_\_\_\_\_

Date \_\_\_\_\_

I hereby certify that the location shown on this plat was plotted from field notes of actual survey made by me or under my supervision and that the same is true and correct to the best of my knowledge.

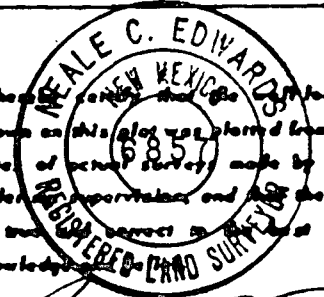

Date Surveyed \_\_\_\_\_

JUNE 4, 1988

Registered Professional Engineer  
and/or Land Surveyor

NEALE C. EDWARDS

Certificate No.

6857



# SOUTHLAND ROYALTY CO.

Well Name Réese Mesa #103, Undesignated Fruitland

Footage----- 2325' FSL; 1945' FEL

## APPLICATION FOR NON-STANDARD LOCATION

County San Juan State New Mexico Section 11 Township 32N Range 8W

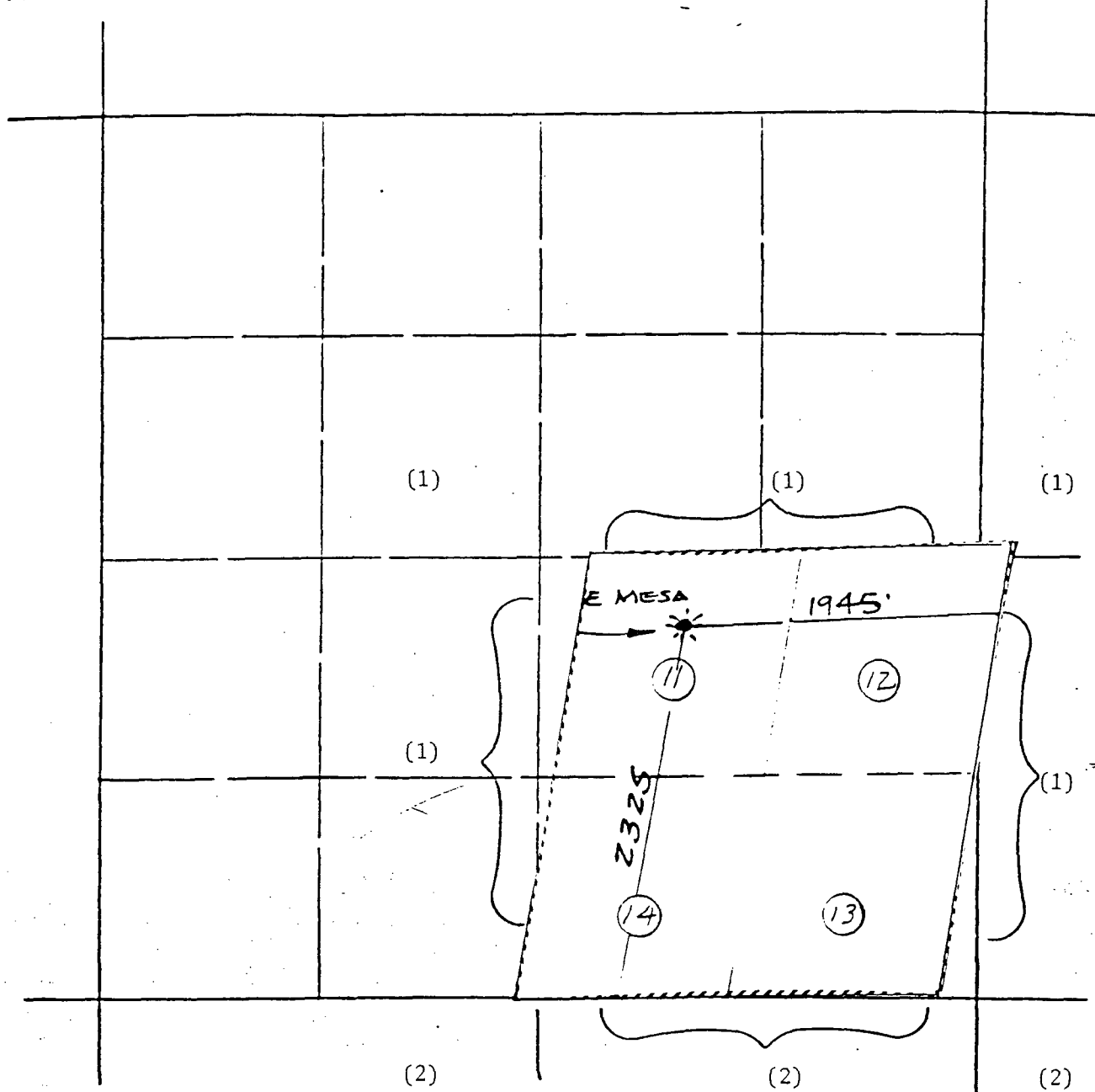

REMARKS: OFFSET OPERATORS:

(1) Southland Royalty Company

(2) Northwest Pipeline Corporation, Operator of San Juan 32-8 Unit