

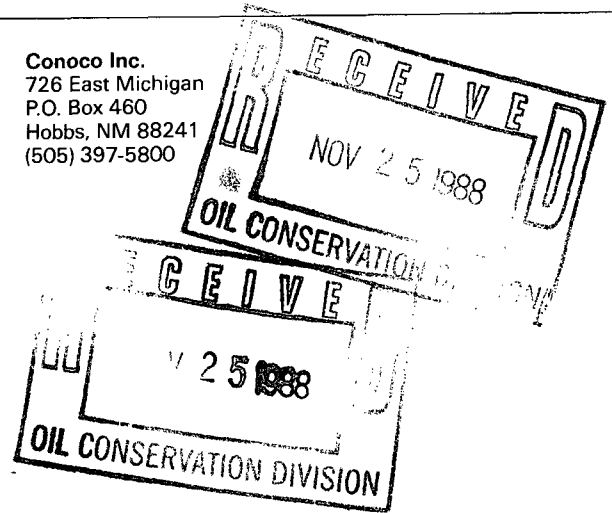

David L. Wacker  
Division Manager  
Production Department  
Hobbs Division  
North American Production

Conoco Inc.  
726 East Michigan  
P.O. Box 460  
Hobbs, NM 88241  
(505) 397-5800



November 15, 1988

Mr. William LeMay, Director  
State of New Mexico  
Energy & Minerals Department  
Oil Conservation Division  
P. O. Box 2088  
Santa Fe, NM 87501-2088

Dear Mr. LeMay:

Request for Unorthodox Location -  
Britt B No. 28, 2280' FSL & 2020' FWL,  
Section 15, T20S, R37E, Lea County,  
New Mexico. Skaggs Abo Gas Pool

Conoco Inc. respectfully requests administrative approval for an unorthodox location for the subject well.

Previous administrative approval for an unorthodox location was received for this well in the Cass Penn Pool under NSL-2573. However, based on better than expected log response in the Abo, we are currently proposing to dually complete the well in the Cass Penn and Skaggs Abo pools.

As was stated in our original application this location was necessary to avoid a powerline which exists approximately 150' south of this location and runs west-northwest to east-southeast.

Attached is a map showing the offset operators, Form C-102 showing the well location and dedication, and an attachment showing the offset operators. Please contact Ms. Geal Yarbrough at (505) 397-5825 if you have any questions.

Yours very truly,

David L. Wacker  
Division Manager

Enc.  
COY:jd  
cc/enc:  
Offset Operators

New Mexico Oil Conservation Division  
P. O. Box 1980  
Hobbs, NM 88240

Bureau of Land Management  
P. O. Box 1778  
Carlsbad, NM 88220

Britt B No. 28  
Offset Operators

Amoco Production  
P. O. Box 4072  
Odessa, TX 79760

Amerada Hess Corporation  
P. O. Box 840  
Seminole, TX 79360

Marathon Oil Company  
P. O. Box 552  
Midland, TX 79702



**NEW MEXICO OIL CONSERVATION COMMISSION  
WELL LOCATION AND ACREAGE DEDICATION PLAT**

Form C-102  
Supersedes C-128  
Effective 1-1-65

All distances must be from the outer boundaries of the Section.

Operator <b>Conoco, Inc.</b>			Lease <b>Britt "B"</b>		Well No. <b>28</b>
Unit Letter <b>K</b>	Section <b>15</b>	Township <b>20 South</b>	Range <b>37 East</b>	County <b>Lea</b>	
Actual Footage Location of Well: <div style="display: flex; justify-content: space-between;"> <span>2280 feet from the South line and</span> <span>2020 feet from the West line</span> </div>					
Ground Level Elev. <b>3550.8</b>	Producing Formation <b>Abo</b>	Pool <b>SKaggs Abo Gas</b>		Dedicated Acreage: <b>16.0</b> Acres	

1. Outline the acreage dedicated to the subject well by colored pencil or hachure marks on the plat below.
2. If more than one lease is dedicated to the well, outline each and identify the ownership thereof (both as to working interest and royalty).
3. If more than one lease of different ownership is dedicated to the well, have the interests of all owners been consolidated by communitization, unitization, force-pooling, etc?

☐ Yes    ☐ No    If answer is "yes," type of consolidation \_\_\_\_\_

If answer is "no," list the owners and tract descriptions which have actually been consolidated. (Use reverse side of this form if necessary.) \_\_\_\_\_

No allowable will be assigned to the well until all interests have been consolidated (by communitization, unitization, forced-pooling, or otherwise) or until a non-standard unit, eliminating such interests, has been approved by the Commission.

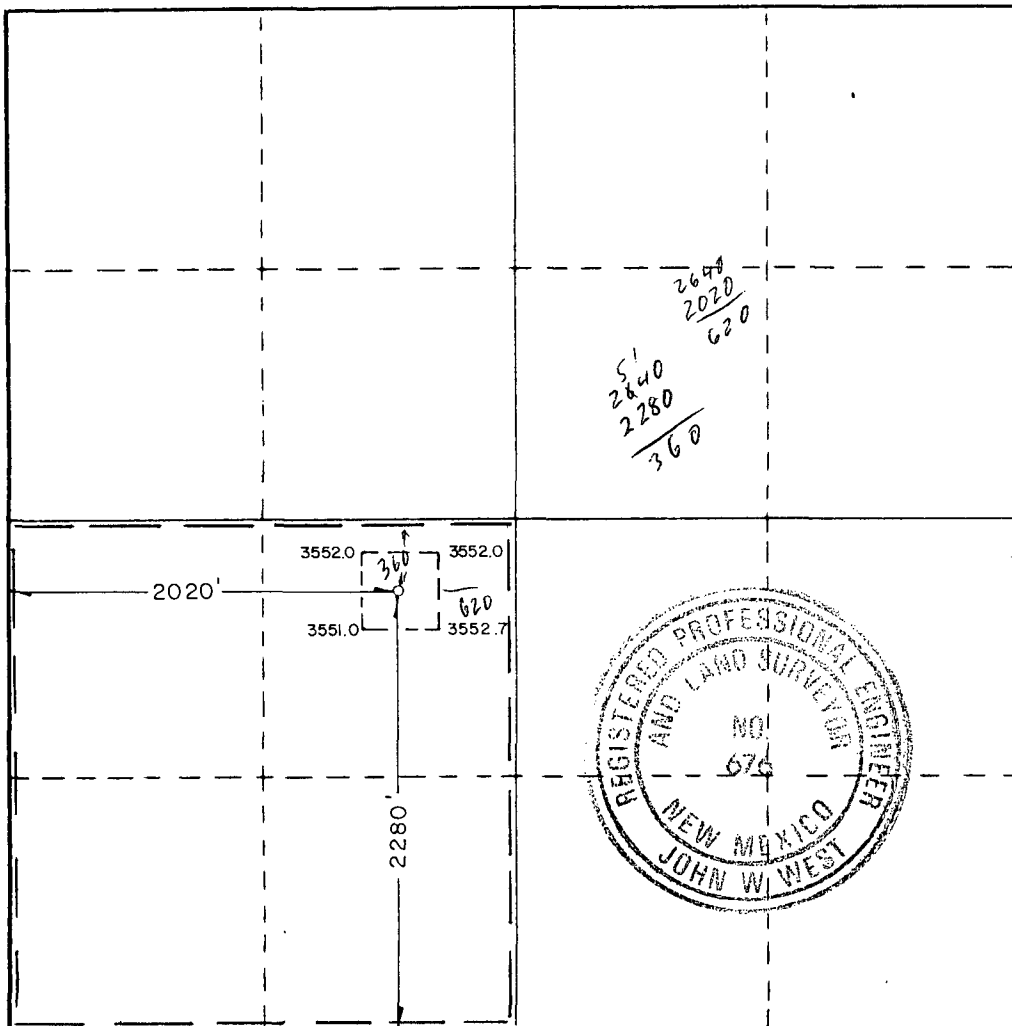

**CERTIFICATION**

I hereby certify that the information contained herein is true and complete to the best of my knowledge and belief.

Name *D.F. Finney*  
Position Adm. Supervisor  
Company Conoco Inc.

Date 11/16/88

I hereby certify that the well location shown on this plat was plotted from field notes of actual surveys made by me or under my supervision, and that the same is true and correct to the best of my knowledge and belief.

Date Surveyed  
**July 27, 1988**

Registered Professional Engineer  
and/or Land Surveyor

*John W. West*  
Certificate No. **JOHN W. WEST, 676**  
**RONALD J. EIDSON, 3239**



County Lea Pool SKaggs-Abo Gas

TOWNSHIP 20 South Range 37 East NMPM

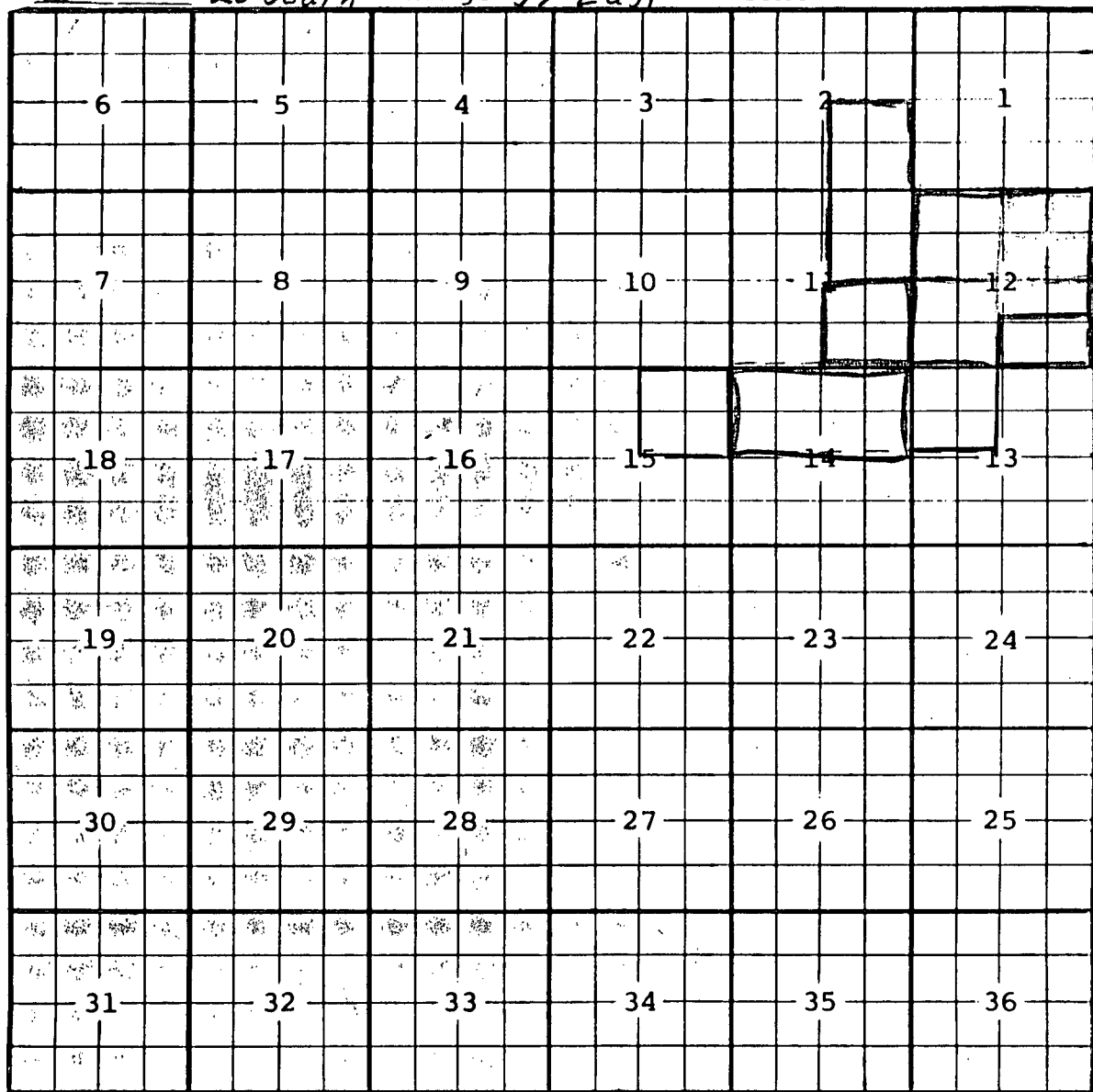

Description: NE 1/4 Sec 15 (A-6526, 2-10-81)  
Ext: Sec 11 SE 1/4, Sec 12 NE 1/4, W 1/2 & NW 1/2 SE 1/4 (Sec 14 N 1/2  
OR-7114-10-19-82) Ext: 5/2 SE 1/4 Sec 12 (A-7917, 5-13-85)  
Ext: NW 1/4 Sec 13 (R-8277, 8-14-86) EXT: SE 1/4 SEC 2, NE 1/4 SEC 11 (R-8668, 6/10/88)