



# PHILLIPS PETROLEUM COMPANY

ODESSA, TEXAS 79762  
4001 PENBROOK

EXPLORATION AND PRODUCTION GROUP

May 16, 1989

Order R-7103 - Expansion of  
Authority by Administrative Action  
M. E. Hale Lease  
Well No. 21  
Vacuum Grayburg/San Andres Pool  
Lea County, New Mexico

State of New Mexico  
Energy, Minerals and Natural Resources Dept.  
Oil Conservation Division  
P. O. Box 2088  
Santa Fe, New Mexico 87501-2088

Attn: William J. Lemay  
Director

Gentlemen:

Administrative approval, provided by Order No. 7103 and Statewide Rule 104F (III)(IV), is requested to permit drilling the unorthodox location of the subject well.

As offset operator, Texaco, Inc. has been notified of this application and has waived any objections. Attached is a project plat identifying all producing and injection wells therein, and a statement explaining the necessity for this location.

Your early consideration is appreciated. Contact me at (915) 367-1488 if you have any questions.

Yours very truly,

  
Larry M. Sanders, Supervisor  
Regulation and Proration

LMS:AP

Attachment

cc: New Mexico Dept. of Energy and Minerals  
Oil Conservation Division  
P. O. Box 1980  
Hobbs, New Mexico 88240

RECEIVED

MAY 25 1989

OIL CONSERVATION DIV.  
SANTA FE

RECEIVED

JUN - 1 1989

OIL CONSERVATION DIV.  
SANTA FE

Submit to Appropriate  
District Office  
State Leases - 6 copies  
Fee Leases - 5 copies

State of New Mexico  
Energy, Minerals and Natural Resources Department

Form C-101  
Revised 1-1-89

OIL CONSERVATION DIVISION

P.O. Box 2088  
Santa Fe, New Mexico 87504-2088

DISTRICT I  
P.O. Box 1980, Hobbs, NM 88240

DISTRICT II  
P.O. Drawer DD, Artesia, NM 88210

DISTRICT III  
1000 Rio Brazos Rd., Aztec, NM 87410

API NO. (assigned by OCD on New Wells)

3. Indicate Type of Lease

STATE ☒ FEE ☐

6. State Oil & Gas Lease No.

B-2317

7. Lease Name or Unit Agreement Name

M. E. Hale

8. Well No.

21

9. Pool name or Wildcat

Vacuum Gb/SA

APPLICATION FOR PERMIT TO DRILL, DEEPEN, OR PLUG BACK

1a. Type of Work:

DRILL ☒ RE-ENTER ☐ DEEPEN ☐ PLUG BACK ☐

b. Type of Well:

Oil Well ☒ Gas Well ☐ OTHER ☐ SINGLE ZONE ☒ MULTIPLE ZONE ☐

2. Name of Operator

Phillips Petroleum Company

3. Address of Operator

4001 Penbrook Street, Odessa, Texas 79762

4. Well Location

Unit Letter O : 1000 Feet From The south Line and 2240 Feet From The east Line

Section 35 Township 17-S Range 34-E NMPM Lea County

10. Proposed Depth

4900'

11. Formation

Grayburg-San Andres

12. Rotary or C.T.

Rotary

13. Elevations (Show whether DF, RT, GR, etc.)

4015.7' GR unprepared

14. Kind & Status Plug. Bond

Blanket

15. Drilling Contractor

Will advise later

16. Approx. Date Work will start

Upon approval

17.

PROPOSED CASING AND CEMENT PROGRAM

SIZE OF HOLE	SIZE OF CASING	WEIGHT PER FOOT	SETTING DEPTH	SACKS OF CEMENT	EST. TOP
17-1/2"	13-3/8"	54.5# J-55 ST&C	1600'	1500 sx "C", 2% CaCl	Surface
11"	8-5/8"	24# J-55 ST&C	3200'	800 sx "C", 5% salt*	
7-7/8"	5-1/2"	14# J-55 ST&C	4800'	Caliper + 30%**	Surface

\* 8-5/8" liner will be run only if waterflow encountered.

\*\* If 8-5/8" liner not set circulate to surface; if 8-5/8" liner set circulate to 1500' and temperature survey will be run.

Lead: Class "C" 65/35 Poz + 6% Bentonite

Tail: Class "C" Neat

RECEIVED

MAY 25 1989

Phillips Petroleum Co. operates all wells sharing proration unit.

OIL CONSERVATION DIV.  
SANTA FE

Use mud additives as required for control.

BOP Equip: Series 900, 3000# WP (See attached schematic - Fig. 7-9 or 7-10)

IN ABOVE SPACE DESCRIBE PROPOSED PROGRAM: IF PROPOSAL IS TO DEEPEN OR PLUG BACK, GIVE DATA ON PRESENT PRODUCTIVE ZONE AND PROPOSED NEW PRODUCTIVE ZONE. GIVE BLOWOUT PREVENTER PROGRAM, IF ANY.

I hereby certify that the information above is true and complete to the best of my knowledge and belief.

SIGNATURE

*L. M. Sanders*

TITLE Regulation & Proration

DATE May 10, 1989

Supervisor

TYPE OR PRINT NAME L. M. Sanders

TELEPHONE NO. 915/367-1488

(This space for State Use)

APPROVED BY

TITLE

DATE

CONDITIONS OF APPROVAL, IF ANY:

Submit to Appropriate  
District Office  
State Lease - 4 copies  
Fee Lease - 3 copies

State of New Mexico  
Energy, Minerals and Natural Resources Department

Form C-102  
Revised 1-1-89

OIL CONSERVATION DIVISION

P.O. Box 2088  
Santa Fe, New Mexico 87504-2088

DISTRICT I  
P.O. Box 1980, Hobbs, NM 88240

DISTRICT II  
P.O. Drawer DD, Artesia, NM 88210

DISTRICT III  
1000 Rio Brazos Rd., Aztec, NM 87410

WELL LOCATION AND ACREAGE DEDICATION PLAT

All Distances must be from the outer boundaries of the section

Operator Phillips Petroleum Company			Lease M.E. Hale		Well No. 21
Unit Letter 0	Section 35	Township 17 South	Range 34 East	County NMPM	Lea
Actual Footage Location of Well: 1000 feet from the South line and 2240 feet from the East line					
Ground level Elev. 4015.7		Producing Formation Grayburg-San Andres		Pool Vacuum Grayburg-San Andres	Dedicated Acreage: 40 Acres

1. Outline the acreage dedicated to the subject well by colored pencil or hatchure marks on the plat below.
2. If more than one lease is dedicated to the well, outline each and identify the ownership thereof (both as to working interest and royalty).
3. If more than one lease of different ownership is dedicated to the well, have the interest of all owners been consolidated by communitization, unitization, force-pooling, etc.?  
☐ Yes ☐ No If answer is "yes" type of consolidation \_\_\_\_\_

If answer is "no" list the owners and tract descriptions which have actually been consolidated. (Use reverse side of this form if necessary.) \_\_\_\_\_

No allowable will be assigned to the well until all interests have been consolidated (by communitization, unitization, forced-pooling, or otherwise) or until a non-standard unit, eliminating such interest, has been approved by the Division.

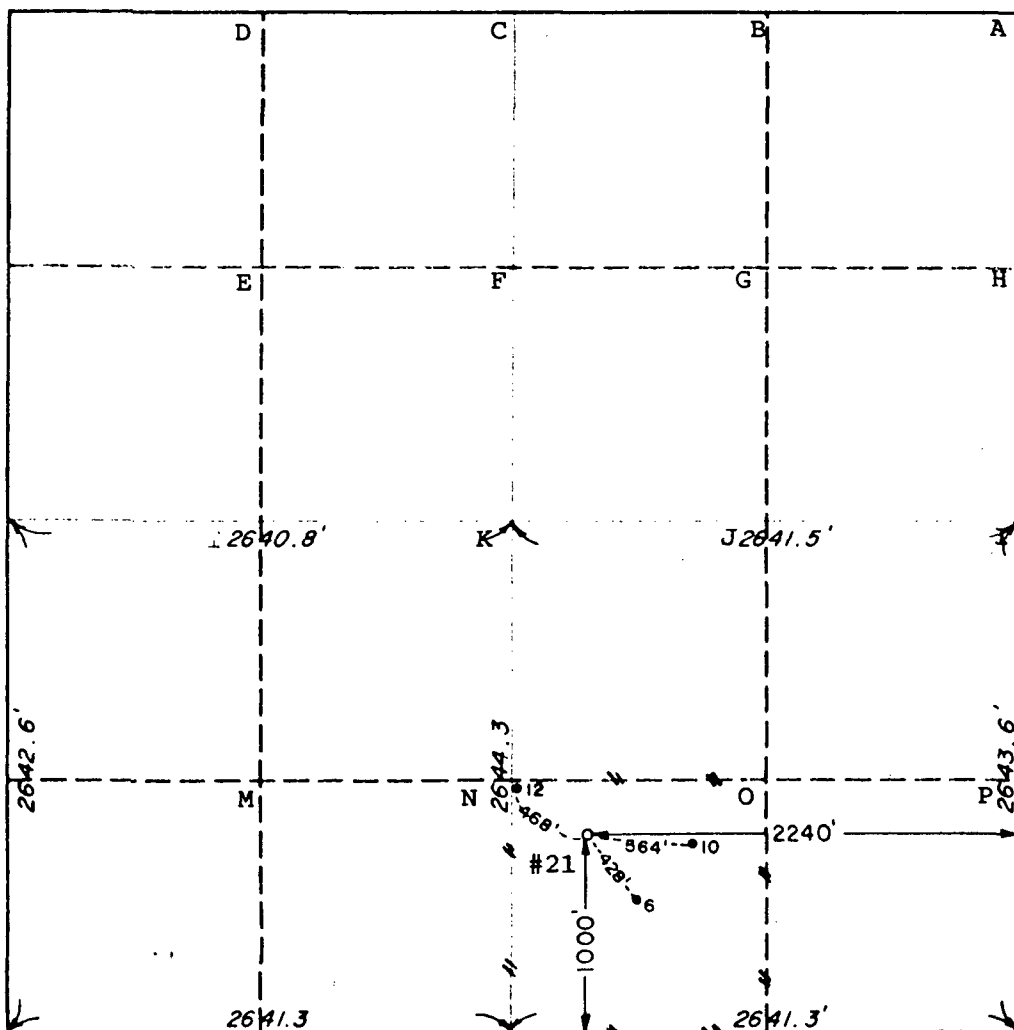

OPERATOR CERTIFICATION

I hereby certify that the information contained herein is true and complete to the best of my knowledge and belief.

*L. M. Sanders*  
Signature

L. M. Sanders

Printed Name

Regulation & Proration Supr.  
Position

Phillips Petroleum Company  
Company

May 10, 1989  
Date

SURVEYOR CERTIFICATION

I hereby certify that the well location shown on this plat was plotted from field notes of actual surveys made by me or under my supervision, and that the same is true and correct to the best of my knowledge and belief.

Date Surveyed

May 3, 1989

Signature & Seal of  
Professional Surveyor

*John W. West*  
Certificate No. JOHN W. WEST, 676  
RONALD J. EIDSON, 3239  
JOHN W. WEST

M. E. HALE LEASE  
Vaccum Grayburg/San Andres Field  
Lea County, New Mexico  
Well No. 21

The proposed 10 acre infill producer is required to increase secondary as well as tertiary recovery efficiency from the Phillips M. E. Hale Lease.

Phillips Petroleum Company  
Hale-Mable  
Vacuum Gb/SA Pressure Maintenance Project  
● - PROPOSED WELLS

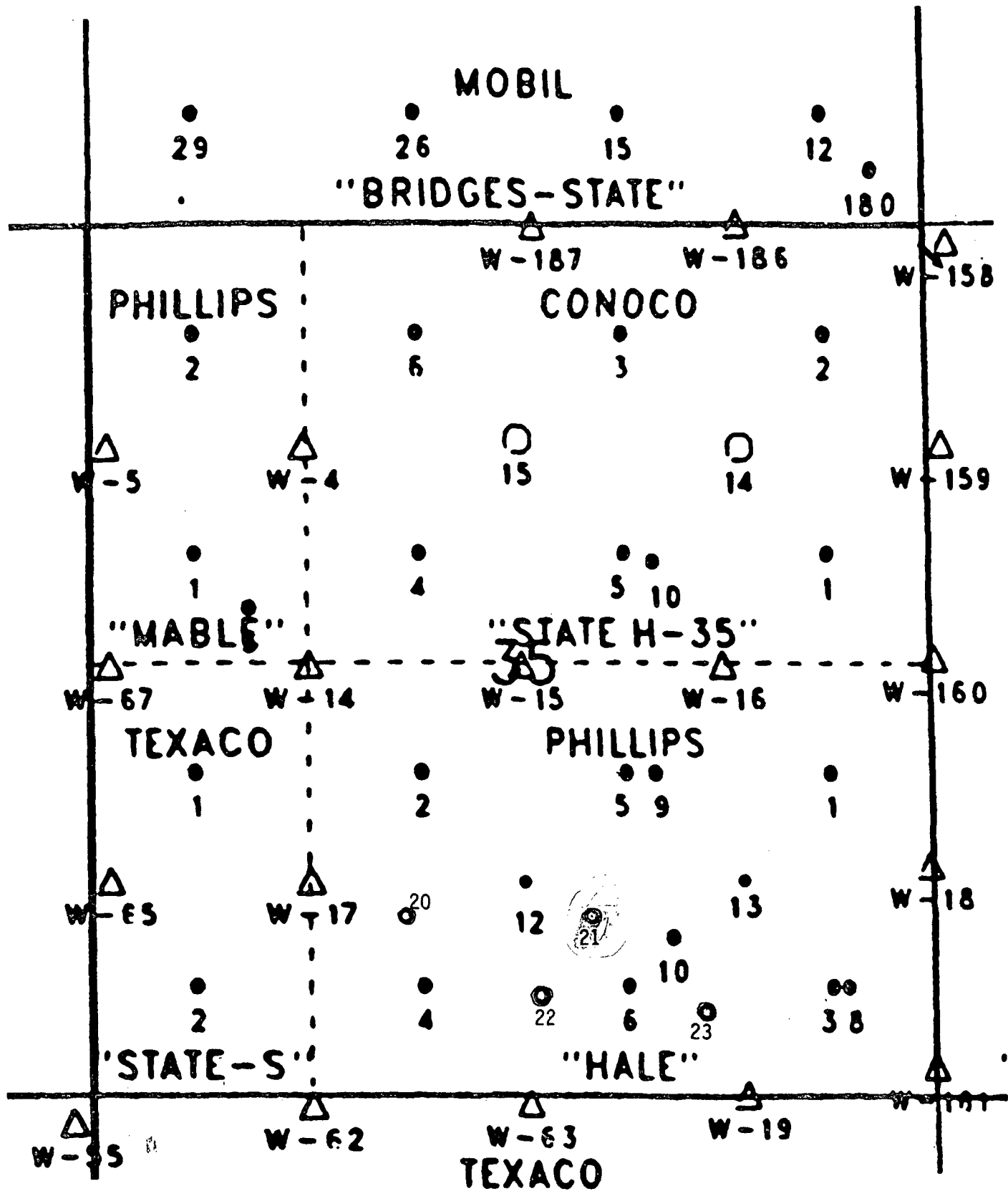



# PHILLIPS PETROLEUM COMPANY

ODESSA, TEXAS 79762  
4001 PENBROOK

EXPLORATION AND PRODUCTION GROUP

May 15, 1989

Unorthodox Location  
M. E. Hale Lease  
Well Nos. 20, 21, 22, and 23  
Vacuum Grayburg/San Andres Pool  
Lea County, New Mexico

Texaco, Inc.  
P. O. 728  
Hobbs, New Mexico 88240

Gentlemen:

Phillips Petroleum Company has made application to the Oil Conservation Division of the State of New Mexico Energy, Minerals and Natural Resources Department, requesting approval of an unorthodox location for the subject wells. As offset operator to the proration units of these locations, your waiver is requested.

If you have no objections to these locations, please sign below and return to the undersigned.

Yours very truly,

*Larry M. Sanders* by *YMP*

Larry M. Sanders, Supervisor  
Regulation and Proration

Texaco, Inc. hereby waives any and all objections to the drilling of the subject wells.

Texaco, Inc.

*A. J. Seeman*  
Signed

5/17/89  
Date

LMS:AP  
Attachment



# PHILLIPS PETROLEUM COMPANY

ODESSA, TEXAS 79762  
4001 PENBROOK

June 27, 1989

EXPLORATION AND PRODUCTION GROUP

Request for Unorthodox Location  
Revised Plat  
M. E. Hale Lease, Well No. 21  
Lea County, New Mexico

State of New Mexico  
Energy, Minerals and Natural Resources Dept.  
Oil Conservation Division  
P. O. Box 2088  
Santa Fe, New Mexico 87504-2088

Attn: William J. LeMay  
Director

Gentlemen:

Enclosed is a revised plat showing the correct Section and Township for our proposed M. E. Hale, Well No. 21. The plat submitted with our letter dated June 23, 1989, requesting a change in our previously approved unorthodox location, incorrectly showed the well location as Section 17 and the Township as 35 South instead of the correct Section 35 and Township 17 South.

We apologize for this error and would appreciate your expeditious response to our request so that the drilling of the proposed well may commence promptly.

Very truly yours,

*L. M. Sanders* LMS:AP

L. M. Sanders  
Regulation & Proration Supervisor

LMS:AP

Attachment

RECEIVED

JUL - 2 1989

OIL CONSERVATION DIV.  
SANTA FE

# OIL CONSERVATION DIVISION

**DISTRICT I**  
P.O. Box 1980, Hobbs, NM 88240

**P.O. Box 2088  
Santa Fe, New Mexico 87504-2088**

**DISTRICT II**  
P.O. Drawer DD, Artesia, NM 88210

**DISTRICT III**  
1000 Rio Brazos Rd., Aztec, NM 87410

# WELL LOCATION AND ACREAGE DEDICATION PLAT

**All Distances must be from the outer boundaries of the section**

Operator Phillips Petroleum Co.		Lease M.E. Hale		Well No. 21
Unit Letter 0	Section 35	Township 17 South	Range 34 East NMPM	County Lea
Actual Footage Location of Well: 1194 feet from the south line and 2040 feet from the east line				
Ground level Elev. 4014.8'	Producing Formation Grayburg/San Andres	Pool Vacuum Grayburg/San Andres		Dedicated Acreage: 40 Acres

1. Outline the acreage dedicated to the subject well by colored pencil or hatchure marks on the plat below.
2. If more than one lease is dedicated to the well, outline each and identify the ownership thereof (both as to working interest and royalty).
3. If more than one lease of different ownership is dedicated to the well, have the interest of all owners been consolidated by communitization, unitization, force-pooling, etc.?

☐ Yes ☐ No If answer is "yes" type of consolidation \_\_\_\_\_  
If answer is "no" list the owners and tract descriptions which have actually been consolidated. (Use reverse side of this form if necessary.) \_\_\_\_\_

No allowable will be assigned to the well until all interests have been consolidated (by communitization, unitization, forced-pooling, or otherwise) or until a non-standard unit, eliminating such interest, has been approved by the Division.

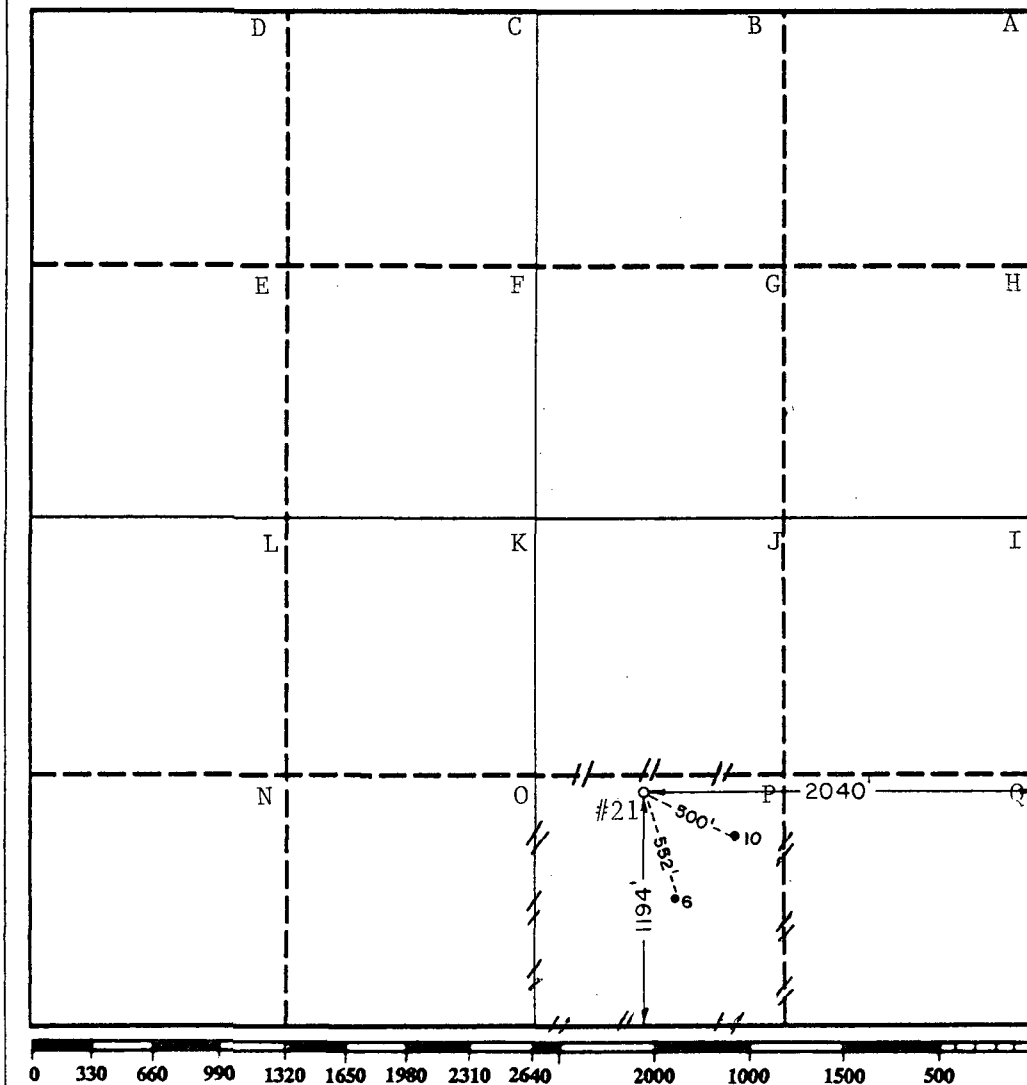

## OPERATOR CERTIFICATION

I hereby certify that the information contained herein is true and complete to the best of my knowledge and belief.

Signature L. M. Jandura

**Signature**

L. M. Sanders

Printed Name \_\_\_\_\_

Regulation &amp; Proration Supv.

**Position**

Phillips Petroleum Company

Company	
---------	--

June 27, 1989

Date \_\_\_\_\_

### SURVEYOR CERTIFICATION

I hereby certify that the well location shown on this plat was plotted from field notes of actual surveys made by me or under my supervision, and that the same is true and correct to the best of my knowledge and belief.

Date Surveyed

June 9, 1989

Signature & Seal of Professional Surveyor

REGISTERED LAND SURVEYOR  
NO. 1276  
J. L. Wat

Certificate No. JOHN W. WEST

RONALD J. EIDSON

678

3238



Received

**PHILLIPS PETROLEUM COMPANY**ODESSA, TEXAS 79762  
4001 PENBROOK

EXPLORATION AND PRODUCTION GROUP

JUN 28 1989

June 16, 1989

P.B.R. Regulation Section

Unorthodox Location  
M. E. Hale Lease  
Well Nos. 20 and 21  
Vacuum Grayburg/San Andres Pool  
Lea County, New Mexico

Texaco, Inc.  
P. O. Box 728  
Hobbs, New Mexico 88240

Gentlemen:

Phillips Petroleum Company has made application to the Oil Conservation Division of the State of New Mexico Energy, Minerals and Natural Resources Department, requesting approval of a change in location of the already approved unorthodox locations for the subject wells. Well No. 20 is to be located 1225' FSL and 2000' FWL of Section 35, T-17-S, R-34-E and Well No. 21 is to be located 1194' FSL and 2040' FEL of Section 35, T-17-S, R-34-E, Lea County, New Mexico. The subject wells had been previously approved at 1090' FSL and 1870' FWL and 1000' FSL and 2240' FEL, Section 35, respectively. As offset operator to the proration units of these locations, your waiver is requested.

If you have no objections to these locations, please sign below and return to the undersigned.

Yours very truly,

Larry M. Sanders, Supervisor  
Regulation and Proration

Texaco, Inc. hereby waives any and all objections to the drilling of the subject wells.

Texaco, Inc.

  
Signed

Date 6-27-89



**PHILLIPS PETROLEUM COMPANY**

ODESSA, TEXAS 79762  
4001 PENBROOK

June 23, 1989

EXPLORATION AND PRODUCTION GROUP

Request for Revision of  
Administrative Order NSL-2662  
and NSL-2663 for Location Change  
M. E. Hale Lease, Well Nos. 20 and 21  
Vacuum Grayburg/ San Andres Pool  
Lea County, New Mexico

State of New Mexico  
Energy, Minerals and Natural Resources Dept.  
Oil Conservation Division  
P. O. Box 2088  
Santa Fe, New Mexico 87501-2088

Attn: William J. LeMay  
Director

Gentlemen:

Administrative approval, provided by Statewide Rule 104F (III)(IV), is requested to permit drilling of the subject wells at unorthodox locations. Previous approval for the unorthodox locations of the wells was granted June 5, 1989 by Administrative Order NSL-2662 and NSL-2663. The locations of the proposed wells had been changed to center each well in a more efficient production/injection pattern. Revised plats are included herein.

Texaco, Inc., as offset operator, has been notified by copy of this application on this date.

Your early consideration is appreciated. Contact me at (915) 367-1488 if you have any questions.

Your very truly,

*Larry M. Sanders by ap*

Larry M. Sanders, Supervisor  
Regulation and Proration

LMS:AP

Attachment

Submit to Appropriate  
District Office  
State Lease - 4 copies  
Fee Lease - 3 copies

State of New Mexico  
Energy, Minerals and Natural Resources Department

Form C-102  
Revised 1-1-89

OIL CONSERVATION DIVISION

DISTRICT I  
P.O. Box 1980, Hobbs, NM 88240

P.O. Box 2088  
Santa Fe, New Mexico 87504-2088

DISTRICT II  
P.O. Drawer DD, Artesia, NM 88210

DISTRICT III  
1000 Rio Brazos Rd., Aztec, NM 87410

WELL LOCATION AND ACREAGE DEDICATION PLAT

All Distances must be from the outer boundaries of the section

Operator Phillips Petroleum Co.			Lease M.E. Hale		Well No. 21
Unit Letter 0	Section 17	Township 35 South	Range 34 East	County NMPM	Lea
Actual Footage Location of Well: 1194 feet from the south line and 2040 feet from the east line					
Ground level Elev. 4014.8'	Producing Formation Grayburg/San Andres		Pool Vacuum Grayburg/San Andres	Dedicated Acreage: 40 Acres	

1. Outline the acreage dedicated to the subject well by colored pencil or hatchure marks on the plat below.
2. If more than one lease is dedicated to the well, outline each and identify the ownership thereof (both as to working interest and royalty).
3. If more than one lease of different ownership is dedicated to the well, have the interest of all owners been consolidated by communitization, unitization, force-pooling, etc.?  
☐ Yes ☐ No If answer is "yes" type of consolidation \_\_\_\_\_  
If answer is "no" list the owners and tract descriptions which have actually been consolidated. (Use reverse side of this form if necessary).  
No allowable will be assigned to the well until all interests have been consolidated (by communitization, unitization, forced-pooling, or otherwise) or until a non-standard unit, eliminating such interest, has been approved by the Division.

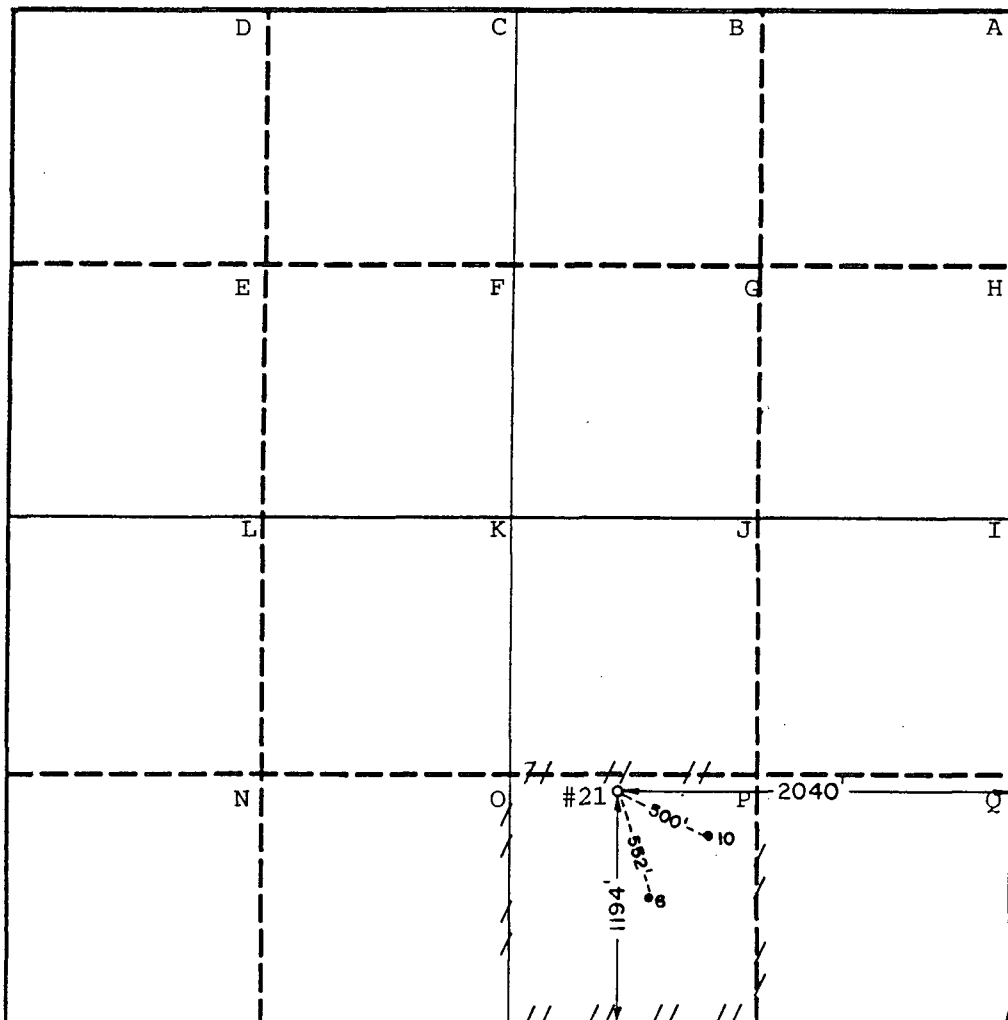

OPERATOR CERTIFICATION

I hereby certify that the information contained herein is true and complete to the best of my knowledge and belief.

*L. M. Sanders*  
Signature

L. M. Sanders

Printed Name

Regulation & Proration Supv.

Position

Phillips Petroleum Company

Company

June 19, 1989

Date

SURVEYOR CERTIFICATION

I hereby certify that the well location shown on this plat was plotted from field notes of actual surveys made by me or under my supervision, and that the same is true and correct to the best of my knowledge and belief.

Date Surveyed

June

*L. M. Sanders*  
Signature of Registered Professional Surveyor



Certified by L. M. SANDERS, 3239



STATE OF NEW MEXICO

ENERGY, MINERALS AND NATURAL RESOURCES DEPARTMENT

OIL CONSERVATION DIVISION

Received

JUN 08 1989

P.E.R. Regulatory Section

GARREY CARRUTHERS  
GOVERNOR

POST OFFICE BOX 2088  
STATE LAND OFFICE BUILDING  
SANTA FE, NEW MEXICO 87504  
(505) 827-5800

June 5, 1989

Phillips Petroleum Company  
4001 Penbrook  
Room 401  
Odessa, TX 79762

Attention: L.M. Sanders  
Supervisor, Regulation and Proration

Administrative Order NSL-2663

Dear Mr. Sanders:

Reference is made to your application of May 25, 1989 for a non-standard oil well location to permit the completion of an efficient production/injection pattern within a secondary recovery project for your M.E. Hale Well No. 21 to be located 1000 feet from the South line and 2240 feet from the East line (Unit O) of Section 35, Township 17 South, Range 34 East, NMPM, Vacuum Grayburg San Andres Pool, Phillips Hale-Mable Vacuum Grayburg San Andres Pressure Maintenance Project Area, Lea County, New Mexico. Said well to be dedicated to the existing standard 40-acre oil spacing and proration unit comprising the SW/4 SE/4 of said Section 35.

By the authority granted me under the provisions of General Rule 104 F(I) and Rule 9 of the Special Rules and Regulations for the Phillips Hale-Mable Vacuum Grayburg San Andres Pressure Maintenance Project as promulgated by Division Order No. R-7103, as amended, the above-described unorthodox oil well location is hereby approved.

Sincerely,

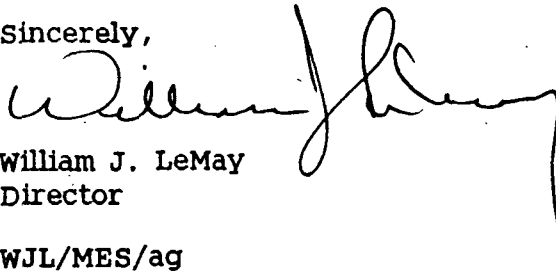
  
William J. LeMay  
Director

WJL/MES/ag

cc: Oil Conservation Division - Hobbs  
NM Oil and Gas Engineering Committee - Hobbs  
NM State Land Office - Santa Fe

Submit to Appropriate  
District Office  
State Lease - 4 copies  
Fee Lease - 3 copies

State of New Mexico  
Energy, Minerals and Natural Resources Department

Form C-102  
Revised 1-1-89

OIL CONSERVATION DIVISION

P.O. Box 2088  
Santa Fe, New Mexico 87504-2088

DISTRICT I  
P.O. Box 1980, Hobbs, NM 88240

DISTRICT II  
P.O. Drawer DD, Artesia, NM 88210

DISTRICT III  
1000 Rio Brazos Rd., Aztec, NM 87410

WELL LOCATION AND ACREAGE DEDICATION PLAT

All Distances must be from the outer boundaries of the section

Operator Phillips Petroleum Co.			Lease M.E. Hale		Well No. 20
Unit Letter N	Section 35	Township 17 South	Range 34 East	County NMPL Lea	
Actual Footage Location of Well: 1225 feet from the south line and 2000 feet from the west line					
Ground level Elev. 4019.3'	Producing Formation Grayburg/San Andres		Pool Vacuum Grayburg/San Andres	Dedicated Acreage: 40 Acres	

1. Outline the acreage dedicated to the subject well by colored pencil or hatchure marks on the plat below.
2. If more than one lease is dedicated to the well, outline each and identify the ownership thereof (both as to working interest and royalty).
3. If more than one lease of different ownership is dedicated to the well, have the interest of all owners been consolidated by communitization, unitization, force-pooling, etc.?  
☐ Yes ☐ No If answer is "yes" type of consolidation \_\_\_\_\_  
If answer is "no" list the owners and tract descriptions which have actually been consolidated. (Use reverse side of this form if necessary.)  
No allowable will be assigned to the well until all interests have been consolidated (by communitization, unitization, forced-pooling, or otherwise) or until a non-standard unit, eliminating such interest, has been approved by the Division.

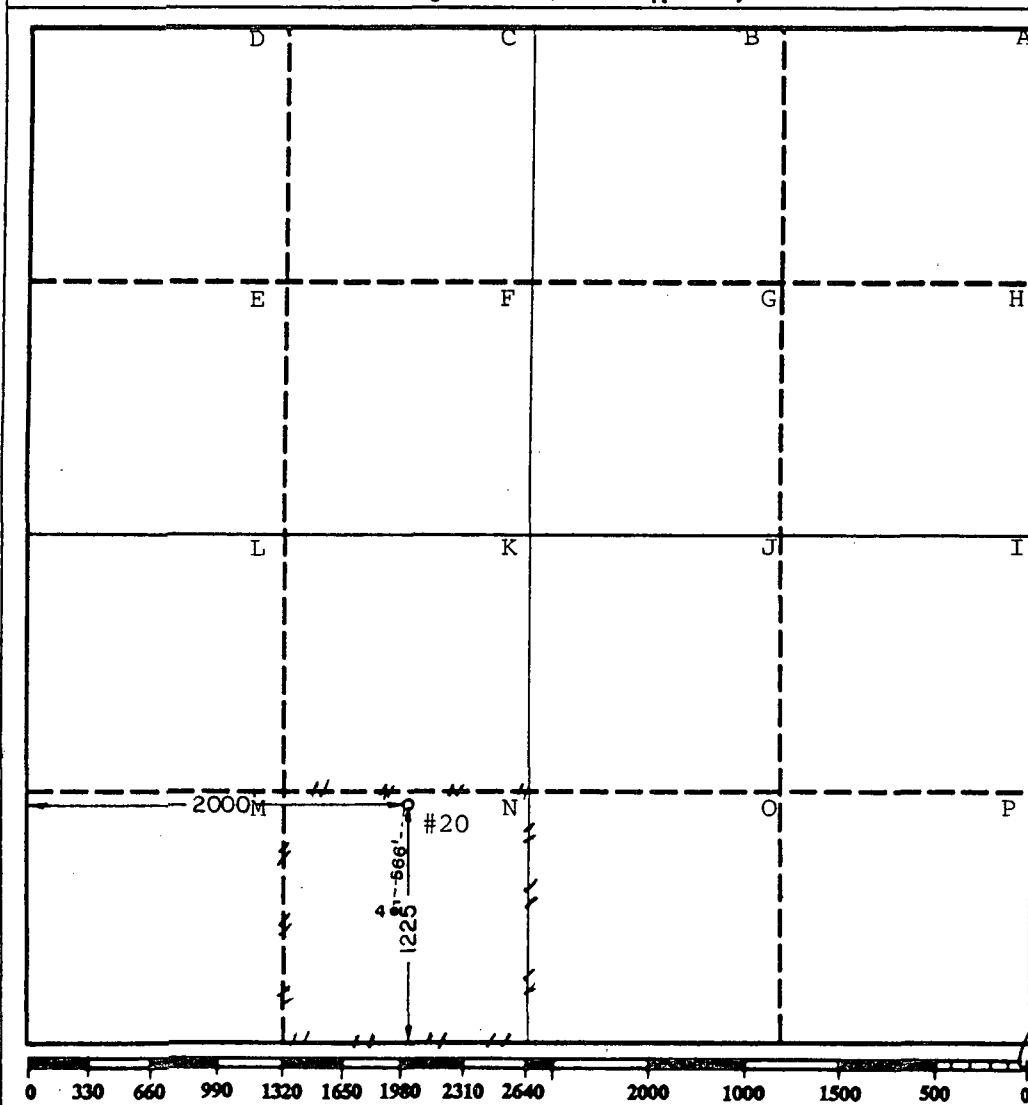

OPERATOR CERTIFICATION

I hereby certify that the information contained herein is true and complete to the best of my knowledge and belief.

*L. M. Sanders*  
Signature

L. M. Sanders  
Printed Name

Regulation & Proration Supv.  
Position

Phillips Petroleum Company  
Company

June 19, 1989  
Date

June 19, 1989  
Date

SURVEYOR CERTIFICATION

I hereby certify that the well location shown on this plat was plotted from field notes of actual surveys made by me or under my supervision, and that the same is true and correct to the best of my knowledge and belief.

June 9, 1989  
Date Surveyed

*[Signature]*  
Signature & Seal of Professional Surveyor

Certificate No. JOHN W. WEST, 676  
RONALD J. EIDSON, 3239



STATE OF NEW MEXICO

ENERGY, MINERALS AND NATURAL RESOURCES DEPARTMENT

OIL CONSERVATION DIVISION

GARREY CARRUTHERS  
GOVERNOR

POST OFFICE BOX 2088  
STATE LAND OFFICE BUILDING  
SANTA FE, NEW MEXICO 87504  
(505) 827-5800

June 5, 1989

Phillips Petroleum Company  
4001 Penbrook  
Odessa, TX 79762

Attention: Larry M. Sanders  
Supervisor, Regulation and Proration

Administrative Order NSL-2662

Dear Mr. Sanders:

Reference is made to your applications of May 25, 1989 for two non-standard oil well locations to be included within an existing 40-acre standard oil spacing and proration unit comprising the SE/4 SW/4 (Unit N) of Section 35, Township 17 South, Range 34 East, NMPM, Vacuum Grayburg-San Andres Pool, Phillips Hale-Mable Vacuum Grayburg San Andres Pressure Maintenance Project Area, Lea County, New Mexico.

It is my understanding that the following described wells are necessary to complete an efficient production/injection pattern within said secondary recovery project:

M.E. Hale Well No. 20 to be located 1090 feet from the South line and 1870 feet from the West line; and,

M.E. Hale Well No. 22 to be located 650 feet from the South line and 2630 feet from the West line.



STATE OF NEW MEXICO  
ENERGY AND MINERALS DEPARTMENT  
OIL CONSERVATION DIVISION  
HOBBS DISTRICT OFFICE

GARREY CARRUTHERS  
GOVERNOR

6-27-89

POST OFFICE BOX 1980  
HOBBS, NEW MEXICO 88241-1980  
(505) 393-6161

OIL CONSERVATION DIVISION  
P. O. BOX 2088  
SANTA FE, NEW MEXICO 87501

RE: Proposed:

MC \_\_\_\_\_  
DHC \_\_\_\_\_  
NSL X \_\_\_\_\_  
NSP \_\_\_\_\_  
SWD \_\_\_\_\_  
WFX \_\_\_\_\_  
PMX \_\_\_\_\_

*amendment*

RECEIVED

JUN 30 1989

OIL CONSERVATION DIV.  
SANTA FE

Gentlemen:

I have examined the application for the: *#21-0 35-17-34*

*Phillips Pet Co. m.E. Hale #20-N 35-17-34*  
Operator Lease & Well No. Unit S-T-R

and my recommendations are as follows:

*OK*

Yours very truly,

*Jerry Sexton*  
Jerry Sexton  
Supervisor, District 1

/ed



STATE OF NEW MEXICO

ENERGY, MINERALS AND NATURAL RESOURCES DEPARTMENT

OIL CONSERVATION DIVISION

GARREY CARRUTHERS  
GOVERNOR

July 10, 1989

POST OFFICE BOX 2088  
STATE LAND OFFICE BUILDING  
SANTA FE, NEW MEXICO 87504  
(505) 827-5800

Phillips Petroleum Company  
4001 Penbrook  
Room 401  
Odessa, TX 79762

Attention: Larry M. Sanders  
Supervisor, Regulation and Proration

Amended Administrative Order NSL-2663

Dear Mr. Sanders:

Reference is made to your application of June 27, 1989 to amend Administrative Order NSL-2663 so that the location for your proposed M.E. Hale Well No. 21 may be changed to a more desirable location for the completion of a more efficient production/injection pattern within the Phillips Hale-Mable Vacuum Grayburg San Andres Pressure Maintenance Project Area.

By the authority granted me under the provisions of General Rule 104 F(I) and Rule 9 of the Special Rules and Regulations for the Phillips Hale-Mable Vacuum Grayburg San Andres Pressure Maintenance Project as promulgated by Division Order No. R-7103, as amended, the unorthodox oil well location for the M.E. Hale Well No. 21 to be drilled 1194 feet from the South line and 2040 feet from the East line (Unit O) of Section 35, Township 17 South, Range 34 East, NMPM, Vacuum Grayburg San Andres Pool, Lea County, New Mexico is hereby approved. Said well to be dedicated to the existing standard 40-acre oil spacing and proration unit comprising the SW/4 SE/4 of said Section 35.

The original Administrative Order NSL-2663 dated June 5, 1989 is hereby rescinded and of no further effect.

Sincerely,

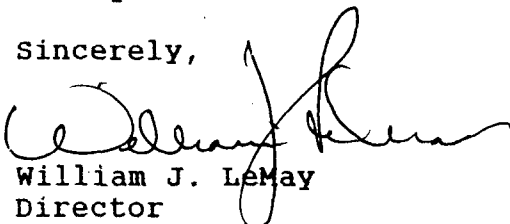

William J. LeMay  
Director

WJL/MES/ag

cc: Oil Conservation Division - Hobbs  
NM Oil and Gas Engineering Committee - Hobbs  
NM State Land Office - Santa Fe





STATE OF NEW MEXICO  
ENERGY AND MINERALS DEPARTMENT  
OIL CONSERVATION DIVISION  
HOBBS DISTRICT OFFICE

GARREY CARRUTHERS  
GOVERNOR

5-23-89

POST OFFICE BOX 1980  
HOBBS, NEW MEXICO 88241-1980  
(505) 393-6161

OIL CONSERVATION DIVISION  
P. O. BOX 2088  
SANTA FE, NEW MEXICO 87501

RE: Proposed:

MC \_\_\_\_\_  
DHC \_\_\_\_\_  
NSL X \_\_\_\_\_  
NSP \_\_\_\_\_  
SWD \_\_\_\_\_  
WFX \_\_\_\_\_  
PMX \_\_\_\_\_

Gentlemen:

I have examined the application for the:

Phillips Pet Co. M.E. Hale #21-0 35-17-34  
Operator Lease & Well No. Unit S-T-R

and my recommendations are as follows:

OK

Yours very truly,

Jerry Sexton  
Jerry Sexton  
Supervisor, District 1

**RECEIVED**

**MAY 31 1989**

**OIL CONSERVATION DIV.  
SANTA FE**

/ed

**PHILLIPS PETROLEUM COMPANY**

ODESSA, TEXAS 79762

4001 PENBROOK

EXPLORATION AND PRODUCTION GROUP

**TELECOPY COVER SHEET**DATE: 6-30-89PANAFAX UF-600  
(915) 368-1554TO: Michael Stopper FROM: Arlene ProchamCOMPANY: Bureau of Land Management ROOM: 446ROOM NO.: \_\_\_\_\_ TEL. EXT.: 5811 SECTION: Regulation & PerorationTELECOPY NO.: 505 827-5741 ODESSA, TEXASCITY/STATE: Santa FeWE ARE SENDING 2 PAGES OF TEXT, INCLUDING THIS COVER SHEET.PLEASE CALL Arlene AT (915) 367-1387 IF THERE ARE ANY  
PROBLEMS OR QUESTIONS.ADDITIONAL MESSAGE: \_\_\_\_\_  
\_\_\_\_\_  
\_\_\_\_\_  
\_\_\_\_\_  
\_\_\_\_\_  
\_\_\_\_\_  
\_\_\_\_\_  
\_\_\_\_\_  
\_\_\_\_\_  
\_\_\_\_\_