

9/14/07 DATE IN	SUSPENSE	D. BROOKS ENGINEER	9/17/07 LOGGED IN	NSL TYPE	APP NO. PTD50726040155
--------------------	----------	-----------------------	----------------------	-------------	------------------------

ABOVE THIS LINE FOR DIVISION USE ONLY

## NEW MEXICO OIL CONSERVATION DIVISION

- Engineering Bureau -

1220 South St. Francis Drive, Santa Fe, NM 87505



*Williams*  
*Rosa Unit #153C*

### ADMINISTRATIVE APPLICATION CHECKLIST

THIS CHECKLIST IS MANDATORY FOR ALL ADMINISTRATIVE APPLICATIONS FOR EXCEPTIONS TO DIVISION RULES AND REGULATIONS WHICH REQUIRE PROCESSING AT THE DIVISION LEVEL IN SANTA FE

#### Application Acronyms:

[NSL-Non-Standard Location] [NSP-Non-Standard Proration Unit] [SD-Simultaneous Dedication]  
 [DHC-Downhole Commingling] [CTB-Lease Commingling] [PLC-Pool/Lease Commingling]  
 [PC-Pool Commingling] [OLS - Off-Lease Storage] [OLM-Off-Lease Measurement]  
 [WFX-Waterflood Expansion] [PMX-Pressure Maintenance Expansion]  
 [SWD-Salt Water Disposal] [IPI-Injection Pressure Increase]  
 [EOR-Qualified Enhanced Oil Recovery Certification] [PPR-Positive Production Response]

#### [1] TYPE OF APPLICATION - Check Those Which Apply for [A]

[A] Location - Spacing Unit - Simultaneous Dedication  
☒ NSL ☐ NSP ☐ SD

Check One Only for [B] or [C]

[B] Commingling - Storage - Measurement  
☐ DHC ☐ CTB ☐ PLC ☐ PC ☐ OLS ☐ OLM

[C] Injection - Disposal - Pressure Increase - Enhanced Oil Recovery  
☐ WFX ☐ PMX ☐ SWD ☐ IPI ☐ EOR ☐ PPR

[D] Other: Specify \_\_\_\_\_

#### [2] NOTIFICATION REQUIRED TO: - Check Those Which Apply, or Does Not Apply

[A] ☐ Working, Royalty or Overriding Royalty Interest Owners

[B] ☐ Offset Operators, Leaseholders or Surface Owner

[C] ☐ Application is One Which Requires Published Legal Notice

[D] ☐ Notification and/or Concurrent Approval by BLM or SLO  
 U.S. Bureau of Land Management - Commissioner of Public Lands, State Land Office

[E] ☐ For all of the above, Proof of Notification or Publication is Attached, and/or,

[F] ☐ Waivers are Attached

#### [3] SUBMIT ACCURATE AND COMPLETE INFORMATION REQUIRED TO PROCESS THE TYPE OF APPLICATION INDICATED ABOVE.

[4] **CERTIFICATION:** I hereby certify that the information submitted with this application for administrative approval is **accurate** and **complete** to the best of my knowledge. I also understand that **no action** will be taken on this application until the required information and notifications are submitted to the Division.

Note: Statement must be completed by an individual with managerial and/or supervisory capacity.

Print or Type Name

Signature

Title

Date

e-mail Address



P. O. Box 640  
Aztec, NM 87410  
(505) 634-4222  
(505) 634-4205 (fax)  
[Heather.riley@williams.com](mailto:Heather.riley@williams.com)

September 10, 2007

Mark E. Fesmire  
NEW MEXICO OIL CONSERVATION DIVISION  
1220 South Saint Francis Drive  
Santa Fe, NM 87505

*Re: Request for Administrative approval for non-standard Dakota Location  
Rosa Unit #153C  
API # 30-039-30197  
Sec. 17, T31N, R5W  
1,650' FNL & 2,310' FEL*

Dear Mr. Fesmire:

Williams Production Co., LLC, is requesting administrative approval to construct the Rosa Unit #153C as a dual Mesaverde/Dakota with the Dakota being non-standard. Pursuant to Order No. R-10987-B(2), spacing requirements allow for up to 4 Dakota wells in a standard GPU and they shall be located not closer than 660 feet to the outer boundary of the GPU and not closer than 10 feet to any interior quarter or quarter-quarter section line or subdivision inner boundary. Given these requirements, this location is non-standard to the west by 330 feet.

Williams intends to make the well a dual well thereby capturing the reserves from the Dakota with a single well bore. By itself the Dakota in this area is at best very marginal economically and a dual completion helps capture additional reserves from the Dakota that otherwise would not be able to be economically developed. Utilizing a single well bore for a dual completion would also negate the need for additional disturbance of another wellpad, road, and pipeline.

The surface location was picked by considering drainage patterns from the offset Mesaverde wells. In particular, the drainage patterns we are trying to avoid are from the Rosa Unit #46A in the southeast of 8, the Rosa Unit #31 in the northwest of 17, the Rosa Unit #31A in the southwest of 17, the Rosa Unit #31C in the southwest of 17, the 153 in the southeast of 17, the 153A in the northeast of 17 and the 153B in the southeast of 17. See drainage map.

RECEIVED

2007 SEP 14 AM 10 13

As the Unit Operator of the Rosa Unit, Williams Production is the only offset operator, thereby this proposed non-standard location would not affect any other operators.

The offset unit's mineral owners are common with the subject unit. The offset unit's working interest owners are not common; therefore, we have enclosed a list of the affected persons for your review. Williams has given notice to the listed parties in accordance with Division Rules.

Enclosed for your reference are copies of the Participating Area maps for the Mesaverde and Dakota Formations. All of section 17 is in the Mesaverde Formation. The west half of section 17 is in the PA in the Dakota formation.

The spacing unit for the Mesaverde is the east half of the section and the other Mesaverde wells in the spacing unit are the Rosa Unit #153, #153A and #153B.

The spacing unit for the Dakota is the north half of the section and the Rosa Unit #153B is the only other Dakota well in the spacing unit.

Should you have any questions or concerns, please don't hesitate to contact me at the phone numbers listed above. You can also contact Vern Hansen at our Tulsa office at (918) 573-6169.

Sincerely,

  
Heather Riley  
Regulatory Specialist

Enc.: 1<sup>st</sup> page of APD

Plat

Topographic map

Drainage Map

PA Maps (MV & DK)

Affected Interest Owners

Copy: *File* *Mark*

UNITED STATES  
DEPARTMENT OF THE INTERIOR  
BUREAU OF LAND MANAGEMENT

APPLICATION FOR PERMIT TO DRILL OR REENTER

1a. Type of Work: <input checked="" type="checkbox"/> DRILL <input type="checkbox"/> REENTER		5. Lease Serial No. NMSF-078769
1b. Type of Well: <input type="checkbox"/> Oil Well <input checked="" type="checkbox"/> Gas Well <input type="checkbox"/> Other <input checked="" type="checkbox"/> Single Zone <input type="checkbox"/> Multiple Zone		6. If Indian, Allottee or Tribe Name
2. Name of Operator Williams Exploration and Production Company, LLC		7. If Unit or CA Agreement, Name and No. Rosa Unit NMNM-78401A
3a. Address P.O. Box 640 Aztec, NM 87410	3b. Phone No. (include area code) (505)634-4208	8. Lease Name and Well No. 153C
4. Location of Well (Report location clearly and in accordance with any State requirements. *) At surface 1115' FNL & 1745' FWL At proposed prod. zone 1650' FNL & 2310' FEL		9. API Well No. 30-039-30197
14. Distance in miles and direction from nearest town or post office* approximately 25 miles northeast of Blanco, New Mexico		10. Field and Pool, or Exploratory Blanco Mesaverde
15. Distance from proposed* location to nearest property or lease line, ft. (Also to nearest drig. unit line, if any) 1115'	16. No. of Acres in lease 2,560.000	11. Sec., T., R., M., or Blk. and Survey or Area Section 17, 31N, 5W
18. Distance from proposed location* to nearest well, drilling, completed, applied for, on this lease, ft. 50'	19. Proposed Depth 6,319'	12. County or Parish Rio Arriba
21. Elevations (Show whether DF, KDB, RT, GL, etc.) 6,208' GR	22. Approximate date work will start* April 1, 2005	13. State NM
23. Estimated duration 1 month		
24. Attachments		

The following, completed in accordance with the requirements of Onshore Oil and Gas Order No.1, shall be attached to this form:

- |   |  |
|---|--|
| 1. Well plat certified by a registered surveyor.  | 4. Bond to cover the operations unless covered by an existing bond on file (see Item 20 above).    |
| 2. A Drilling Plan.   | 5. Operator certification.   |
| 3. A Surface Use Plan (if the location is on National Forest System Lands, the SUPO shall be filed with the appropriate Forest Service Office). | 6. Such other site specific information and/or plans as may be required by the authorized officer. |

25. Signature <i>Larry Higgins</i>	Name (Printed/Typed) Larry Higgins	Date 2/12/07 3/02/05
Title Drilling COM		
Approved by (Signature) <i>Jim Lovato</i>	Name (Printed/Typed)	Date 2/12/07
Title <i>Acting AFM Minerals</i>	Office	

Application approval does not warrant or certify that the applicant holds legal or equitable title to those rights in the subject lease which would entitle the applicant to conduct operations thereon.

Conditions of approval, if any, are attached.

Title 18 U.S.C. Section 1001 and Title 43 U.S.C. Section 1212, make it a crime for any person knowingly and willfully to make to any department or agency of the United States any false, fictitious or fraudulent statements or representations as to any matter within its jurisdiction.

\*(Instructions on reverse)

Williams Exploration and Production Company, LLC, proposes to drill a well to develop the Blanco Mesa Verde formation at the above described location in accordance with the attached drilling and surface use plans.

The surface is under jurisdiction of the United States Bureau of Land Management.

This location has been archaeologically surveyed by La Plata Archaeological Consultants. Copies of their report have been submitted directly to the BLM.

This location is proposed to be twinned with the proposed Rosa Unit 31 well.

This APD is also serving as an application to obtain a pipeline right-of-way. A 175.00-foot pipeline tie would be required for this location.

WILLIAMS REDUCTION COMPANY ROS, NIT #153C

1115' FNL & 1745' FNL, SECTION 17, T31N, R5W, N.M.P.M.  
RIO ARriba COUNTY, NEW MEXICO

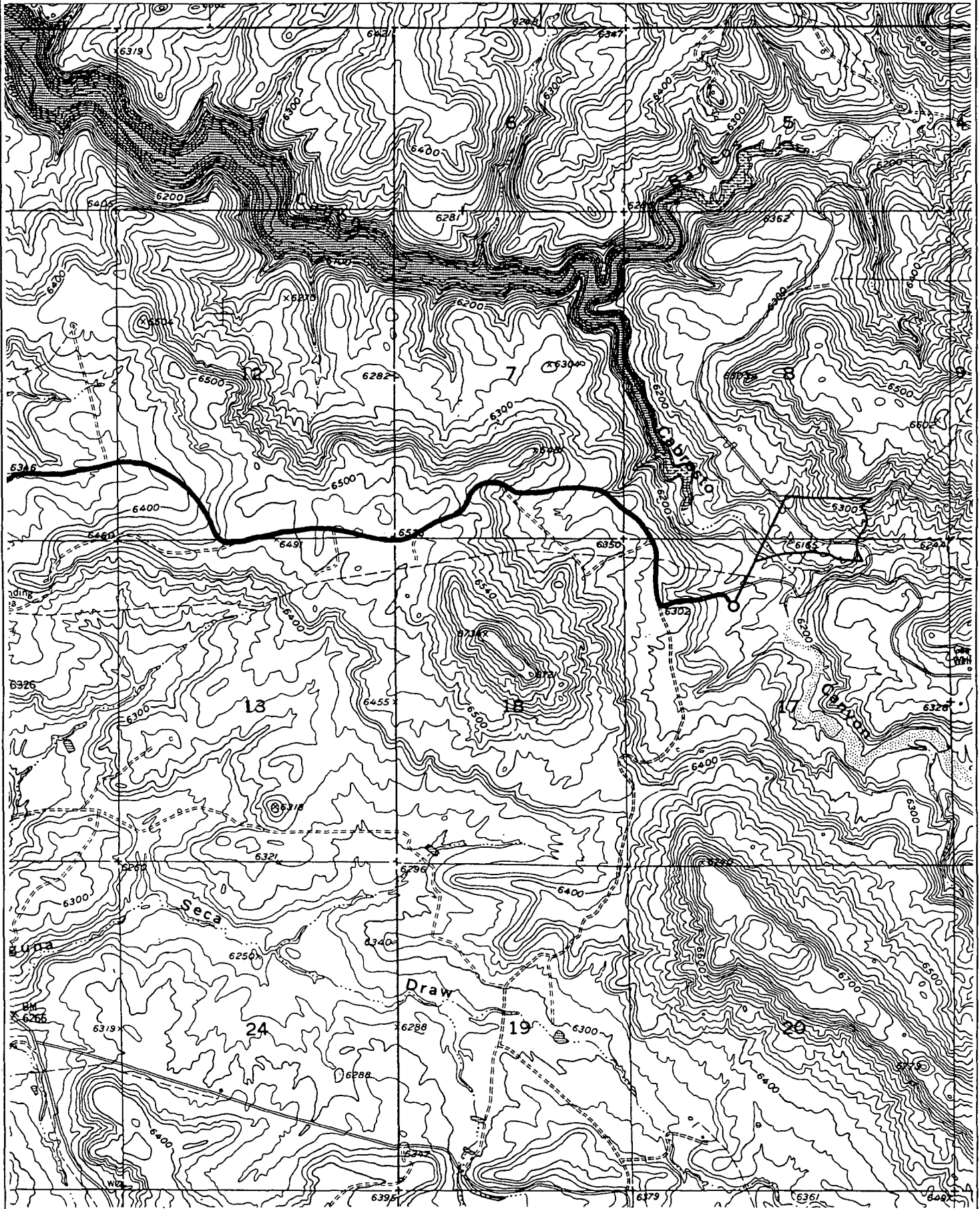

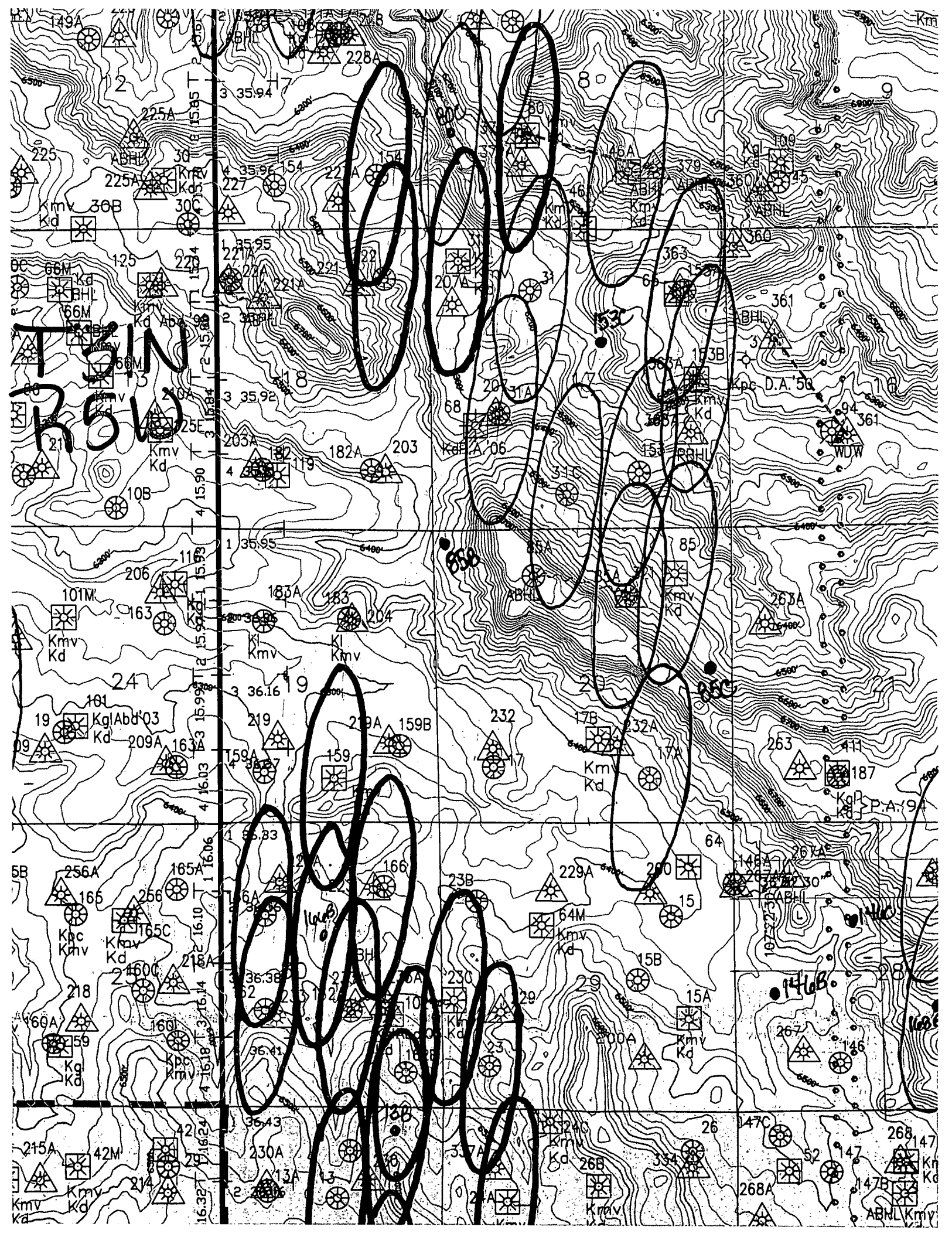

DATE IN	SUSPENSE	ENGINEER	LOGGED IN	TYPE	APP NO.
---------	----------	----------	-----------	------	---------

ABOVE THIS LINE FOR DIVISION USE ONLY

## NEW MEXICO OIL CONSERVATION DIVISION

- Engineering Bureau -

1220 South St. Francis Drive, Santa Fe, NM 87505



Rosa Unit #1530

### ADMINISTRATIVE APPLICATION CHECKLIST

THIS CHECKLIST IS MANDATORY FOR ALL ADMINISTRATIVE APPLICATIONS FOR EXCEPTIONS TO DIVISION RULES AND REGULATIONS WHICH REQUIRE PROCESSING AT THE DIVISION LEVEL IN SANTA FE

#### Application Acronyms:

**[NSL-Non-Standard Location] [NSP-Non-Standard Proration Unit] [SD-Simultaneous Dedication]**  
**[DHC-Downhole Commingling] [CTB-Lease Commingling] [PLC-Pool/Lease Commingling]**  
**[PC-Pool Commingling] [OLS - Off-Lease Storage] [OLM-Off-Lease Measurement]**  
**[WFX-Waterflood Expansion] [PMX-Pressure Maintenance Expansion]**  
**[SWD-Salt Water Disposal] [IPI-Injection Pressure Increase]**  
**[EOR-Qualified Enhanced Oil Recovery Certification] [PPR-Positive Production Response]**

#### [1] TYPE OF APPLICATION - Check Those Which Apply for [A]

[A] Location - Spacing Unit - Simultaneous Dedication  
☒ NSL ☐ NSP ☐ SD

Check One Only for [B] or [C]

[B] Commingling - Storage - Measurement  
☐ DHC ☐ CTB ☐ PLC ☐ PC ☐ OLS ☐ OLM

[C] Injection - Disposal - Pressure Increase - Enhanced Oil Recovery  
☐ WFX ☐ PMX ☐ SWD ☐ IPI ☐ EOR ☐ PPR

[D] Other: Specify \_\_\_\_\_

#### [2] NOTIFICATION REQUIRED TO: - Check Those Which Apply, or Does Not Apply

[A] ☒ Working, Royalty or Overriding Royalty Interest Owners

[B] ☐ Offset Operators, Leaseholders or Surface Owner

[C] ☐ Application is One Which Requires Published Legal Notice

[D] ☐ Notification and/or Concurrent Approval by BLM or SLO  
U.S. Bureau of Land Management - Commissioner of Public Lands, State Land Office

[E] ☐ For all of the above, Proof of Notification or Publication is Attached, and/or,

[F] ☐ Waivers are Attached

#### [3] SUBMIT ACCURATE AND COMPLETE INFORMATION REQUIRED TO PROCESS THE TYPE OF APPLICATION INDICATED ABOVE.

[4] **CERTIFICATION:** I hereby certify that the information submitted with this application for administrative approval is **accurate** and **complete** to the best of my knowledge. I also understand that **no action** will be taken on this application until the required information and notifications are submitted to the Division.

Note: Statement must be completed by an individual with managerial and/or supervisory capacity.

Heather Riley  
Print or Type Name

Heather Riley  
Signature

Regulatory Specialist  
Title  
heather.riley@wiliams.com  
e-mail Address  
Date 9/13/07



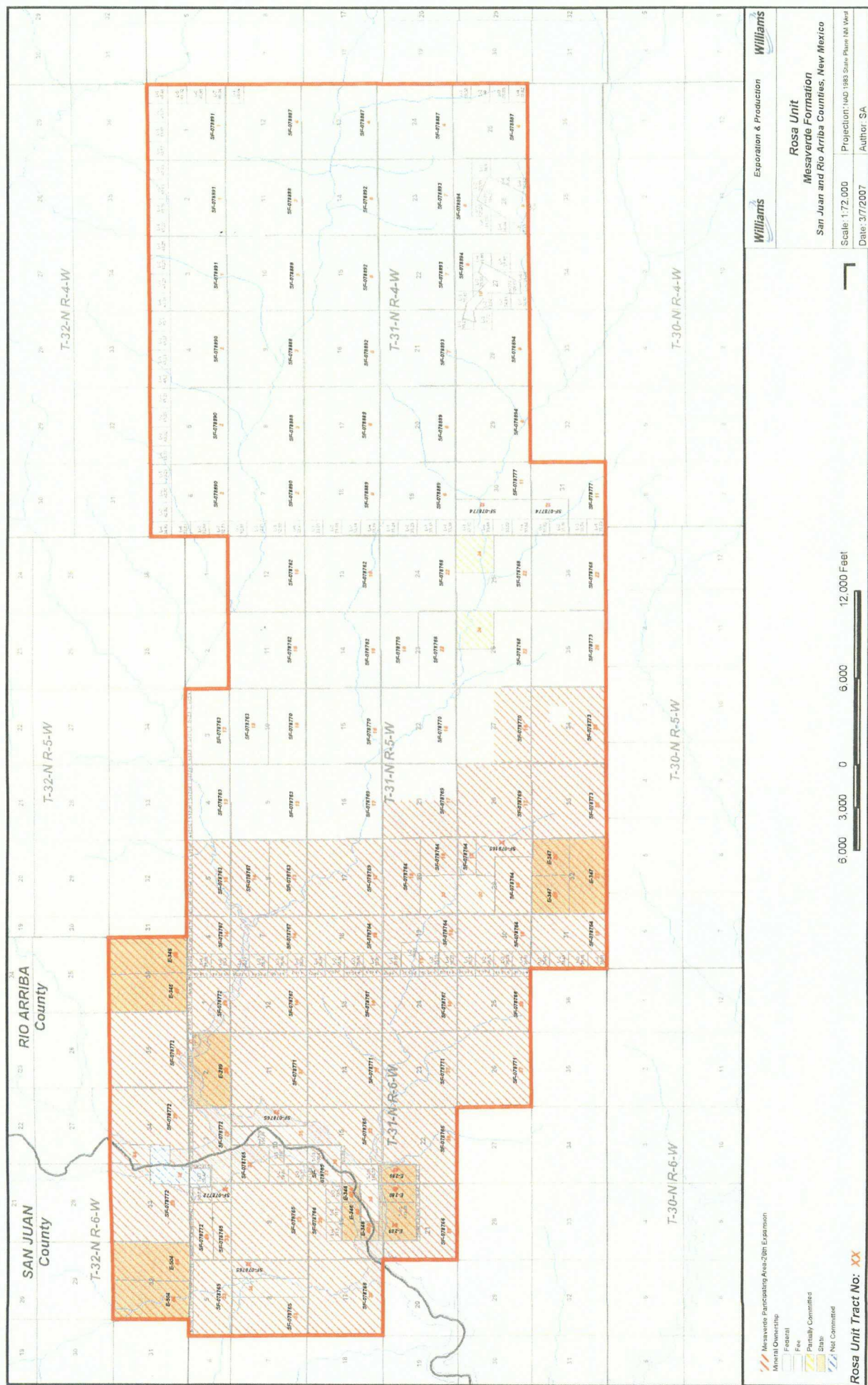



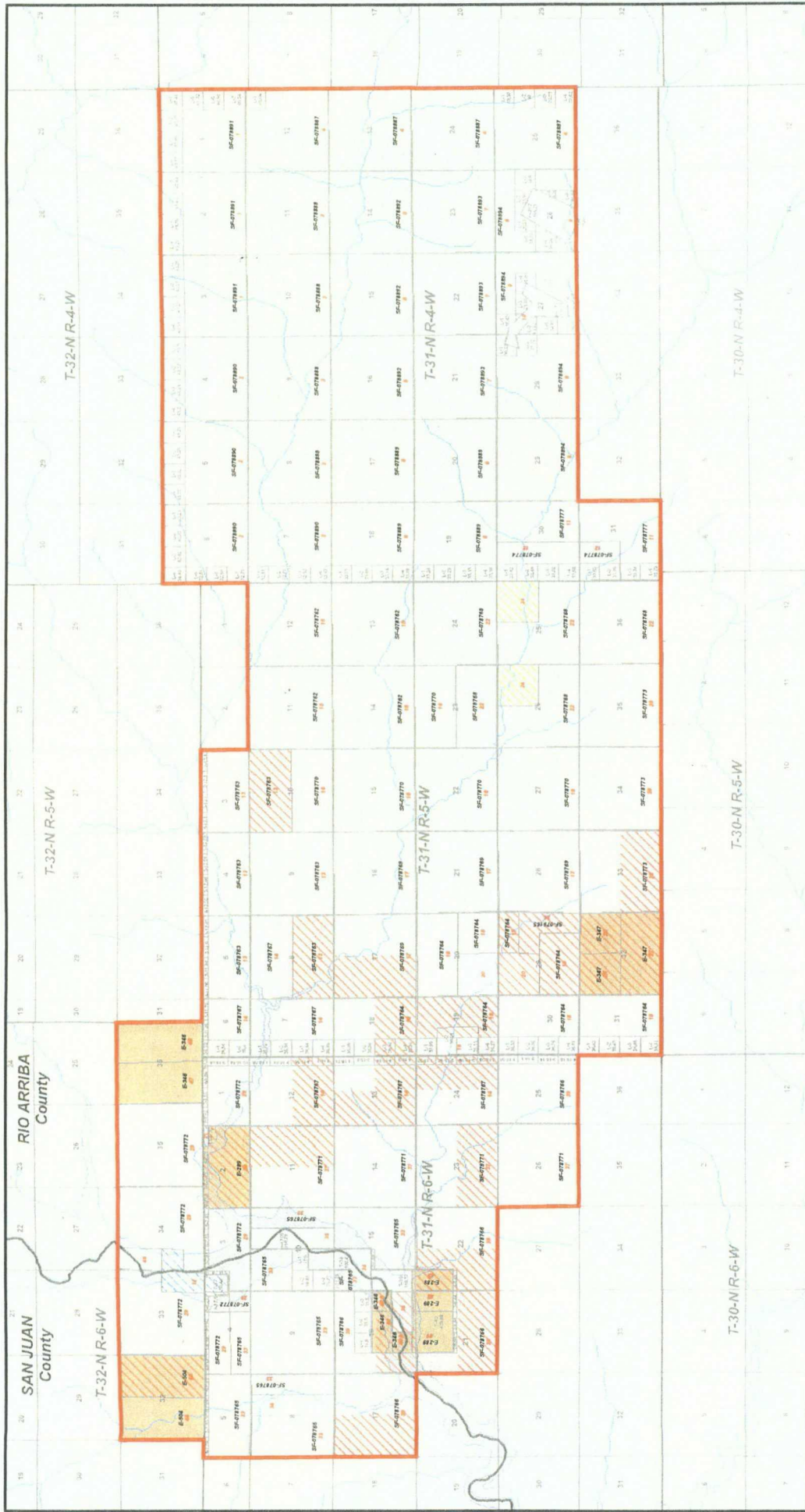

**Rosa Unit Tract No. XX**

Map Document: G:\Project\San\_Juan\_Rosa\_Unit\Participating\_Areas\area\_01a.mxd  
3/1/2007 - 11:03:20 AM

Scale: 1:72,000  
Date: 3/7/2007  
Author: SA

**Williams** Exploration & Production

**Rosa Unit**  
Dakota Formation  
San Juan and Rio Arriba Counties, New Mexico

**Williams**



WILLIAMS PRODUCTION COMPANY, LLC  
One Williams Center  
P.O. Box 3102  
Tulsa, OK 74101-3102  
918/573-6169

September 10, 2007

**CERTIFIED MAIL**  
**RETURN RECEIPT REQUESTED**

**AFFECTED INTEREST OWNERS**

Re: Application of Williams Production Company, LLC for administrative approval of an unorthodox well location for its proposed Rosa Unit #153C Dakota formation well to be drilled at a location 1650 feet from the North line and 2310 feet from the East line of Section 17, Township 31 North, Range 5 West, N.M.P.M., Rio Arriba County, New Mexico.

Ladies and Gentlemen:

Enclosed is a copy of the above-referenced application which was filed with the New Mexico Oil Conservation Division on this date by Williams Production Company, LLC for administrative approval of an unorthodox well location for its Rosa Unit #153C, to be drilled to the Dakota formation at a location 1650 feet from the North line and 2310 feet from the East line of Section 17, Township 31 North, Range 5 West, N.M.P.M., Rio Arriba County, New Mexico. The E/2 of Sec. 17, T31N, R5W, a standard 320.00 acre spacing unit is dedicated to the well.

As an owner of an interest that may be affected by the proposed well, you may object to this application. Objections must be filed in writing within twenty days from this date at the Division's Santa Fe office that is located at 1220 South Saint Francis Drive, Santa Fe, New Mexico 87505. If no objection is received within this twenty-day period, this application for an unorthodox well location may be approved.

Enclosures

Sincerely,

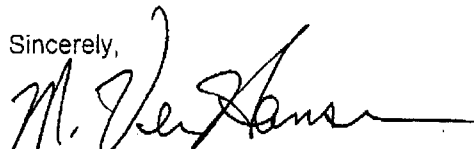

M. Vern Hansen, CPL  
Staff Landman

**Rosa Unit #153C Dakota Formation Well  
Affected Interest Owners  
(Rosa Unit Dakota Participating Area Owners)**

BP AMERICA PRODUCTION CO.  
ATTN: JOHN LARSON  
P.O. BOX 3092  
HOUSTON, TX 77253-3092

MR. J. GLENN TURNER, JR., LLC  
3838 OAK LAWN, SUITE 1450  
DALLAS, TX 75219

MS. ELIZABETH T. CALLOWAY  
P.O. BOX 191767  
DALLAS, TX 75219-1767

MR. FRED E. TURNER, LLC  
4925 GREENVILLE AVENUE, #852  
DALLAS, TX 75206-4079

MARY FRANCES TURNER, JR TRUST  
ATTN: BARRY L. DOMINICK  
TX1-2931  
P O BOX 660197  
DALLAS, TX 75266-0197

MR. JOHN L. TURNER  
PMB 285  
317 SIDNEY BAKER SOUTH #400  
KERRVILLE, TX 78028

FOREST OIL CORPORATION  
ATTN: KEN MCPHEE  
707 17<sup>th</sup> STREET  
DENVER, CO 80202

**Well File Search - Select API Number to View**

Please select the API Number you wish to view from the list below by clicking the radio button next to the API Number. Then click the "Continue" button to see the thumbnails for the API you selected.

The search results are broken out by groups of 25 on each page. Switching pages can be done by clicking the "Next 25" or "Previous 25" links.

16 Records Found

Displaying Screen 1 of 1

- | API Number   | ULSTR        | Footages            |
|--|--------------|---------------------|
| <input type="radio"/> 3003921702                       | A -17-31N-5W | 1140 FNL & 860 FEL  |
| <b>Well Name &amp; Number:</b> ROSA UNIT No. 065       |              |                     |
| <b>Operator:</b> WILLIAMS PRODUCTION COMPANY, LLC      |              |                     |
| <input type="radio"/> 3003922123                       | L -17-31N-5W | 1850 FSL & 790 FWL  |
| <b>Well Name &amp; Number:</b> ROSA UNIT No. 068       |              |                     |
| <b>Operator:</b> WILLIAMS PRODUCTION COMPANY, LLC      |              |                     |
| <input type="radio"/> 3003924281                       | L -17-31N-5W | 2035 FSL & 1155 FWL |
| <b>Well Name &amp; Number:</b> ROSA UNIT No. 207       |              |                     |
| <b>Operator:</b> WILLIAMS PRODUCTION COMPANY, LLC      |              |                     |
| <input type="radio"/> 3003924844                       | H -17-31N-5W | 1870 FNL & 1105 FEL |
| <b>Well Name &amp; Number:</b> PRE-ONGARD WELL No. 251 |              |                     |
| <b>Operator:</b> PRE-ONGARD WELL OPERATOR              |              |                     |
| <input type="radio"/> 3003925524                       | O -17-31N-5W | 985 FSL & 1585 FEL  |
| <b>Well Name &amp; Number:</b> ROSA UNIT No. 153       |              |                     |
| <b>Operator:</b> WILLIAMS PRODUCTION COMPANY, LLC      |              |                     |
| <input type="radio"/> 3003925579                       | C -17-31N-5W | 1080 FNL & 1795 FWL |
| <b>Well Name &amp; Number:</b> ROSA UNIT No. 031       |              |                     |
| <b>Operator:</b> WILLIAMS PRODUCTION COMPANY, LLC      |              |                     |
| <input type="radio"/> 3003926279                       | C -17-31N-5W | 1080 FNL & 1795 FWL |
| <b>Well Name &amp; Number:</b> ROSA UNIT No. 031       |              |                     |
| <b>Operator:</b> WILLIAMS PRODUCTION COMPANY, LLC      |              |                     |
| <input type="radio"/> 3003926329                       | A -17-31N-5W | 1085 FNL & 720 FEL  |
| <b>Well Name &amp; Number:</b> ROSA UNIT No. 153A      |              |                     |
| <b>Operator:</b> WILLIAMS PRODUCTION COMPANY, LLC      |              |                     |
| <input type="radio"/> 3003926346                       | L -17-31N-5W | 2065 FSL & 1210 FWL |
| <b>Well Name &amp; Number:</b> ROSA UNIT No. 031A      |              |                     |
| <b>Operator:</b> WILLIAMS PRODUCTION COMPANY, LLC      |              |                     |
| <input type="radio"/> 3003926578                       | N -17-31N-5W | 610 FSL & 2405 FWL  |
| <b>Well Name &amp; Number:</b> ROSA UNIT No. 031C      |              |                     |
| <b>Operator:</b> WILLIAMS PRODUCTION COMPANY, LLC      |              |                     |
| <input type="radio"/> 3003926579                       | D -17-31N-5W | 570 FNL & 515 FWL   |
| <b>Well Name &amp; Number:</b> ROSA UNIT No. 031B      |              |                     |
| <b>Operator:</b> WILLIAMS PRODUCTION COMPANY, LLC      |              |                     |
| <input type="radio"/> 3003926683                       | A -17-31N-5W | 1105 FNL & 795 FEL  |
| <b>Well Name &amp; Number:</b> ROSA UNIT No. 363       |              |                     |
| <b>Operator:</b> WILLIAMS PRODUCTION COMPANY, LLC      |              |                     |
| <input checked="" type="radio"/> 3003927603            | I -17-31N-5W | 2620 FSL & 545 FEL  |
| <b>Well Name &amp; Number:</b> ROSA UNIT No. 153B      |              |                     |

**Operator:** WILLIAMS PRODUCTION COMPANY, LLC

☐ 3003929527                      I -17-31N-5W                      2620 FSL & 600 FEL

**Well Name & Number:** ROSA UNIT No. 363A

**Operator:** WILLIAMS PRODUCTION COMPANY, LLC

☐ 3003929607                      E -17-31N-5W                      1340 FNL & 400 FWL

**Well Name & Number:** ROSA UNIT No. 207A

**Operator:** WILLIAMS PRODUCTION COMPANY, LLC

☐ 3003930197                      C -17-31N-5W                      1115 FNL & 1745 FWL

**Well Name & Number:** ROSA UNIT No. 153C

**Operator:** WILLIAMS PRODUCTION COMPANY, LLC

16 Records Found

Displaying Screen 1 of 1

[Continue](#)

[Go Back](#)



**Brooks, David K., EMNRD**

---

**From:** Brooks, David K., EMNRD  
**Sent:** Wednesday, October 10, 2007 9:52 AM  
**To:** 'Riley, Heather (E&P)'  
**Subject:** Rosa Unit Well No. 153C, Rio Arriba County

Heather

I am looking at your NSL application for this well, and I have several questions.

1. You state that the spacing unit for the Mesaverde is the E/2, and that for the Dakota is the N/2. If this were true, the Dakota location would not be unorthodox. However this is evidently not true, since you state that the Rosa Unit 153B is the only other DK well in the unit, and the 153B is in Unit I, in the SW/4.
2. You do not state, as to the offset owners you notified, where their ownership is located. Therefore I cannot determine if these are the correct owners. Since the W/2 of Section 17 is in the DK PA, notice is required to all WI owners in the DK PA, since a marginal well on a tract adjacent to the PA could drain reserves from the PA.

Please confirm that, in fact, an E/2 spacing unit in the DK is intended. Please also confirm, if such is the case, that the owners notified are all WI owners in the DK PA. If not, please indicate who those owners are, and furnish proof of notice.

Thanks

David Brooks  
Legal Examiner

10/10/2007

**Brooks, David K., EMNRD**

---

**From:** Riley, Heather (E&P) [Heather.Riley@Williams.com]  
**Sent:** Wednesday, October 17, 2007 8:26 AM  
**To:** Brooks, David K., EMNRD  
**Cc:** Hansen, Vern (E&P); Higgins, Larry (E&P); Winters, Lacey (E&P)  
**Subject:** RE: Rosa Unit Well No. 153C, Rio Arriba County

David,

In reviewing my information with our land department, I was incorrect on the statement that the Dakota spacing is the north half. It is, in fact, the east half. As to the notice requirement, if you will look at the list of owners attached to the letter, it is titled, "Rosa Unit Dakota Participating Area Owners." This is a list of all the PA owners.

Sorry for any confusion. Please let me now if you need any additional information. Also, if there is a different or better format for providing the required information, please let me know. There is a lot of data to include and I'm sure my letter could be improved upon.

Thanks for your time,

Heather Riley  
 Regulatory Specialist  
 Williams Production Co., LLC  
 (505) 634-4222 (office)  
 (970) 749-8747 (cell)

---

**From:** Brooks, David K., EMNRD [mailto:david.brooks@state.nm.us]  
**Sent:** Wednesday, October 10, 2007 10:52 AM  
**To:** Riley, Heather (E&P)  
**Subject:** Rosa Unit Well No. 153C, Rio Arriba County

Heather

I am looking at your NSL application for this well, and I have several questions.

1. You state that the spacing unit for the Mesaverde is the E/2, and that for the Dakota is the N/2. If this were true, the Dakota location would not be unorthodox. However this is evidently not true, since you state that the Rosa Unit 153B is the only other DK well in the unit, and the 153B is in Unit I, in the SW/4.
2. You do not state, as to the offset owners you notified, where their ownership is located. Therefore I cannot determine if these are the correct owners. Since the W/2 of Section 17 is in the DK PA, notice is required to all WI owners in the DK PA, since a marginal well on a tract adjacent to the PA could drain reserves from the PA.

Please confirm that, in fact, an E/2 spacing unit in the DK is intended. Please also confirm, if such is the case, that the owners notified are all WI owners in the DK PA. If not, please indicate who those owners are, and furnish proof of notice.

Thanks

David Brooks  
 Legal Examiner

10/17/2007

Confidentiality Notice: This e-mail, including all attachments is for the sole use of the intended recipient (s) and may contain confidential and privileged information. Any unauthorized review, use, disclosure or distribution is prohibited unless specifically provided under the New Mexico Inspection of Public Records Act. If you are not the intended recipient, please contact the sender and destroy all copies of this message. -- This email has been scanned by the Sybari - Antigen Email System.

---

This inbound email has been scanned by the MessageLabs Email Security System.

---

Confidentiality Notice: This e-mail, including all attachments is for the sole use of the intended recipient (s) and may contain confidential and privileged information. Any unauthorized review, use, disclosure or distribution is prohibited unless specifically provided under the New Mexico Inspection of Public Records Act. If you are not the intended recipient, please contact the sender and destroy all copies of this message. -- This email has been scanned by the Sybari - Antigen Email System.