

August 4, 1989

CERTIFIED MAIL - RETURN RECEIPT REQUESTED

Amoco Production Co.
Attn: J W Hawkins - Land Department, Proration Group
P O Box 800
Denver, CO 80201

RE: Application for Unorthodox Location
Nassau Resources, Inc., Carracas Unit 28 B #10
Section 28, T32N, R4W, NMPM
Rio Arriba County, New Mexico

Dear Mr. Hawkins:

Enclosed is a copy of the subject Application for Unorthodox Location.

Amoco Production Co., is a party to the Nassau Resources, Inc., Carracas Unit; if Amoco has no objection to this application, we request that you notify the Oil Conservation Division as soon as possible. Please send a waiver to the attention of Michael Stogner, New Mexico Oil Conservation Division, P O Box 2088, Santa Fe, New Mexico 87504.

Please feel free to call if you have any questions.

Thank you,

Fran Perrin

Enclosure

xc: NMOCD, Santa Fe, NM

August 4, 1989

New Mexico Oil Conservation Division

ATTN: Mike Stogner

P O Box 2088

Santa Fe, NM 87504-2088

RECEIVED

AUG 8 1989

OIL CONSERVATION DIV.
SANTA FE

RE: Application for Unorthodox Location
Nassau Resources, Inc.
Carracas Unit 28 B #10
1850' FSL - 1850' FEL
Sec. 28, Township 32 North, Range 4 West, NMPM
Rio Arriba County, New Mexico

Gentlemen:

Nassau Resources, Inc., hereby requests administrative approval of an unorthodox location for the captioned well based upon topographic conditions and Carson National Forest requirements.

This location is unorthodox due to the rough terrain and Carson National Forest guidelines for development and off-road vehicle restriction. Enclosed is a letter from Phillip Settles regarding Carson's guidelines, as well as a topographic map.

This well is in Nassau's Carracas Unit. All offsetting leases, as shown on the attached lease plat, are owned by Kindermac Partners, an operating affiliate with Nassau Resources, Inc., and Amoco Production Co., a party to the unit. Kindermac and Amoco Production Co. have been notified of this application. Also attached are a production map of the area and the C-102 Plat.

Please contact us if anything further is required to complete this application.

Respectfully submitted,



Fran Perrin

Attachments

xc: Ernie Busch, NMOCD, Aztec, NM
Kindermac Partners
Amoco Production Co.

All distances must be from the outer boundaries of the Section.

| | | | | | | | | |
|------------------------------------|---------------|----------------------------------|------------------------------|------------------------------|--|--------------------------------|--|--|
| Operator Nassau Resources, Inc. | | | Lease Carracas Unit 28 B | | | Well No. 10 | | |
| Unit Letter J | Section 28 | Township 32 North | Range 4 West | County Rio Arriba | | | | |
| Actual Footage Location of Walls | | | | | | | | |
| 1850 feet from the South line and | | | 1850 feet from the East line | | | | | |
| Ground Level Elev. 7322 | | Producing Formation Fruitland | | Pool Basin Fruitland Coal | | Dedicated Acres 320.0 Acres | | |

1. Outline the acreage dedicated to the subject well by colored pencil or hatchure marks on the plat below.
2. If more than one lease is dedicated to the well, outline each and identify the ownership thereof (both as to working interest and royalty).
3. If more than one lease of different ownership is dedicated to the well, have the interests of all owners been consolidated by communitization, unitization, force-pooling, etc?

☒ Yes ☐ No If answer is "yes," type of consolidation Unitization - Carracas Unit

If answer is "no," list the owners and tract descriptions which have actually been consolidated. (Use reverse side of this form if necessary.) _____

No allowable will be assigned to the well until all interests have been consolidated (by communitization, unitization, forced-pooling, or otherwise) or until a non-standard unit, eliminating such interests, has been approved by the Division.

| | | | |
|------------------------------------------------------------------------------------------------------|--|-------------------------------------|--|
| RECEIVED SLM MAIL ROOM 30 JAN 30 PM 2:14 FARMINGTON RESOURCE AREA FARMINGTON, NEW MEXICO | | NM 30014 Kindermac Partners 100% | |
| SECTION 28 | | 1850' | |
| Nassau Resources, Inc. Carracas Unit 28 B #5 | | 1850' | |
| Appl. for Unorthodox Loc. | | | |

CERTIFICATION

I hereby certify that the information contained herein is true and complete to the best of my knowledge and belief.

Fran Perrin

Name
Fran Perrin
Position
Admin. Asst.
Company
Nassau Resources, Inc.

Date
1/27/89

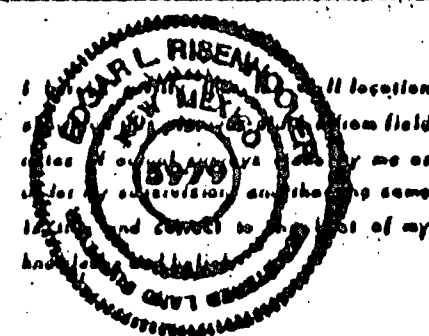

Date Surveyed
July 21, 1988

Registered Professional Engineer
and/or Land Surveyor

Edward L. Riseman



United States
Department of
Agriculture

Forest
Service

Jicarilla
Ranger District

Gobernador Route
Blanco, NM 87412

Reply to: 2820

Date: August 3, 1988

Mr. James Hazen
Nassau Resources, Inc.
P.O. Box 809
Farmington, New Mexico 87499

Dear James:

It was brought to my attention by Mike Atchison that you will be needing to apply for some unorthodox locations for some of the wells in the Carracas Unit. The current location in need of unorthodox approval is the well location just northwest of the Carracas Administrative site, Section 18, T. 32 N., R. 4 W. The need for moving the location to the new site is based upon wildlife habitat protection and in keeping within the guidelines set forth in the Carson Forest Plan. The Plan, as you know, has a major emphasis in wildlife and wildlife habitat. Also key to this request for moving the location is the current Off-Road-Vehicle restriction policy in place over the entire Carracas Unit. This restriction is in place to limit off-road-vehicle travel within a key wildlife management area so that security area will not be lost by unnecessary road construction.

Whenever possible, locations will be required to be placed along open access roads. Further unorthodox locations can be expected within the Carracas Unit to keep in line with the management direction set forth for this area.

Because of this management direction and the probability of future relocations, I would hope the approval of these unorthodox locations can become routine. If not, please don't hesitate to contact me for further help or if needed to appear in person before the approving officer. If you have any questions, please give me a call.

Sincerely,

Philip R. Settles

PHILIP R. SETTLES
District Forest Ranger

Jerome P. McHugh
Farmington, N.M.

CARING FOR THE LAND AND SERVING PEOPLE



AUG 9 1988

RECEIVED

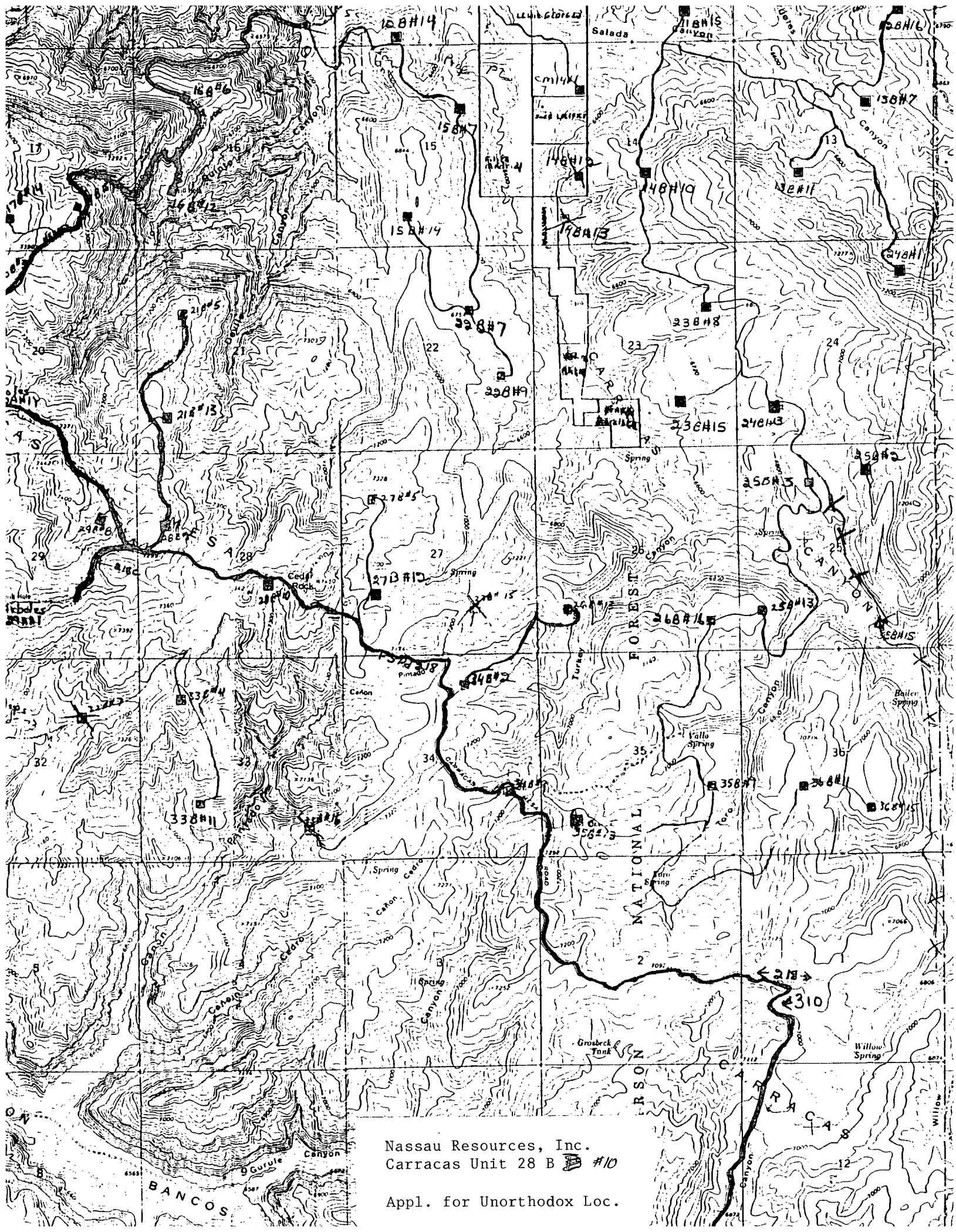

Nassau Resources, Inc.
Carracas Unit 28 B #10

Appl. for Unorthodox Loc.

LEASE PLAT

Township 32 North, Range 4 West, NMPM, Rio Arriba County, New Mexico

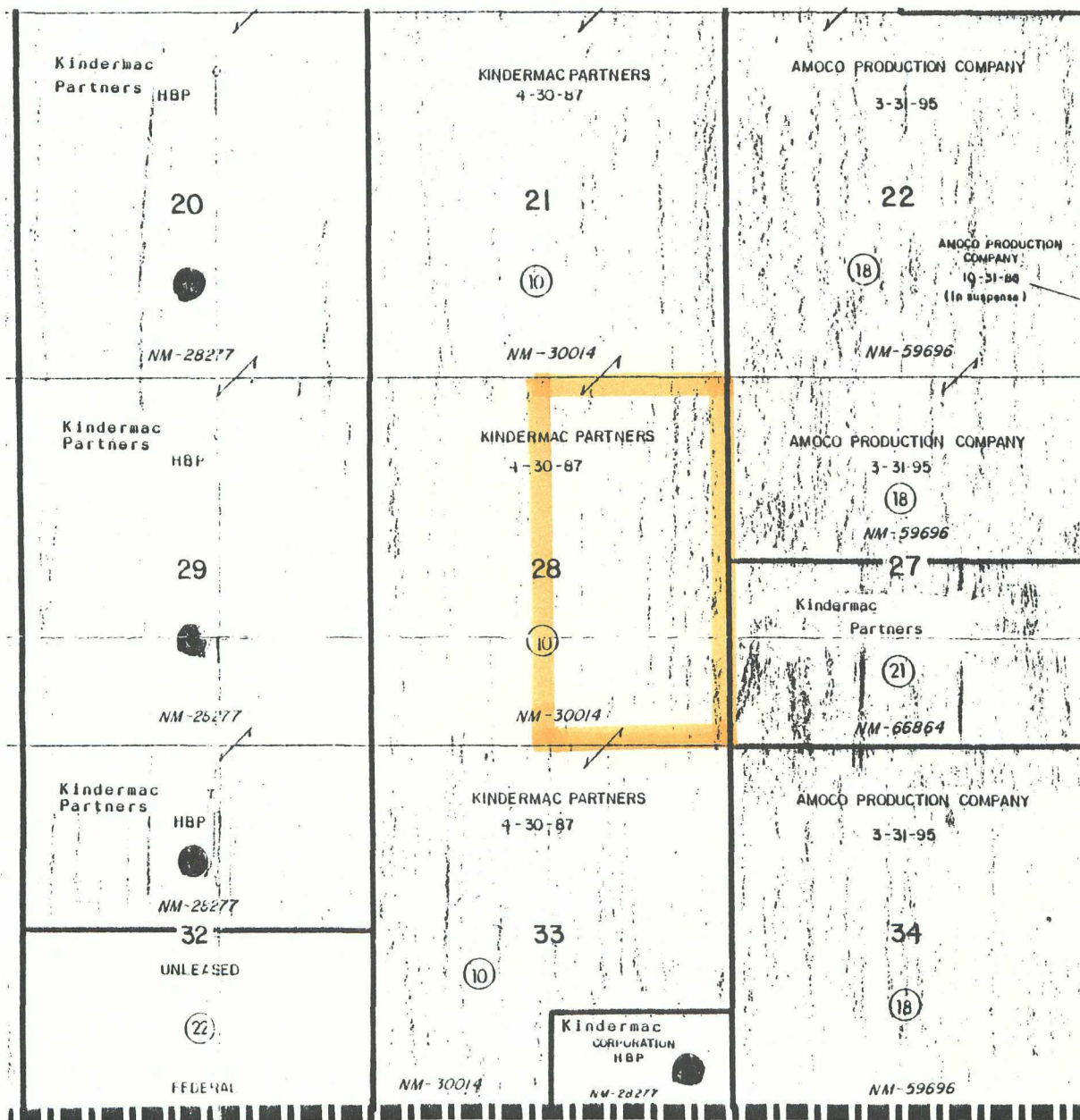

Party to the Unit:
Amoco Production Co.

Operating Affiliate:
Kindermac Partners

17

16

15

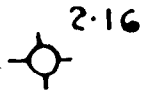

San Juan 32-4 Unit

20

Frontier Energy

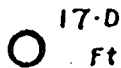
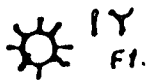

Arboles

21

22

Proposed
Location
CU 28 B
#5



29

Technigas Inc.

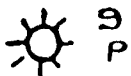

Arboles-A

28

27



Proposed
Location
CU 27 B
#12



Proposed
Location
CU 33 B
#4



32

33

34

Nassau Resources, Inc.
Carracas Unit 28 B #5



Amoco Production Company

Denver Region
1670 Broadway
P.O. Box 800
Denver, Colorado 80201
303-830-4040

RECEIVED

AUG 21 1989

**OIL CONSERVATION DIV.
SANTA FE**

August 17, 1989

Michael Stogner
New Mexico Oil Conservation Division
P.O. Box 2088
Santa Fe, NM 87504

File: NWA-130-986.511

Dear Mr. Stogner:

Waiver of Objection to Nassau Resources Inc.
Application for Unorthodox Location
Carracas Unit 28 B No. 10
Section 28-T32N-R4W
Rio Arriba County, New Mexico

Amoco Production Company has no objection to the above referenced application by Nassau Resources Inc. for the unorthodox location for the Carracas Unit 28 B No. 10 well as proposed.

Sincerely,

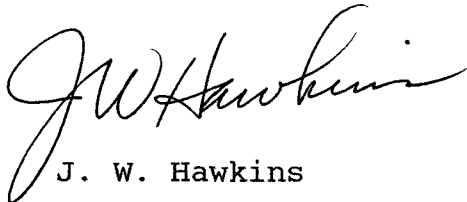

J. W. Hawkins

JWH/lmm

cc:
F. Perrin
Jerome P. McHugh and Associates
P.O. Box 809
Farmington, NM 87499

J. L. Spitler - Building

LTR826



STATE OF NEW MEXICO
ENERGY AND MINERALS DEPARTMENT
OIL CONSERVATION DIVISION
AZTEC DISTRICT OFFICE

GARREY CARRUTHERS
GOVERNOR

1000 RIO BRAZOS ROAD
AZTEC, NEW MEXICO 87410
(505) 334-6178

Date: 8-8-89

Oil Conservation Division
P.O. Box 2088
Santa Fe, NM 87504-2088

RECEIVED

AUG 10 1989
OIL CONSERVATION DIV.
SANTA FE

Re: Proposed MC _____
Proposed DHC _____
Proposed NSL X _____
Proposed SWD _____
Proposed WFX _____
Proposed PMX _____

Gentlemen:

I have examined the application dated 8-7-89

for the Nashua Res. Inc. Carracon Unit 28B#10
Operator Lease & Well No.

J-28-32N-4W and my recommendations are as follows:
Unit, S-T-R

Approve

Yours truly,

Geo. Busch

RECEIVED

AUG 10 1989
OIL CONSERVATION DIV.
SANTA FE