

HAL J. RASMUSSEN OPERATING, INC.
SIX DESTA DRIVE, SUITE 5850
MIDLAND, TEXAS 79705
(915) 687-1664

November 7, 1989

Mr. William J. LeMay, Director
New Mexico Oil Conservation Division
P. O. Box 2088
Sante Fe, New Mexico 87501

RE: Administrative approval of an Unorthodox Well Locaiton
State "A" a/c 1 # 107
Jalmat Gas Pool
Lea County, New Mexico

Dear Mr. LeMay,

Hal J. Rasmussen Operating Inc. respectfully requests administrative approval to recomplete the State "A" a/c 1 # 107, at an unorthodox well location, located 1980 ft FSL and 660 ft FWL of Section 24, T23S R36E, Lea County, New Mexico. The State "A" a/c 1 # 107 is currently TA'd in the Langlie Mattix Pool.

The offset operators have been notified of this application by certified mail. Copies of the return receipts will be forwarded when received. Attached is a plat showing the location of the State "A" a/c 1 # 107, the proration unit the well will be included in, and the offset operators.

If you need any further information regarding this request, please call me at (915) 687-1664.

Thank-you for your consideration.

Sincerely,

Jay Cherski

CC: New Mexico Oil Conservation Division District 1 Office
P.O. Box 1980
Hobbs, New Mexico 88240

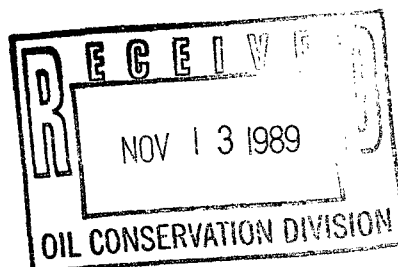

Submit to Appropriate
District Office
State Lease - 4 copies
Fee Lease - 3 copies

State of New Mexico
Energy, Minerals and Natural Resources Department

Form C-102
Revised 1-1-89

OIL CONSERVATION DIVISION

P.O. Box 2088
Santa Fe, New Mexico 87504-2088

DISTRICT I
P.O. Box 1980, Hobbs, NM 88240

DISTRICT II
P.O. Drawer DD, Artesia, NM 88210

DISTRICT III
1000 Rio Brazos Rd., Aztec, NM 87410

WELL LOCATION AND ACREAGE DEDICATION PLAT

All Distances must be from the outer boundaries of the section

Operator Hal J. Rasmussen Operating Inc.			Lease State "A" a/c 1		Well No. 107
Unit Letter L	Section 24	Township T-23-S	Range R-36-E	County NMPM	Lea
Actual Footage Location of Well: 1980 feet from the SOUTH line and 660' feet from the WEST line					
Ground level Elev. 3354	Producing Formation TANSILL-YATES	Pool Jalmat	Dedicated Acreage: 480 Acres		

- Outline the acreage dedicated to the subject well by colored pencil or hatchure marks on the plat below.
- If more than one lease is dedicated to the well, outline each and identify the ownership thereof (both as to working interest and royalty).
- If more than one lease of different ownership is dedicated to the well, have the interest of all owners been consolidated by communitization, unitization, force-pooling, etc?
☐ Yes ☐ No If answer is "yes" type of consolidation _____
If answer is "no" list the owners and tract descriptions which have actually been consolidated. (Use reverse side of this form if necessary.)
No allowable will be assigned to the well until all interests have been consolidated (by communitization, unitization, forced-pooling, or otherwise) or until a non-standard unit, eliminating such interest, has been approved by the Division.

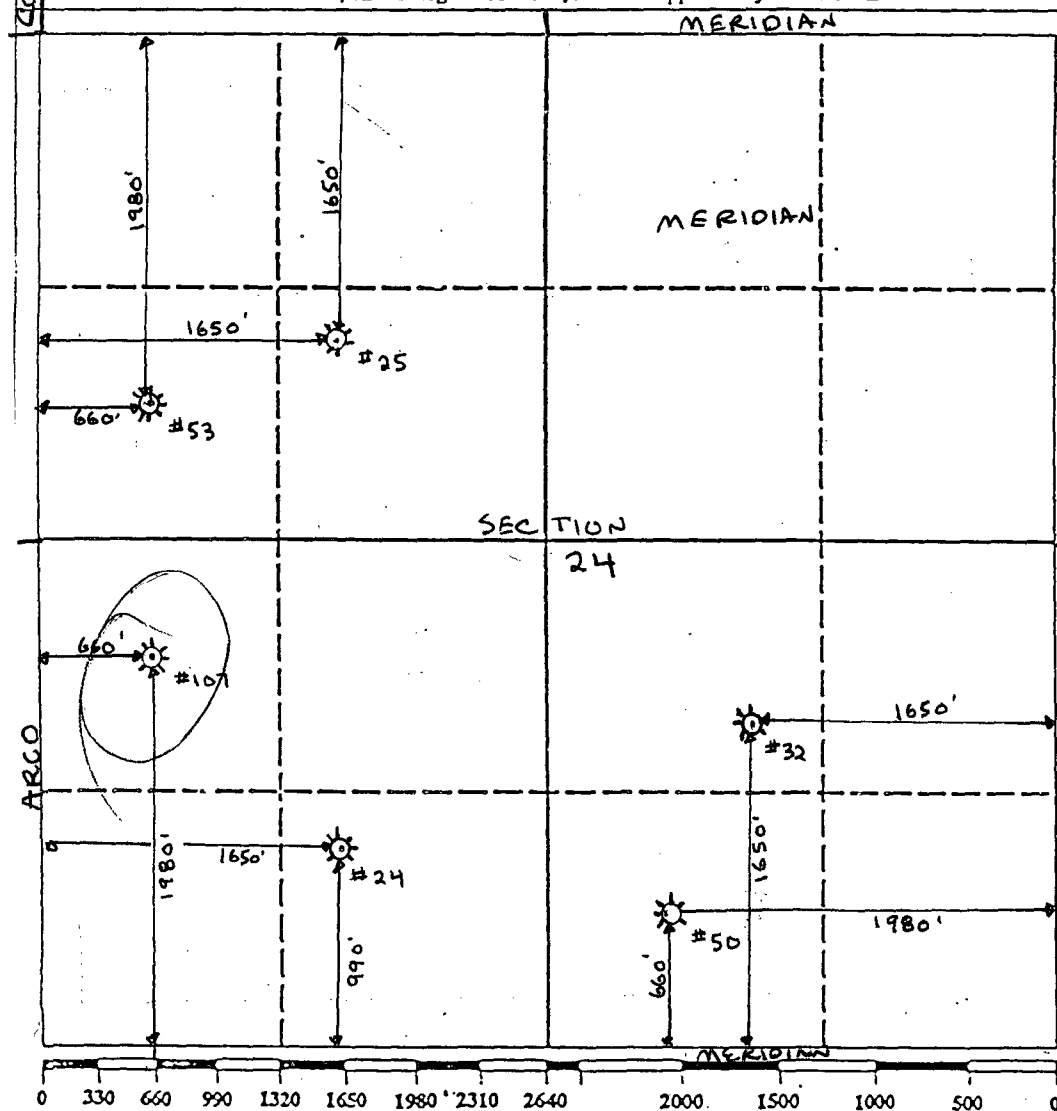

OPERATOR CERTIFICATION

I hereby certify that the information contained herein is true and complete to the best of my knowledge and belief.

Signature

Printed Name

Position

Company

Date

SURVEYOR CERTIFICATION

I hereby certify that the well location shown on this plat was plotted from field notes of actual surveys made by me or under my supervision, and that the same is true and correct to the best of my knowledge and belief.

Date Surveyed

Signature & Seal of
Professional Surveyor

Certificate No.

State A A/C 1 #107

OFFSET OPERATORS:

ARCO

Ms. Cindy Ellis

P.O. Box 1610

Midland, Texas 79702

Meridian Oil Corp.

Mr. Jim Cramer

21 Desta Drive

Midland, Texas 79705

Conoco Inc.

Mr. Hugh Ingram

P.O. Box 460

Hobbs, New Mexico 88240

HAL J. RASMUSSEN OPERATING, INC.
SIX DESTA DRIVE, SUITE 5850
MIDLAND, TEXAS 79705
(915) 687-1664

Ms. Cindy Ellis
ARCO
P.O. Box 1610
Midland, Texas

11/07/89

79702

Dear Ms. Ellis,

In accordance with New Mexico Oil Conservation Division regulations, you, as an offset operator, are hereby notified of Hal J Rasmussen Operating Inc.'s application to recomplete the State "A" a/c 1 well no. 107, a proposed producing well in the Jalmat Pool, as a non-standard location. The well is located 1980 feet FSL and 660 feet FWL of Section 24, T23S R36E, Lea County, New Mexico and is currently a TA'd Langlie Mattix well.

If you have no objections, please execute one copy of this letter and return it in the enclosed self addressed stamped envelope to the attention of Jay Cherski. The second copy may be retained for your files.

Thank you for your cooperation in this matter. If you have any questions, please contact Jay Cherski at (915) 687-1664.

Sincerely,

Hal J Rasmussen Operating, Inc.

Jay Cherski

EXECUTED THE 7th DAY OF Nov. 1989
BY Cindy W. Ellis SE Engr

HAL J. RASMUSSEN OPERATING, INC.

SIX DESTA DRIVE, SUITE 5850

MIDLAND, TEXAS 79705

(915) 687-1664

November 7, 1989

Mr. William J. LeMay, Director
New Mexico Oil Conservation Division
P. O. Box 2088
Sante Fe, New Mexico 87501

RE: Administrative approval of an Unorthodox Well Locaiton
State "A" a/c 1 # 107
Jalmat Gas Pool
Lea County, New Mexico

Dear Mr. LeMay,

Hal J. Rasmussen Operating Inc. respectfully requests administrative approval to recomplete the State "A" a/c 1 # 107, at an unorthodox well location, located 1980 ft FSL and 660 ft FWL of Section 24, T23S R36E, Lea County, New Mexico. The State "A" a/c 1 # 107 is currently TA'd in the Langlie Mattix Pool.

The offset operators have been notified of this application by certified mail. Copies of the return receipts will be forwarded when received. Attached is a plat showing the location of the State "A" a/c 1 # 107, the proration unit the well will be included in, and the offset operators.

If you need any further information regarding this request, please call me at (915) 687-1664.

Thank-you for your consideration.

Sincerely,

Jay Cherski

CC: New Mexico Oil Conservation Division District 1 Office
P.O. Box 1980
Hobbs, New Mexico 88240

Submit to Appropriate
District Office
State Lease - 4 copies
Fee Lease - 3 copies

State of New Mexico
Energy, Minerals and Natural Resources Department

Form C-102
Revised 1-1-89

OIL CONSERVATION DIVISION

P.O. Box 2088
Santa Fe, New Mexico 87504-2088

DISTRICT I
P.O. Box 1980, Hobbs, NM 88240

DISTRICT II
P.O. Drawer DD, Artesia, NM 88210

DISTRICT III
1000 Rio Brazos Rd., Aztec, NM 87410

WELL LOCATION AND ACREAGE DEDICATION PLAT

All Distances must be from the outer boundaries of the section

Operator Hal J. Rasmussen Operating Inc.		Lease State "A" a/c 1		Well No. 107	
Unit Letter L	Section 24	Township T-23-S	Range R-36-E	County Lea	
Actual Footage Location of Well: 1980 feet from the SOUTH line and 660 feet from the WEST line					
Ground level Elev. 3354	Producing Formation TANSILL - YATES		Pool Jalmat	Dedicated Acreage: 480 Acres	
<p>1. Outline the acreage dedicated to the subject well by colored pencil or hatchure marks on the plat below.</p> <p>2. If more than one lease is dedicated to the well, outline each and identify the ownership thereof (both as to working interest and royalty).</p> <p>3. If more than one lease of different ownership is dedicated to the well, have the interest of all owners been consolidated by communitization, unitization, force-pooling, etc.? <input type="checkbox"/> Yes <input type="checkbox"/> No If answer is "yes" type of consolidation _____</p> <p>If answer is "no" list the owners and tract descriptions which have actually been consolidated. (Use reverse side of this form if necessary.) _____</p> <p>No allowable will be assigned to the well until all interests have been consolidated (by communitization, unitization, forced-pooling, or otherwise) or until a non-standard unit, eliminating such interest, has been approved by the Division.</p>					
				<p>OPERATOR CERTIFICATION</p> <p>I hereby certify that the information contained herein is true and complete to the best of my knowledge and belief.</p> <p>Signature Jay Cherski</p> <p>Printed Name JAY CHERSKI</p> <p>Position AGENT</p> <p>Company HAL J RASMUSSEN</p> <p>Date 11/6/89</p>	
				<p>SURVEYOR CERTIFICATION</p> <p>I hereby certify that the well location shown on this plat was plotted from field notes of actual surveys made by me or under my supervision, and that the same is true and correct to the best of my knowledge and belief.</p> <p>Date Surveyed</p> <p>Signature & Seal of Professional Surveyor</p> <p>Certificate No.</p>	

State A A/C 1 #107

OFFSET OPERATORS:

ARCO

Ms. Cindy Ellis

P.O. Box 1610

Midland, Texas 79702

Meridian Oil Corp.

Mr. Jim Cramer

21 Desta Drive

Midland, Texas 79705

Conoco Inc.

Mr. Hugh Ingram

P.O. Box 460

Hobbs, New Mexico 88240

HAL J. RASMUSSEN OPERATING, INC.

SIX DESTA DRIVE, SUITE 5850

MIDLAND, TEXAS 79705

(915) 687-1664

OIL CONSERVATION DIVISION

RECEIVED

'89 DEC 5 AM 11 10

Mr. Jim Cramer
Meridian Oil Corp.
21 Desta Drive
Midland, Texas

11/07/89

79705

Dear Mr. Cramer,

In accordance with New Mexico Oil Conservation Division regulations, you, as an offset operator, are hereby notified of Hal J Rasmussen Operating Inc.'s application to recomplete the State "A" a/c 1 well no. 107, a proposed producing well in the Jalmat Pool, as a non-standard location. The well is located 1980 feet FSL and 660 feet FWL of Section 24, T23S R36E, Lea County, New Mexico and is currently a TA'd Langlie Mattix well.

If you have no objections, please execute one copy of this letter and return it in the enclosed self addressed stamped envelope to the attention of Jay Cherski. The second copy may be retained for your files.

Thank you for your cooperation in this matter. If you have any questions, please contact Jay Cherski at (915) 687-1664.

Sincerely,

Hal J Rasmussen Operating, Inc.

Jay Cherski

EXECUTED THE 15th DAY OF NOV 1989

BY Charles W. Brown Sr. Staff Levs. Eng.

HAL J. RASMUSSEN OPERATING, INC.

SIX DESTA DRIVE, SUITE 5850
MIDLAND, TEXAS 79705
(915) 687-1664

OIL CONSERVATION DIVISION
RECEIVED

'89 DEC 5 AM 11 09

Mr. Hugh Ingram
Conoco
P.O. Box 460
Hobbs, New Mexico

11/07/89

88240

Dear Mr. Ingram:

In accordance with New Mexico Oil Conservation Division regulations, you, as an offset operator, are hereby notified of Hal J Rasmussen Operating Inc.'s application to recomplete the State "A" a/c 1 well no. 107, a proposed producing well in the Jalmat Pool, as a non-standard location. The well is located 1980 feet FSL and 660 feet FWL of Section 24, T23S R36E, Lea County, New Mexico and is currently a TA'd Langlie Mattix well.

If you have no objections, please execute one copy of this letter and return it in the enclosed self addressed stamped envelope to the attention of Jay Cherski. The second copy may be retained for your files.

Thank you for your cooperation in this matter. If you have any questions, please contact Jay Cherski at (915) 687-1664.

Sincerely,

Hal J Rasmussen Operating, Inc.

Jay Cherski

EXECUTED THE 5th DAY OF NOVEMBER 1989

BY 



CONSERVATION DIVISION
RECEIVED ENERGY

STATE OF NEW MEXICO
AND MINERALS DEPARTMENT

OIL CONSERVATION DIVISION

HOBBS DISTRICT OFFICE

11-13-89

GARREY CARRUTHERS
GOVERNOR

POST OFFICE BOX 1980
HOBBS, NEW MEXICO 88241-1980
(505) 393-6161

OIL CONSERVATION DIVISION
P. O. BOX 2088
SANTA FE, NEW MEXICO 87501

RE: Proposed:

MC _____
DHC _____
NSL ☒ _____
NSP _____
SWD _____
WFX _____
PMX _____

Gentlemen:

I have examined the application for the:

Hal J. Rasmussen Oper. Inc. State "A" A/C-1 #107-L
Operator Lease & Well No. Unit S-T-R 24-23-36

and my recommendations are as follows:

OK

Yours very truly,

Jerry Sexton
Jerry Sexton
Supervisor, District 1

/ed

HAL J. RASMUSSEN OPERATING, INC.

SIX DESTA DRIVE, SUITE 5850
MIDLAND, TEXAS 79705
(915) 687-1664

OIL CONSERVATION DIVISION
RECEIVED

'89 NOV 13 AM 11 10

November 7, 1989

Mr. William J. LeMay, Director
New Mexico Oil Conservation Division
P. O. Box 2088
Sante Fe, New Mexico 87501

RE: Administrative approval of an Unorthodox Well Locaiton
State "A" a/c 1 # 50
Jalmat Gas Pool
Lea County, New Mexico

Dear Mr. LeMay,

Hal J. Rasmussen Operating Inc. respectfully requests administrative approval to recomplete the State "A" a/c 1 # 50, at an unorthodox well location, located 660 ft FSL and 1980 ft FEL of Section 24, T23S R36E, Lea County, New Mexico. The State "A" a/c 1 # 50 is currently TA'd in the Langlie Mattix Pool.

The offset operators have been notified of this application by certified mail. Copies of the return receipts will be forwarded when received. Attached is a plat showing the location of the State "A" a/c 1 # 50, the proration unit the well will be included in, and the offset operators.

If you need any further information regarding this request, please call me at (915) 687-1664.

Thank-you for your consideration.

Sincerely,



Jay Cherski

CC: New Mexico Oil Conservation Division District 1 Office
P.O. Box 1980
Hobbs, New Mexico 88240

OIL CONSERVATION DIVISION

P.O. Box 2088

Santa Fe, New Mexico 87504-2088

DISTRICT I
P.O. Box 1980, Hobbs, NM 88240

DISTRICT II
P.O. Drawer DD, Artesia, NM 88210

DISTRICT III
1000 Rio Brazos Rd., Aztec, NM 87410

WELL LOCATION AND ACREAGE DEDICATION PLAT

All Distances must be from the outer boundaries of the section

Operator Hal J. Rasmussen Operating Inc.			Lease State "A" a/c 1		Well No. # 50
Unit Letter O	Section 24	Township T-23-S	Range R-36-E	County Lea	
Actual Footage Location of Well:					
660 feet from the SOUTH line and		1980 feet from the EAST line			
Ground level Elev. 3342	Producing Formation TANSHILL-YATES	Pool Jalmat	Dedicated Acreage: 480 Acres		
<p>1. Outline the acreage dedicated to the subject well by colored pencil or hatchure marks on the plat below.</p> <p>2. If more than one lease is dedicated to the well, outline each and identify the ownership thereof (both as to working interest and royalty).</p> <p>3. If more than one lease of different ownership is dedicated to the well, have the interest of all owners been consolidated by communitization, unitization, force-pooling, etc? <input type="checkbox"/> Yes <input type="checkbox"/> No If answer is "yes" type of consolidation _____ If answer is "no" list the owners and tract descriptions which have actually been consolidated. (Use reverse side of this form if necessary.) _____ No allowable will be assigned to the well until all interests have been consolidated (by communitization, unitization, forced-pooling, or otherwise) or until a non-standard unit, eliminating such interest, has been approved by the Division. </p>					
			OPERATOR CERTIFICATION I hereby certify that the information contained herein is true and complete to the best of my knowledge and belief.		
			Signature <u>Jay Cherski</u> Printed Name JAY CHERSKI Position AGENT Company HAL J RASMUSSEN Date 11/6/89		
			SURVEYOR CERTIFICATION I hereby certify that the well location shown on this plat was plotted from field notes of actual surveys made by me or under my supervision, and that the same is true and correct to the best of my knowledge and belief.		
			Date Surveyed _____ Signature & Seal of Professional Surveyor _____ Certificate No. _____		

State A A/C 1 #50

OFFSET OPERATORS:

ARCO

Ms. Cindy Ellis

P.O. Box 1610

Midland, Texas 79702

Meridian Oil Corp.

Mr. Jim Cramer

21 Desta Drive

Midland, Texas 79705

Conoco Inc.

Mr. Hugh Ingram

P.O. Box 460

Hobbs, New Mexico 88240

HAL J. RASMUSSEN OPERATING, INC.

SIX DESTA DRIVE, SUITE 5850

MIDLAND, TEXAS 79705

(915) 687-1664

Ms. Cindy Ellis
ARCO
P.O. Box 1610
Midland, Texas

11/07/89

79702

Dear Ms. Ellis,

In accordance with New Mexico Oil Conservation Division regulations, you, as an offset operator, are hereby notified of Hal J Rasmussen Operating Inc.'s application to recompleate the State "A" a/c 1 well no. 50, a proposed producing well in the Jalmat Pool, as a non-standard location. The well is located 660 feet FSL and 1980 feet FEL of Section 24, T23S R36E, Lea County, New Mexico and is currently a TA'd Langlie Mattix well.

If you have no objections, please execute one copy of this letter and return it in the enclosed self addressed stamped envelope to the attention of Jay Cherski. The second copy may be retained for your files.

Thank you for your cooperation in this matter. If you have any questions, please contact Jay Cherski at (915) 687-1664.

Sincerely,

Hal J Rasmussen Operating, Inc.

Jay Cherski

EXECUTED THE 7th DAY OF Nov. 1989

BY Cindy W. Ellis Sr Engr

HAL J. RASMUSSEN OPERATING, INC.

SIX DESTA DRIVE, SUITE 5850

MIDLAND, TEXAS 79705

(915) 687-1664

November 7, 1989

Mr. William J. LeMay, Director
New Mexico Oil Conservation Division
P. O. Box 2088
Sante Fe, New Mexico 87501

RE: Administrative approval of an Unorthodox Well Locaiton
State "A" a/c 1 # 50
Jalmat Gas Pool
Lea County, New Mexico

Dear Mr. LeMay,

Hal J. Rasmussen Operating Inc. respectfully requests administrative approval to recomplete the State "A" a/c 1 # 50, at an unorthodox well location, located 660 ft FSL and 1980 ft FEL of Section 24, T23S R36E, Lea County, New Mexico. The State "A" a/c 1 # 50 is currently TA'd in the Langlie Mattix Pool.

The offset operators have been notified of this application by certified mail. Copies of the return receipts will be forwarded when received. Attached is a plat showing the location of the State "A" a/c 1 # 50, the proration unit the well will be included in, and the offset operators.

If you need any further information regarding this request, please call me at (915) 687-1664.

Thank-you for your consideration.

Sincerely,



Jay Cherski

CC: New Mexico Oil Conservation Division District 1 Office
P.O. Box 1980
Hobbs, New Mexico 88240

Submit to Appropriate
District Office
State Lease - 4 copies
Fee Lease - 3 copies

State of New Mexico
Energy, Minerals and Natural Resources Department

Form C-102
Revised 1-1-89

OIL CONSERVATION DIVISION

P.O. Box 2088
Santa Fe, New Mexico 87504-2088

DISTRICT I
P.O. Box 1980, Hobbs, NM 88240

DISTRICT II
P.O. Drawer DD, Artesia, NM 88210

DISTRICT III
1000 Rio Brazos Rd., Aztec, NM 87410

WELL LOCATION AND ACREAGE DEDICATION PLAT

All Distances must be from the outer boundaries of the section

Operator Hal J. Rasmussen Operating Inc.			Lease State "A" a/c 1		Well No. # 50
Unit Letter O	Section 24	Township T-23-S	Range R-36-E	County NMPM	Lea
Actual Footage Location of Well: 660 feet from the SOUTH line and 1980 feet from the EAST line					
Ground level Elev. 3342	Producing Formation TANJILL-YATES	Pool Jalmat	Dedicated Acreage: 480 Acres		

1. Outline the acreage dedicated to the subject well by colored pencil or hatchure marks on the plat below.

2. If more than one lease is dedicated to the well, outline each and identify the ownership thereof (both as to working interest and royalty).

3. If more than one lease of different ownership is dedicated to the well, have the interest of all owners been consolidated by communitization, unitization, force-pooling, etc.?

☐ Yes ☐ No

If answer is "yes" type of consolidation

If answer is "no" list the owners and tract descriptions which have actually been consolidated. (Use reverse side of this form if necessary.)

No allowable will be assigned to the well until all interests have been consolidated (by communitization, unitization, forced-pooling, or otherwise) or until a non-standard unit, eliminating such interest, has been approved by the Division.

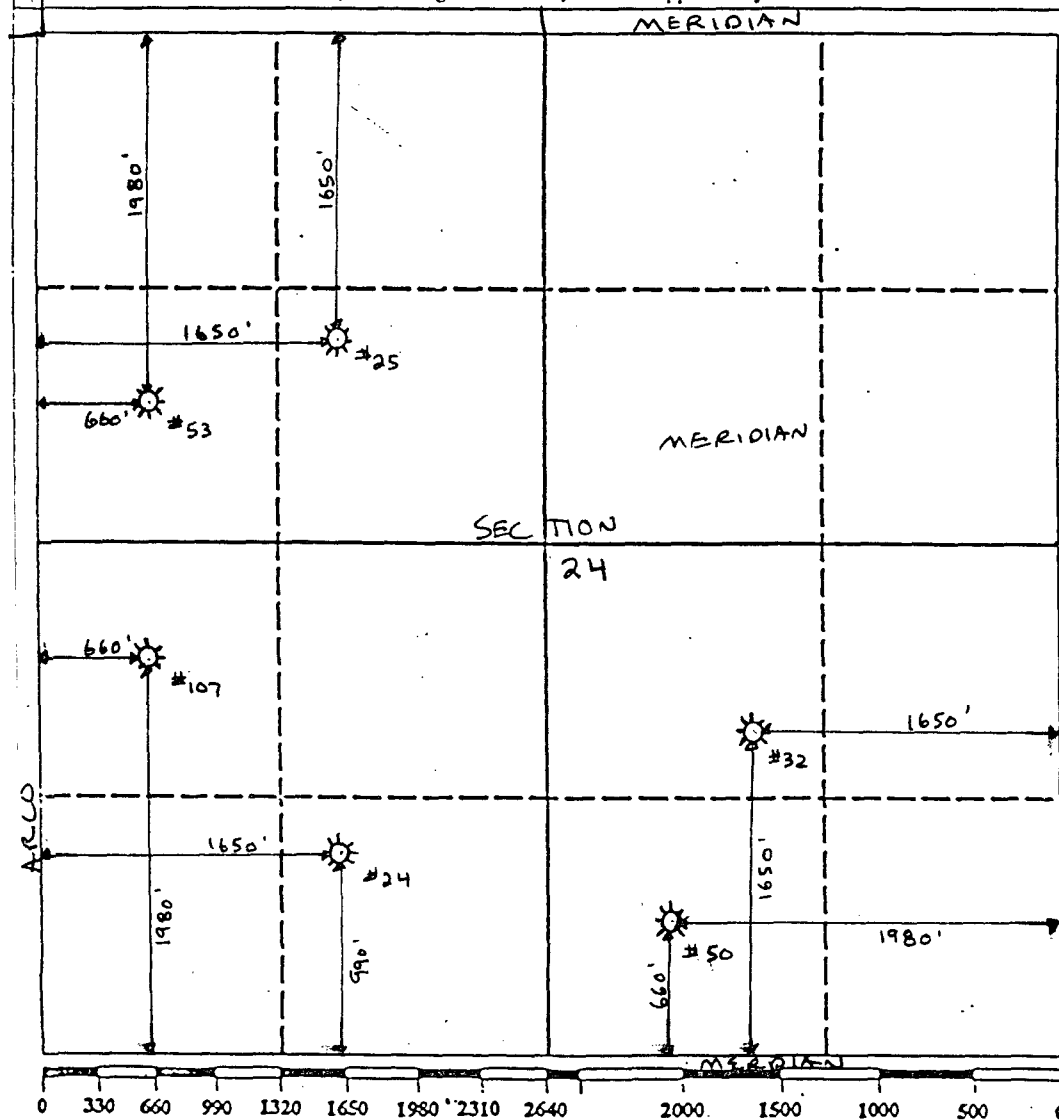

OPERATOR CERTIFICATION

I hereby certify that the information contained herein is true and complete to the best of my knowledge and belief.

Signature

Jay Cherski

Printed Name

JAY CHERSKI

Position

AGENT

Company

HAL J RASMUSSEN

Date

11/6/89

SURVEYOR CERTIFICATION

I hereby certify that the well location shown on this plat was plotted from field notes of actual surveys made by me or under my supervision, and that the same is true and correct to the best of my knowledge and belief.

Date Surveyed

Signature & Seal of
Professional Surveyor

Certificate No.

State A A/C 1 #50

OFFSET OPERATORS:

ARCO

Ms. Cindy Ellis

P.O. Box 1610

Midland, Texas 79702

Meridian Oil Corp.

Mr. Jim Cramer

21 Desta Drive

Midland, Texas 79705

Conoco Inc.

Mr. Hugh Ingram

P.O. Box 460

Hobbs, New Mexico 88240

HAL J. RASMUSSEN OPERATING, INC. RECEIVED
OIL CONSERVATION DIVISION
SIX DESTA DRIVE, SUITE 5850
MIDLAND, TEXAS 79705
(915) 687-1664
'89 DEC 5 AM 11 10

Mr. Jim Cramer
Meridian Oil Corp.
21 Desta Drive
Midland, Texas

11/07/89

79705

Dear Mr. Cramer,

In accordance with New Mexico Oil Conservation Division regulations, you, as an offset operator, are hereby notified of Hal J Rasmussen Operating Inc.'s application to recomplete the State "A" a/c 1 well no. 50, a proposed producing well in the Jalmat Pool, as a non-standard location. The well is located 660 feet FSL and 1980 feet FEL of Section 24, T23S R36E, Lea County, New Mexico and is currently a TA'd Langlie Mattix well.

If you have no objections, please execute one copy of this letter and return it in the enclosed self addressed stamped envelope to the attention of Jay Cherski. The second copy may be retained for your files.

Thank you for your cooperation in this matter. If you have any questions, please contact Jay Cherski at (915) 687-1664.

Sincerely,

Hal J Rasmussen Operating, Inc.

Jay Cherski

EXECUTED THE 15th DAY OF NOV 1989

BY Charles W. Brown Sr. Staff. Resv. Eng

HAL J. RASMUSSEN OPERATING, INC.

SIX DESTA DRIVE, SUITE 5850
MIDLAND, TEXAS 79705
(915) 687-1664

OIL CONSERVATION DIVISION
RECEIVED

'89 DEC 5 AM 11 10

Mr. Hugh Ingram
Conoco
P.O. Box 460
Hobbs, New Mexico

11/07/89

88240

Dear Mr. Ingram:

In accordance with New Mexico Oil Conservation Division regulations, you, as an offset operator, are hereby notified of Hal J Rasmussen Operating Inc.'s application to recomplete the State "A" a/c 1 well no. 50, a proposed producing well in the Jalmat Pool, as a non-standard location. The well is located 660 feet FSL and 1980 feet FEL of Section 24, T23S R36E, Lea County, New Mexico and is currently a TA'd Langlie Mattix well.

If you have no objections, please execute one copy of this letter and return it in the enclosed self addressed stamped envelope to the attention of Jay Cherski. The second copy may be retained for your files.

Thank you for your cooperation in this matter. If you have any questions, please contact Jay Cherski at (915) 687-1664.

Sincerely,

Hal J Rasmussen Operating, Inc.

Jay Cherski

EXECUTED THE 8TH DAY OF NOVEMBER 1989

BY 



CONSERVATION DIVISION
RECEIVED

89 NOV 27 AM 10 37

STATE OF NEW MEXICO

ENERGY AND MINERALS DEPARTMENT

OIL CONSERVATION DIVISION
HOBBS DISTRICT OFFICE

11-13-89

GARREY CARRUTHERS
GOVERNOR

POST OFFICE BOX 1980
HOBBS, NEW MEXICO 88241-1980
(505) 393-6161

OIL CONSERVATION DIVISION
P. O. BOX 2088
SANTA FE, NEW MEXICO 87501

RE: Proposed:

MC _____
DHC _____
NSL ☒ _____
NSP _____
SWD _____
WFX _____
PMX _____

Gentlemen:

I have examined the application for the:

Hal J. Rasmussen Oper. Inc. State A Alc-1 #50-0 24-23-36
Operator Lease & Well No. Unit S-T-R

and my recommendations are as follows:

OK

Yours very truly,

Jerry Sexton
Supervisor, District 1

/ed

R-5573 } 480 ac
NSP-1044 }

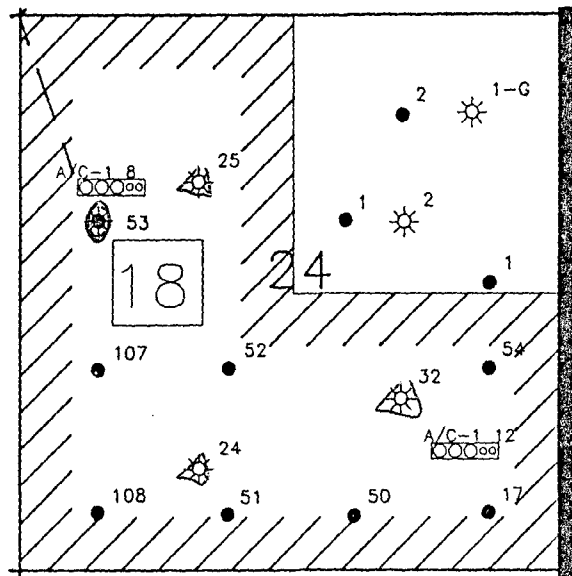

HAL J. RASMUSSEN OPERATING
LEA CO., N.M. OPERATIONS

STATE "A" A/C 1
B-983
T-23-S, R-36-E
SECTION 24
480 ACRES

(13) SECTION 14: NW/4 (480 ACRES)
SECTION 15: N/2

G	#28	F	1650 FNL	1650 FWL	
	above well in Section 14				
G	#31	H	1650 FNL	990 FEL	
G	#33	F	1650 FNL	1650 FWL	
	above wells in Section 15				

(14) SECTION 17: SE/4
SECTION 20: NE/4
SECTION 21: W/2 NW/4, NE/4 NW/4 (440 ACRES)

G	#39	J	1980 FSL	1980 FEL	NSL
	above well in Section 17				
G	# 5	A	1320 FNL	660 FEL	NSL
	above well in Section 20				
G	# 4	C	660 FNL	2310 FWL	NSL
G	# 3	E	1650 FNL	330 FWL	NSL
	above wells in Section 21				

(15) SECTION 20: SE/4
SECTION 21: S/2 SW/4, NE/4 SW/4, SW/4 SE/4 (320 ACRES)

G	# 8	O	660 FSL	1980 FEL	NSL
---	-----	---	---------	----------	-----

(16) SECTION 22: SW/4, S/2 NW/4, NE/4 NW/4 (280 ACRES)

G	# 1	N	330 FSL	2310 FWL	NSL
G	#19	E	1650 FNL	330 FWL	NSL
G	#94	C	660 FNL	1980 FWL	NSL
G	#97	F	1980 FNL	1980 FWL	

(17) SECTION 23: N/2 (320 ACRES)

G	#26	G	1650 FNL	1650 FEL	
G	#27	F	1650 FNL	1650 FWL	
G	#105	H	2080 FNL	660 FEL	NSL

(18) SECTION 24: W/2, SE/4 (480 ACRES)

G	#25	F	1650 FNL	1650 FWL	
G	#53 →	E	1980 FNL	660 FWL	NSL
G	#32	J	1650 FSL	1650 FEL	
G	#24	N	990 FSL	1650 FWL	

OIL CONSERVATION COMMISSION

P. O. BOX 2088

SANTA FE, NEW MEXICO 87501

March 23, 1977

C
Texas Pacific Oil Company, Inc.
P. O. Box 4067
Midland, Texas 79701

Attention: Wendell J. McClintock

Administrative Order NSP-1044

O
Gentlemen:

Reference is made to your application for approval of a 480-acre non-standard gas proration unit in the Jalmat Gas Pool consisting of the following acreage:

P
LEA COUNTY, NEW MEXICO
TOWNSHIP 23 SOUTH, RANGE 36 EAST, NMPM
Section 24: S/2 & NW/4

Y
It is understood that this unit is to be dedicated to your State "A" A/C-1 Well No. 24, located 990 feet from the South line and 1650 feet from the West line; your State "A" A/C-1 Well No. 25, located 1650 feet from the North and West lines; and your State "A" A/C-1 Well No. 32, located 1650 feet from the South and East lines, all in said Section 24.

By authority granted me under the provisions of Rule 104 D II, you are hereby authorized to operate the above-described acreage as a non-standard unit.

Very truly yours,

JOE D. RAMEY
Secretary-Director

JDR/JEK/jr

cc: Oil Conservation Commission - Hobbs
Oil & Gas Engineering Committee - Hobbs
Central Leasing, State Land Office - Santa Fe