

HAL J. RASMUSSEN OPERATING, INC.

SIX DESTA DRIVE, SUITE 2700

MIDLAND, TEXAS 79705

(915) 687-1664

OIL CONSERVATION DIVISION
RECEIVED

'90 OCT 10 AM 9 13

October 3, 1990

Mr. William J. LeMay, Director
New Mexico Oil Conservation Division
P. O. Box 2088
Sante Fe, New Mexico 87501

RE: Administrative Approval of an Unorthodox Well Location
State "A" a/c 1 # 80
Jalmat Gas Pool
Lea County, New Mexico

Dear Mr. LeMay,

Hal J. Rasmussen Operating Inc. respectfully requests administrative approval to recomplete the ~~State A a/c 1 # 80~~ at an unorthodox well location, located 1980 ft FNL and 1980 ft FEL of Section 15, T23S R36E, Lea County, New Mexico. The State "A" a/c 1 # 80 is ~~currently TA'd in the Langlie Mattix Pool.~~

The offset operators have been notified of this application by certified mail. Copies of the return receipts will be forwarded when received. Attached is a plat showing the location of the State "A" a/c 1 #80, and the proration unit the well will be included in. A list of offset operators has also been attached.

If you need any further information regarding this request, please call me at (915) 687-1664.

Thank-you for your consideration.

Sincerely,



Jay Cherski

CC: New Mexico Oil Conservation Division District 1 Office
P.O. Box 1980
Hobbs, New Mexico 88240

Submit to Appropriate
District Office
State Lease - 4 copies
Fee Lease - 3 copies

State of New Mexico
Energy, Minerals and Natural Resources Department

Form C-102
Revised 1-1-89

OIL CONSERVATION DIVISION

P.O. Box 2088
Santa Fe, New Mexico 87504-2088

DISTRICT I
P.O. Box 1980, Hobbs, NM 88240

DISTRICT II
P.O. Drawer DD, Artesia, NM 88210

DISTRICT III
1000 Rio Brazos Rd., Aztec, NM 87410

WELL LOCATION AND ACREAGE DEDICATION PLAT

All Distances must be from the outer boundaries of the section

Operator Hal J. Rasmussen Operating, Inc.			Lease State A A/C 1		Well No. 80
Unit Letter G	Section 15	Township 23 S	Range 36E	County Lea	NMPM

Actual Footage Location of Well:

1980 feet from the NORTH line and	1980 feet from the EAST line		
Ground level Elev.	Producing Formation TANILL-VATES	Pool Jalmat-TNSL-YTS-7R	Dedicated Acreage: 480 Acres

- Outline the acreage dedicated to the subject well by colored pencil or hatchure marks on the plat below.
- If more than one lease is dedicated to the well, outline each and identify the ownership thereof (both as to working interest and royalty).
- If more than one lease of different ownership is dedicated to the well, have the interest of all owners been consolidated by communitization, unitization, force-pooling, etc?
☐ Yes ☐ No If answer is "yes" type of consolidation _____
If answer is "no" list the owners and tract descriptions which have actually been consolidated. (Use reverse side of this form if necessary).
No allowable will be assigned to the well until all interests have been consolidated (by communitization, unitization, forced-pooling, or otherwise) or until a non-standard unit, eliminating such interest, has been approved by the Division.

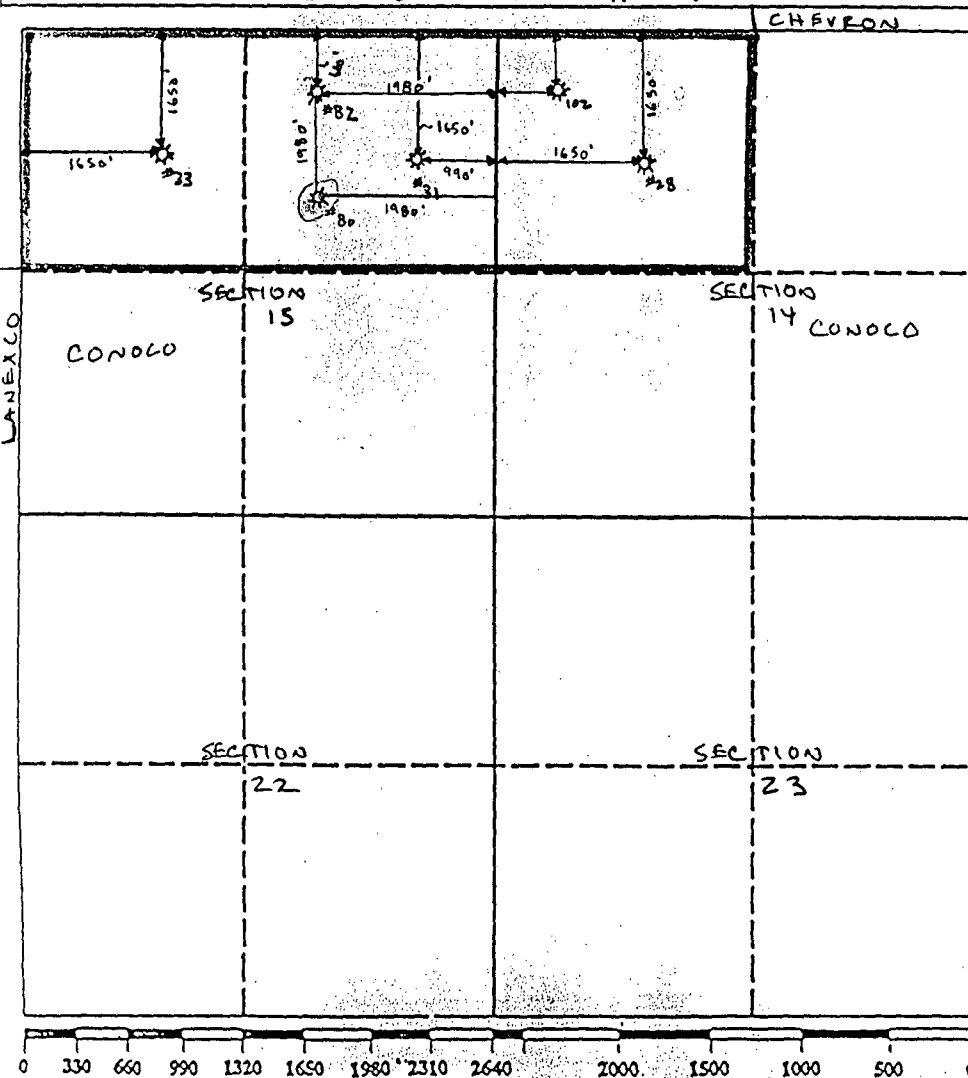

OPERATOR CERTIFICATION

I hereby certify that the information contained herein is true and complete to the best of my knowledge and belief.

Signature <i>Jay D. Cherski</i>
Printed Name Jay D. Cherski
Position Agent
Company Hal J. Rasmussen Operating, Inc.
Date 10/3/90

SURVEYOR CERTIFICATION

I hereby certify that the well location shown on this plat was plotted from field notes of actual surveys made by me or under my supervision, and that the same is true and correct to the best of my knowledge and belief.

Date Surveyed
Signature & Seal of Professional Surveyor
Certificate No.

Offset Operators

Conoco
Mr. Hugh Ingram
P.O. Box 460
Hobbs, New Mexico 88240

Lanexco
Mr. Robert Lansford
P. O. Box 1206
Jal, New Mexico 88252

Chevron
P.O. Box 670
Hobbs, New Mexico 88240
Attn: Al Bohling



GARREY CARRUTHERS
GOVERNOR

STATE OF NEW MEXICO
ENERGY AND MINERALS DEPARTMENT
OIL CONSERVATION DIVISION
HOBBS DISTRICT OFFICE

'90 OCT 12 AM 9 25

10-9-90

POST OFFICE BOX 1980
HOBBS, NEW MEXICO 88241-1980
(505) 393-6161

OIL CONSERVATION DIVISION
P. O. BOX 2088
SANTA FE, NEW MEXICO 87501

RE: Proposed:

MC _____
DHC _____
NSL ☒ _____
NSP _____
SWD _____
WFX _____
PMX _____

Gentlemen:

I have examined the application for the:

Hal J. Rasmussen Oper. Inc. State A A/c-1 #80-G 15-23-36
Operator Lease & Well No. Unit S-T-R

and my recommendations are as follows:

OK

Yours very truly,

Jerry Sexton
Supervisor, District 1

/ed

HAL J. RASMUSSEN OPERATING, INC.
SIX DESTA DRIVE, SUITE 2700
MIDLAND, TEXAS 79705
(915) 687-1664

RECEIVED
10/15/90
AWB

OIL CONSERVATION DIVISION
RECEIVED

'90 NOV 13 AM 9 39

October 3, 1990

Chevron
Mr. Al Bohling
P.O. Box 670
Hobbs, New Mexico 88240

Dear Sirs,

In accordance with New Mexico Oil Conservation Division regulations, you, as an offset operator, are hereby notified of Hal J Rasmussen Operating Inc.'s application to recomplete the State "A" a/c 1 well no. 80, a proposed producing well in the Jalmat Pool, as a non-standard location. The well is located 1980 feet FNL and 1980 feet FEL of Section 15, T23S R36E, Lea County, New Mexico.

If you have no objections, please execute one copy of this letter and return it in the enclosed self addressed stamped envelope to the attention of Jay Cherski. The second copy may be retained for your files.

Thank you for your cooperation in this matter. If you have any questions, please contact Jay Cherski at (915) 687-1664.

Sincerely,

Hal J Rasmussen Operating, Inc.



Jay Cherski

EXECUTED THE 7 DAY OF Nov 1990

BY Alan A Bohling
Production Engineer
Chevron U.S.A.

OIL CONSERVATION DIVISION
RECEIVED

'91 FEB 29 AM 9 15

HAL J. RASMUSSEN OPERATING, INC.
SIX DESTA DRIVE, SUITE 2700
MIDLAND, TEXAS 79705
(915) 687-1664

#12

February 26, 1991

Mr. William J. LeMay, Director
New Mexico Oil Conservation Division
P. O. Box 2088
Santa Fe, NM 87501

Re: State A A/C 1-#78
State A A/C 1-#79
State A A/C 1-#109
Jalmat Gas Pool
Lea County, New Mexico

Dear Mr. LeMay:

As stated in our most recent application for a 40-acre non-standard gas proration unit dated February 19, 1991 for the captioned wells, I have enclosed photocopies of the return receipts from the letters we ailed to the offset operators notifying them of such application.

Please contact me if you have any questions.

Sincerely yours,

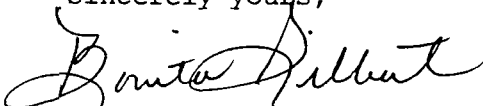
Bonita Gilbert

/s
encls.

SENDER: Complete items 1 and 2 when additional services are desired, and complete items 3 and 4.
Put your address in the "RETURN TO" Space on the reverse side. Failure to do this will prevent this card from being returned to you. The return receipt fee will provide you the name of the person delivered to and the date of delivery. For additional fees the following services are available. Consult postmaster for fees and check box(es) for additional service(s) requested.

1. ☐ Show to whom delivered, date, and addressee's address. (Extra charge) 2. ☐ Restricted Delivery (Extra charge)

3. Article Addressed to: Chevron Attn: Mr. Al Bohling P.O. Box 670 Hobbs, New Mexico 88240	4. Article Number P 046 612 070 Type of Service: <input type="checkbox"/> Registered <input type="checkbox"/> Insured <input type="checkbox"/> Certified <input type="checkbox"/> COD <input type="checkbox"/> Express Mail <input type="checkbox"/> Return Receipt for Merchandise Always obtain signature of addressee or agent and DATE DELIVERED.
5. Signature — Address X Ruth Buecker	8. Addressee's Address (ONLY if requested and fee paid)
6. Signature — Agent X	
7. Date of Delivery 2-20-91	

PS Form 3811, Mar. 1988

* U.S.G.P.O. 1988-212-865

DOMESTIC RETURN RECEIPT

SENDER: Complete items 1 and 2 when additional services are desired, and complete items 3 and 4.
Put your address in the "RETURN TO" Space on the reverse side. Failure to do this will prevent this card from being returned to you. The return receipt fee will provide you the name of the person delivered to and the date of delivery. For additional fees the following services are available. Consult postmaster for fees and check box(es) for additional service(s) requested.

1. ☐ Show to whom delivered, date, and addressee's address. (Extra charge) 2. ☐ Restricted Delivery (Extra charge)

3. Article Addressed to: Lanexco, Inc. Attn: Mr. Robert Lansford P.O. Box 1206 Jal, New Mexico 88252	4. Article Number P 046 612 065 Type of Service: <input type="checkbox"/> Registered <input type="checkbox"/> Insured <input checked="" type="checkbox"/> Certified <input type="checkbox"/> COD <input type="checkbox"/> Express Mail <input checked="" type="checkbox"/> Return Receipt for Merchandise Always obtain signature of addressee or agent and DATE DELIVERED.
5. Signature — Address X	8. Addressee's Address (ONLY if requested and fee paid)
6. Signature — Agent X Susan Chacer	
7. Date of Delivery 2-20-91	

PS Form 3811, Mar. 1988

* U.S.G.P.O. 1988-212-865

DOMESTIC RETURN RECEIPT

SENDER: Complete Items 1 and 2 when additional services are desired, and complete Items 3 and 4.
Put your address in the "RETURN TO" Space on the reverse side. Failure to do this will prevent this card from being returned to you. The return receipt fee will provide you the name of the person delivered to and the date of delivery. For additional fees the following services are available. Consult postmaster for fees and check box(es) for additional service(s) requested.

1. ☐ Show to whom delivered, date, and addressee's address. (Extra charge) 2. ☐ Restricted Delivery (Extra charge)

<p>3. Article Addressed to:</p> <p>Arco Attn: Mr. Kevin Renfro P.O. Box 1610 Midland, Texas 79702</p>	<p>4. Article Number P 046 612 068</p> <p>Type of Service: <input type="checkbox"/> Registered <input type="checkbox"/> Insured <input checked="" type="checkbox"/> Certified <input type="checkbox"/> COD <input type="checkbox"/> Express Mail <input checked="" type="checkbox"/> Return Receipt for Merchandise</p> <p>Always obtain signature of addressee or agent and DATE DELIVERED.</p>
<p>5. Signature - Address X <i>[Signature]</i></p> <p>6. Signature - Agent X</p> <p>7. Date of Delivery FEB 20 1991</p>	<p>8. Addressee's Address (ONLY if requested and fee paid)</p>

PS Form 3811, Mar. 1988 * U.S.G.P.O. 1988-212-865 DOMESTIC RETURN RECEIPT

SENDER: Complete Items 1 and 2 when additional services are desired, and complete Items 3 and 4.
Put your address in the "RETURN TO" Space on the reverse side. Failure to do this will prevent this card from being returned to you. The return receipt fee will provide you the name of the person delivered to and the date of delivery. For additional fees the following services are available. Consult postmaster for fees and check box(es) for additional service(s) requested.

1. ☐ Show to whom delivered, date, and addressee's address. (Extra charge) 2. ☐ Restricted Delivery (Extra charge)

<p>3. Article Addressed to:</p> <p>Parker & Parsley Attn: Mr. Jim Moring P.O. Box 3179 3178 Midland, Texas 79702</p>	<p>4. Article Number P 046 612 069</p> <p>Type of Service: <input type="checkbox"/> Registered <input type="checkbox"/> Insured <input checked="" type="checkbox"/> Certified <input type="checkbox"/> COD <input type="checkbox"/> Express Mail <input checked="" type="checkbox"/> Return Receipt for Merchandise</p> <p>Always obtain signature of addressee or agent and DATE DELIVERED.</p>
<p>5. Signature - Address X</p> <p>6. Signature - Agent X <i>[Signature]</i></p> <p>7. Date of Delivery FEB 20 1991</p>	<p>8. Addressee's Address (ONLY if requested and fee paid)</p>

PS Form 3811, Mar. 1988 * U.S.G.P.O. 1988-212-865 DOMESTIC RETURN RECEIPT

HAL J. RASMUSSEN OPERATING, INC.

SIX DESTA DRIVE, SUITE 2700

MIDLAND, TEXAS 79705

(915) 687-1664

February 19, 1991

Mr. William J. LeMay, Director
New Mexico Oil Conservation Division
P. O. Box 2088
Sante Fe, New Mexico 87501

RE: Administrative Approval of an Unorthodox Well Location
State "A" a/c 1 #79
Jalmat Gas Pool
Lea County, New Mexico

Dear Mr. LeMay,

Hal J. Rasmussen Operating Inc. respectfully requests administrative approval to recomplete the State A a/c 1 # 79 at an unorthodox well location , located 1980 ft FNL and 660 ft FWL of Section 14, T23S R36E, Lea County, New Mexico. The State "A" a/c 1 # 79 is ~~currently TA'd in the Langlie Mattix Pool.~~

The offset operators have been notified of this application by certified mail. Copies of the return receipts will be forwarded when received. Attached is a plat showing the location of the State "A" a/c 1 # 79, and the proration unit the well will be included in. A list of offset operators has also been attached.

If you need any further information regarding this request, please call me at (915) 687-1664.

Thank-you for your consideration.

Sincerely,



Bonita Gilbert

CC: New Mexico Oil Conservation Division District 1 Office
P.O. Box 1980
Hobbs, New Mexico 88240

Submit to Appropriate
District Office
State Lease - 6 copies
Fee Lease - 5 copies

State of New Mexico
Energy, Minerals and Natural Resources Department

Form C-101
Revised 1-1-82

OIL CONSERVATION DIVISION

P.O. Box 2088
Santa Fe, New Mexico 87504-2088

DISTRICT I

P.O. Box 1980, Hobbs, NM 88240

DISTRICT II

P.O. Drawer DD, Artesia, NM 88210

DISTRICT III

1000 Rio Brazos Rd., Aztec, NM 87410

API NO. (assigned by OCD on New Wells)

5. Indicate Type of Lease

STATE ☒

FEE ☐

6. State Oil & Gas Lease No.

APPLICATION FOR PERMIT TO DRILL, DEEPEN, OR PLUG BACK

1a. Type of Work:

DRILL ☐

RE-ENTER ☐

DEEPEN ☐

PLUG BACK ☒

b. Type of Well:

OIL
WELL ☐

GAS
WELL ☒

OTHER

SINGLE
ZONE ☒

MULTIPLE
ZONE ☐

7. Lease Name or Unit Agreement Name

State A A/C 1

2. Name of Operator

Hal J. Rasmussen Operating, Inc.

8. Well No.

79

3. Address of Operator

6 Desta Drive, Suite 2700, Midland, TX 79705

9. Pool name or Wildcat

Jalmat-Tnsl-Yts-7R

4. Well Location

Unit Letter E : 1980 Feet From The North Line and 660 Feet From The West Line

Section 14 Township 23S Range 36E NMPM Lea County

10. Proposed Depth

PBTD 3400

11. Formation

7R

12. Rotary or C.T.

13. Elevations (Show whether DF, RT, GR, etc.)

14. Kind & Status Plug Bond

Current State Wide

15. Drilling Contractor

16. Approx. Date Work will start

2/20/91

17. PROPOSED CASING AND CEMENT PROGRAM

SIZE OF HOLE	SIZE OF CASING	WEIGHT PER FOOT	SETTING DEPTH	SACKS OF CEMENT	EST. TOP

Current Status - Langlie Mattix

Proposed Operations:

- 1) Set CIBP above LM perforations.
- 2) Perforate Tansill-Yates 2900-3310'.
- 3) Acidize.
- 4) Frac.
- 5) POP.

IN ABOVE SPACE DESCRIBE PROPOSED PROGRAM: IF PROPOSAL IS TO DEEPEN OR PLUG BACK, GIVE DATA ON PRESENT PRODUCTIVE ZONE AND PROPOSED NEW PRODUCTIVE ZONE. GIVE BLOWOUT PREVENTER PROGRAM, IF ANY.

I hereby certify that the information above is true and complete to the best of my knowledge and belief.

SIGNATURE

Bonita Gilbert

TITLE

Secretary

DATE

2-19-91

TYPE OR PRINT NAME

Bonita Gilbert

TELEPHONE NO. 915-687-1664

(This space for State Use)

APPROVED BY

TITLE

DATE

CONDITIONS OF APPROVAL, IF ANY:

Submit to Appropriate
District Office
State Lease - 4 copies
Fee Lease - 3 copies

State of New Mexico
Energy, Minerals and Natural Resources Department

Form C-102
Revised 1-1-89

OIL CONSERVATION DIVISION

P.O. Box 2088
Santa Fe, New Mexico 87504-2088

DISTRICT I
P.O. Box 1980, Hobbs, NM 88240

DISTRICT II
P.O. Drawer DD, Artesia, NM 88210

DISTRICT III
1000 Rio Brazos Rd., Aztec, NM 87410

WELL LOCATION AND ACREAGE DEDICATION PLAT

All Distances must be from the outer boundaries of the section

Operator Hal J. Rasmussen Operating, Inc.		Lease State A A/C 1		Well No. 79
Unit Letter E	Section 14	Township 23 S	Range 36E NMPM	County Lea
Actual Footage Location of Well: 1980 feet from the North line and 660 feet from the West line				
Ground level Elev.	Producing Formation TANILL-YATES	Pool Jalmat-TNSL-YTS-7R	Dedicated Acreage: 480 Acres	
<p>1. Outline the acreage dedicated to the subject well by colored pencil or hatchure marks on the plat below.</p> <p>2. If more than one lease is dedicated to the well, outline each and identify the ownership thereof (both as to working interest and royalty).</p> <p>3. If more than one lease of different ownership is dedicated to the well, have the interest of all owners been consolidated by communitization, unitization, force-pooling, etc.?</p> <p><input type="checkbox"/> Yes <input type="checkbox"/> No If answer is "yes" type of consolidation _____</p> <p>If answer is "no" list the owners and tract descriptions which have actually been consolidated. (Use reverse side of this form if necessary.) _____</p> <p>No allowable will be assigned to the well until all interests have been consolidated (by communitization, unitization, forced-pooling, or otherwise) or until a non-standard unit, eliminating such interest, has been approved by the Division.</p>				

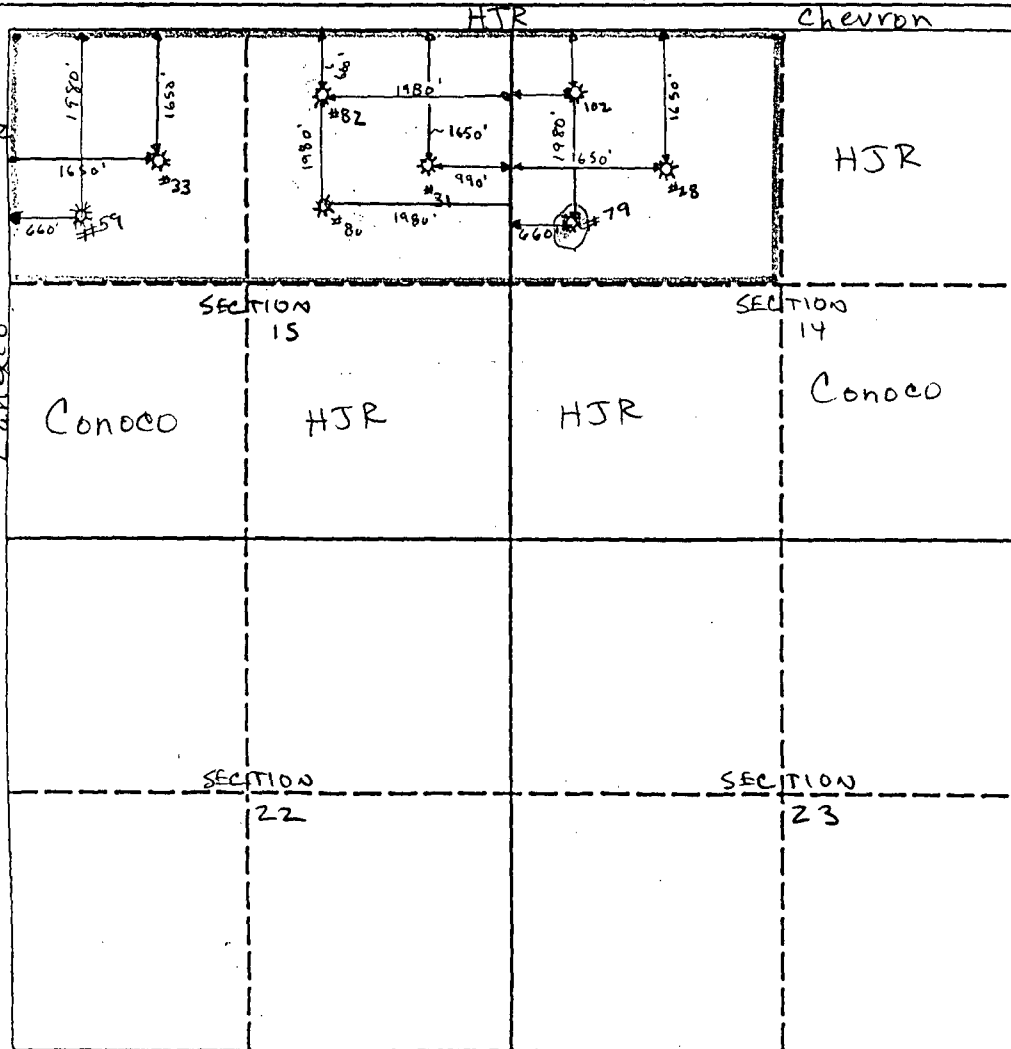

OPERATOR CERTIFICATION
I hereby certify that the information contained herein is true and complete to the best of my knowledge and belief.

Signature
Jay D. Cherski
Printed Name
Jay D. Cherski
Position
Agent
Company
Hal J. Rasmussen Operating, Inc.
Date
2-19-91

SURVEYOR CERTIFICATION
I hereby certify that the well location shown on this plat was plotted from field notes of actual surveys made by me or under my supervision, and that the same is true and correct to the best of my knowledge and belief.

Date Surveyed
Signature & Seal of Professional Surveyor
Certificate No.

State "A" a/c 1 well #79
Offset Operators

Chevron
Mr. Al Bohling
P.O. Box 670
Hobbs, New Mexico 88240

Lanexco Inc.
Mr. Robert Lansford
P.O. Box 1206
Jal, New Mexico 88252

Conoco, Inc.
Mr. Hugh Ingram
P.O. Box 460
Hobbs, New Mexico 88240

OIL CONSERVATION DIVISION
RECEIVED

'91 MAR 4 AM 9 03

HAL J. RASMUSSEN OPERATING, INC.
SIX DESTA DRIVE, SUITE 2700
MIDLAND, TEXAS 79705
(915) 687-1664

RECEIVED
2-21-91
AUB

February 19, 1991

Chevron
Attn: Mr. Al Bohling
P. O. Box 670
Hobbs, New Mexico 88240

Dear Sirs,

In accordance with New Mexico Oil Conservation Division regulations, you, as an offset operator, are hereby notified of Hal J. Rasmussen Operating Inc.'s application to recomplete the State "A" a/c 1 well no. 79 , a proposed producing well in the Jalmat Pool, as a non-standard location. The well is located 1980 feet FNL and 660 feet FWL of Section 14, T23s, R36E, Lea County, New Mexico.

If you have no objections, please execute one copy of this letter and return it in the enclosed self addressed stamped envelope to the attention of Jay Cherski. The second copy may be retained for your files.

Thank you for your cooperation in this matter. If you have any questions, please contact Bonita Gilbert at (915) 687-1664.

Sincerely,

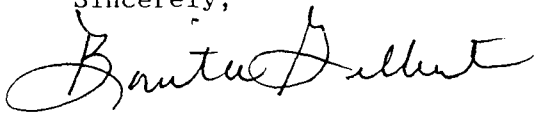

Bonita Gilbert
Hal J Rasmussen Operating, Inc.

EXECUTED THE 27 DAY OF Feb. 1991

BY Alan H. Bohling
Production Engineer



GARREY CARRUTHERS
GOVERNOR

STATE OF NEW MEXICO
ENERGY AND MINERALS DEPARTMENT
OIL CONSERVATION DIVISION
HOBBS DISTRICT OFFICE
2-22-91
RECEIVED
FEB 26 AM 10 34

POST OFFICE BOX 1980
HOBBS, NEW MEXICO 88241-1980
(505) 393-6161

OIL CONSERVATION DIVISION
P. O. BOX 2088
SANTA FE, NEW MEXICO 87501

RE: Proposed:

MC _____
DHC _____
NSL ☒ _____
NSP _____
SWD _____
WFX _____
PMX _____

Gentlemen:

I have examined the application for the:

Hal J. Rasmussen Operating Inc. State A A/C-1- #79-E
Operator Lease & Well No. Unit S-T-R 14-23-36

and my recommendations are as follows:

Oil

Yours very truly,

Jerry Sexton
Jerry Sexton
Supervisor, District 1

/ed