

OIL CONSERVATION DIVISION
RECEIVED

'90 FEB 29 AM 9 20
MAR 1

-Copy Sent to E. Burch 3/7/90

BLACKWOOD & NICHOLS Co., LTD.

P.O. BOX 1237

DURANGO, COLORADO 81302-1237

(303) 247-0728

February 19, 1990

Mr. William LeMay
New Mexico Oil Conservation Division
P.O.Box 2088
Santa Fe, New Mexico 87501

Re: Unorthodox Gas Well Location
Northeast Blanco Unit No. 468
415'FNL - 1215'FEL, Sec.35, T31N, R7W
San Juan Co., New Mexico

Dear Mr. LeMay;

Blackwood & Nichols Co., Ltd. requests administrative approval of an exception to the footage requirements of Rule 7, R-8768 for the subject well, located in the Basin Fruitland Coal Pool.

This request is for exception due to topography. A Vicinity Map and C-102 are attached for your reference. Blackwood & Nichols investigated the possibility of a location at a standard footage location south of the existing NEBU # 68 but could not fit it in between the steep bluffs above Navajo Reservoir and the ROW for the two Northwest Pipeline Corp. mainlines that run adjacent to the location. This location is 3500' from the nearest Fruitland Coal well proposed by Blackwood & Nichols Co., Ltd. and 4200' from the nearest property line of an offset operator.

The east half of Section 35, T31N, R7W, will be dedicated to this well. Blackwood & Nichols Co., Ltd. has notified all operators of offset proration units of this request by certified mail.

Your prompt consideration of this request is appreciated.

Sincerely,

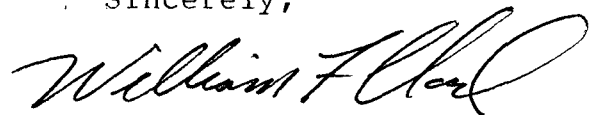

William F. Clark
Operations Manager
Blackwood & Nichols
Co., Ltd.

**NEW MEXICO OIL CONSERVATION COMMISSION
WELL LOCATION AND ACREAGE DEDICATION PLAT**

Form C-102
Supersedes C-128
Effective 1-1-55

All distances must be from the outer boundaries of the Section.

Operator BLACKWOOD & NICHOLS CO., LTD.			Lease NORTHEAST BLANCO UNIT		Well No. 468
Unit Letter A	Section 35	Township 31 North	Range 7 West	County San Juan County	
Actual Footage Location of Well: 415 feet from the north line and 1215 feet from the east line					
Ground Level Elev: 6323 (U.G.)	Producing Formation Fruitland Coal		Pool Basin Fruitland Coal	Dedicated Acreage: 320 Acres	

1. Outline the acreage dedicated to the subject well by colored pencil or hachure marks on the plat below.
2. If more than one lease is dedicated to the well, outline each and identify the ownership thereof (both as to working interest and royalty).
3. If more than one lease of different ownership is dedicated to the well, have the interests of all owners been consolidated by communitization, unitization, force-pooling, etc?

☒ Yes ☐ No If answer is "yes," type of consolidation Unitization

If answer is "no," list the owners and tract descriptions which have actually been consolidated. (Use reverse side of this form if necessary.) _____

No allowable will be assigned to the well until all interests have been consolidated (by communitization, unitization, forced-pooling, or otherwise) or until a non-standard unit, eliminating such interests, has been approved by the Commission.

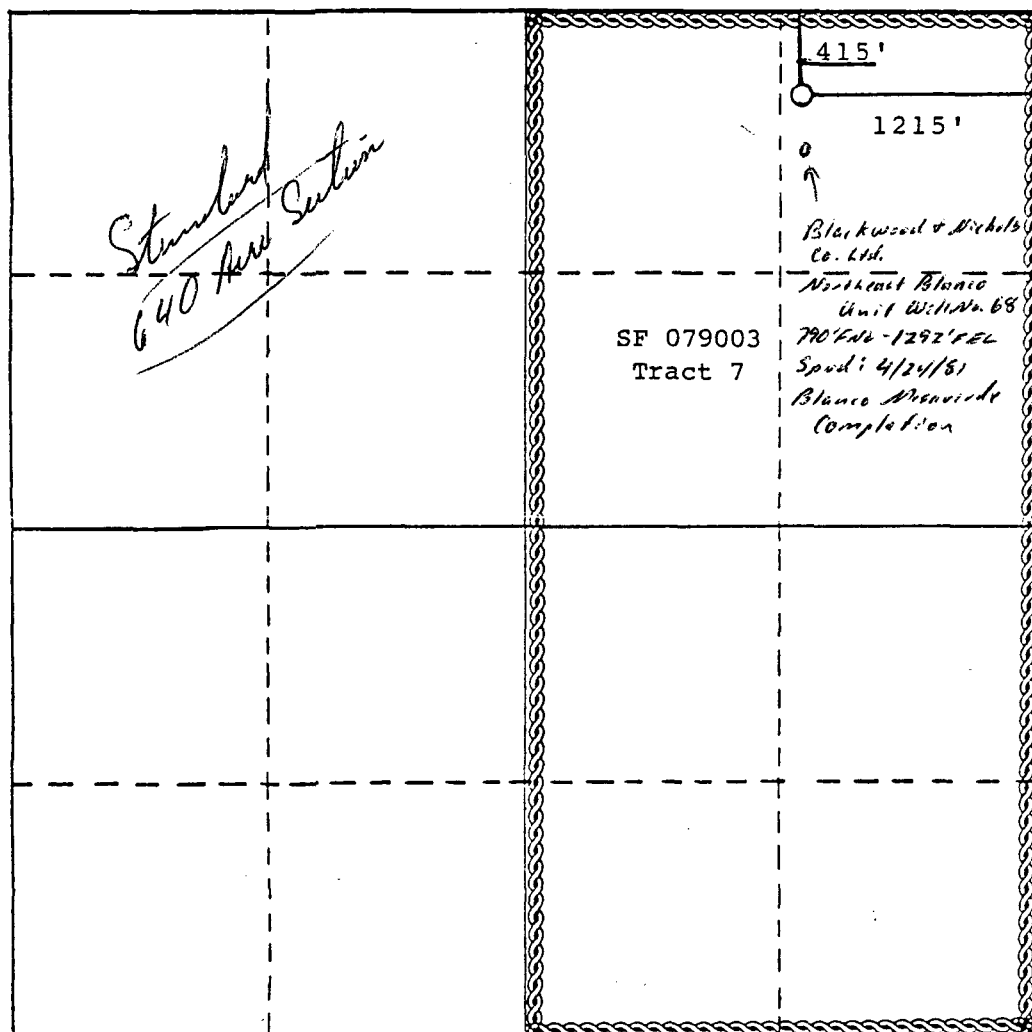

CERTIFICATION

"I hereby certify that the information contained herein is true and complete to the best of my knowledge and belief."

William F. Clark

Name
William F. Clark

Position
Operations Manager

Company
Blackwood & Nichols Co.

Date
December 7, 1989

"I hereby certify that the well location shown on this plat was plotted from field notes of actual surveys made by me or under my supervision, and that the same is true and correct to the best of my knowledge and belief."

Date Surveyed
November 14, 1989

Registered Professional Engineer and/or Land Surveyor
Allison L. Kroeger
Allison L. Kroeger, PLS

Certificate No.

7922

0 330 660 990 1320 1650 1980 2310 2640 2970 3300 3630 3960 4290 4620 4950 5280 5610 5940 6270 6600

100

27

R 7 W

125

LA PLATA CO 30'

28

R 6 W ARCHU

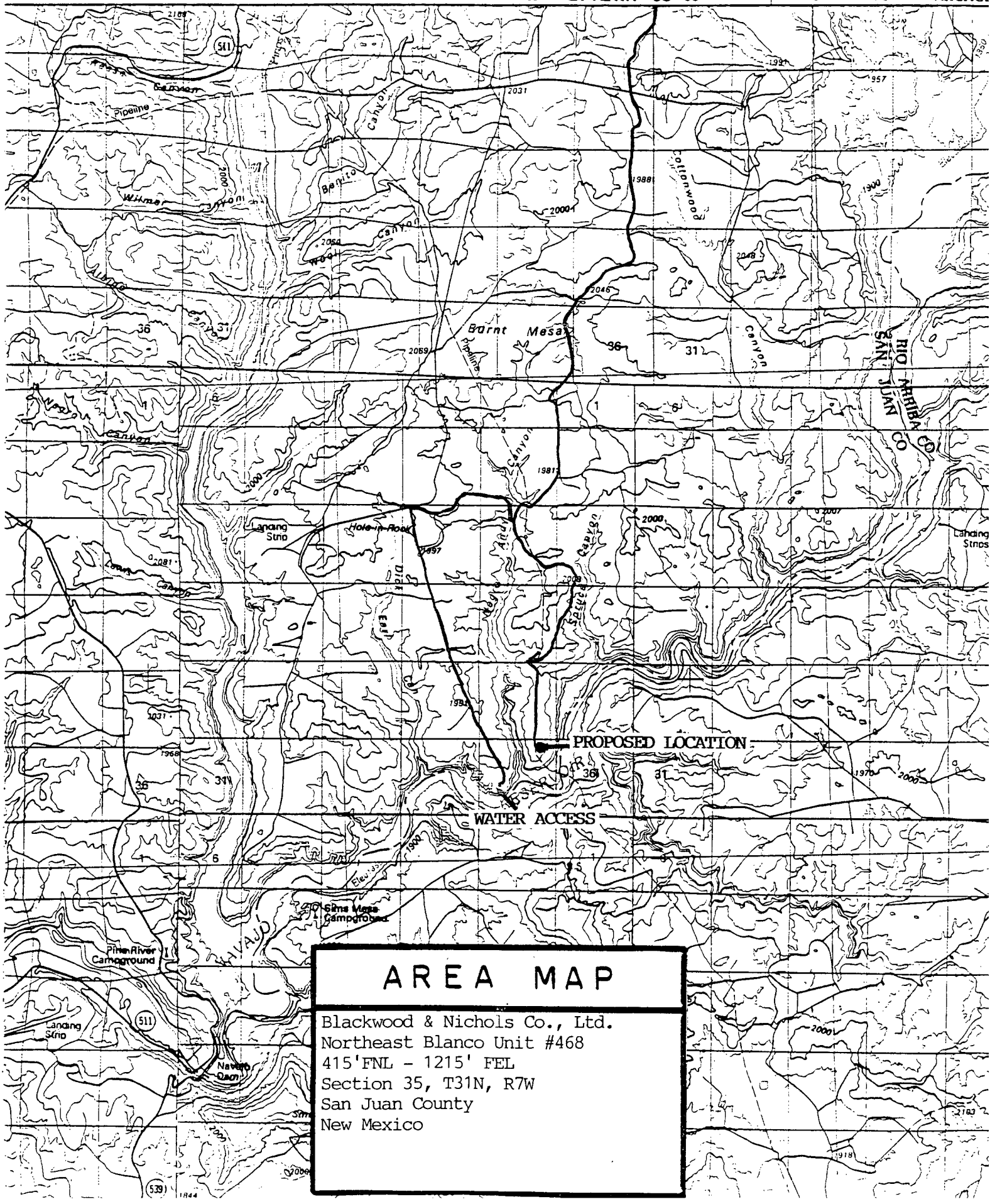

AREA MAP

Blackwood & Nichols Co., Ltd.
Northeast Blanco Unit #468
415' FNL - 1215' FEL
Section 35, T31N, R7W
San Juan County
New Mexico

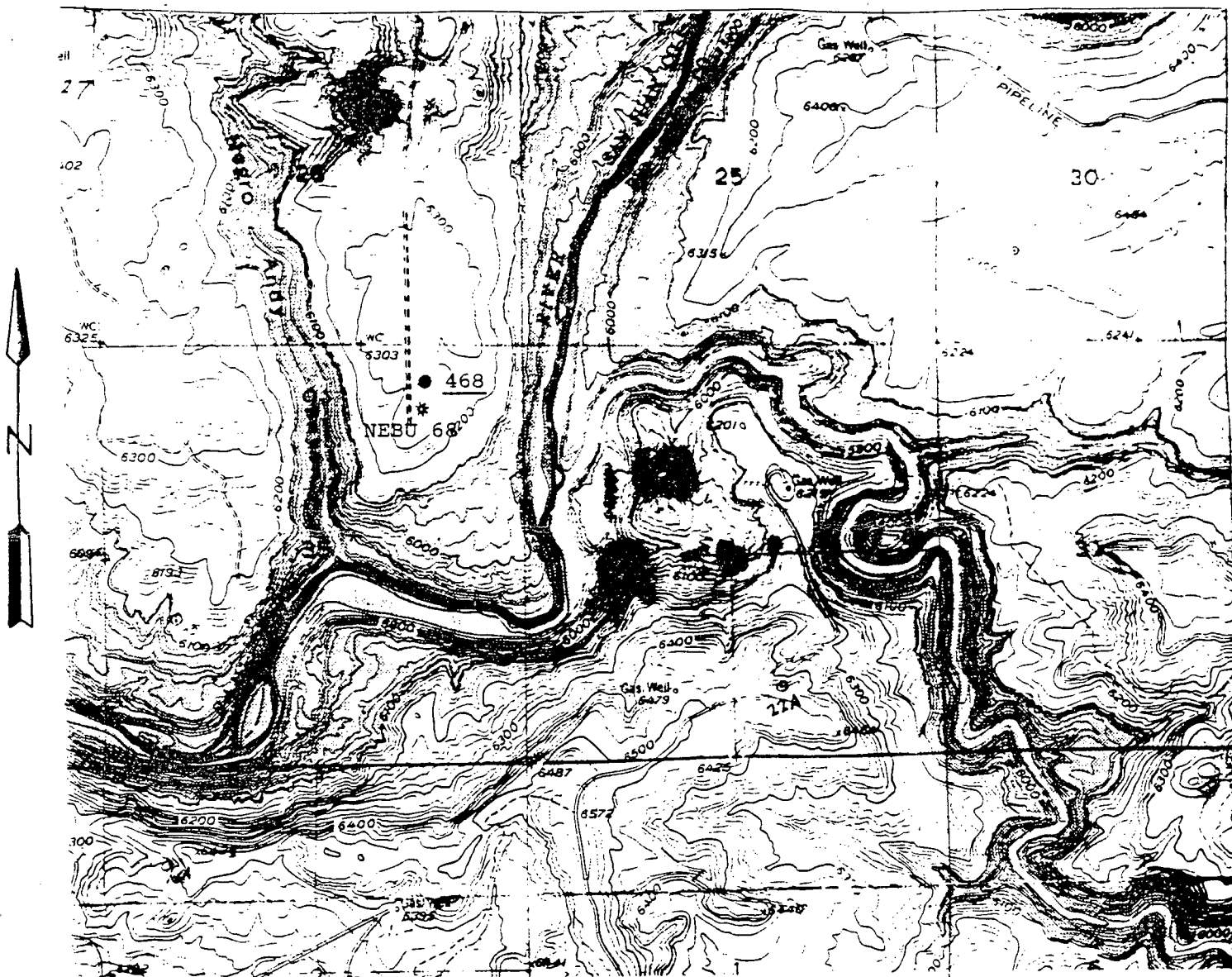

R. 7 W. | R. 6 W.
T. 31 N.
N. M. P. M.

BLACKWOOD & NICHOLS CO., LTD.

A R E A M A P

NEBU No. 468 in Sec. 35, T. 31N., R. 7 W.
N.M.P.M. - SAN JUAN COUNTY, N.M.

Date: November, 1989

Scale: 1"=2000'

DURANGO, COLO.





STATE OF NEW MEXICO
ENERGY, MINERALS AND NATURAL RESOURCES DEPARTMENT
OIL CONSERVATION DIVISION

GARREY CARRUTHERS
GOVERNOR

POST OFFICE BOX 2088
STATE LAND OFFICE BUILDING
SANTA FE, NEW MEXICO 87504
(505) 827-5800

March 12, 1990

Blackwood & Nichols Co.
P.O. Box 1237
Durango, CO 81302

Attention: William F. Clark

*RE: Unorthodox coal gas well location
application, Northeast Blanco Unit Well No.
468, 415' FNL - 1215' FEL, A-35-T31N-
R7W, Basin-Fruitland Coal Gas Pool, San
Juan County, New Mexico.*

Dear Mr. Clark:

The copy of the topo map attached to the subject filing was of poor quality and showed very little detail. Please supplement your filing with a better, more readable copy. Also I was somewhat unclear why the location could not be moved to the east of the No. 68 well, please address this issue in detail, include a schematic of the well pads if needed.

Further, please indicate on the supplemental plat all offsetting operators and include a copy of the return receipt of all offset operators contacted.

Thank you for your cooperation in this matter.

Sincerely,

A handwritten signature in dark ink, appearing to read "Michael E. Stogner".

Michael E. Stogner
Petroleum Engineer

MES/ag

cc: Oil Conservation Division - Aztec
US Bureau of Land Management - Farmington
US Bureau of Reclamation - Durango



STATE OF NEW MEXICO
ENERGY, MINERALS AND NATURAL RESOURCES DEPARTMENT
OIL CONSERVATION DIVISION

GARREY CARRUTHERS
GOVERNOR

POST OFFICE BOX 2088
STATE LAND OFFICE BUILDING
SANTA FE, NEW MEXICO 87504
(505) 827-5800

March 7, 1990

US Bureau of Reclamation
Durango Projects Office
P.O. Box 640
Durango, CO 81302-0640

Attention: Steve Sacks
Projects Manager

*RE: Unorthodox coal gas well location
application, Blackwood & Nichols Co., Ltd.,
Northeast Blanco Unit Well No. 468, 415'
FNL - 1215' FEL (Unit H), 35-T31N-R7W,
Basin-Fruitland Coal Gas Pool, San Juan
County, New Mexico.*

Dear Mr. Sacks:

Enclosed please find a copy of an unorthodox coal gas well location request that the NMOCD received on March 1, 1990. This information is being provided for your records since the well is within your jurisdiction. Should you have any comments or suggestions, please contact me.

Sincerely,

A handwritten signature in black ink, appearing to read "Michael E. Stogner", with a long horizontal line extending to the right.

Michael E. Stogner
Chief Hearing Officer/Engineer

MES/ag

cc: US Bureau of Land Management - Farmington
Oil Conservation Division - Aztec
Blackwood & Nichols Co., Ltd. - Durango

OIL CONSERVATION DIVISION
RECEIVED
90 FEB 29 AM 9 20
MAR 1

BLACKWOOD & NICHOLS CO., LTD.
P.O. BOX 1237
DURANGO, COLORADO 81302-1237
(303) 247-0728

February 19, 1990

Mr. William LeMay
New Mexico Oil Conservation Division
P.O.Box 2088
Santa Fe, New Mexico 87501

Re: Unorthodox Gas Well Location
Northeast Blanco Unit No. 468
415' FNL - 1215' FEL, Sec. 35, T31N, R7W
San Juan Co., New Mexico

Dear Mr. LeMay;

Blackwood & Nichols Co., Ltd. requests administrative approval of an exception to the footage requirements of Rule 7, R-8768 for the subject well, located in the Basin Fruitland Coal Pool.

This request is for exception due to topography. A Vicinity Map and C-102 are attached for your reference. Blackwood & Nichols investigated the possibility of a location at a standard footage location south of the existing NEBU # 68 but could not fit it in between the steep bluffs above Navajo Reservoir and the ROW for the two Northwest Pipeline Corp. mainlines that run adjacent to the location. This location is 3500' from the nearest Fruitland Coal well proposed by Blackwood & Nichols Co., Ltd. and 4200' from the nearest property line of an offset operator.

The east half of Section 35, T31N, R7W, will be dedicated to this well. Blackwood & Nichols Co., Ltd. has notified all operators of offset proration units of this request by certified mail.

Your prompt consideration of this request is appreciated.

Sincerely,

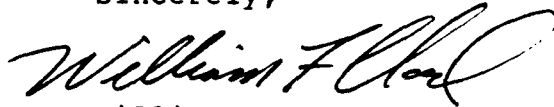
William F. Clark
Operations Manager
Blackwood & Nichols
Co., Ltd.

**NEW MEXICO OIL CONSERVATION COMMISSION
WELL LOCATION AND ACREAGE DEDICATION PLAT**

Form C-102
Supersedes C-128
Effective 1-1-85

All distances must be from the outer boundaries of the Section.

Operator BLACKWOOD & NICHOLS CO., LTD.			Lease NORTHEAST BLANCO UNIT		Well No. 468
Unit Letter A	Section 35	Township 31 North	Range 7 West	County San Juan County	
Actual Footage Location of Wells <div style="display: flex; justify-content: space-between; align-items: center;"> 415 feet from the north line and 1215 feet from the east line </div>					
Ground Level Elev: 6323 (U.G.)	Producing Formation Fruitland Coal	Pool Basin Fruitland Coal	Dedicated Acreage: 320 Acres		

1. Outline the acreage dedicated to the subject well by colored pencil or hatchure marks on the plat below.
2. If more than one lease is dedicated to the well, outline each and identify the ownership thereof (both as to working interest and royalty).
3. If more than one lease of different ownership is dedicated to the well, have the interests of all owners been consolidated by communitization, unitization, force-pooling, etc?

☒ Yes ☐ No If answer is "yes," type of consolidation Unitization

If answer is "no," list the owners and tract descriptions which have actually been consolidated. (Use reverse side of this form if necessary.) _____

No allowable will be assigned to the well until all interests have been consolidated (by communitization, unitization, forced-pooling, or otherwise) or until a non-standard unit, eliminating such interests, has been approved by the Commission.

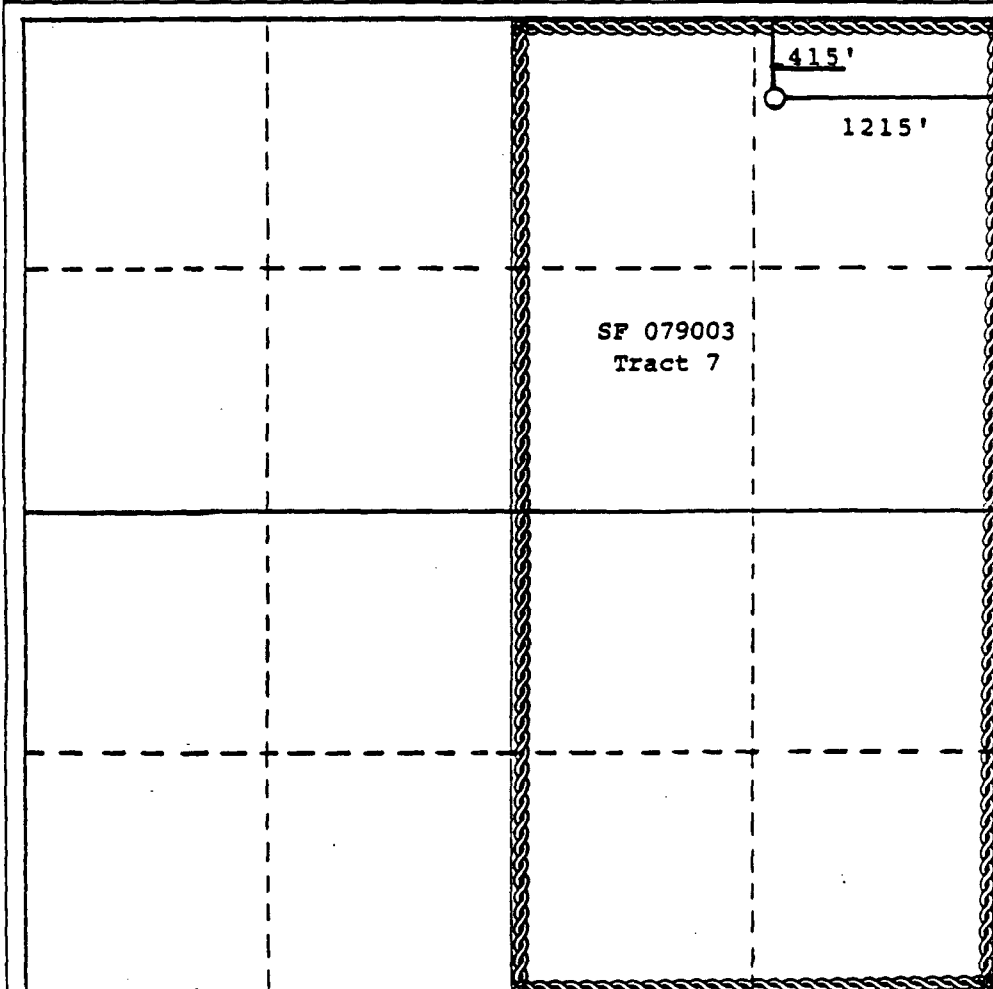

CERTIFICATION

"I hereby certify that the information contained herein is true and complete to the best of my knowledge and belief."

William F. Clark

Name
William F. Clark

Position
Operations Manager

Company
Blackwood & Nichols Co.

Date
December 7, 1989

I hereby certify that the well location shown on this plat was plotted from field notes of actual surveys made by me or under my supervision, and that the same is true and correct to the best of my knowledge and belief.

Date Surveyed
November 14, 1989

Registered Professional Engineer and/or Land Surveyor

Allison L. Kroeger
Allison L. Kroeger, PLS

Certificate No.

7922



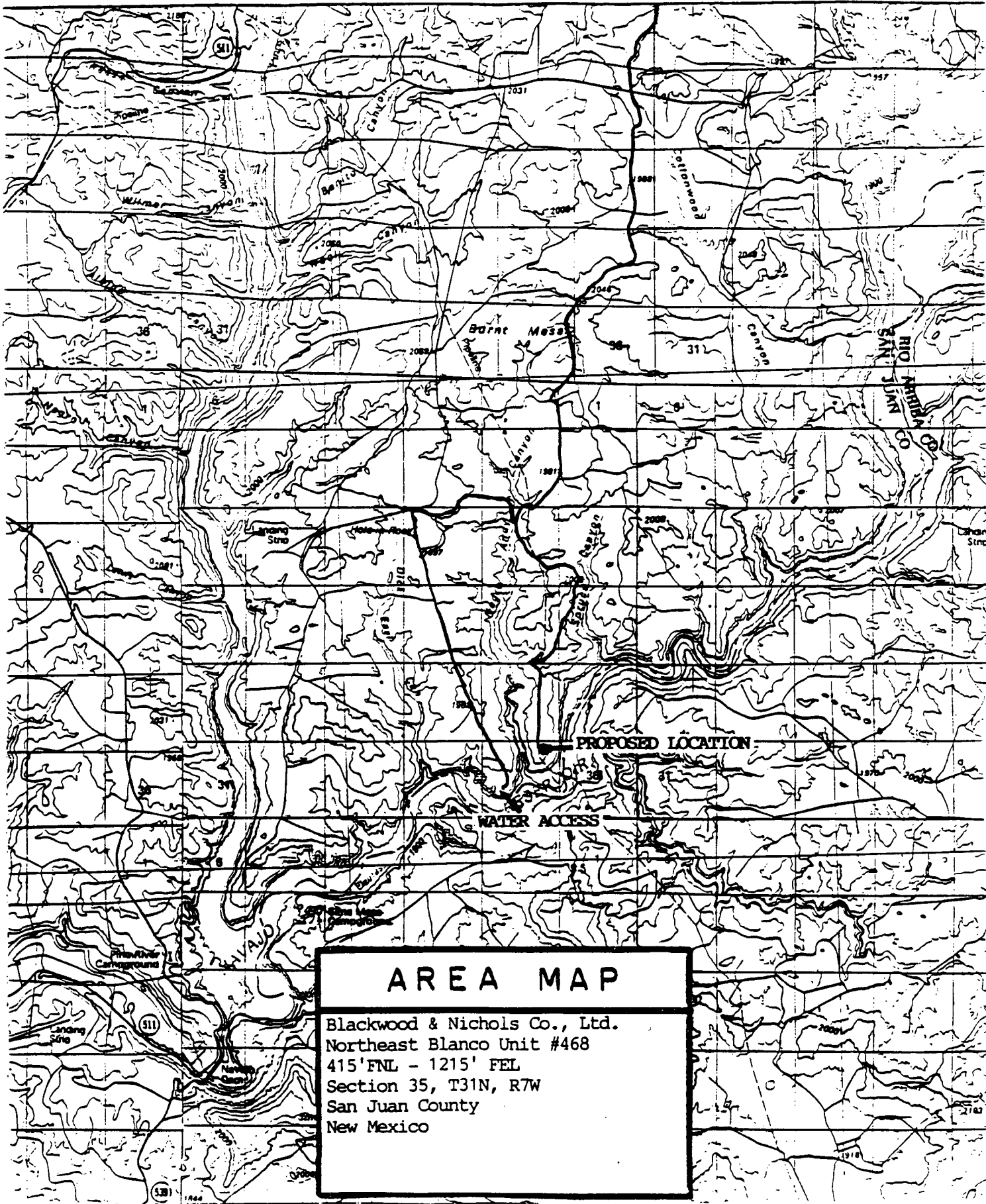

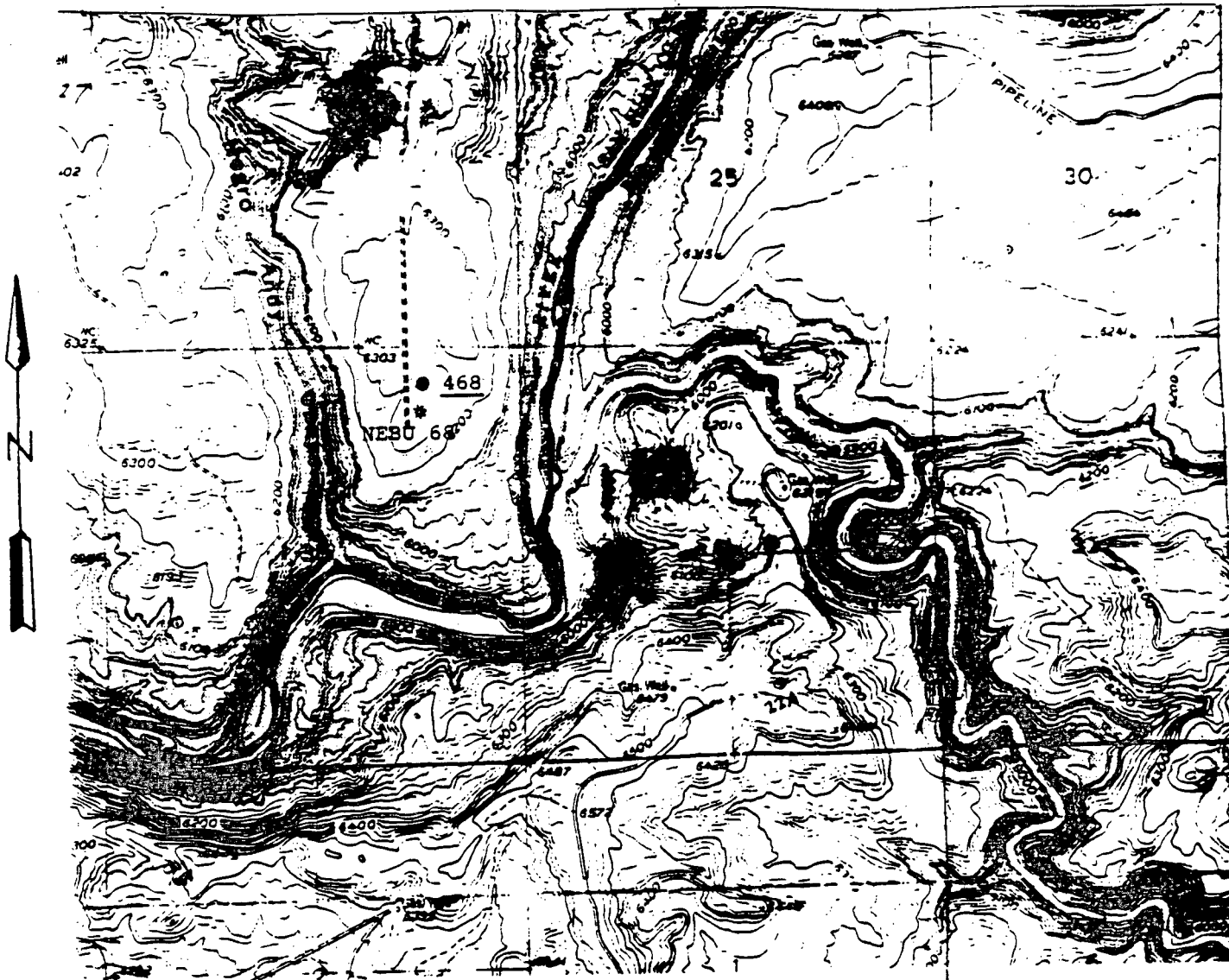

R.7W | R.6W.
T.31N
N.M.P.M.

BLACKWOOD & NICHOLS CO., LTD.

AREA MAP

NEBU No. 468 in Sec. 35, T. 31N., R. 7 W.
N.M.P.M. - SAN JUAN COUNTY, N.M.

Date: November, 1989

Scale: 1"=2000'

DURANGO, COLO.

MERIDIAN OIL CONSERVATION DIVISION
RECEIVED

'90 MAR 16 AM 8 40

March 13, 1990

Mr. William LeMay
New Mexico Oil Conservation Division
Post Office Box 2088
Santa Fe, New Mexico 87503

Re: Application for Unorthodox Location
Northeast Blanco Unit #468
Section 35, T-31-N, R-7-W
San Juan County, New Mexico

Dear Mr. LeMay:

Per the request of Blackwood & Nichols Co., Ltd., please find enclosed Meridian Oil Inc.'s ballot indicating no objection to the unorthodox location for the Northeast Blanco Unit #468 well.

Very truly yours,



Alan Alexander
Senior Staff Landman

AA:gm
Enclosure

NM-115

cc: Blackwood & Nichols Co., Ltd.

1+

BLACKWOOD & NICHOLS CO., LTD.

P.O. BOX 1237

DURANGO, COLORADO 81302-1237

(303) 247-0728

February 19, 1990

Meridian Oil Company
P.O.Box 4289
Farmington, New Mexico 87499

Re:Unorthodox Gas Well Location
Northeast Blanco Unit No. 468
415'FNL - 1215'FEL, Sec.35, T31N, R7W
San Juan Co., New Mexico

Gentlemen:

Blackwood & Nichols Co., Ltd. requests that you waive objection to the subject unorthodox location. This well offsets your properties to the east and south. The location is non standard due to existing topography and does maintain the minimum footage seperation prescribed by the NMOCD to any existing or proposed Fruitland coal wells operated by your company.

Your prompt consideration of this request is appreciated.

Sincerely,

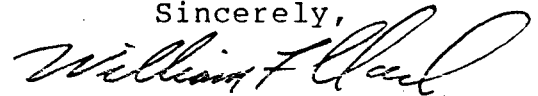

William F. Clark
Operations Manager
Blackwood & Nichols
Co., Ltd.

Waiver of Objection

Meridian Oil Company hereby waives objection to the proposed unorthodox location of the Northeast Blanco Unit No. 468.

By: SwNance Date: 3/10/90

BLACKWOOD & NICHOLS Co., LTD.

P.O. BOX 1237
DURANGO, COLORADO 81302-1237

(303) 247-0728

NORTHWEST PIPELINE
CORPORATION

March 21, 1990

MAR 22 1990

PRODUCTION AND DRILLING

Northwest Pipeline Corporation
3539 East 30th Street
Farmington, NM 87401
Attn: Paul Thompson

Re: Unorthodox Gas Well Location
Northeast Blanco Unit No. 468
415' FNL - 1215' FEL, Sec. 35, T31N, R7W
San Juan, New Mexico

Dear Paul:

Blackwood & Nichols Co., Ltd. requests that you waive objection to the subject unorthodox location. This well offsets your properties to the southeast. The location is non standard due to existing topography and does maintain the minimum footage separation prescribed by the NMOCD to any existing or proposed Fruitland coal wells operated by your company.

Your prompt consideration of this request is appreciated.

Sincerely,



William F. Clark
Operations Manager
Blackwood & Nichols Co., Ltd.

WFC/kb

Waiver of Objection

Northwest Pipeline hereby waives objection to the proposed unorthodox location of the Northeast Blanco Unit No. 468.

By: Paul C. Thompson Date: 3/22/90

INTENTIONAL OMISSIONS

6/15/00

The following document(s) have been intentionally omitted from this file due to the indicated reasons.

FILE #

NSL 2781

DESCRIPTION OF OMITTED DOCUMENTS

OMITTED DOCUMENT

REASON OMITTED

LEGEND PLAT (MAP) T32N-R8W

Too Large

OIL CONSERVATION DIVISION

RECEIVED BLACKWOOD & NICHOLS CO., LTD.

P.O. BOX 1237

'90 APR 6 AM 8:31 DURANGO, COLORADO 81302-1237

(303) 247-0728

March 28, 1990

Mr. Michael E. Stogner
Oil Conservation Division
P.O. Box 2088
State Land Office Building
Santa Fe, New Mexico 87504

Re: Northwest Blanco Unit Well No. 468; 415' FNL - 1215' FEL;
Section 35 - T31N- R7W. Basin Fruitland Coal Gas Pool. San
Juan County, New Mexico. Unorthodox Coal Gas Well Location
Application.

Dear Mr. Stogner:

Please accept our apologies for sending you a very poor quality topographical map with our unorthodox request. The enclosed supplemental map and project area description from the NEBU #468 Archeological Report, has the proposed location spotted and the well pad and construction zone outline to the correct scale. I have also located the Northwest Pipeline's 30" main gas line and the NEBU #68 Mesa Verde well. The supplemental map more clearly supports the original proposed location after taking into account all topographical and manmade features the original map failed to explain.

Based on the topographical map and our field surveys, the area south and east of the #68 is too small to allow for an open hole, completion type, coalbed methane well to be drilled in a safe manner.

The NEBU #468 proration unit is bordered on all four sides by Blackwood & Nichols. The only offset proration unit is located adjacent to the southeast corner. Meridian has operated the west half of section 1, T30N, R7W, under a designation of agent with Northwest Pipeline and was mistakenly sent a Waiver of Objection Request. Northwest Pipeline is currently in the process of transferring operatorship to Phillips Petroleum Company. Both Northwest Pipeline and Phillips have been sent a Waiver Proposal. As per your request, a Northeast Blanco Unit map with offsetting operators is also enclosed.

Oil Conservation - Page 2
March 28, 1990

Blackwood & Nichols believes the NEBU #468 is prudently located and will economically develop the natural resources. Please advise if you have any questions.

Sincerely,

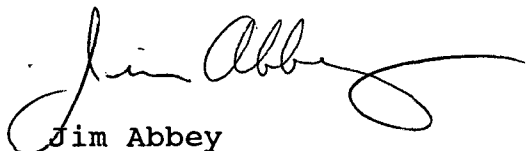
A handwritten signature in cursive script, appearing to read "Jim Abbey". The signature is fluid and extends to the right with a long, sweeping tail.

Jim Abbey
Geologist
BLACKWOOD & NICHOLS CO., LTD

Attachments

JA/kb

BLACKWOOD & NICHOLS CO., LTD.

P.O. BOX 1237
DURANGO, COLORADO 81302-1237

(303) 247-0728

March 28, 1990

Phillips Petroleum Company
300 West Arrington, Suite 200
Farmington, New Mexico 87401
Attn: Mr. Jay Kieke

Re: Unorthodox Gas Well Location
Northeast Blanco Unit No. 468
415' FNL - 1215' FEL, Sec. 35, T31N, R7W
San Juan County, New Mexico

Dear Mr. Kieke:

Blackwood & Nichols Co., Ltd. requests that you waive objection to the subject unorthodox location. This well offsets you properties to the southeast. The location is non standard due to existing topography and does maintain the minimum footage separation prescribed by the NMOCD to any existing or proposed Fruitland coal wells operated by your company.

Your prompt consideration of this request is appreciated.

Sincerely,

P 569 172 009

RECEIPT FOR CERTIFIED MAIL

NO INSURANCE COVERAGE PROVIDED
NOT FOR INTERNATIONAL MAIL

(See Reverse)

td.

U.S.G.P.O. 1989-234-555

PS Form 3800, June 1985

Sent to <i>Phillips Petco</i>	
Street and No.	
P.O., State and ZIP Code	
Postage	\$
Certified Fee	
Special Delivery Fee	
Restricted Delivery Fee	
Return Receipt showing to whom and Date Delivered	
Return Receipt showing to whom, Date, and Address of Delivery	
TOTAL Postage and Fees	\$
Postmark or Date	

#468

SENDER: Complete items 1 and 2 when additional services are desired, and complete items 3 and 4.

Put your address in the "RETURN TO" Space on the reverse side. Failure to do this will prevent this card from being returned to you. The return receipt fee will provide you the name of the person delivered to and the date of delivery. For additional fees the following services are available. Consult postmaster for fees and check box(es) for additional service(s) requested.

1. ☐ Show to whom delivered, date, and addressee's address. 2. ☐ Restricted Delivery (Extra charge)

3. Article Addressed to:

Phillips Petroleum Company
300 West Arrington, Suite 200
Farmington, NM 87401
Attn: Mr. Jay Kieke

#468

5. Signature - Addressee

X

6. Signature - Agent

X

7. Date of Delivery

3/29/90

4. Article Number

P 569-172-009

Type of Service:

- ☐ Registered ☐ Insured
☒ Certified ☐ COD
☐ Express Mail ☐ Return Receipt for Merchandise

Always obtain signature of addressee or agent and DATE DELIVERED.

8. Addressee's Address (ONLY if requested and fee paid)

BLACKWOOD & NICHOLS CO., LTD.

P.O. BOX 1237
DURANGO, COLORADO 81302-1237

(303) 247-0728

March 21, 1990

Northwest Pipeline Corporation
3539 East 30th Street
Farmington, NM 87401
Attn: Paul Thompson

Re: Unorthodox Gas Well Location
Northeast Blanco Unit No. 468
415' FNL - 1215' FEL, Sec. 35, T31N, R7W
San Juan, New Mexico

Dear Paul:

Blackwood & Nichols Co., Ltd. requests that you waive objection to the subject unorthodox location. This well offsets your properties to the southeast. The location is non standard due to existing topography and does maintain the minimum footage separation prescribed by the NMOCD to any existing or proposed Fruitland coal wells operated by your company.

Your prompt consideration of this request is appreciated.

Sincerely,

P 569 172 007

RECEIPT FOR CERTIFIED MAIL

NO INSURANCE COVERAGE PROVIDED
NOT FOR INTERNATIONAL MAIL
(See Reverse)

Co., Ltd.

U.S.G.P.O. 1989-234-555

PS Form 3800, June 1985

Sent to <i>Paul T. Thompson</i>	
Street and No. <i>DUP</i>	
P.O., State and ZIP Code	
Postage	\$
Certified Fee	
Special Delivery Fee	
Restricted Delivery Fee	
Return Receipt showing to whom and Date Delivered	
Return Receipt showing to whom, Date, and Address of Delivery	
TOTAL Postage and Fees	\$
Postmark or Date <i>3/21/90</i> <i>#468</i>	

<p>SENDER: Complete items 1 and 2 when additional services are desired, and complete items 3 and 4.</p> <p>Put our address in the "RETURN TO" Space on the reverse side. Failure to do this will prevent this card from being returned to you. The return receipt fee will provide you the name of the person delivered to and the date of delivery. For additional fees the following services are available. Consult postmaster for fees and check box(es) for additional service(s) requested.</p> <p><input type="checkbox"/> Show to whom delivered, date, and addressee's address. <input type="checkbox"/> Restricted Delivery (Extra charge)</p>	
<p>3. Article Addressed to:</p> <p>Mr. Paul Thompson Northwest Pipeline Corp. 3539 East 30th Street Farmington, NM 87401</p>	<p>4. Article Number <i>P 569-172-007</i></p> <p>Type of Service:</p> <p><input type="checkbox"/> Registered <input type="checkbox"/> Insured <input checked="" type="checkbox"/> Certified <input type="checkbox"/> COD <input type="checkbox"/> Express Mail <input type="checkbox"/> Return Receipt for Merchandise</p> <p>Always obtain signature of addressee or agent and DATE DELIVERED.</p>
<p>5. Signature - Addressee <i>X</i> <i>Paul T. Thompson</i></p>	<p>8. Addressee's Address (ONLY if requested and fee paid)</p>
<p>6. Signature - Agent <i>X</i></p>	
<p>7. Date of Delivery <i>3-22-90</i></p>	



1 MILE

A horizontal scale bar with markings at 1, .5, 0, and 1 KILOMETER.

5500 S

PROJECT AREA

Northeast Blanco Unit 468

Legal Description: T.31 N, R. 7 W, Section 35. W 1/2 NE 1/4 NE 1/4
E 1/2 NW 1/4 NE 1/4
Section 35 , 415' F/NL, 1215' F/EL

New Mexico Prime Meridian, San Juan County, New Mexico, 6323' Elevation

Map Source: U.S.G.S. 7.5' Pine River, New Mexico 1954 (Photorevised 1971)

Land Jurisdiction: Bureau of Land Management, Farmington Resource Area

Project Area: 350' x 250' (well pad)
450' x 350' (well pad & construction zone)
Surveyed Area: 650' x 550' (well pad, construction and buffer zones)
Acres: 8.20

Environment: The project area is on a finger of Burnt Mesa on the east side of Negro Andy Canyon overlooking Navajo Reservoir to the south. The area to the east is an east-facing slope which is steep and heavily cobbled the entire way down to the reservoir. The area immediately north of the existing pad (NEBU 68) and south of the center stake, is a pinyon and juniper woodland with sandy soil. The 10 to 15% cover consists of pinyon and juniper, sagebrush, grasses, forbs, snakeweed, prickly pear cactus and narrow leaf yucca. There are also sandstone outcrops ranging in size from pebbles to boulders. Two whole, but cracked petrified logs are present, as are numerous "chunks" of petrified wood on the west side of the location. North of the center stake is a chained area with a 35% cover of sagebrush, grasses, forbs and prickly pear cactus.

Project Description: The project consists of a gas well near existing well pad NEBU 68. An existing pipeline parallels the west side of the proposed well.

Cultural Resources: No sites or isolated locus were found during the survey.

Recommendations: Archaeological clearance is recommended.



STATE OF NEW MEXICO

ENERGY AND MINERALS DEPARTMENT
OIL CONSERVATION DIVISION
AZTEC DISTRICT OFFICE

RECEIVED

'90 MAR 8 AM 9 13

1000 HIGHWAY ROAD
AZTEC, NEW MEXICO 87410
(505) 334-6170

REY CARRUTHERS
GOVERNOR

Date: 3-7-90

Oil Conservation Division
P.O. Box 2088
Santa Fe, NM 87504-2088

Re: Proposed MC _____
Proposed DHC _____
Proposed NSL A _____
Proposed SWD _____
Proposed WFX _____
Proposed PMX _____

Gentlemen:

I have examined the application dated 2-28-90

for the Blackwood + Nichols Co., LTD N.E. 1/4 #468
Operator Lease & Well No.

A-35-31N-7W and my recommendations are as follows:
Unit, S-T-R

Approved

Yours truly,

Luise Burch



STATE OF NEW MEXICO
ENERGY AND MINERALS DEPARTMENT
OIL CONSERVATION DIVISION
AZTEC DISTRICT OFFICE

RECEIVED
90 APR 13 AM 9 11

1000 RIO HAZOS ROAD
AZTEC, NEW MEXICO 87410
(505) 334-6176

REY CARRUTHERS
GOVERNOR

Date: 4-12-90

ATTN: Mike Stogor

Oil Conservation Division
P.O. Box 2088
Santa Fe, NM 87504-2088

Re: Proposed MC _____
Proposed DHC _____
Proposed NSL X _____
Proposed SWD _____
Proposed WFX _____
Proposed PMX _____

Gentlemen:

I have examined the application dated 3-26-90

for the Blackwood & Nichols Co., LTD N.E. Bl. #468
Operator Lease & Well No.

A-35-31N-7W and my recommendations are as follows:
Unit, S-T-R

Approved

Yours truly,

Ernie Bosch