

**ROBERT L. BAYLESS**

P. O. BOX 168  
FARMINGTON, NM 87499

FAX NO.  
(505) 326-6911

RECEIVED PETITION DIVISION  
APR 10 1990

OFFICE NO.  
'90 APR 10 AM 8:45 (505) 326-2659

April 6, 1990

Mr. Michael Stogner  
NM Oil Conservation Division  
P.O. Box 2088  
Santa Fe, New Mexico 87504

RE: Resubmittal of 4 Requests for Administrative  
Approval of Unorthodox Well Locations

Dear Michael:

Pursuant to our telecon today, enclosed you will find  
duplicate copies of our original requests dated January 3,  
1989, on the following well locations:

Jicarilla 459 # 6	Sec. 20, T30N-R3W	Rio Arriba Co. NM
Jicarilla 459 # 7	Sec. 17, T30N-R3W	Rio Arriba Co. NM
Jicarilla 459 # 11	Sec. 20, T30N-R3W	Rio Arriba Co. NM
Jicarilla 464 # 15	Sec. 32, T30N-R3W	Rio Arriba Co. NM

I spoke to Ernie Busch and he does have his copies of our  
original submittals to work with. He has been to the  
locations once, but due to inclement weather needs to go  
back to the sites to confirm approval by his office. He is  
aware now that these submittals have "fallen through the  
crack" and will take action as soon as possible. Your  
cooperation in expediting the final approval process will,  
likewise, be appreciated. If you need anything further,  
please contact me or Kevin McCord at 326-2659.

Sincerely,

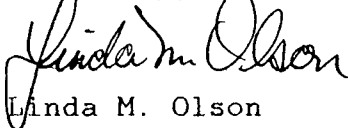
  
Linda M. Olson

/lmo

Enclosures

cc: Ernie Busch - OCD, Aztec, NM

ROBERT L. BAYLESS

P. O. BOX 168  
FARMINGTON, NM 87499

FAX NO.  
(505) 326-6911

OFFICE NO.  
(505) 326-2659

August 15, 1990

VIA FEDERAL EXPRESS  
Airbill #5083263651

New Mexico Oil Conservation Division  
ATTN: Mr. Michael Stogner  
310 Old Santa Fe Trail, Room 206  
Santa Fe, NM 87503

RE: Request for Administrative Approval  
of Unorthodox Locations

Gentlemen:

On July 27, 1990 Administrative Orders #NSL-2832 and #NSL-2834 were issued approving unorthodox locations for East Blanco Pictured Cliffs wells as follows:

Jicarilla 459 #7: 140' FSL & 1110' FWL  
Sec. 17, T30N, R3W  
Rio Arriba County, NM

~~Jicarilla 459 #11: 1535' FNL & 2255' FEL~~  
Sec. 20, T30N, R3W  
Rio Arriba County, NM

It is our desire to change these wells to the Basin Fruitland Coal Pool and to rename them as follows:

"Jicarilla 459 #7" to be renamed "Jicarilla 459 C #2"  
"Jicarilla 459 #11" to be renamed "Jicarilla 459 C #7"

The footage locations will be unchanged and Robert L. Bayless is still the operator of the surrounding 320-acre tracts. A lease map and acreage deduction plat for each well is enclosed for your review.

If any additional information is needed, please advise as soon as possible.

Yours truly,

  
KEVIN H. McCORD  
Petroleum Engineer

Enclosures: Lease Map  
C-102 (Location Plat)

xc: Ernie Busch, NMOCD, Aztec, w/encls.

JICARILLA APACHE INDIAN RESERVATION BO

T30N R3W

JICARILLA 459 LEASE  
ROBERT L. BAYLESS  
OPERATOR

JICARILLA 460 LEASE  
ROBERT L. BAYLESS  
OPERATOR

18

17

16

459C2  
~~459-7~~

459C7  
~~459-11~~

19

20

21

459-6

5

2

JICARILLA 464 LEASE  
ROBERT L. BAYLESS  
OPERATOR

UNLEASED

30

29

28

Kd D.A. 64

NEW MEXICO OIL CONSERVATION COMMISSION  
WELL LOCATION AND ACREAGE DEDICATION PLAT

Form 24-11  
Supersedes 6-128  
Effective 1-1-88

All distances must be from the outer boundaries of the Section.

Operator ROBERT L. BAYLESS			Lease JICARILLA 459 "C"		Well No. 2
Unit Letter M	Section 17	Township 30 N	Range 3 W	County RIO ARRIBA	
Actual Footage Location of Well: 140 feet from the South line and 1110 feet from the West line					
Ground Level Elev. 7179	Producing Formation Fruitland Coal		Pool Basin Fruitland Coal	Dedicated Acreage: 320 Acres	

1. Outline the acreage dedicated to the subject well by colored pencil or hatchure marks on the plat below.
2. If more than one lease is dedicated to the well, outline each and identify the ownership thereof (both as to working interest and royalty).
3. If more than one lease of different ownership is dedicated to the well, have the interests of all owners been consolidated by communitization, unitization, force-pooling, etc?

☐ Yes ☐ No If answer is "yes," type of consolidation \_\_\_\_\_

If answer is "no," list the owners and tract descriptions which have actually been consolidated. (Use reverse side of this form if necessary.) \_\_\_\_\_

No allowable will be assigned to the well until all interests have been consolidated (by communitization, unitization, forced-pooling, or otherwise) or until a non-standard unit, eliminating such interests, has been approved by the Commission.

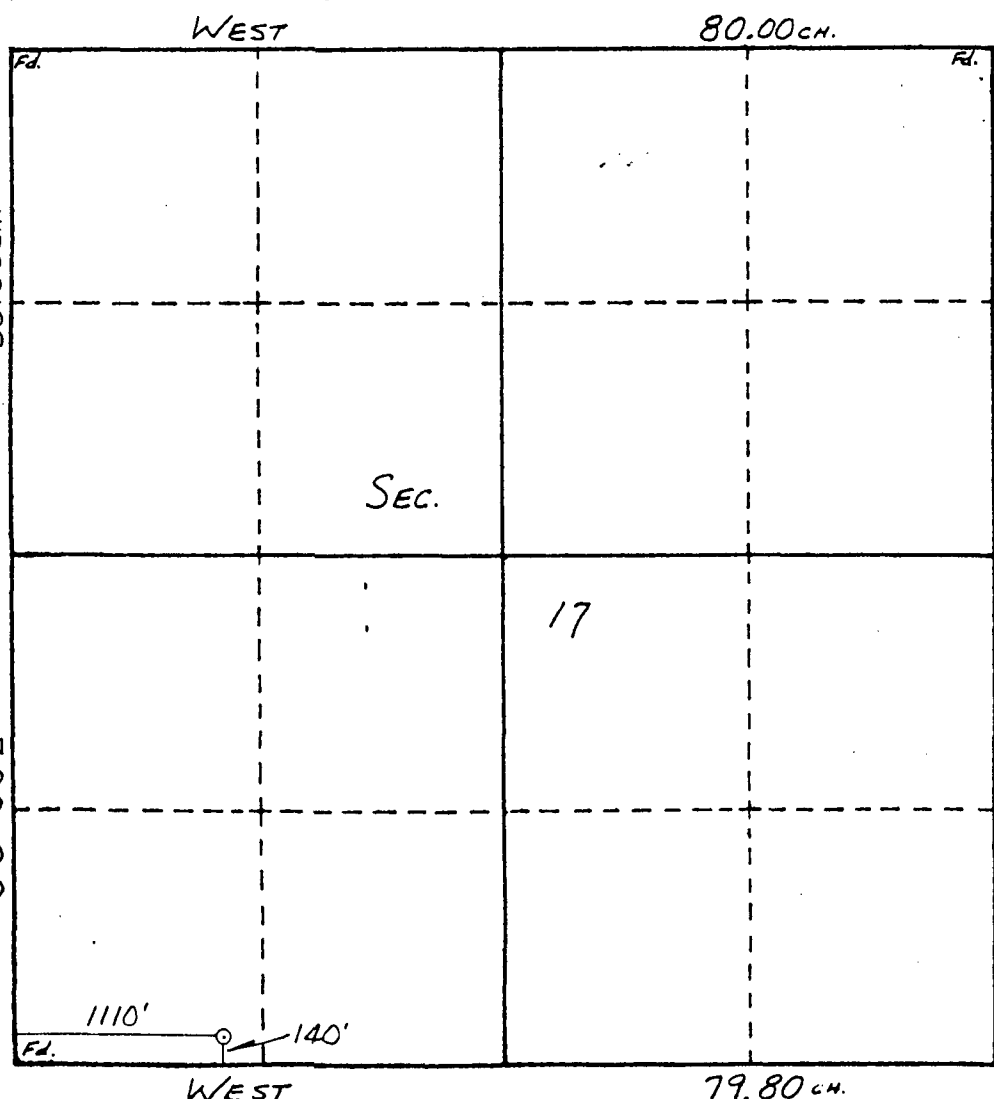

CERTIFICATION	
I hereby certify that the information contained herein is true and complete to the best of my knowledge and belief.	
Name	Kevin H. McCord
Position	Petroleum Engineer
Company	Robert L. Bayless
Date	8/15/90
I hereby certify that the well location shown on this plat was plotted from field notes of actual surveys made by me or under my supervision, and that the same is true and correct to the best of my knowledge and belief.	
Date Surveyed	4-6-88
Registered Professional Engineer and Land Surveyor	William E. Mahoney #8466
Certificate No.	4658



STATE OF NEW MEXICO  
ENERGY, MINERALS AND NATURAL RESOURCES DEPARTMENT  
OIL CONSERVATION DIVISION

GARREY CARRUTHERS  
GOVERNOR

POST OFFICE BOX 2088  
STATE LAND OFFICE BUILDING  
SANTA FE, NEW MEXICO 87504  
(505) 827-5800

July 27, 1990

Robert L. Bayless  
P.O. Box 168  
Farmington, NM 87499

Attention: Linda M. Olson

*Administrative Order NSL-2832*

Dear Ms. Olson:

Reference is made to your application dated April 6, 1990 for a non-standard gas well location for your Jicarilla "459" Well No. 7 to be located 140 feet from the South line and 1110 feet from the West line (Unit M) of Section 17, Township 30 North, Range 3 West, NMPM, East Blanco Pictured Cliffs Pool, Rio Arriba County, New Mexico. The SW/4 of said Section 17 shall be dedicated to the well forming a standard 160-acre gas spacing and proration unit.

By the authority granted me under the provisions of General Rule 104 (II) the above-described unorthodox location is hereby approved.

Sincerely,

A handwritten signature in cursive script, appearing to read "William J. LeMay".

William J. LeMay  
Director

WJL/MES/ag

cc: Oil Conservation Division - Aztec  
US Bureau of Land Management - Farmington

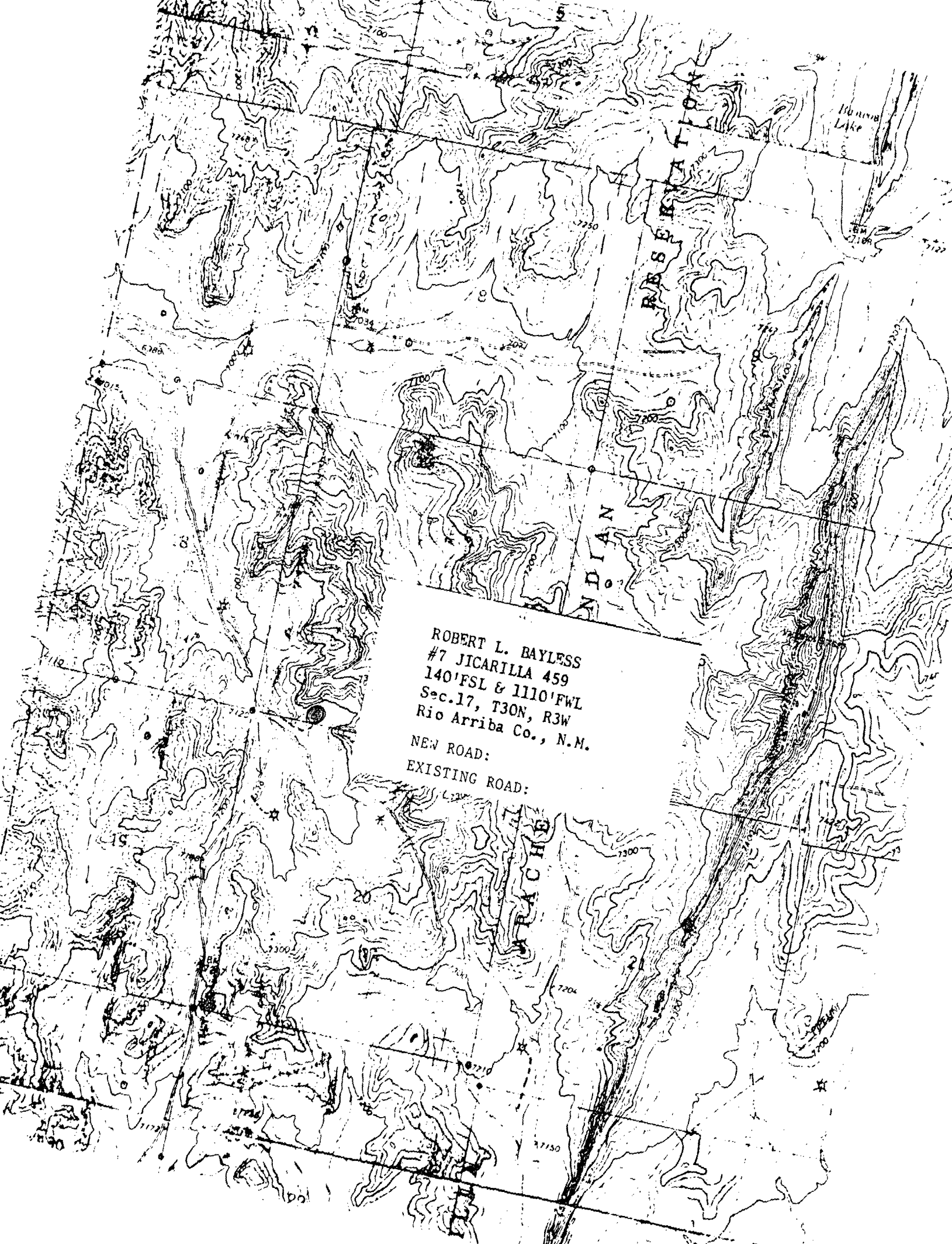

ROBERT L. BAYLESS  
#7 JICARILLA 459  
140' FSL & 1110' FWL  
Sec. 17, T30N, R3W  
Rio Arriba Co., N.M.

NEW ROAD:  
EXISTING ROAD:

JICARILLA APACHE INDIAN RESERVATION BOUNDARY

T30N R3W

JICARILLA 459 LEASE  
ROBERT L. BAYLESS  
OPERATOR

JICARILLA 460 LEASE  
ROBERT L. BAYLESS  
OPERATOR

18

17

16

459-7

459-11

19

20

21

459-6

5

2

JICARILLA 464 LEASE  
ROBERT L. BAYLESS  
OPERATOR

UNLEASED

30

29

28

Kd D.A. 64

NEW MEXICO OIL CONSERVATION COMMISSION  
WELL LOCATION AND ACREAGE DEDICATION PLAT

Form 24-11  
Supersedes 1-1-78  
Effective 1-1-78

All distances must be from the outer boundaries of the Section

Operator <b>ROBERT L. BAYLESS</b>			Lease <b>JICARILLA 459</b>		Well No. <b>7</b>
Unit Letter <b>M</b>	Section <b>17</b>	Township <b>30 N</b>	Range <b>3 W</b>	County <b>RIO ARriba</b>	
Actual Footage Location of Well: <b>140</b> feet from the <b>South</b> line and <b>1110</b> feet from the <b>West</b> line					
Ground Level Elev. <b>7179</b>	Producing Formation <b>Pictured Cliffs</b>		Pool <b>East Blanco Pictured Cliffs</b>	Dedicated Acreage: <b>1.60</b> Acres	

1. Outline the acreage dedicated to the subject well by colored pencil or hachure marks on the plat below.
2. If more than one lease is dedicated to the well, outline each and identify the ownership thereof (both as to working interest and royalty).
3. If more than one lease of different ownership is dedicated to the well, have the interests of all owners been consolidated by communitization, unitization, force-pooling, etc?

☐ Yes ☐ No If answer is "yes," type of consolidation \_\_\_\_\_

If answer is "no," list the owners and tract descriptions which have actually been consolidated. (Use reverse side of this form if necessary.) \_\_\_\_\_

No allowable will be assigned to the well until all interests have been consolidated (by communitization, unitization, forced-pooling, or otherwise) or until a non-standard unit, eliminating such interests, has been approved by the Commission.

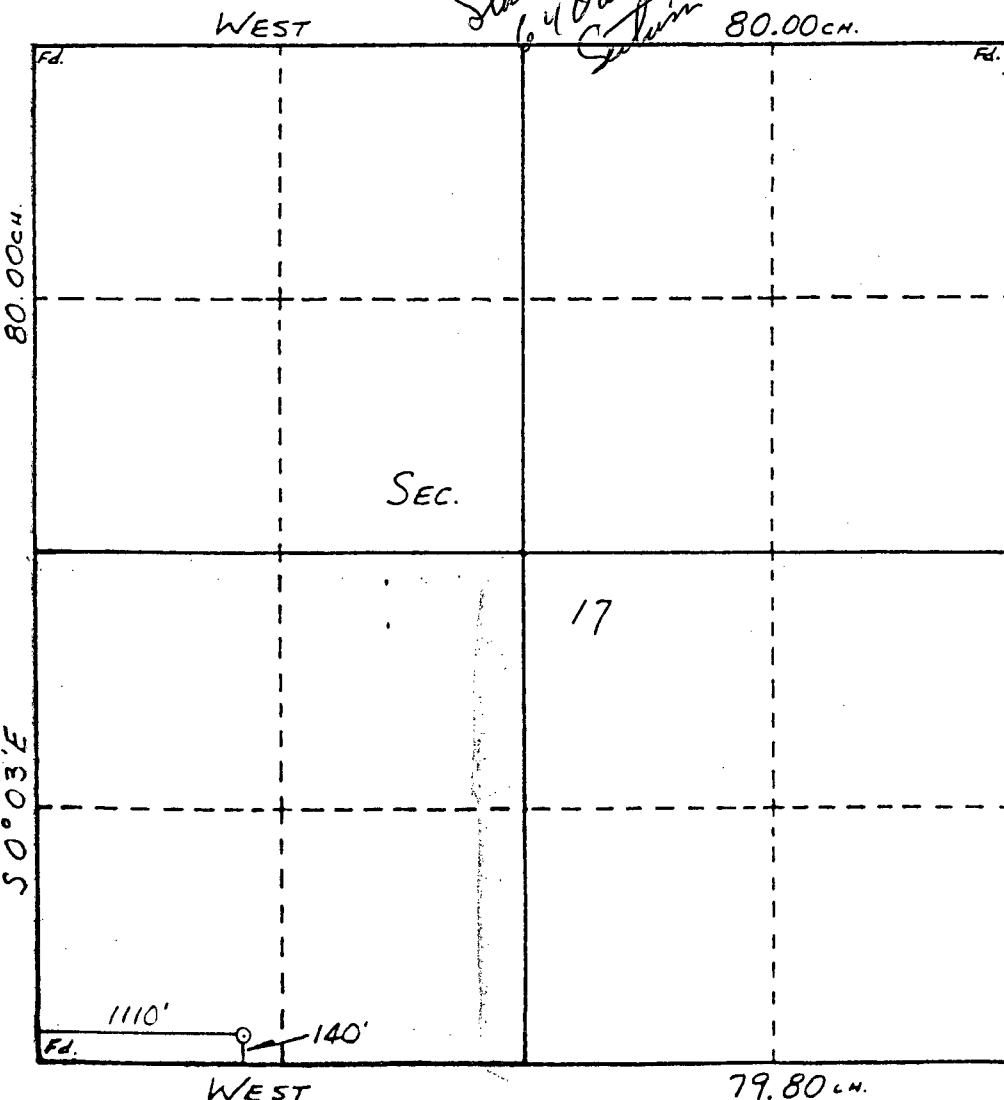

CERTIFICATION

I hereby certify that the information contained herein is true and complete to the best of my knowledge and belief.

*P. M. Bayless*  
Name  
Price M. Bayless  
Position  
Engineer  
Company  
Robert L. Bayless  
Date  
11/22/88

I hereby certify that the well location shown on this plat was plotted from field notes of actual surveys made by me or under my supervision, and that the same is true and correct to the best of my knowledge and belief.

Date Surveyed  
4-6-88  
William E. Mahoney  
Registered Professional Engineer  
and Land Surveyor  
#8466  
Certificate of Professional Land Surveyor



County RIO ARriba

POOL EAST BLANCO-PICTURED  
CLIFFS

TOWNSHIP 30N South, RANGE 3W East, NEW MEXICO PRINCIPAL MERIDIAN

The image shows a 36x36 grid with numbers 1 through 36 placed in specific cells, representing a 6x6 Latin square design. The numbers are arranged in a 6x6 grid pattern, with each number appearing exactly once in each row and column. The numbers are placed in the following cells (row, column):

Row	Col 1	Col 2	Col 3	Col 4	Col 5	Col 6
1	1	2	3	4	5	6
2	7	8	9	10	11	12
3	13	14	15	16	17	18
4	19	20	21	22	23	24
5	25	26	27	28	29	30
6	31	32	33	34	35	36

EXT: ALL SECS 7-32 (R-8713, 8/12/88)