

ROBERT L. BAYLESS

P. O. BOX 168  
FARMINGTON, NM 87499

FAX NO.  
(505) 326-6911

RECEIVED PETITION DIVISION  
APR 10 1990

OFFICE NO.  
(505) 326-2659

April 6, 1990

Mr. Michael Stogner  
NM Oil Conservation Division  
P.O. Box 2088  
Santa Fe, New Mexico 87504

RE: Resubmittal of 4 Requests for Administrative  
Approval of Unorthodox Well Locations

Dear Michael:

Pursuant to our telecon today, enclosed you will find  
duplicate copies of our original requests dated January 3,  
1989, on the following well locations:

Jicarilla 459 # 6	Sec. 20, T30N-R3W	Rio Arriba Co. NM
Jicarilla 459 # 7	Sec. 17, T30N-R3W	Rio Arriba Co. NM
Jicarilla 459 #11	Sec. 20, T30N-R3W	Rio Arriba Co. NM
Jicarilla 464 #15	Sec. 32, T30N-R3W	Rio Arriba Co. NM

I spoke to Ernie Busch and he does have his copies of our  
original submittals to work with. He has been to the  
locations once, but due to inclement weather needs to go  
back to the sites to confirm approval by his office. He is  
aware now that these submittals have "fallen through the  
crack" and will take action as soon as possible. Your  
cooperation in expediting the final approval process will,  
likewise, be appreciated. If you need anything further,  
please contact me or Kevin McCord at 326-2659.

Sincerely,

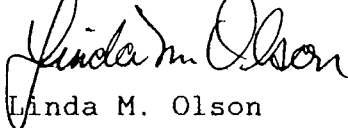
  
Linda M. Olson

/lmo

Enclosures

cc: Ernie Busch - OCD, Aztec, NM

ROBERT L. BAYLESS

P. O. BOX 168  
FARMINGTON, NM 87499

FAX NO.  
(505) 326-6911

OFFICE NO.  
(505) 326-2659

August 15, 1990

VIA FEDERAL EXPRESS  
Airbill #5083263651

New Mexico Oil Conservation Division  
ATTN: Mr. Michael Stogner  
310 Old Santa Fe Trail, Room 206  
Santa Fe, NM 87503

RE: Request for Administrative Approval  
of Unorthodox Locations

Gentlemen:

On July 27, 1990 Administrative Orders #NSL-2832 and #NSL-2834 were  
issued approving unorthodox locations for East Blanco Pictured Cliffs  
wells as follows:

Jicarilla 459 #7: 140' FSL & 1110' FWL  
Sec. 17, T30N, R3W  
Rio Arriba County, NM

Jicarilla 459 #11: 1535' FNL & 2255' FEL  
Sec. 20, T30N, R3W  
Rio Arriba County, NM

It is our desire to change these wells to the Basin Fruitland Coal  
Pool and to rename them as follows:

"Jicarilla 459 #7" to be renamed "Jicarilla 459 C #2"

"Jicarilla 459 #11" to be renamed "Jicarilla 459 C #7"

The footage locations will be unchanged and Robert L. Bayless is still  
the operator of the surrounding 320-acre tracts. A lease map and  
acreage deduction plat for each well is enclosed for your review.

If any additional information is needed, please advise as soon as  
possible.

Yours truly,

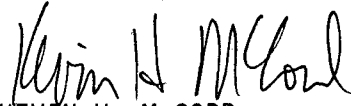
  
KEVIN H. McCORD  
Petroleum Engineer

Enclosures: Lease Map  
C-102 (Location Plat)

xc: Ernie Busch, NMOCD, Aztec, w/encls.

JICARILLA APACHE INDIAN RESERVATION BOUNDARY

T30N R3W

JICARILLA 459 LEASE  
ROBERT L. BAYLESS  
OPERATOR

JICARILLA 460 LEASE  
ROBERT L. BAYLESS  
OPERATOR

18

17

16

459C2  
~~459-7~~

459C7  
~~459-11~~

19

20

21

459-6

5

2

JICARILLA 464 LEASE  
ROBERT L. BAYLESS  
OPERATOR

UNLEASED

30

29

28

Kd D.A. 64

**NEW MEXICO OIL CONSERVATION COMMISSION  
WELL LOCATION AND ACREAGE DEDICATION PLAT**

Form C-102  
Supersedes C-128  
Effective 1-4-85

All distances must be from the outer boundaries of the Section.

Operator <b>ROBERT L. BAYLESS</b>			Lease <b>JICARILLA 459 "C"</b>		Well No. <b>7</b>
Unit Letter <b>G</b>	Section <b>20</b>	Township <b>30 N</b>	Range <b>3 W</b>	County <b>RIO ARRIBA</b>	
Actual Footage Location of Well: <div style="display: flex; justify-content: space-between;"> <span><b>1535</b> feet from the <b>North</b> line and</span> <span><b>2255</b> feet from the <b>East</b> line</span> </div>					
Ground Level Elev: <b>7239</b>	Producing Formation <b>Fruitland Coal</b>	Pool <b>Basin Fruitland Coal</b>		Dedicated Acreage <b>320</b> Acres	

1. Outline the acreage dedicated to the subject well by colored pencil or hachure marks on the plat below.
2. If more than one lease is dedicated to the well, outline each and identify the ownership thereof (both as to working interest and royalty).
3. If more than one lease of different ownership is dedicated to the well, have the interests of all owners been consolidated by communitization, unitization, force-pooling, etc?

☐ Yes    ☐ No    If answer is "yes," type of consolidation \_\_\_\_\_

If answer is "no," list the owners and tract descriptions which have actually been consolidated. (Use reverse side of this form if necessary.) \_\_\_\_\_

No allowable will be assigned to the well until all interests have been consolidated (by communitization, unitization, forced-pooling, or otherwise) or until a non-standard unit, eliminating such interests, has been approved by the Commission.

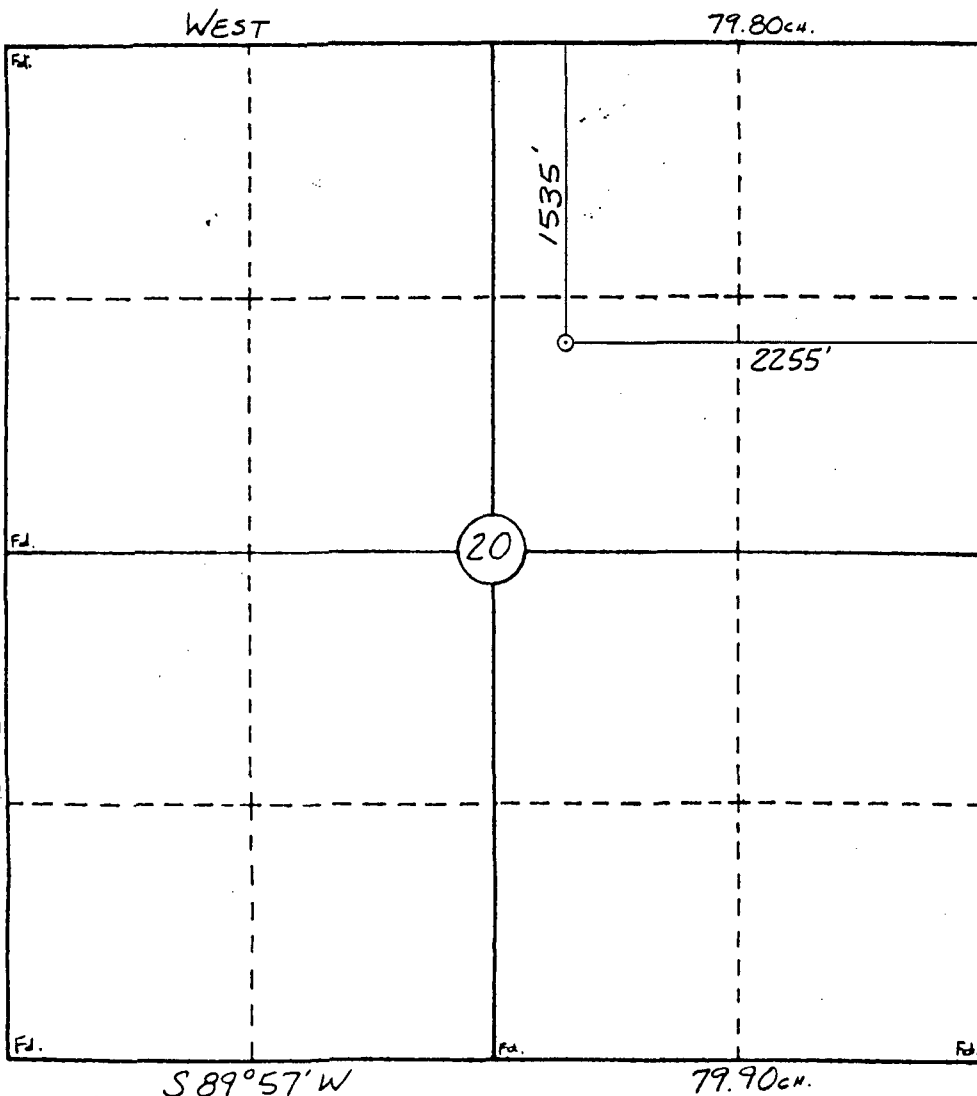

**CERTIFICATION**

I hereby certify that the information contained herein is true and complete to the best of my knowledge and belief.

*Kevin H. McCord*

Name  
**Kevin H. McCord**  
Position  
**Petroleum Engineer**  
Company  
**Robert L. Bayless**  
Date  
**8/15/90**

I hereby certify that the well location shown on this plat was plotted from field notes of actual surveys made by me or under my supervision, and that the same is true and correct to the best of my knowledge and belief.

Date Surveyed  
**10-27-88**  
**WILLIAM E. MAHINKA II**  
Registered Professional Engineer  
and Land Surveyor  
**#8466**  
Certificate of Professional Land Surveyor



STATE OF NEW MEXICO  
ENERGY, MINERALS AND NATURAL RESOURCES DEPARTMENT  
OIL CONSERVATION DIVISION

GARREY CARRUTHERS  
GOVERNOR

POST OFFICE BOX 2088  
STATE LAND OFFICE BUILDING  
SANTA FE, NEW MEXICO 87504  
(505) 827-5800

July 27, 1990

Robert L. Bayless  
P.O. Box 168  
Farmington, NM 87499

Attention: Linda M. Olson

*Administrative Order NSL-2834*

Dear Ms. Olson:

Reference is made to your application dated April 6, 1990 for a non-standard gas well location for your Jicarilla "459" Well No. 11 to be located 1535 feet from the North line and 2255 feet from the East line (Unit G) of Section 20, Township 30 North, Range 3 West, NMPM, East Blanco Pictured Cliffs Pool, Rio Arriba County, New Mexico. The NE/4 of said Section 20 shall be dedicated to the well forming a standard 160-acre gas spacing and proration unit.

By the authority granted me under the provisions of General Rule 104 (II) the above-described unorthodox location is hereby approved.

Sincerely,

A handwritten signature in cursive script, appearing to read "William J. LeMay".

William J. LeMay  
Director

WJL/MES/ag

cc: Oil Conservation Division - Aztec  
US Bureau of Land Management - Farmington



STATE OF NEW MEXICO  
ENERGY, MINERALS AND NATURAL RESOURCES DEPARTMENT  
OIL CONSERVATION DIVISION

GARREY CARRUTHERS  
GOVERNOR

POST OFFICE BOX 2088  
STATE LAND OFFICE BUILDING  
SANTA FE, NEW MEXICO 87504  
(505) 827-5800

July 27, 1990

Robert L. Bayless  
P.O. Box 168  
Farmington, NM 87499

Attention: Linda M. Olson

*Administrative Order NSL-2834*

Dear Ms. Olson:

Reference is made to your application dated April 6, 1990 for a non-standard gas well location for your Jicarilla "459" Well No. 11 to be located 1535 feet from the North line and 2255 feet from the East line (Unit G) of Section 20, Township 30 North, Range 3 West, NMPM, East Blanco Pictured Cliffs Pool, Rio Arriba County, New Mexico. The NE/4 of said Section 20 shall be dedicated to the well forming a standard 160-acre gas spacing and proration unit.

By the authority granted me under the provisions of General Rule 104 (II) the above-described unorthodox location is hereby approved.

Sincerely,

William J. LeMay  
Director

WJL/MES/ag

cc: Oil Conservation Division - Aztec  
US Bureau of Land Management - Farmington

Received 4/10/90

Release Date 7/25/90

April 10, 1990

Robert L. Bayless

P.O. Box 168

Farmington, NM 87499

Attention: Linda M. Olson

Administrative Order NSL- 2834

Dear Ms. Olson:

Reference is made to your application dated April 6, 1990 for a non-standard gas well location for your Jicarilla "459" Well No. 11 to be located 1535 feet from the North line and 2255 feet from the East line (Unit G) of Section 20, Township 30 North, Range 3 West, NMPM, East Blanco Pictured Cliffs Pool, Rio Arriba County, New Mexico. The NE 1/4 of said Section 20 shall be dedicated to the well forming a standard 160-acre gas spacing and proration unit.

By the authority granted me under the provisions of General Rule 104 (II) the above-described unorthodox location is hereby approved.

Sincerely,

William J. LeMay  
Director

WJL/MES/ag

cc: Oil Conservation Division - Asku  
USBL M - Farmington