

**HAL J. RASMUSSEN OPERATING, INC.**

SIX DESTA DRIVE, SUITE 2700

MIDLAND, TEXAS 79705

(915) 687-1664

February 19, 1991

Mr. William J. LeMay, Director  
New Mexico Oil Conservation Division  
P. O. Box 2088  
Sante Fe, New Mexico 87501

RE: Administrative Approval of an Unorthodox Well Location  
State "A" a/c 1 #78  
Jalmat Gas Pool  
Lea County, New Mexico

Dear Mr. LeMay,

Hal J. Rasmussen Operating Inc. respectfully requests administrative approval to recomplete the State A a/c 1 # 78 at an unorthodox well location , located 1980 ft FNL and 1980 ft FEL of Section 14, T23S R36E, Lea County, New Mexico. The State "A" a/c 1 # 78 is currently TA'd in the Langlie Mattix Pool.

The offset operators have been notified of this application by certified mail. Copies of the return receipts will be forwarded when received. Attached is a plat showing the location of the State "A" a/c 1 # 78, and the proration unit the well will be included in. A list of offset operators has also been attached.

If you need any further information regarding this request, please call me at (915) 687-1664.

Thank-you for your consideration.

Sincerely,



Bonita Gilbert

CC: New Mexico Oil Conservation Division District 1 Office  
P.O. Box 1980  
Hobbs, New Mexico 88240

Submit to Appropriate  
District Office  
State Lease -- 6 copies  
Fee Lease -- 5 copies

State of New Mexico  
Energy, Minerals and Natural Resources Department

Form C-101  
Revised 1-1-89

**OIL CONSERVATION DIVISION**

P.O. Box 2088  
Santa Fe, New Mexico 87504-2088

DISTRICT I  
P.O. Box 1980, Hobbs, NM 88240

DISTRICT II  
P.O. Drawer DD, Artesia, NM 88210

DISTRICT III  
1000 Rio Brazos Rd., Aztec, NM 87410

API NO. (assigned by OCD on New Wells)

5. Indicate Type of Lease  
STATE ☒ FEE ☐

6. State Oil & Gas Lease No.

**APPLICATION FOR PERMIT TO DRILL, DEEPEN, OR PLUG BACK**

1a. Type of Work:

DRILL ☐ RE-ENTER ☐ DEEPEN ☐ PLUG BACK ☒

b. Type of Well:

OIL WELL ☐ GAS WELL ☒ OTHER ☐ SINGLE ZONE ☒ MULTIPLE ZONE ☐

2. Name of Operator

Hal J. Rasmussen Operating, Inc.

3. Address of Operator

6 Desta Drive, Suite 2700, Midland, TX 79705

7. Lease Name or Unit Agreement Name

State A A/C 1

8. Well No.

78

9. Pool name or Wildcat

Jalmat-Tnsl-Yts-7R

4. Well Location

Unit Letter G : 1980 Feet From The North Line and 1980 Feet From The East Line

Section 14 Township 23S Range 36E NMPM Lea County

10. Proposed Depth

PBTD 3400

11. Formation

Yates

12. Rotary or C.T.

13. Elevations (Show whether DF, RT, GR, etc.)

14. Kind & Status Plug. Bond  
Current State Wide

15. Drilling Contractor

16. Approx. Date Work will start  
2/20/91

**PROPOSED CASING AND CEMENT PROGRAM**

SIZE OF HOLE	SIZE OF CASING	WEIGHT PER FOOT	SETTING DEPTH	SACKS OF CEMENT	EST. TOP

- 1) Set CIBP above existing perms.
- 2) Perforate Yates 2850 to 3250.
- 3) Acidize.
- 4) Frac.
- 5) POP.

IN ABOVE SPACE DESCRIBE PROPOSED PROGRAM: IF PROPOSAL IS TO DEEPEN OR PLUG BACK, GIVE DATA ON PRESENT PRODUCTIVE ZONE AND PROPOSED NEW PRODUCTIVE ZONE. GIVE BLOWOUT PREVENTER PROGRAM, IF ANY.

I hereby certify that the information above is true and complete to the best of my knowledge and belief.

SIGNATURE

*Bonita Gilbert*

TITLE

Secretary

DATE

2-19-91

TYPE OR PRINT NAME

Bonita Gilbert

TELEPHONE NO. 915-687-1664

(This space for State Use)

APPROVED BY

TITLE

DATE

CONDITIONS OF APPROVAL, IF ANY:

# OIL CONSERVATION DIVISION

DISTRICT I  
P.O. Box 1980, Hobbs, NM 88240

P.O. Box 2088  
Santa Fe, New Mexico 87504-2088

DISTRICT II  
P.O. Drawer DD, Artesia, NM 88210

DISTRICT III  
1000 Rio Brazos Rd., Aztec, NM 87410

## WELL LOCATION AND ACREAGE DEDICATION PLAT

All Distances must be from the outer boundaries of the section

Operator Hal J. Rasmussen Operating, Inc.			Lease State A A/C 1		Well No. 78
Unit Letter G	Section 14	Township 23 S	Range 36E	County Lea	NMPM
Actual Footage Location of Well: 1980 feet from the North line and 1980 feet from the East line					
Ground level Elev.		Producing Formation TANSILL - YATES	Pool Jalmat-TNSL-YTS-7R		Dedicated Acreage: 640 Acres

1. Outline the acreage dedicated to the subject well by colored pencil or hatchure marks on the plat below.

2. If more than one lease is dedicated to the well, outline each and identify the ownership thereof (both as to working interest and royalty).

3. If more than one lease of different ownership is dedicated to the well, have the interest of all owners been consolidated by communitization, unitization, force-pooling, etc.?

☐ Yes

☐ No

If answer is "yes" type of consolidation

If answer is "no" list the owners and tract descriptions which have actually been consolidated. (Use reverse side of this form if necessary.)

No allowable will be assigned to the well until all interests have been consolidated (by communitization, unitization, forced-pooling, or otherwise) or until a non-standard unit, eliminating such interest, has been approved by the Division.

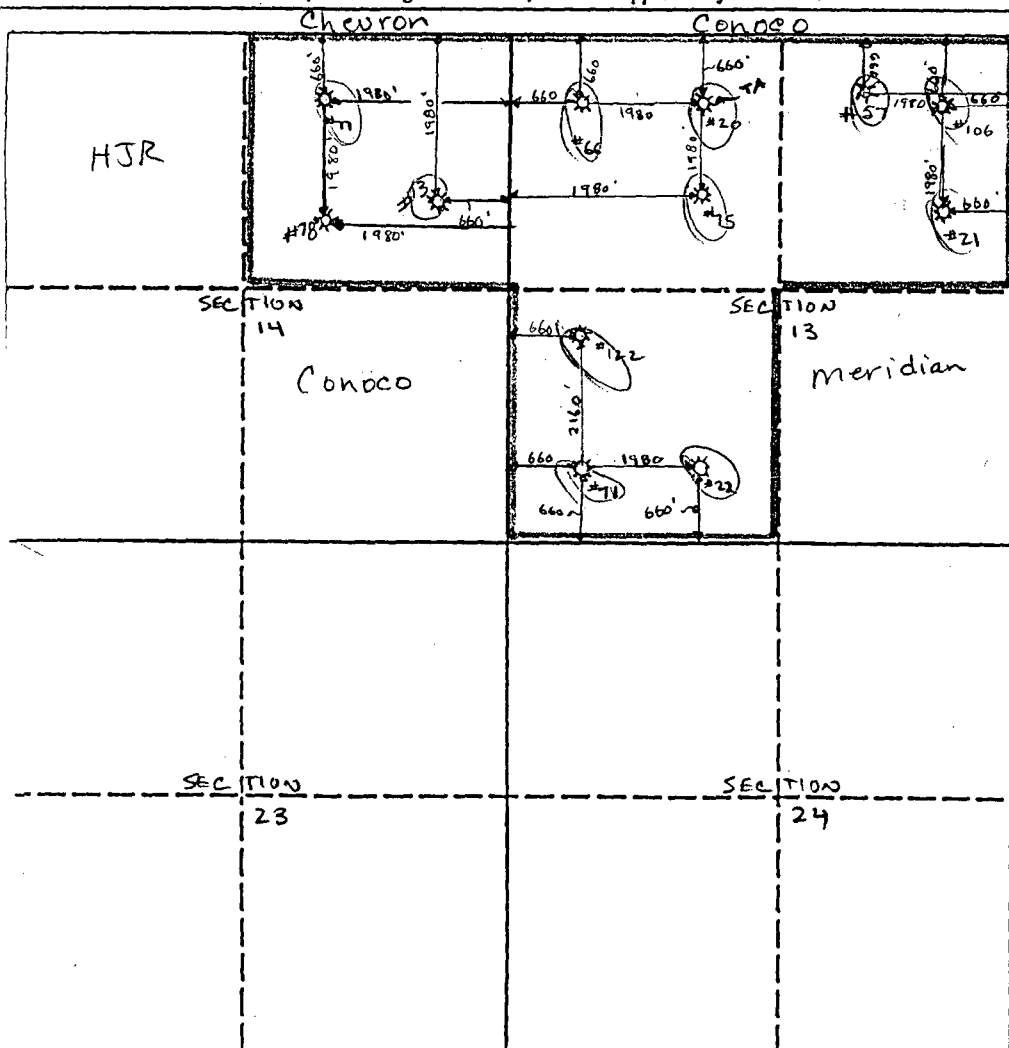

### OPERATOR CERTIFICATION

I hereby certify that the information contained herein in true and complete to the best of my knowledge and belief.

Signature

Printed Name

Jay D. Cherski

Position

Agent

Company

Hal J. Rasmussen Operating, Inc.

Date

2-19-91

### SURVEYOR CERTIFICATION

I hereby certify that the well location shown on this plat was plotted from field notes of actual surveys made by me or under my supervision, and that the same is true and correct to the best of my knowledge and belief.

Date Surveyed

Signature & Seal of  
Professional Surveyor

Certificate No.

State "A" a/c 1 well #78  
Offset Operators

Chevron  
Mr. Al Bohling  
P.O. Box 670  
Hobbs, New Mexico 88240

Meridian Oil Corp.  
Mr. Jim Cramer  
21 Desta Drive  
Midland , Texas 79705

Conoco, Inc.  
Mr. Hugh Ingram  
P.O. Box 460  
Hobbs, New Mexico 88240

Parker and Parsley  
Mr. Jim Moring  
P.O. Box 3179  
Midland, Texas 79702

OIL CONSERVATION DIVISION  
RECEIVED

'91 MAR 4 AM 9 03

**HAL J. RASMUSSEN OPERATING, INC.**

SIX DESTA DRIVE, SUITE 2700  
MIDLAND, TEXAS 79705  
(915) 687-1664

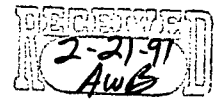

February 19, 1991

Chevron  
Attn: Mr. Al Bohling  
Hobbs, NM 88240

Dear Sirs,

In accordance with New Mexico Oil Conservation Division regulations, you, as an offset operator, are hereby notified of Hal J. Rasmussen Operating Inc.'s application to recomplete the State "A" a/c 1 well no. 78 , a proposed producing well in the Jalmat Pool, as a non-standard location. The well is located 1980 feet FNL and 1980 feet FEL of Section 14, T23s, R36E, Lea County, New Mexico.

If you have no objections, please execute one copy of this letter and return it in the enclosed self addressed stamped envelope to the attention of Jay Cherski. The second copy may be retained for your files.

Thank you for your cooperation in this matter. If you have any questions, please contact Bonita Gilbert at (915) 687-1664.

Sincerely,

Bonita Gilbert  
Hal J Rasmussen Operating, Inc.

EXECUTED THE 27 DAY OF Feb. 1991

BY

Alan W. Bohling  
Provision Engineer

OIL CONSERVATION DIVISION  
RECEIVED

'91 FEB 29 AM 9 15

HAL J. RASMUSSEN OPERATING, INC.  
SIX DESTA DRIVE, SUITE 2700  
MIDLAND, TEXAS 79705  
(915) 687-1664

#12  
#11

February 26, 1991

Mr. William J. LeMay, Director  
New Mexico Oil Conservation Division  
P. O. Box 2088  
Santa Fe, NM 87501

Re: State A A/C 1-~~#78~~  
State A A/C 1-#79  
State A A/C 1-#109  
Jalmat Gas Pool  
Lea County, New Mexico

Dear Mr. LeMay:

As stated in our most recent application for a 40-acre non-standard gas proration unit dated February 19, 1991 for the captioned wells, I have enclosed photocopies of the return receipts from the letters we ailed to the offset operators notifying them of such application.

Please contact me if you have any questions.

Sincerely yours,

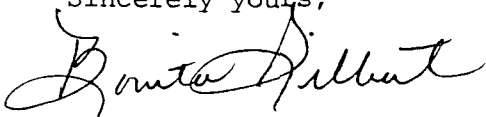
  
Bonita Gilbert

/s  
encls.

**SENDER:** Complete items 1 and 2 when additional services are desired, and complete items 3 and 4.  
Put your address in the "RETURN TO" Space on the reverse side. Failure to do this will prevent this card from being returned to you. The return receipt fee will provide you the name of the person delivered to and the date of delivery. For additional fees the following services are available. Consult postmaster for fees and check box(es) for additional service(s) requested.

1. ☐ Show to whom delivered, date, and addressee's address. (Extra charge) 2. ☐ Restricted Delivery (Extra charge)

<p>3. Article Addressed to:</p> <p>Chevron Attn: Mr. Al Bohling P.O. Box 670 Hobbs, New Mexico 88240</p>	<p>4. Article Number</p> <p>P046 612 070</p> <p>Type of Service:</p> <p><input type="checkbox"/> Registered <input type="checkbox"/> Insured  <input type="checkbox"/> Certified <input type="checkbox"/> COD  <input type="checkbox"/> Express Mail <input type="checkbox"/> Return Receipt for Merchandise</p> <p>Always obtain signature of addressee or agent and <u>DATE DELIVERED</u>.</p>
<p>5. Signature — Address</p> <p>X <i>Ruth Buecker</i></p>	<p>8. Addressee's Address (ONLY if requested and fee paid)</p>
<p>6. Signature — Agent</p> <p>X</p>	
<p>7. Date of Delivery</p> <p>2-20-91</p>	

PS Form 3811, Mar. 1988 \* U.S.G.P.O. 1988-212-865 DOMESTIC RETURN RECEIPT

**SENDER:** Complete items 1 and 2 when additional services are desired, and complete items 3 and 4.  
Put your address in the "RETURN TO" Space on the reverse side. Failure to do this will prevent this card from being returned to you. The return receipt fee will provide you the name of the person delivered to and the date of delivery. For additional fees the following services are available. Consult postmaster for fees and check box(es) for additional service(s) requested.

1. ☐ Show to whom delivered, date, and addressee's address. (Extra charge) 2. ☐ Restricted Delivery (Extra charge)

<p>3. Article Addressed to:</p> <p>Lanexco, Inc. Attn: Mr. Robert Lansford P.O. Box 1206 Jal, New Mexico 88252</p>	<p>4. Article Number</p> <p>P046 612 065</p> <p>Type of Service:</p> <p><input type="checkbox"/> Registered <input type="checkbox"/> Insured  <input checked="" type="checkbox"/> Certified <input type="checkbox"/> COD  <input type="checkbox"/> Express Mail <input checked="" type="checkbox"/> Return Receipt for Merchandise</p> <p>Always obtain signature of addressee or agent and <u>DATE DELIVERED</u>.</p>
<p>5. Signature — Address</p> <p>X</p>	<p>8. Addressee's Address (ONLY if requested and fee paid)</p>
<p>6. Signature — Agent</p> <p>X <i>Seann Chacer</i></p>	
<p>7. Date of Delivery</p> <p>2-20-91</p>	

PS Form 3811, Mar. 1988 \* U.S.G.P.O. 1988-212-865 DOMESTIC RETURN RECEIPT

**SENDER:** Complete Items 1 and 2 when additional services are desired, and complete items 3 and 4.  
Put your address in the "RETURN TO" Space on the reverse side. Failure to do this will prevent this card from being returned to you. The return receipt fee will provide you the name of the person delivered to and the date of delivery. For additional fees the following services are available. Consult postmaster for fees and check box(es) for additional service(s) requested.

1. ☐ Show to whom delivered, date, and addressee's address.      2. ☐ Restricted Delivery (Extra charge)

<b>3. Article Addressed to:</b>  Arco Attn: Mr. Kevin Renfro P.O. Box 1610 Midland, Texas 79702	<b>4. Article Number</b> P 046 612 068 <b>Type of Service:</b> <input type="checkbox"/> Registered <input type="checkbox"/> Insured <input checked="" type="checkbox"/> Certified <input type="checkbox"/> COD <input type="checkbox"/> Express Mail <input checked="" type="checkbox"/> Return Receipt for Merchandise Always obtain signature of addressee or agent and <u>DATE DELIVERED</u> .
<b>5. Signature — Address</b> X <i>[Signature]</i>	<b>8. Addressee's Address (ONLY if requested and fee paid)</b>
<b>6. Signature — Agent</b> X	
<b>7. Date of Delivery</b> FEB 20 1991	

PS Form 3811, Mar. 1988      \* U.S.G.P.O. 1988-212-865      DOMESTIC RETURN RECEIPT

**SENDER:** Complete Items 1 and 2 when additional services are desired, and complete items 3 and 4.  
Put your address in the "RETURN TO" Space on the reverse side. Failure to do this will prevent this card from being returned to you. The return receipt fee will provide you the name of the person delivered to and the date of delivery. For additional fees the following services are available. Consult postmaster for fees and check box(es) for additional service(s) requested.

1. ☐ Show to whom delivered, date, and addressee's address.      2. ☐ Restricted Delivery (Extra charge)

<b>3. Article Addressed to:</b>  Parker & Parsley Attn: Mr. Jim Moring P.O. Box <del>3179</del> 3178 Midland, Texas 79702	<b>4. Article Number</b> P 046 612 069 <b>Type of Service:</b> <input type="checkbox"/> Registered <input type="checkbox"/> Insured <input checked="" type="checkbox"/> Certified <input type="checkbox"/> COD <input type="checkbox"/> Express Mail <input checked="" type="checkbox"/> Return Receipt for Merchandise Always obtain signature of addressee or agent and <u>DATE DELIVERED</u> .
<b>5. Signature — Address</b> X	<b>8. Addressee's Address (ONLY if requested and fee paid)</b>
<b>6. Signature — Agent</b> X <i>[Signature]</i>	
<b>7. Date of Delivery</b> FEB 20 1991	

PS Form 3811, Mar. 1988      \* U.S.G.P.O. 1988-212-865      DOMESTIC RETURN RECEIPT





STATE OF NEW MEXICO  
ENERGY AND MINERALS DEPARTMENT  
OIL CONSERVATION DIVISION

GARREY CARRUTHERS  
GOVERNOR

HOBBS DISTRICT OFFICE  
2-22-91  
91 FEB 25 AM 10 34  
RECEIVED

POST OFFICE BOX 1980  
HOBBS, NEW MEXICO 88241-1980  
(505) 393-6161

OIL CONSERVATION DIVISION  
P. O. BOX 2088  
SANTA FE, NEW MEXICO 87501

RE: Proposed:

MC \_\_\_\_\_  
DHC \_\_\_\_\_  
NSL X \_\_\_\_\_  
NSP \_\_\_\_\_  
SWD \_\_\_\_\_  
WFX \_\_\_\_\_  
PMX \_\_\_\_\_

Gentlemen:

I have examined the application for the:

Hal J. Rasmussen Operating Inc. State A A/c - 1 #78-G 14-23-36  
Operator Lease & Well No. Unit S-T-R

and my recommendations are as follows:

OK

Yours very truly,

Jerry Sexton  
Jerry Sexton  
Supervisor, District 1

/ed