



Chevron U.S.A. Inc.
P.O. Box 1150, Midland, TX 79702

*Reference when Bona
Prepared SVSP-15P2
Shall*

OIL CONSERVATION DIVISION
RECEIVED

October 3, 1990

'90 OCT 9 AM 9:40

Administrative Application for
Unorthodox Gas Well Location
and Simultaneous Dedication
Eumont Yates 7 Rivers
Queen (Prorated Gas) Pool
840' FNL and 990' FEL
Section 19, T-19-S, R-37-E, NMPM
Lea County, New Mexico

State of New Mexico
Energy, Minerals & Natural Resources Dept.
Oil Conservation Division
P. O. Box 2088
Santa Fe, New Mexico 87504

Attention: Mr. William J. LeMay - Director

Gentlemen:

Chevron U.S.A. Inc. respectfully requests your approval of our administrative application for the subject Unorthodox Gas Well Location and Simultaneous Dedication.

We are planning to drill and complete the B. V. Culp (NCT-A) Gas
Com-No. 170 in the Eumont Yates 7 Rivers Queen (Prorated Gas) Pool. The proposed location is 840' FNL and 990' FEL, Section 19, T-19-S, R-37-E Lea County, New Mexico. The original well location was proposed for 990' FNL and 990' FEL (standard location) but topographical constraints (road and pipeline) required the drill site to be moved, resulting in the unorthodox location. The location requirements were discussed with Mr. Michael Stogner on September 26, 1990, at which time he instructed us to proceed with seeking administrative approval of this application.

The proposed location is within an existing 477-acre Eumont Gas Proration Unit currently dedicated to the B. V. Culp (NCT-A) Gas Com. Well Nos. 3 and 9 (Order R-6482). We plan to simultaneously dedicate the 477-acres to all three wells.

October 3, 1990

In order to prevent waste, Chevron respectfully requests your approval of this administrative application under the provisions of Rule 104 (F). A map showing offset operators, plat indicating topographic constraints, and form C-102 are attached. Copies of this letter and attachments are being furnished to Offset Operators by certified mail, as notice of this application.

Yours very truly,

A handwritten signature in cursive script, reading "Alan W. Bohling".

A. W. Bohling

AWB:lmk
PSP/01002.03

Attachment

cc: NMOCD - Hobbs

**Chevron U.S.A. Inc
B. V. Culp (NCT-A) Lease**

**Application For An Unorthodox
Gas Well Location
and
Simultaneous Dedication of Acreage
Eumont Yates 7 Rivers Queen (Prorated Gas)
840' FNL and 990' FEL
Section 19, T-19-S, R-37-E
Lea County, New Mexico**

OFFSET OPERATORS

Amerada Hess Corporation
Entex Bldg.
1200 Milam Street
Houston, TX 77002

Conoco Inc.
P. O. Box 1959
Midland, TX 79702

Lanexco
P. O. Box 2730
Midland, TX 79702

Phillips Petroleum
4001 Penbrook
Odessa, TX 79762

Shell Western E&P Co.
P. O. Box 576
Houston, TX 77001

Texaco Producing Co.
P. O. Box 3109
Midland, TX 79702

Chevron U.S.A. Inc
B. V. Culp (NCT-A) Lease

**Application For An Unorthodox
Gas Well Location
and
Simultaneous Dedication of Acreage
Eumont Yates 7 Rivers Queen (Prorated Gas)
840' FNL and 990' FEL
Section 19, T-19-S, R-37-E
Lea County, New Mexico**

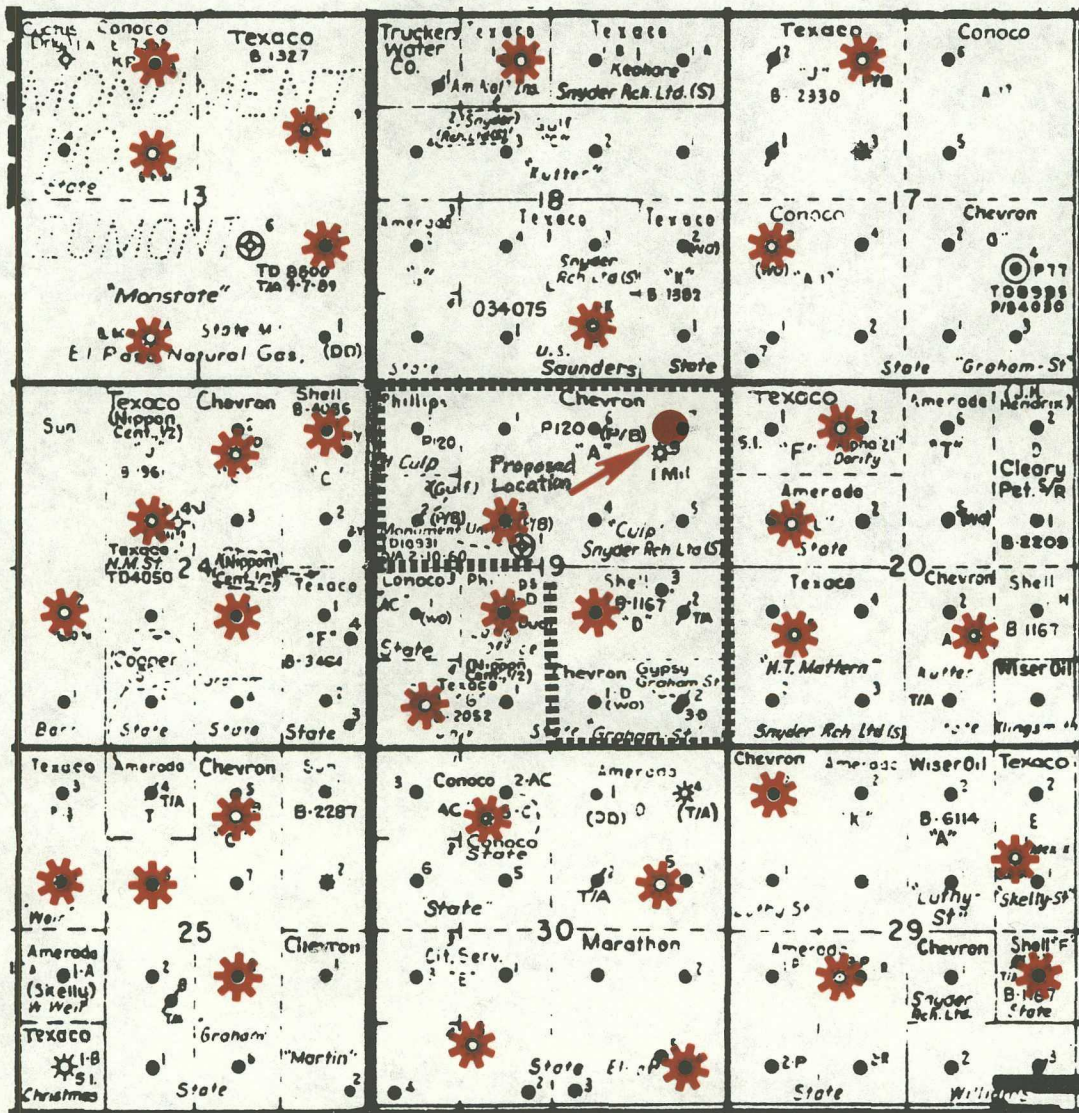

Submit to Appropriate
District Office
State Lease - 6 copies
Fee Lease - 5 copies

State of New Mexico
Energy, Minerals and Natural Resources Department

Form C-101
Revised 1-1-89

OIL CONSERVATION DIVISION

DISTRICT I
P.O. Box 1980, Hobbs, NM 88240

DISTRICT II
P.O. Drawer DD, Artesia, NM 88210

DISTRICT III
1000 Rio Brazos Rd., Aztec, NM 87410

P.O. Box 2088
Santa Fe, New Mexico 87504-2088

API NO. (assigned by OCD on New Wells)

5. Indicate Type of Lease

STATE ☐

FEE ☐

6. State Oil & Gas Lease No.

APPLICATION FOR PERMIT TO DRILL, DEEPEN, OR PLUG BACK

1a. Type of Work:

DRILL ☒

RE-ENTER ☐

DEEPEN ☐

PLUG BACK ☐

b. Type of Well:

OIL
WELL ☐

GAS
WELL ☒

OTHER

SINGLE
ZONE ☐

MULTIPLE
ZONE ☐

7. Lease Name or Unit Agreement Name

B.V. Culp NCT- A

2. Name of Operator

Chevron U.S.A. Inc.

8. Well No.

10

3. Address of Operator

P.O. Box 670, Hobbs, NM 88240

9. Pool name or Wildcat

Yates/Seven Rivers

4. Well Location

Unit Letter _____ : 840 Feet From The North Line and 990 Feet From The East Line

Section 19

Township 19S

Range 37E

NMPM

Lea

County

10. Proposed Depth

3700'

11. Formation

Yates/Seven Rivers

12. Rotary or C.T.

Rotary

13. Elevations (Show whether DF, RT, GR, etc.)

14. Kind & Status Plug. Bond

blanket

15. Drilling Contractor

unknown

16. Approx. Date Work will start

9-5-90

17.

PROPOSED CASING AND CEMENT PROGRAM

SIZE OF HOLE	SIZE OF CASING	WEIGHT PER FOOT	SETTING DEPTH	SACKS OF CEMENT	EST. TOP
11"	8 5/8"	24#	1250'	350 sx	Circ.
7 7/8"	5 1/2"	15.5.#	3700'	300 sx	Circ.

BOP EQUIPMENT:

3000 PSI WP - SEE ATTACHED CHEVRON CLASS III BOP DRAWING

MUD PROGRAM:

0-1250 FW SPUD MUD 9.0 PPG

1250-3700 BW STARCH 10#

IN ABOVE SPACE DESCRIBE PROPOSED PROGRAM: IF PROPOSAL IS TO DEEPEN OR PLUG BACK, GIVE DATA ON PRESENT PRODUCTIVE ZONE AND PROPOSED NEW PRODUCTIVE ZONE. GIVE BLOWOUT PREVENTER PROGRAM, IF ANY.

I hereby certify that the information above is true and complete to the best of my knowledge and belief.

SIGNATURE

M. E. Akins 8/20/90

TITLE

Staff Drlg. Engr.

DATE

8-20-90

TYPE OR PRINT NAME

M. E. Akins

TELEPHONE NO. 393-4121

(This space for State Use)

APPROVED BY

TITLE

DATE

CONDITIONS OF APPROVAL, IF ANY:

Submit to Appropriate
District Office
State Lease - 4 copies
Fee Lease - 3 copies

State of New Mexico
Energy, Minerals and Natural Resources Department

Form C-102
Revised 1-1-89

OIL CONSERVATION DIVISION

DISTRICT I
P.O. Box 1980, Hobbs, NM 88240

P.O. Box 2088

Santa Fe, New Mexico 87504-2088

DISTRICT II
P.O. Drawer DD, Artesia, NM 88210

DISTRICT III
1000 Rio Brazos Rd., Aztec, NM 87410

WELL LOCATION AND ACREAGE DEDICATION PLAT

All Distances must be from the outer boundaries of the section

Operator CHEVRON USA INC.			Lease B.V. Culp NCT-A Gas Com.		Well No. 10
Unit Letter A	Section 19	Township 19 South	Range 37 East	County Lea	
Actual Footage Location of Well: 840 feet from the North line and 990 feet from the East line					
Ground level Elev. 3682.0	Producing Formation Yates/Seven Rivers		Pool Eumont	Dedicated Acreage: 480 Acres	

1. Outline the acreage dedicated to the subject well by colored pencil or hatchure marks on the plat below.
2. If more than one lease is dedicated to the well, outline each and identify the ownership thereof (both as to working interest and royalty).
3. If more than one lease of different ownership is dedicated to the well, have the interest of all owners been consolidated by communitization, unitization, force-pooling, etc.?
☐ Yes ☐ No If answer is "yes" type of consolidation _____
If answer is "no" list the owners and tract descriptions which have actually been consolidated. (Use reverse side of this form if necessary.)
No allowable will be assigned to the well until all interests have been consolidated (by communitization, unitization, forced-pooling, or otherwise) or until a non-standard unit, eliminating such interest, has been approved by the Division.

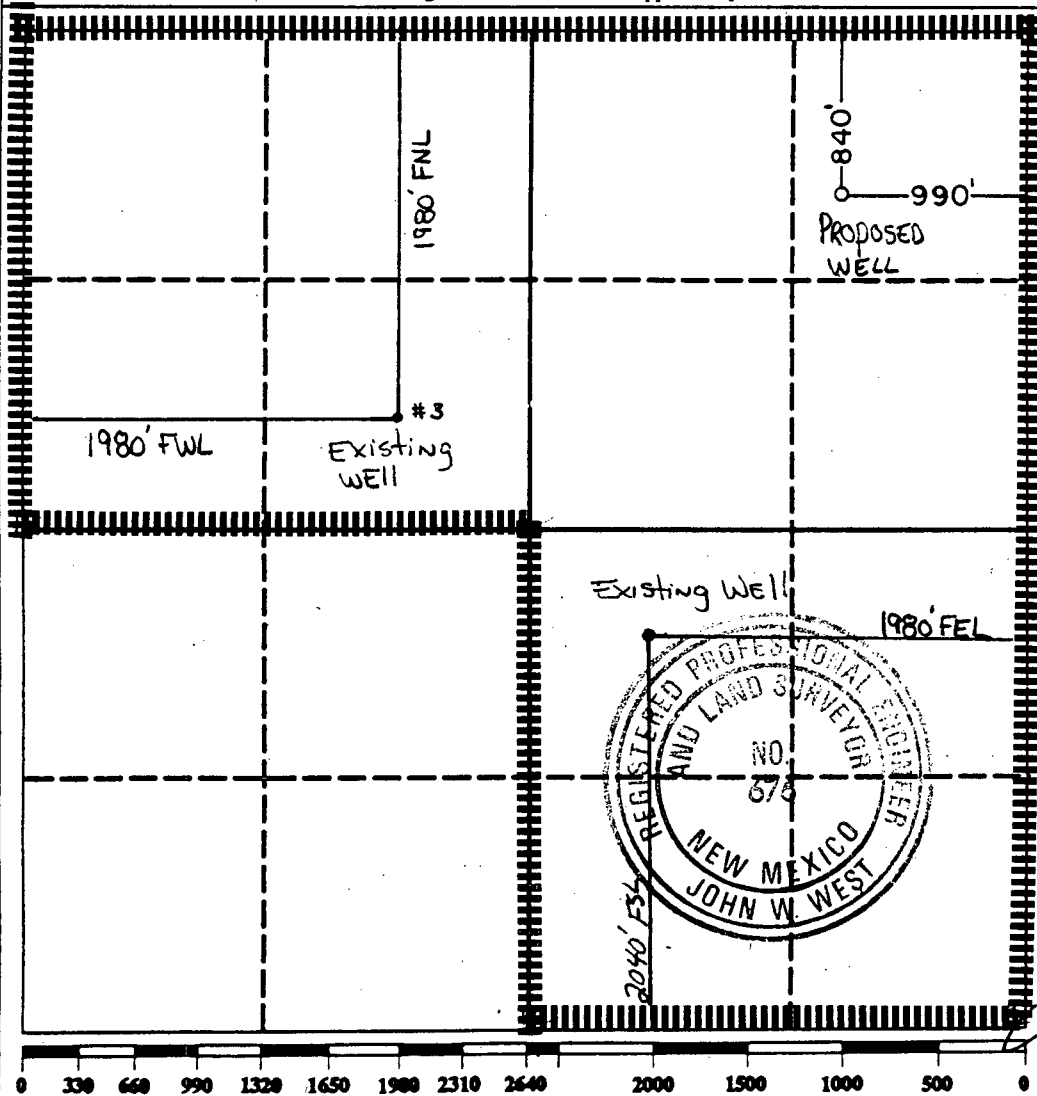

OPERATOR CERTIFICATION

I hereby certify that the information contained herein is true and complete to the best of my knowledge and belief.

Signature
M. E. Akins 8/20/90
Printed Name
M. E. Akins
Position
Staff Drlg. Engr.
Company
Chevron U.S.A. Inc.
Date
8-20-90

SURVEYOR CERTIFICATION

I hereby certify that the well location shown on this plat was plotted from field notes of actual surveys made by me or under my supervision, and that the same is true and correct to the best of my knowledge and belief.

Date Surveyed
August 15, 1990
Signature & Seal of
Professional Surveyor

John W. West
Certificate No. JOHN W. WEST, 676
RONALD J. EIDSON, 3239

Submit to Appropriate
District Office
State Lease - 4 copies
Fee Lease - 3 copies

State of New Mexico
Energy, Minerals and Natural Resources Department

Form C-102
Revised 1-1-89

OIL CONSERVATION DIVISION

P.O. Box 2088

Santa Fe, New Mexico 87504-2088

DISTRICT I

P.O. Box 1980, Hobbs, NM 88240

DISTRICT II

P.O. Drawer DD, Artesia, NM 88210

DISTRICT III

1000 Rio Brazos Rd., Aztec, NM 87410

WELL LOCATION AND ACREAGE DEDICATION PLAT

All Distances must be from the outer boundaries of the section

Operator CHEVRON USA INC.			Lease B.V. Culp NCT-A Gas Com.		Well No. 3
Unit Letter F	Section 19	Township 19 South	Range 37 East	County Lea	

Actual Footage Location of Well:

1980 feet from the North line and 1980 feet from the West line	Producing Formation Yates/Seven Rivers	Pool Eumont	Dedicated Acreage: 430 Acres
--	---	----------------	---------------------------------

1. Outline the acreage dedicated to the subject well by colored pencil or hatchure marks on the plat below.
2. If more than one lease is dedicated to the well, outline each and identify the ownership thereof (both as to working interest and royalty).
3. If more than one lease of different ownership is dedicated to the well, have the interest of all owners been consolidated by communitization, unitization, force-pooling, etc.?
☐ Yes ☐ No If answer is "yes" type of consolidation _____
If answer is "no" list the owners and tract descriptions which have actually been consolidated. (Use reverse side of this form if necessary).
No allowable will be assigned to the well until all interests have been consolidated (by communitization, unitization, forced-pooling, or otherwise) or until a non-standard unit, eliminating such interest, has been approved by the Division.

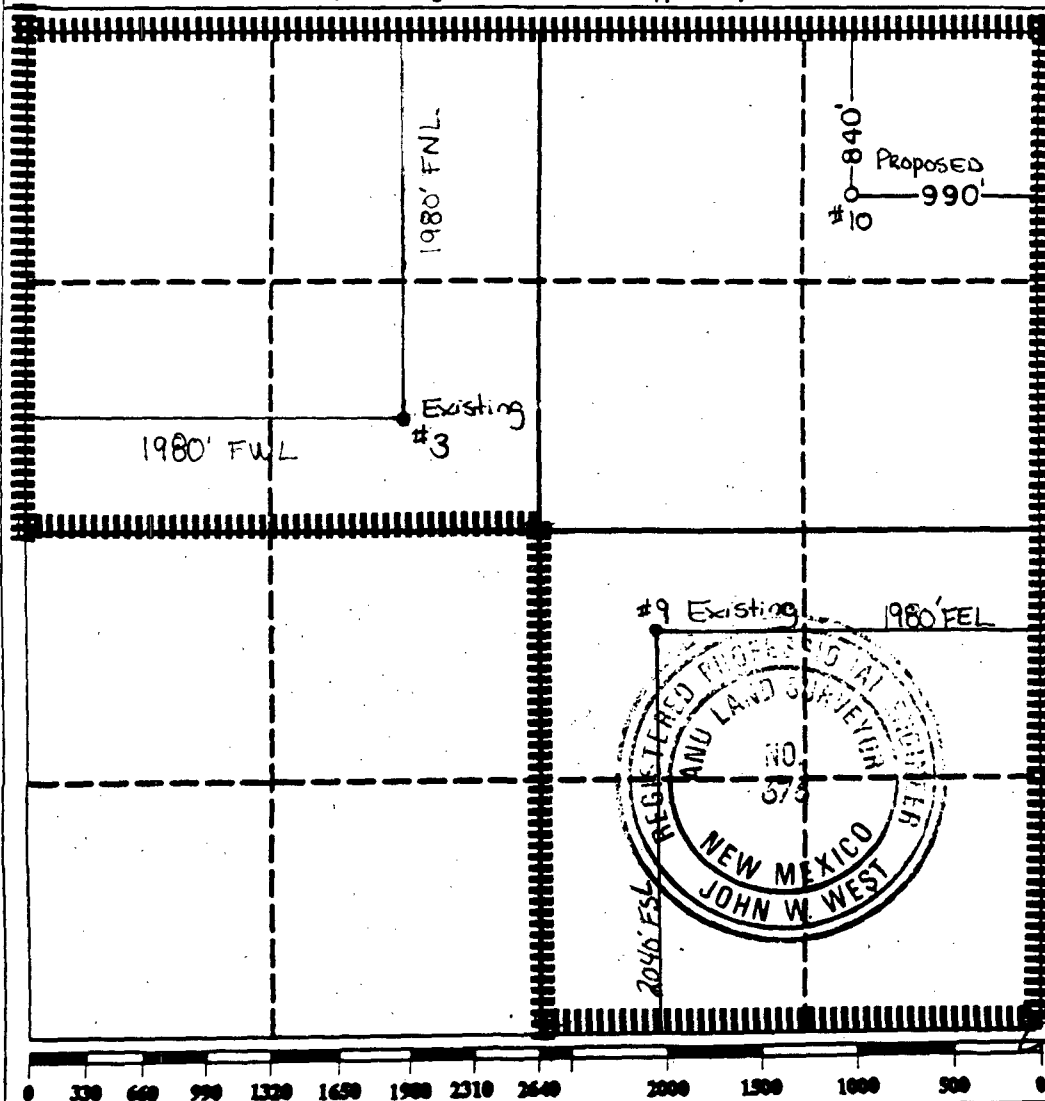

OPERATOR CERTIFICATION

I hereby certify that the information contained herein is true and complete to the best of my knowledge and belief.

Signature
M. E. Akins 8/29/90
Printed Name
M. E. Akins
Position
Staff Delg Engr
Company
Chevron U.S.A. Inc.
Date

SURVEYOR CERTIFICATION

I hereby certify that the well location shown on this plat was plotted from field notes or actual surveys made by me or under my supervision, and that the same is true and correct to the best of my knowledge and belief.

Date Surveyed
August 15, 1990
Signature & Seal of
Professional Surveyor

John W. West
Certificate No. JOHN W. WEST, 676
RONALD J. EIDSON, 3239

Submit to Appropriate
District Office
State Lease - 4 copies
Fee Lease - 3 copies

State of New Mexico
Energy, Minerals and Natural Resources Department

Form C-102
Revised 1-1-89

OIL CONSERVATION DIVISION

P.O. Box 2088

Santa Fe, New Mexico 87504-2088

DISTRICT I

P.O. Box 1900, Hobbs, NM 88240

DISTRICT II

P.O. Denver DD, Artesia, NM 88210

DISTRICT III

1000 Rio Brazos Rd., Aztec, NM 87410

WELL LOCATION AND ACREAGE DEDICATION PLAT

All Distances must be from the outer boundaries of the section

Operator CHEVRON USA INC.			Lease B.V. Culp NCT-A Gas Com.		Well No. 9
Unit Letter J	Section 19	Township 19 South	Range 37 East	County Lea	
Actual Footage Location of Well: 2040 feet from the South line and 1980 feet from the East line					
Ground level Elev. 2040		Producing Formation Yates/Seven Rivers		Pool Eumour	Dedicated Acreage: 480 Acres

- Outline the acreage dedicated to the subject well by colored pencil or hectare marks on the plat below.
- If more than one lease is dedicated to the well, outline each and identify the ownership thereof (both as to working interest and royalty).
- If more than one lease of different ownership is dedicated to the well, have the interest of all owners been consolidated by communitization, unitization, force-pooling, etc.?
☐ Yes ☐ No If answer is "yes" type of consolidation _____
If answer is "no" list the owners and tract descriptions which have actually been consolidated. (Use reverse side of this form if necessary).
No allowable will be assigned to the well until all interests have been consolidated (by communitization, unitization, forced-pooling, or otherwise) or until a non-standard unit, eliminating such interest, has been approved by the Division.

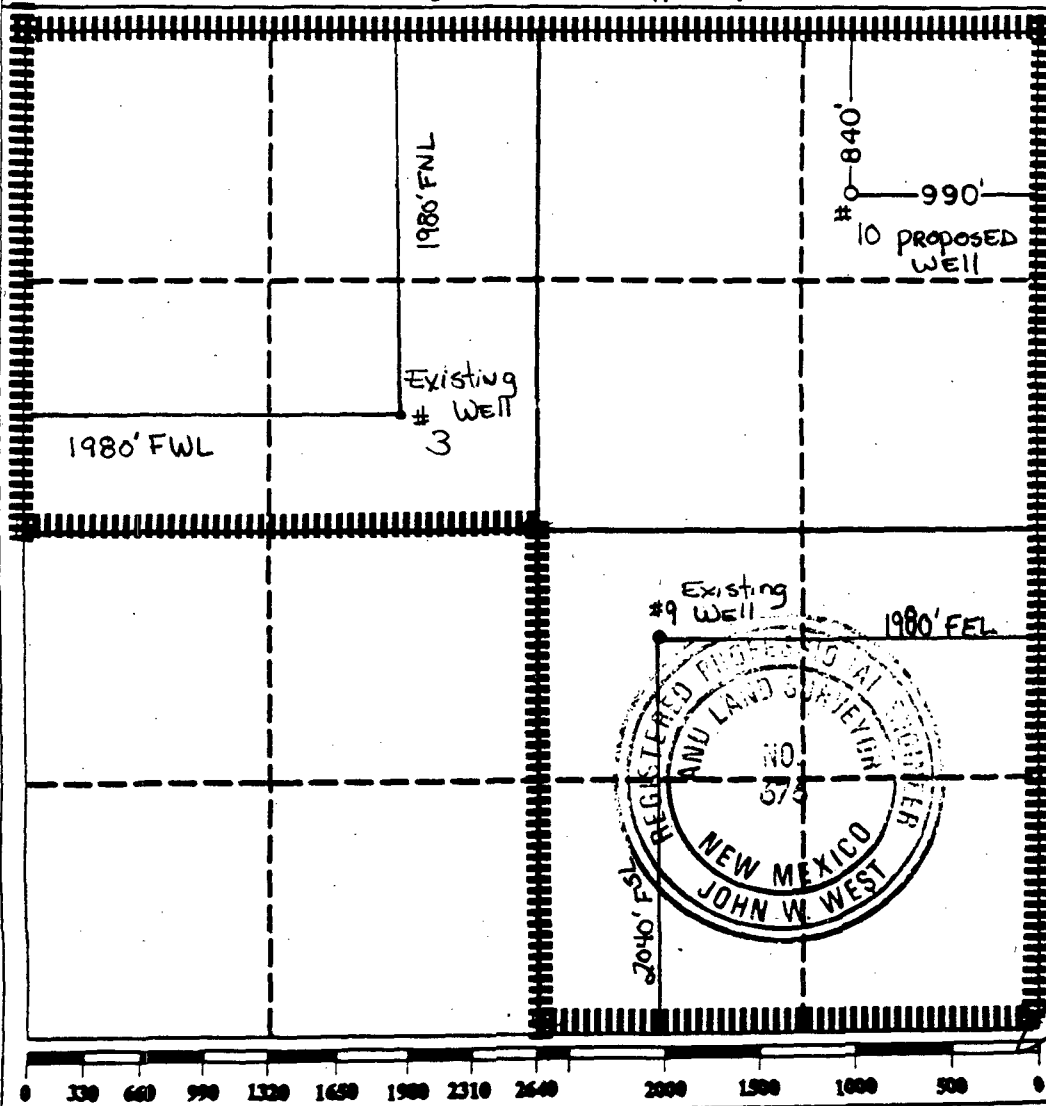

OPERATOR CERTIFICATION

I hereby certify that the information contained herein is true and complete to the best of my knowledge and belief.

Signature
M. E. Akins 9/20/90
Printed Name
M. E. Akins
Position
Staff Delg. Engr.
Company
Chevron U.S.A. Inc.
Date

SURVEYOR CERTIFICATION

I hereby certify that the well location shown on this plat was plotted from field notes actual surveys made by me or under my supervision, and that the same is true and correct to the best of my knowledge and belief.

Date Surveyed
August 15, 1990
Signature & Seal of
Professional Surveyor

Signature
Ronald J. Eidson
Certificate No.
JOHN W. WEST, 676
RONALD J. EIDSON, 323

Submit to Appropriate
District Office
State Lease - 4 copies
Fee Lease - 3 copies

State of New Mexico
Energy, Minerals and Natural Resources Department

Form C-102
Revised 1-1-89

OIL CONSERVATION DIVISION

DISTRICT I
P.O. Box 1980, Hobbs, NM 88240

P.O. Box 2088

Santa Fe, New Mexico 87504-2088

DISTRICT II
P.O. Drawer DD, Artesia, NM 88210

DISTRICT III
1000 Rio Brazos Rd., Aztec, NM 87410

WELL LOCATION AND ACREAGE DEDICATION PLAT

All Distances must be from the outer boundaries of the section

Operator CHEVRON USA INC.			Lease B.V CULP NCT-A GAS COM.		Well No. 10
Unit Letter A	Section 19	Township 19 SOUTH	Range 37 EAST	County LEA	
Actual Footage Location of Well: 840 feet from the NORTH line and 990 feet from the EAST line					
Ground level Elev. 3682.0'	Producing Formation Yates/Seven Rivers		Pool Eumont	Dedicated Acreage: 480 Acres	

1. Outline the acreage dedicated to the subject well by colored pencil or hachure marks on the plat below.
2. If more than one lease is dedicated to the well, outline each and identify the ownership thereof (both as to working interest and royalty).
3. If more than one lease of different ownership is dedicated to the well, have the interest of all owners been consolidated by communitization, unitization, force-pooling, etc.?
☐ Yes ☐ No If answer is "yes" type of consolidation _____
If answer is "no" list the owners and tract descriptions which have actually been consolidated. (Use reverse side of this form if necessary). _____
No allowable will be assigned to the well until all interests have been consolidated (by communitization, unitization, forced-pooling, or otherwise) or until a non-standard unit, eliminating such interest, has been approved by the Division.

OPERATOR CERTIFICATION

I hereby certify that the information contained herein in true and complete to the best of my knowledge and belief.

Signature

Printed Name
M. E. Akins

Position
Staff Drlg. Engr.

Company
Chevron USA Inc.

Date

SURVEYOR CERTIFICATION

I hereby certify that the well location shown on this plat was plotted from field notes of actual surveys made by me or under my supervision, and that the same is true and correct to the best of my knowledge and belief.

Date Surveyed
August 22, 1990

Signature & Seal of
Professional Surveyor

REGISTERED PROFESSIONAL ENGINEER
AND LAND SURVEYOR
NO. 676
Certificate JOHN W. WEST 676
RONALD L. ELLISON, 3239

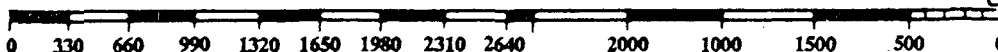
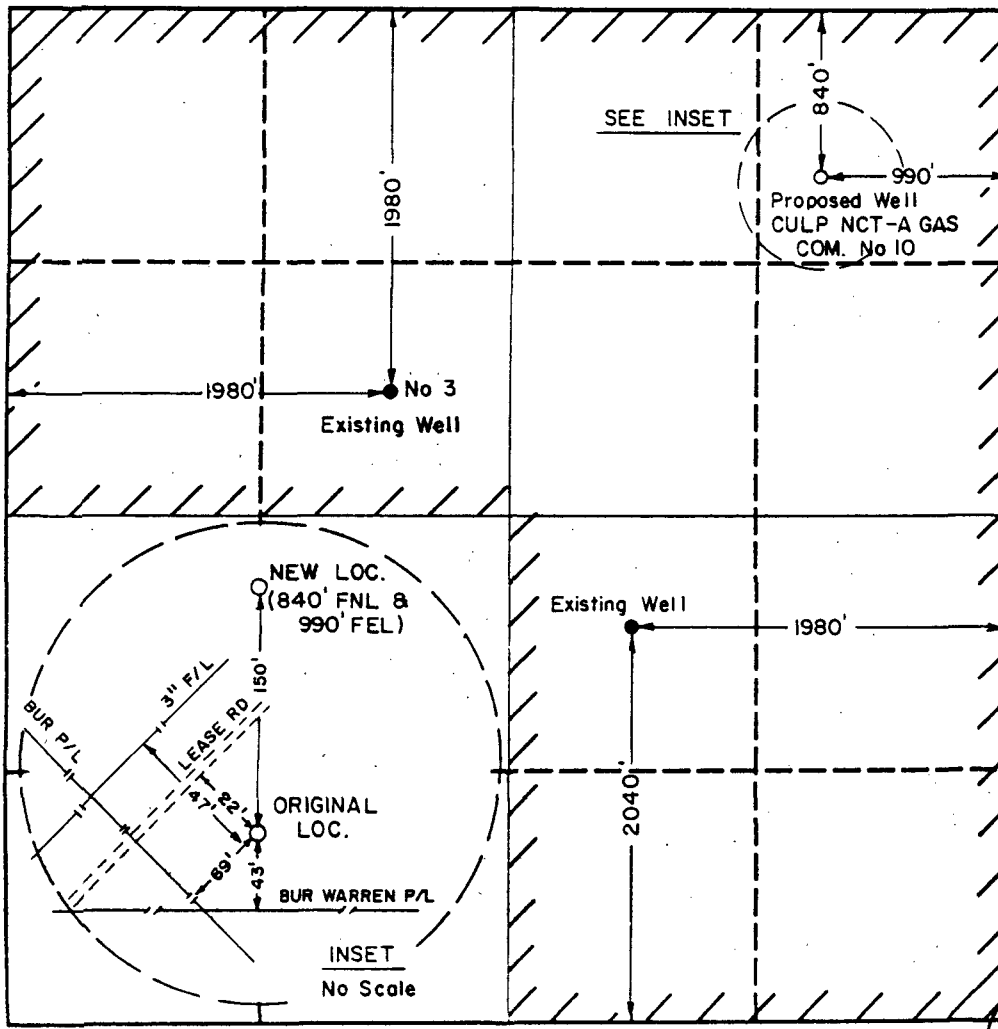

CULP (NCT-A) GAS COM #10

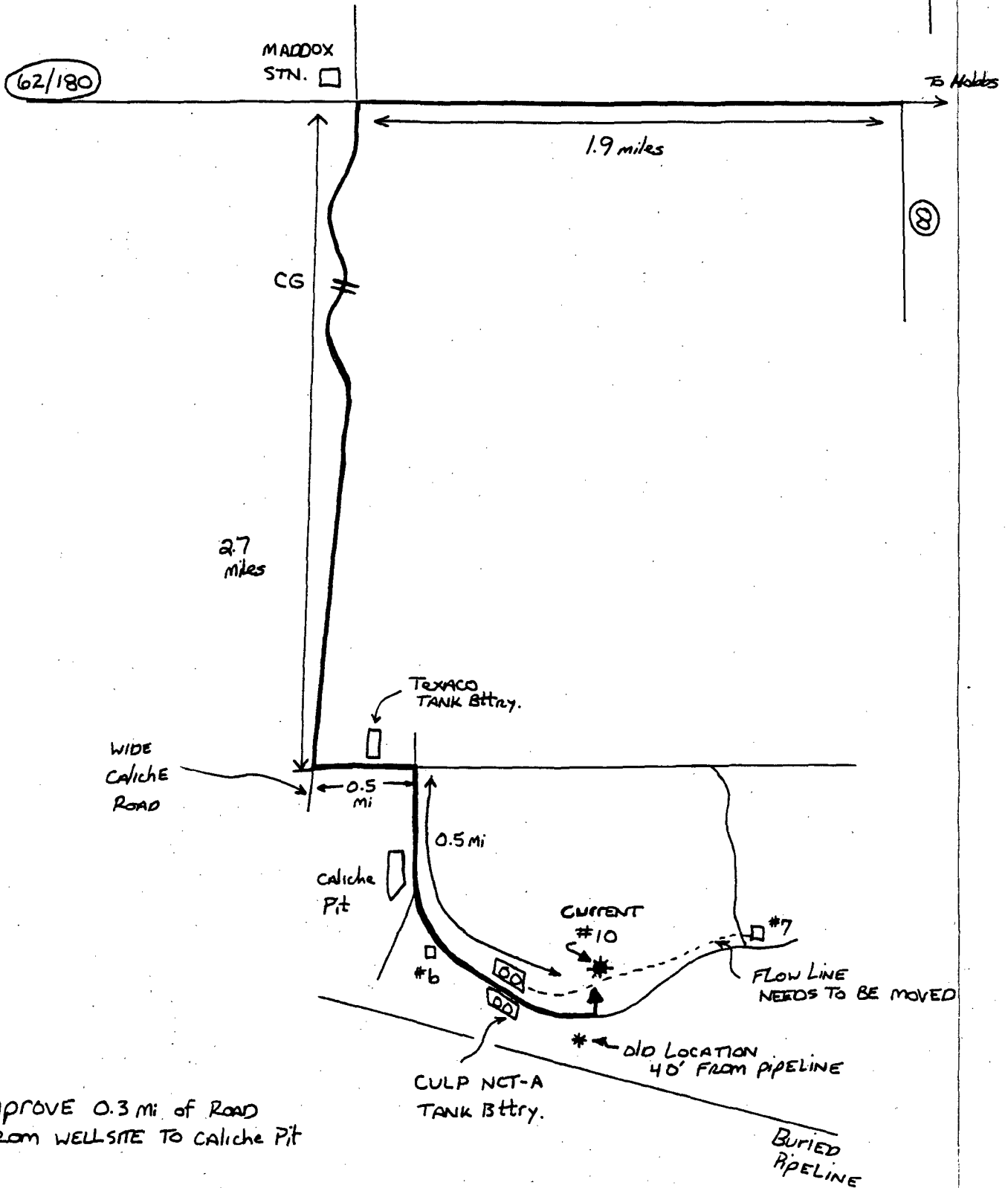

IMPROVE 0.3 mi of ROAD
FROM WELLSITE TO CALICHE PIT

CURRENT LOCATION:
840' FNL, 990' FEL

V-DOOR EAST



Chevron U.S.A. Inc.
P.O. Box 1150, Midland, TX 79702

October 3, 1990

Waiver Request
Unorthodox Gas Well Location
and Simultaneous Dedication
Eumont Yates 7 Rivers
Queen (Prorated Gas) Pool
840' FNL and 990' FEL
Section 19, T-19-S, R-37-E, NMPM
Lea County, New Mexico

Amerada Hess Corporation
Entex Bldg.
1200 Milam Street
Houston, TX 77002

Gentlemen:

Attached is a copy of Chevron's administrative application for NMOCD approval of an Unorthodox Gas Well Location and Simultaneous Dedication in the Eumont Yates 7 Rivers Queen (Pro Gas) Pool.

Chevron plans to drill and complete the B. V. Culp (NCT-A) Gas Com No. 10 in the Eumont Gas Pool. The proposed well will be located 840' FNL and 990' FEL, Section 19, T-19-S, R-37-E, Lea County, New Mexico. The existing 477 acre gas com dedicated to the Nos. 3 and 9 will be simultaneously dedicated to the proposed well. The proposed unorthodox location was made necessary by topographical constraints prohibiting the orthodox location at 990' FNL and 990' FEL.

As an offset operator, if you do not have an objection to the attached application, please sign the enclosed waivers and mail the original and two copies to the NMOCD in Santa Fe, and one copy to the NMOCD in Hobbs. We also request that one copy be returned to Chevron U.S.A. Inc. in Midland, Texas. We have enclosed addressed stamped envelopes for your convenience.

If you have any questions, please contact me at (915) 687-7246. Your prompt consideration will be appreciated.

Yours very truly,

Alon W. Bohling

A. W. Bohling
Proration Engineer

AWB:lmk
PSP/01002.03
Enclosures



Chevron U.S.A. Inc.
P.O. Box 1150, Midland, TX 79702

October 3, 1990

Waiver Request
Unorthodox Gas Well Location
and Simultaneous Dedication
Eumont Yates 7 Rivers
Queen (Prorated Gas) Pool
840' FNL and 990' FEL
Section 19, T-19-S, R-37-E, NMPM
Lea County, New Mexico

Lanexco
P. O. Box 2730
Midland, TX 79702

Gentlemen:

Attached is a copy of Chevron's administrative application for NMOCD approval of an Unorthodox Gas Well Location and Simultaneous Dedication in the Eumont Yates 7 Rivers Queen (Pro Gas) Pool.

Chevron plans to drill and complete the B. V. Culp (NCT-A) Gas Com No. 10 in the Eumont Gas Pool. The proposed well will be located 840' FNL and 990' FEL, Section 19, T-19-S, R-37-E, Lea County, New Mexico. The existing 477 acre gas com dedicated to the Nos. 3 and 9 will be simultaneously dedicated to the proposed well. The proposed unorthodox location was made necessary by topographical constraints prohibiting the orthodox location at 990' FNL and 990' FEL.

As an offset operator, if you do not have an objection to the attached application, please sign the enclosed waivers and mail the original and two copies to the NMOCD in Santa Fe, and one copy to the NMOCD in Hobbs. We also request that one copy be returned to Chevron U.S.A. Inc. in Midland, Texas. We have enclosed addressed stamped envelopes for your convenience.

If you have any questions, please contact me at (915) 687-7246. Your prompt consideration will be appreciated.

Yours very truly,

Alan W. Bohling

A. W. Bohling
Proration Engineer

AWB:lmk
PSP/01002.03
Enclosures



Chevron U.S.A. Inc.
P.O. Box 1150, Midland, TX 79702

October 3, 1990

Waiver Request
Unorthodox Gas Well Location
and Simultaneous Dedication
Eumont Yates 7 Rivers
Queen (Prorated Gas) Pool
840' FNL and 990' FEL
Section 19, T-19-S, R-37-E, NMPM
Lea County, New Mexico

Phillips Petroleum
4001 Penbrook
Odessa, TX 79762

Gentlemen:

Attached is a copy of Chevron's administrative application for NMOCD approval of an Unorthodox Gas Well Location and Simultaneous Dedication in the Eumont Yates 7 Rivers Queen (Pro Gas) Pool.

Chevron plans to drill and complete the B. V. Culp (NCT-A) Gas Com No. 10 in the Eumont Gas Pool. The proposed well will be located 840' FNL and 990' FEL, Section 19, T-19-S, R-37-E, Lea County, New Mexico. The existing 477 acre gas com dedicated to the Nos. 3 and 9 will be simultaneously dedicated to the proposed well. The proposed unorthodox location was made necessary by topographical constraints prohibiting the orthodox location at 990' FNL and 990' FEL.

As an offset operator, if you do not have an objection to the attached application, please sign the enclosed waivers and mail the original and two copies to the NMOCD in Santa Fe, and one copy to the NMOCD in Hobbs. We also request that one copy be returned to Chevron U.S.A. Inc. in Midland, Texas. We have enclosed addressed stamped envelopes for your convenience.

If you have any questions, please contact me at (915) 687-7246. Your prompt consideration will be appreciated.

Yours very truly,

Alan W. Bohling

A. W. Bohling
Proration Engineer

AWB:lmk
PSP/01002.03
Enclosures



Chevron U.S.A. Inc.
P.O. Box 1150, Midland, TX 79702

October 3, 1990

Waiver Request
Unorthodox Gas Well Location
and Simultaneous Dedication
Eumont Yates 7 Rivers
Queen (Prorated Gas) Pool
840' FNL and 990' FEL
Section 19, T-19-S, R-37-E, NMPM
Lea County, New Mexico

Conoco Inc.
P. O. Box 1959
Midland, TX 79702

Gentlemen:

Attached is a copy of Chevron's administrative application for NMOCD approval of an Unorthodox Gas Well Location and Simultaneous Dedication in the Eumont Yates 7 Rivers Queen (Pro Gas) Pool.

Chevron plans to drill and complete the B. V. Culp (NCT-A) Gas Com No. 10 in the Eumont Gas Pool. The proposed well will be located 840' FNL and 990' FEL, Section 19, T-19-S, R-37-E, Lea County, New Mexico. The existing 477 acre gas com dedicated to the Nos. 3 and 9 will be simultaneously dedicated to the proposed well. The proposed unorthodox location was made necessary by topographical constraints prohibiting the orthodox location at 990' FNL and 990' FEL.

As an offset operator, if you do not have an objection to the attached application, please sign the enclosed waivers and mail the original and two copies to the NMOCD in Santa Fe, and one copy to the NMOCD in Hobbs. We also request that one copy be returned to Chevron U.S.A. Inc. in Midland, Texas. We have enclosed addressed stamped envelopes for your convenience.

If you have any questions, please contact me at (915) 687-7246. Your prompt consideration will be appreciated.

Yours very truly,

Alan W. Bohling

A. W. Bohling
Proration Engineer

AWB:lmk
PSP/01002.03
Enclosures



Chevron U.S.A. Inc.
P.O. Box 1150, Midland, TX 79702

October 3, 1990

Waiver Request
Unorthodox Gas Well Location
and Simultaneous Dedication
Eumont Yates 7 Rivers
Queen (Prorated Gas) Pool
840' FNL and 990' FEL
Section 19, T-19-S, R-37-E, NMPM
Lea County, New Mexico

Shell Western E&P Co.
P. O. Box 576
Houston, TX 77001

Gentlemen:

Attached is a copy of Chevron's administrative application for NMOCD approval of an Unorthodox Gas Well Location and Simultaneous Dedication in the Eumont Yates 7 Rivers Queen (Pro Gas) Pool.

Chevron plans to drill and complete the B. V. Culp (NCT-A) Gas Com No. 10 in the Eumont Gas Pool. The proposed well will be located 840' FNL and 990' FEL, Section 19, T-19-S, R-37-E, Lea County, New Mexico. The existing 477 acre gas com dedicated to the Nos. 3 and 9 will be simultaneously dedicated to the proposed well. The proposed unorthodox location was made necessary by topographical constraints prohibiting the orthodox location at 990' FNL and 990' FEL.

As an offset operator, if you do not have an objection to the attached application, please sign the enclosed waivers and mail the original and two copies to the NMOCD in Santa Fe, and one copy to the NMOCD in Hobbs. We also request that one copy be returned to Chevron U.S.A. Inc. in Midland, Texas. We have enclosed addressed stamped envelopes for your convenience.

If you have any questions, please contact me at (915) 687-7246. Your prompt consideration will be appreciated.

Yours very truly,

Alan W. Bohling

A. W. Bohling
Proration Engineer

AWB:lmk
PSP/01002.03
Enclosures



Chevron U.S.A. Inc.
P.O. Box 1150, Midland, TX 79702

October 3, 1990

Waiver Request
Unorthodox Gas Well Location
and Simultaneous Dedication
Eumont Yates 7 Rivers
Queen (Prorated Gas) Pool
840' FNL and 990' FEL
Section 19, T-19-S, R-37-E, NMPM
Lea County, New Mexico

Texaco Producing Co.
P. O. Box 3109
Midland, TX 79702

Gentlemen:

Attached is a copy of Chevron's administrative application for NMOCD approval of an Unorthodox Gas Well Location and Simultaneous Dedication in the Eumont Yates 7 Rivers Queen (Pro Gas) Pool.

Chevron plans to drill and complete the B. V. Culp (NCT-A) Gas Com No. 10 in the Eumont Gas Pool. The proposed well will be located 840' FNL and 990' FEL, Section 19, T-19-S, R-37-E, Lea County, New Mexico. The existing 477 acre gas com dedicated to the Nos. 3 and 9 will be simultaneously dedicated to the proposed well. The proposed unorthodox location was made necessary by topographical constraints prohibiting the orthodox location at 990' FNL and 990' FEL.

As an offset operator, if you do not have an objection to the attached application, please sign the enclosed waivers and mail the original and two copies to the NMOCD in Santa Fe, and one copy to the NMOCD in Hobbs. We also request that one copy be returned to Chevron U.S.A. Inc. in Midland, Texas. We have enclosed addressed stamped envelopes for your convenience.

If you have any questions, please contact me at (915) 687-7246. Your prompt consideration will be appreciated.

Yours very truly,

Alan W. Bohling

A. W. Bohling
Proration Engineer

AWB:lmk
PSP/01002.03
Enclosures

CHEVRON U.S.A. INC.
B. V. Culp (NCT-A) Gas Com

Application For An Unorthodox
Gas Well Location
and
Simultaneous Dedication of Acreage
Eumont Yates 7 Rivers Queen (Prorated Gas)
840' FNL and 990' FEL
Section 19, T-19-S, R-37-E
Lea County, New Mexico

WAIVER TO OBJECTION

We, the undersigned, as an offset operator, waive any objection to Chevron U.S.A. Inc.'s application for NMOCD approval of an Unorthodox Gas Well Location in the Eumont Yates 7 Rivers Queen (Prorated Gas) Pool. This location is to be 840' FNL and 990' FEL, Section 19, T-19-S, R-37-E, NMPM, Lea County, New Mexico. We further understand that this well will also be assigned to the already dedicated 477-acre proration unit of Chevron's B. V. Culp (NCT-A) Gas Com Nos. 3 & 9, comprised of Lots 1 & 2, E/2 NW/4, and E/2 of Section 19, T-19-S, R-37-E, NMPM, Lea County, New Mexico.

Company: _____

Representative: _____

Signature: _____

Title: _____

Date: _____

OIL CONSERVATION COMMISSION

P. O. BOX 871

SANTA FE, NEW MEXICO

BOX 2045

HOBBS, NEW MEXICO

DATE April 2, 1956

April 25, 1956

Gulf Oil Corporation
P. O. Drawer 1290
Fort Worth 1, Texas

Attention: Mr. B. E. Thompson

Administrative Order NSP-256

I have examined the application dated

Gentlemen:

Mr. B. V. Culp "A" #3 19-19-37

Reference is made to your application for approval of a 278.61-acre non-standard gas proration unit in the Eumont Gas Pool consisting of the following acreage:

OK Phillips (Bureau) will be left out NW/4 NW/4 however, if Phillips

Township 19 South, Range 37 East, NMPM

does not E/2 NW/4, Lot 2, and NE/4 of Section 19 subject-OK

OK-BPM It is understood that this unit is to be ascribed to your B. V. Culp "A" Well No. 3, located 1960 feet from the North and West lines and in the SE/4 NW/4 of Section 19, Township 19 South, Range 37 East, Lea County, New Mexico.

By authority granted me under provisions of Rule 5 (b), Section 6 of the Special Rules and Regulations for the Eumont Gas Pool, as set forth in Order R-520, you are hereby authorized to operate the above described acreage as a non-standard gas proration unit, with allowable to be assigned thereto in accordance with pool rules, based upon the unit size of 279 acres.

Very truly yours,
U. M. Rieder
Engineer

A. L. Porter, Jr.
Acting Secretary-Director

ALP:jh

cc: Oil Conservation Commission, Hobbs

N. M. Oil & Gas Engr. Comm., Hobbs

El Paso Natural Gas Company, Jal and El Paso

COPY