

OIL CONSERVATION DIVISION BASS ENTERPRISES PRODUCTION CO.

RECEIVED

'91 FEB 5 AM 9 40

FIRST CITY BANK TOWER

201 MAIN ST.

FORT WORTH, TEXAS 76102

817/390-8400

February 1, 1991

New Mexico Oil Conservation Division
P. O. Box 2088
Santa Fe, New Mexico

Attention: Mr. Bill LeMay

Re: Poker Lake Unit Well No. 74
S/2 Section 24, T24S-R29E
Eddy County, New Mexico
Bass Lease No. 4071-Federal

Dear Sir:

As evidenced by the attached plat, Bass has applied for a drilling permit to drill a well 1,060' FSL and 1,980' FEL for a S/2 proration unit. Due to a road traversing Section 24, the well location must be closer than 330' from an interior quarter-quarter section line. Accordingly, Bass respectfully requests that you grant administrative approval for the unorthodox well location pursuant to Rule 104-F of the State of New Mexico Energy and Minerals Department, Oil Conservation Division Rules and Regulations.

Under letter dated January 11, 1991, we advised Texaco Producing, Inc., Santa Fe Operating Partners, Exxon Corporation, Enron Oil and Gas and Collins and Ware, Inc., offsetting operators, of our proposed location and requested that they execute a waiver indicating that they do not object to our well location. To date, Texaco Producing, Inc. and Collins & Ware, Inc. have executed waivers, a copy of which are attached hereto. The other three (3) companies have not responded to our letter, and as a result, we will wait the twenty (20) day period for administrative approval of our location. Accordingly, I will be in your office at the end of this month or the very beginning of March for that purpose. I look forward to seeing you.

Very truly yours,

Jens Hansen
Division Landman

JH:ca

J. Hansen

P 762 375 177

RECEIPT FOR CERTIFIED MAIL

NO INSURANCE COVERAGE PROVIDED
NOT FOR INTERNATIONAL MAIL
(See Reverse)

Sent to Enron Oil & Gas Co.	
Street and No. P.O. Box 1188	
P.O. State and ZIP Code Houston, TX 77002	
Postage	\$
Certified Fee	
Special Delivery Fee	
Restricted Delivery Fee	
Return Receipt showing to whom and Date Delivered	
Return Receipt showing to whom Date, and Address of Delivery	
TOTAL Postage and Fees	\$ 1.70
Postmark or Date	

PS Form 3800, June 1985

ILY U

wase

Receipt
Chandise

complete items
prevent this
on delivered
postmaster
every

J. Hansen

P 078 223 229

RECEIPT FOR CERTIFIED MAIL

NO INSURANCE COVERAGE PROVIDED
NOT FOR INTERNATIONAL MAIL
(See Reverse)

Sent to Texaco Producing, Inc.	
Street and No. P.O. Box 2100	
P.O. State and ZIP Code Denver, CO 80202	
Postage	\$
Certified Fee	
Special Delivery Fee	
Restricted Delivery Fee	
Return Receipt showing to whom and Date Delivered	
Return receipt showing to whom Date, and Address of Delivery	
TOTAL Postage and Fees	\$ 1.70
Postmark or Date	

* U.S.G.P.O. 1984-446-014

PS Form 3800, Feb. 1982

items
this
ied
iter

Sent to
Collins & Ware, Inc.
 Street and No.
Suite 701 Hightower Bldg.
 P.O., State and ZIP Code
Midland, TX 79701

Postage	\$
Certified Fee	
Special Delivery Fee	
Restricted Delivery Fee	
Return Receipt showing to whom and Date Delivered	
Return Receipt showing to whom, Date, and Address of	
TOTAL Postage	\$2.00
Postmark or Date	JAN 14 1991

PS Form 3800, June 1985

Complete items
 will prevent this
 receipt from being
 used as proof of
 delivery
 Receipt
 Merchandise
 Addressee
 ONLY

PS Form 3811, Mar. 1988 * U.S.G.P.O. 1988-212-865 DOMESTIC RETURN RECEIPT

7. Date of Delivery
 1-14-91

Exxon Corp.
 Street and No.
P.O. Box 1600
 P.O., State and ZIP Code
Midland, TX 79702

Postage	\$
Certified Fee	
Special Delivery Fee	
Restricted Delivery Fee	
Return Receipt showing to whom and Date Delivered	
Return Receipt showing to whom, Date, and Address of	
TOTAL Postage	\$4.00
Postmark or Date	JAN 14 1991

PS Form 3800, June 1985

Complete items
 will prevent this
 receipt from being
 used as proof of
 delivery
 Receipt
 Merchandise
 Addressee
 ONLY

PS Form 3811, Mar. 1988 * U.S.G.P.O. 1988-212-865 DOMESTIC RETURN RECEIPT

7. Date of Delivery
 JAN 14 1991

BASS ENTERPRISES PRODUCTION CO.

FIRST CITY BANK TOWER

201 MAIN ST.

FORT WORTH, TEXAS 76102

817/390-8400

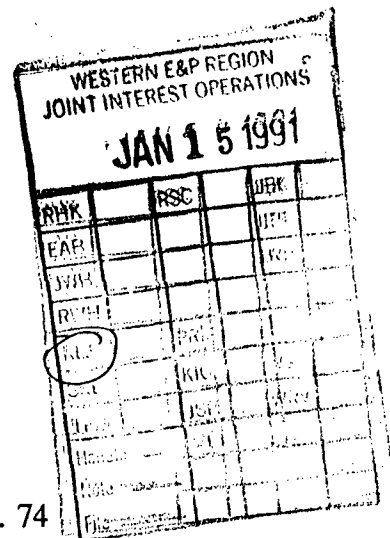

January 11, 1991

TO ALL PARTIES ON ATTACHED LIST

Re: Poker Lake Unit Well No. 74
S/2 Section 24, T24S-R29E
Eddy County, New Mexico
Bass Lease No. 4071-Federal

Gentlemen:

In accordance with Rule 104-F of the State of New Mexico Energy and Minerals Department, Oil Conservation Division Rules and Regulations, Bass Enterprises Production Co. does hereby officially notify you, an offsetting operator of the referenced section, that the Poker Lake Unit Well No. 74 is to be located 1,060' FSL and 1,980' FEL for a S/2 proration unit. Due to the existence of a road traversing Section 24, the well location must be closer than 330' to an interior quarter-quarter section line. As such, the Oil Conservation Division rules and regulations require that official notice of same be sent before administrative approval of an unorthodox location can be granted.

In the interest of time and because the well location has not been moved closer to an exterior proration unit boundary, we respectfully request that you sign this letter in the space provided below. In so doing you will waive all objections to the drilling at this well location. For your information, we are enclosing a plat showing the well location and an insert reflecting the topographical problems caused by the existence of the road. Thank you in advance for your cooperation, and should you have any questions, please call me at (817) 390-8568.

Very truly yours,

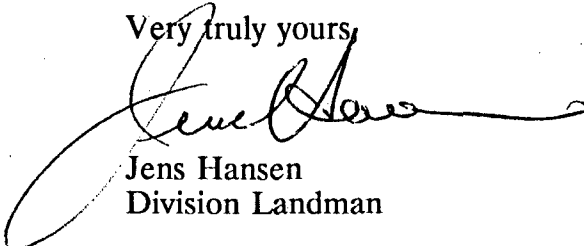
Jens Hansen
Division Landman

JH:lh

ACCEPTED AND AGREED

this 17 day of January, 1991.

By: Patrick B. Higginbotham

**FIRST CITY BANK TOWER
201 MAIN ST.
FORT WORTH, TEXAS 76102
817/390-8400**

[illegible]

Re: **Poker Lake Unit Well No. 74**
S/2 Section 24, T24S-R29E
Eddy County, New Mexico
Bass Lease No. 4071-Federal

In accordance with Rule 104-F of the State of New Mexico Energy and Minerals Department, Oil Conservation Division Rules and Regulations, Bass Enterprises Production Co. does hereby officially notify you, an offsetting operator of the referenced section, that the Poker Lake Unit Well No. 74 is to be located 1,060' FSL and 1,980' FEL for a S/2 proration unit. Due to the existence of a road traversing Section 24, the well location must be closer than 330' to an interior quarter-quarter section line. As such, the Oil Conservation Division rules and regulations require that official notice of same be sent before administrative approval of an unorthodox location can be granted.

In the interest of time and because the well location has not been moved closer to an exterior proration unit boundary, we respectfully request that you sign this letter in the space provided below. In so doing you will waive all objections to the drilling at this well location. For your information, we are enclosing a plat showing the well location and an insert reflecting the topographical problems caused by the existence of the road. Thank you in advance for your cooperation, and should you have any questions, please call me at (817) 390-8568.

Very truly yours,

Jens Hansen
Division Landman

ACCEPTED AND AGREED
this 17 day of JANUARY, 1991.

By: Patrick B. Highsmith

BASS ENTERPRISES PRODUCTION CO.

FIRST CITY BANK TOWER

201 MAIN ST.

FORT WORTH, TEXAS 76102

817/390-8400

January 11, 1991

TO ALL PARTIES ON ATTACHED LIST

Re: Poker Lake Unit Well No. 74
S/2 Section 24, T24S-R29E
Eddy County, New Mexico
Bass Lease No. 4071-Federal

Gentlemen:

In accordance with Rule 104-F of the State of New Mexico Energy and Minerals Department, Oil Conservation Division Rules and Regulations, Bass Enterprises Production Co. does hereby officially notify you, an offsetting operator of the referenced section, that the Poker Lake Unit Well No. 74 is to be located 1,060' FSL and 1,980' FEL for a S/2 proration unit. Due to the existence of a road traversing Section 24, the well location must be closer than 330' to an interior quarter-quarter section line. As such, the Oil Conservation Division rules and regulations require that official notice of same be sent before administrative approval of an unorthodox location can be granted.

In the interest of time and because the well location has not been moved closer to an exterior proration unit boundary, we respectfully request that you sign this letter in the space provided below. In so doing you will waive all objections to the drilling at this well location. For your information, we are enclosing a plat showing the well location and an insert reflecting the topographical problems caused by the existence of the road. Thank you in advance for your cooperation, and should you have any questions, please call me at (817) 390-8568.

Very truly yours,

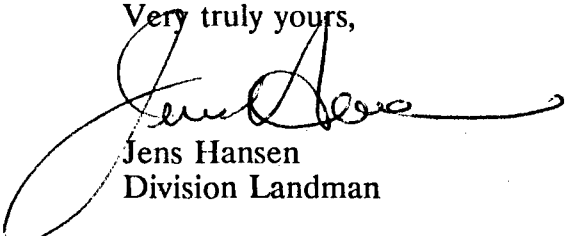
Jens Hansen
Division Landman

JH:lh

ACCEPTED AND AGREED

this 14 day of January, 1991.

By: 

Submit to Appropriate
District Office:
State Lease - 4 copies
Fee Lease - 3 copies

State of New Mexico
Energy, Minerals and Natural Resources Department

Form C-102
Revised 1-1-89

OIL CONSERVATION DIVISION

DISTRICT I
P.O. Box 1980, Hobbs, NM 88240

P.O. Box 2088

Santa Fe, New Mexico 87504-2088

DISTRICT II
P.O. Drawer DD, Artesia, NM 88210

DISTRICT III
1000 Rio Brazos Rd., Aztec, NM 87410

WELL LOCATION AND ACREAGE DEDICATION PLAT

All Distances must be from the outer boundaries of the section

Operator BASS ENTERPRISES PRODUCTION CO.			Lease POKER LAKE UNIT		Well No. 74
Unit Letter 0	Section 24	Township 24 SOUTH	Range 29 EAST	NMPM	County EDDY
Actual Footage Location of Well: 1980 feet from the EAST line and 1060 feet from the SOUTH line					
Ground level Elev. 3088.3	Producing Formation		Pool		Dedicated Acreage: Acres

1. Outline the acreage dedicated to the subject well by colored pencil or hatchure marks on the plat below.
2. If more than one lease is dedicated to the well, outline each and identify the ownership thereof (both as to working interest and royalty).
3. If more than one lease of different ownership is dedicated to the well, have the interest of all owners been consolidated by communitization, unitization, force-pooling, etc.?
☐ Yes ☐ No If answer is "yes" type of consolidation _____
If answer is "no" list the owners and tract descriptions which have actually been consolidated. (Use reverse side of this form if necessary.) _____
No allowable will be assigned to the well until all interests have been consolidated (by communitization, unitization, forced-pooling, or otherwise) or until a non-standard unit, eliminating such interest, has been approved by the Division.

OPERATOR CERTIFICATION
I hereby certify that the information contained herein is true and complete to the best of my knowledge and belief.

Signature

Printed Name

Position

Company

Date

SURVEYOR CERTIFICATION

I hereby certify that the well location shown on this plat was plotted from field notes of actual surveys made by me or under my supervision, and that the same is true and correct to the best of my knowledge and belief.

Date Surveyed

12-11-90

Signature & Seal of
Professional Surveyor

John W. West
Certificate No. JOHN W. WEST, 676
GARY L. JONES 7977

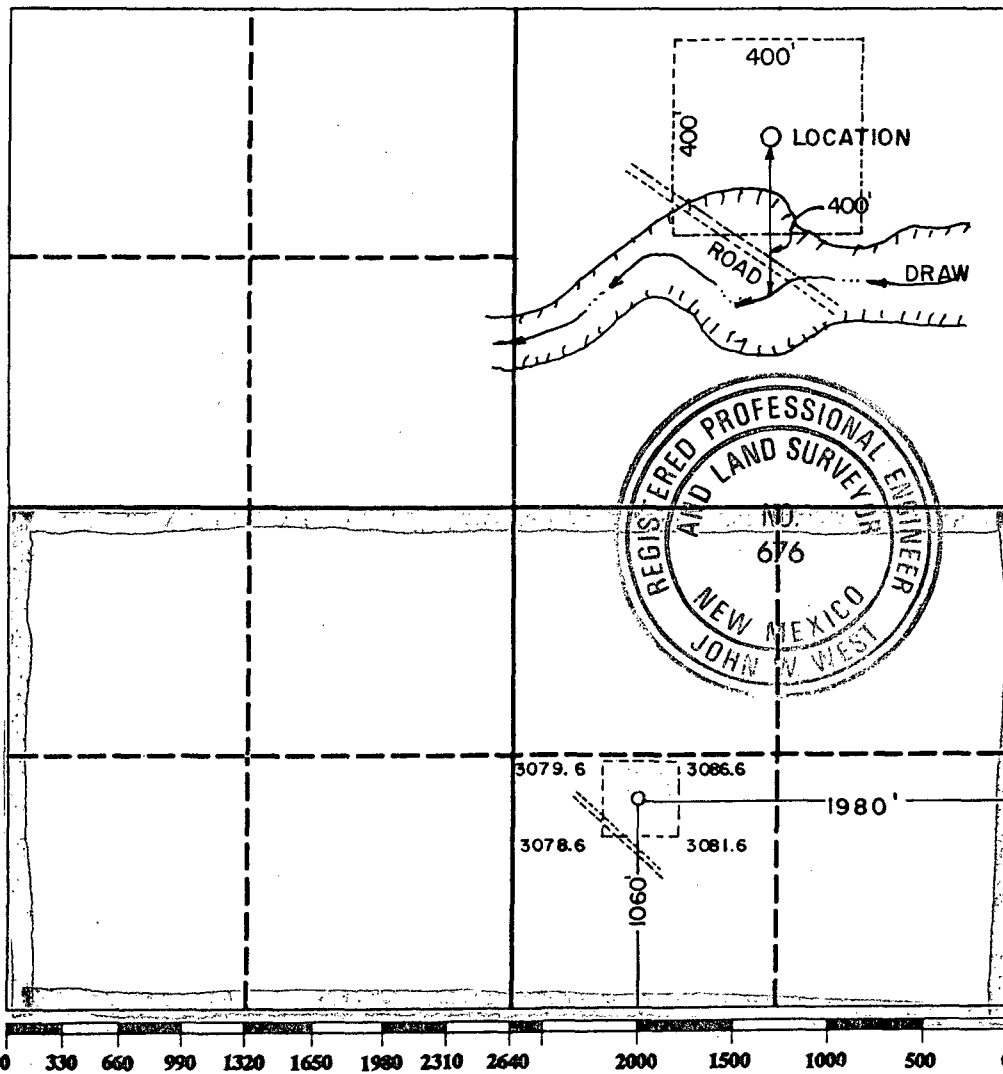

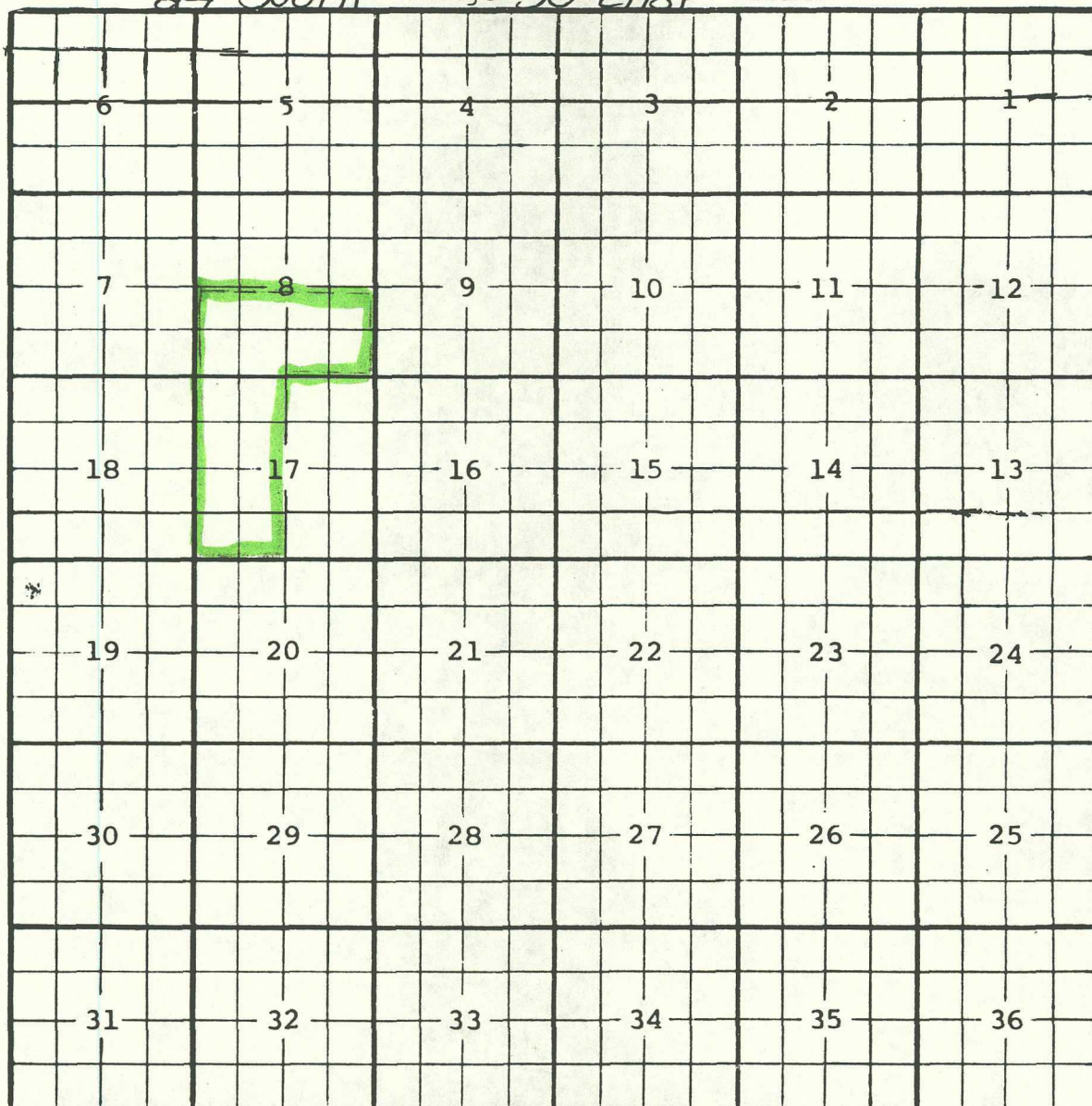
County Eddy Pool DOB Town Draw - Morrow GasTOWNSHIP 24 South Range 30 East NMPMDescription: Sec: 17 $\frac{1}{2}$ (R-7030, 7-21-82)Ext: Sec: 8 $\frac{1}{2}$ (R-7193, 1-26-83)

County Eddy Pool Owen Mesa-Atoka Gas

TOWNSHIP 24 South Range 29 East NMPM

6	5	4	3	2	1		
7	8	9	10	11	12		
18	17	16	15	14	13		
19	20	21	22	23	24		
30	29	28	27	26	25		
31	32	33	34	35	36		

Description: $\frac{E}{2}$ Sec. 26 (R-7437, 2-6-84)

Ext: $\frac{W}{2}$ Sec. 25 (R-8317, 10-9-86) EXT: NE $\frac{1}{4}$ Sec 35, N $\frac{1}{2}$ SEC 36
(R-8892, 3-20-89)

County Eddy Pool Owen Mesa-Morrow GasTOWNSHIP 24 South Range 29 East NMPM

6	5	4	3	2	1
7	8	9	10	11	12
18	17	16	15	14	13
19	20	21	22	23	24
30	29	28	27	26	25
31	32	33	34	35	36

Description: $\frac{N}{2}$ Sec 36 (A-7372, 10-20-83)

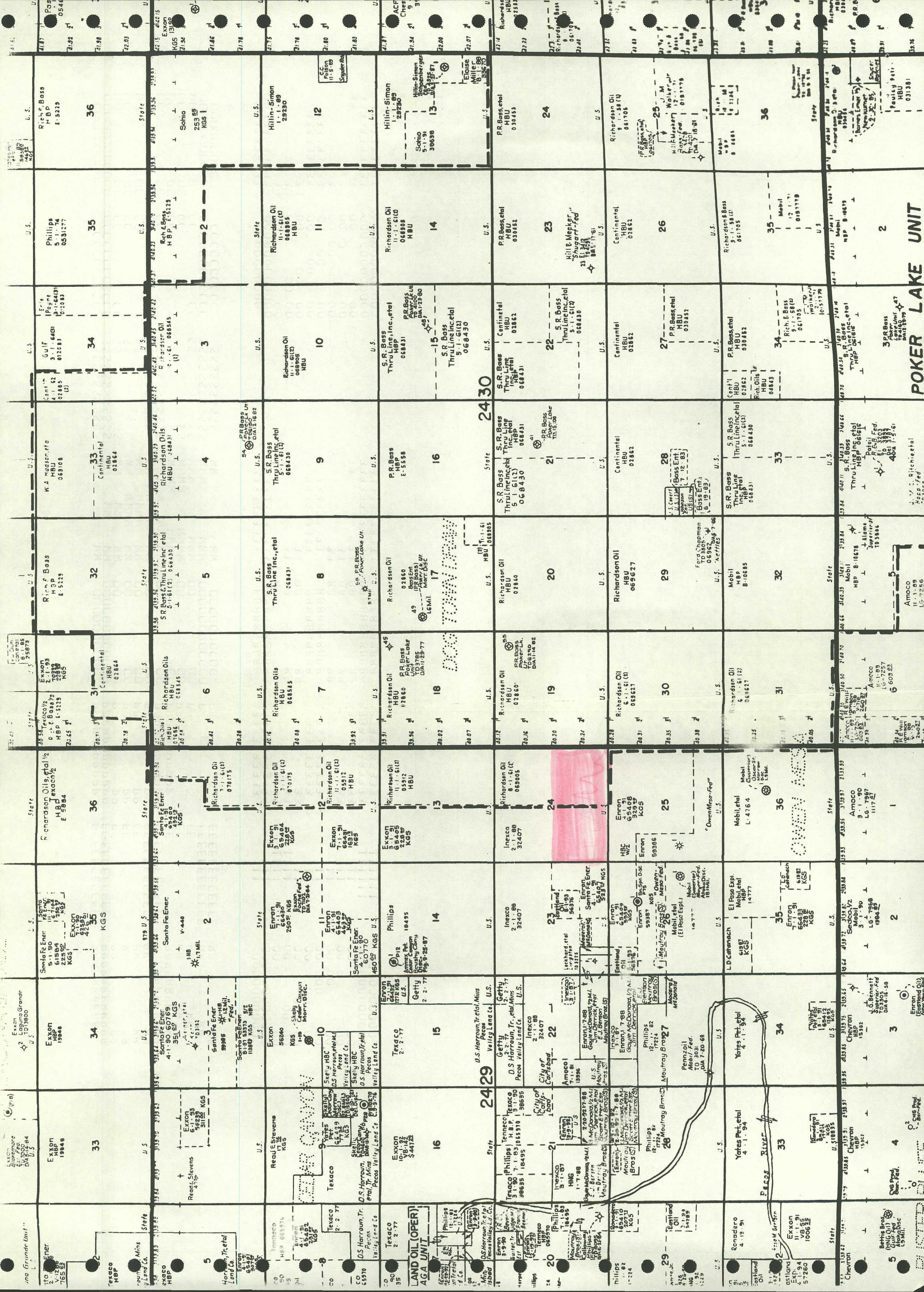

POKER LAKE UNIT