



Chevron U.S.A. Production Company
P.O. Box 1150, Midland, TX 79702

OIL CONSERVATION DIVISION
RECEIVED

'92 NOV 9 AM 9 30

November 6, 1992

Administrative Application for Unorthodox Well
Location and Simultaneous Dedication
Jalmat (Pro Gas) Pool
1980' FNL and 1980' FEL
Section 3, T22S, R36E
Lea County, New Mexico

State of New Mexico
Energy, Minerals & Natural Resources Dept.
Oil Conservation Division
P.O. Box 2088
Santa Fe, New Mexico 87504

Attn: Mr. William J. LeMay
Director

Gentlemen:

Chevron U.S.A. Inc. respectfully requests your approval of this Administrative Application for the subject Unorthodox Gas Well Location and Simultaneous Dedication.

Chevron is planning to re-complete the **Harry Leonard (NCT-D) Well No. 13** from the South Eunice Pool to the Jalmat Tansill Yates 7 Rvrs (Pro Gas) Pool. It is also our desire to simultaneously dedicate the existing 480-acre Jalmat Gas Proration Unit assigned to our Harry Leonard (NCT-D) Well Nos. 3, 4 and 16 (Administrative Order NSP-68 and Administrative Orders NSL-2994 SD and NSL-2994-A SD) to all four wells. The 480-acre gas proration unit comprises the S/2 and NE/4 of Section 3, T22S, R36E, Lea County, New Mexico.

As a result, the location of the Harry Leonard (NCT-D) Well No. 13 is unorthodox in that it is less than 990' from the outer boundary of the proration unit. The location of Well No. 13 is 1980' FNL and 1980' FEL, Unit Letter G, Section 3, T22S, R36E, Lea County, New Mexico.

In order to prevent waste, Chevron respectfully requests your approval of this administrative application for an unorthodox gas well location and simultaneous dedication. Attached is a map showing offset operators and a Form C-102 plat. A copy of this letter and attachments are being furnished by Certified Mail to offset operators as their notice of this application.

Jalmat (Pro Gas) Pool
Section 3, T22S, R36E

-2-

November 6, 1992

If you have any questions or require any further information concerning this application, please contact me at 915/687-7246.

Yours very truly,

A handwritten signature in cursive script that reads "Alex W. Bohling".

A. W. Bohling
Petroleum Engineer

/tmf
8466.1

Attachments

cc: NMOCD - Hobbs

CHEVRON U.S.A. INC.
Harry Leonard (NCT-D) Lease
Well No. 13

Unorthodox Location and
Simultaneous Dedication Application
Jalmat (Pro Gas) Pool
1980' FNL and 1980' FEL
Section 3, T-22-S, R-36-E
Lea County, New Mexico

OFFSET OPERATORS

ARCO Oil and Gas Company
P. O. Box 1610
Midland, Texas 79702

Conoco Inc.
10 Desta Drive West
Midland, Texas 79705

Meridian Oil, Inc.
Box 51810
Midland, Texas 79710-1810

Oxy U.S.A. Inc.
P. O. Box 50250
Midland, Texas 79710

Clayton W. Williams, Jr.
6 Desta Drive, Ste. 5800
Midland, Texas 79705

CHEVRON U.S.A. INC.
Harry Leonard (NCT-D) Lease
Well No. 13

Unorthodox Location and
Simultaneous Dedication Application
Jalmat (Pro Gas) Pool
1980' FNL and 1980' FEL
Section 3, T-22-S, R-36-E
Lea County, New Mexico

PRORATION UNIT MAP

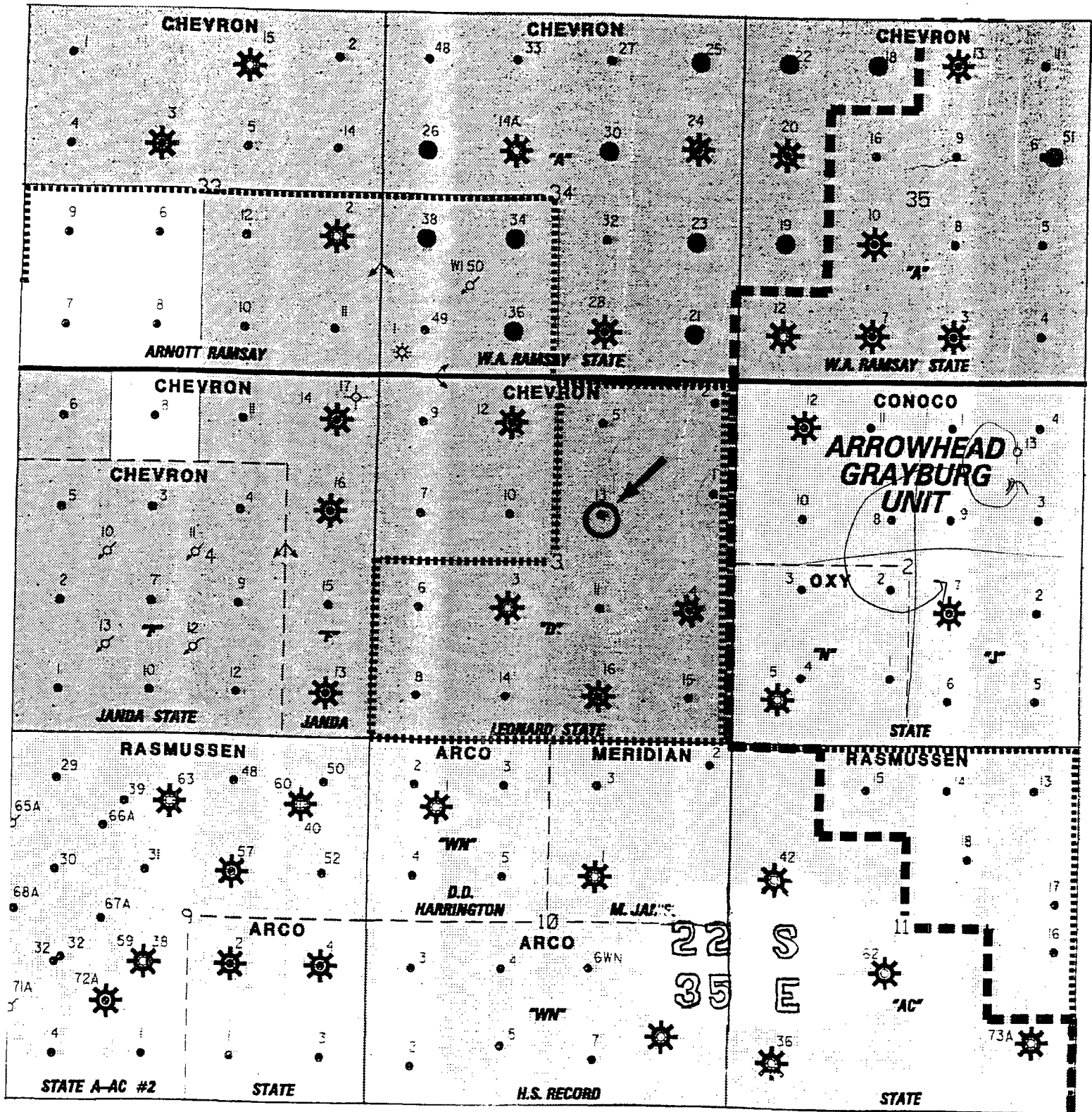

**Unorthodox Location and
Simultaneous Dedication Application
Jalmat (Pro Gas) Pool
1980' FNL and 1980' FEL
Section 3, T-22-S, R-36-E
Lea County, New Mexico**

[illegible]

Submit to Appropriate
District Office
State Lease - 4 copies
Fee Lease - 3 copies

State of New Mexico
Energy, Minerals and Natural Resources Department

Form C-102
Revised 1-1-89

OIL CONSERVATION DIVISION

P.O. Box 2088

Santa Fe, New Mexico 87504-2088

DISTRICT I

P.O. Box 1980, Hobbs, NM 88240

DISTRICT II

P.O. Drawer DD, Artesia, NM 88210

DISTRICT III

1000 Rio Brazos Rd., Aztec, NM 87410

WELL LOCATION AND ACREAGE DEDICATION PLAT

All Distances must be from the outer boundaries of the section

Operator CHEVRON U.S.A. INC.			Lease HARRY LEONARD (NCT-D)		Well No. 13
Unit Letter G	Section 3	Township 22S	Range 36E	County LEA	
Actual Footage Location of Well: 1980 feet from the NORTH line and 1980 feet from the EAST line					
Ground level Elev.	Producing Formation JALMAT TANSILL YATES 7-RVRS		Pool JALMAT GAS POOL		Dedicated Acreage 480 Acres

- Outline the acreage dedicated to the subject well by colored pencil or hatchure marks on the plat below.
- If more than one lease is dedicated to the well, outline each and identify the ownership thereof (both as to working interest and royalty).
- If more than one lease of different ownership is dedicated to the well, have the interest of all owners been consolidated by communitization, unitization, force-pooling, etc.?
☐ Yes ☐ No If answer is "yes" type of consolidation _____

If answer is "no" list the owners and tract descriptions which have actually been consolidated. (Use reverse side of this form if necessary.)

No allowable will be assigned to the well until all interests have been consolidated (by communitization, unitization, forced-pooling, or otherwise) or until a non-standard unit, eliminating such interest, has been approved by the Division.

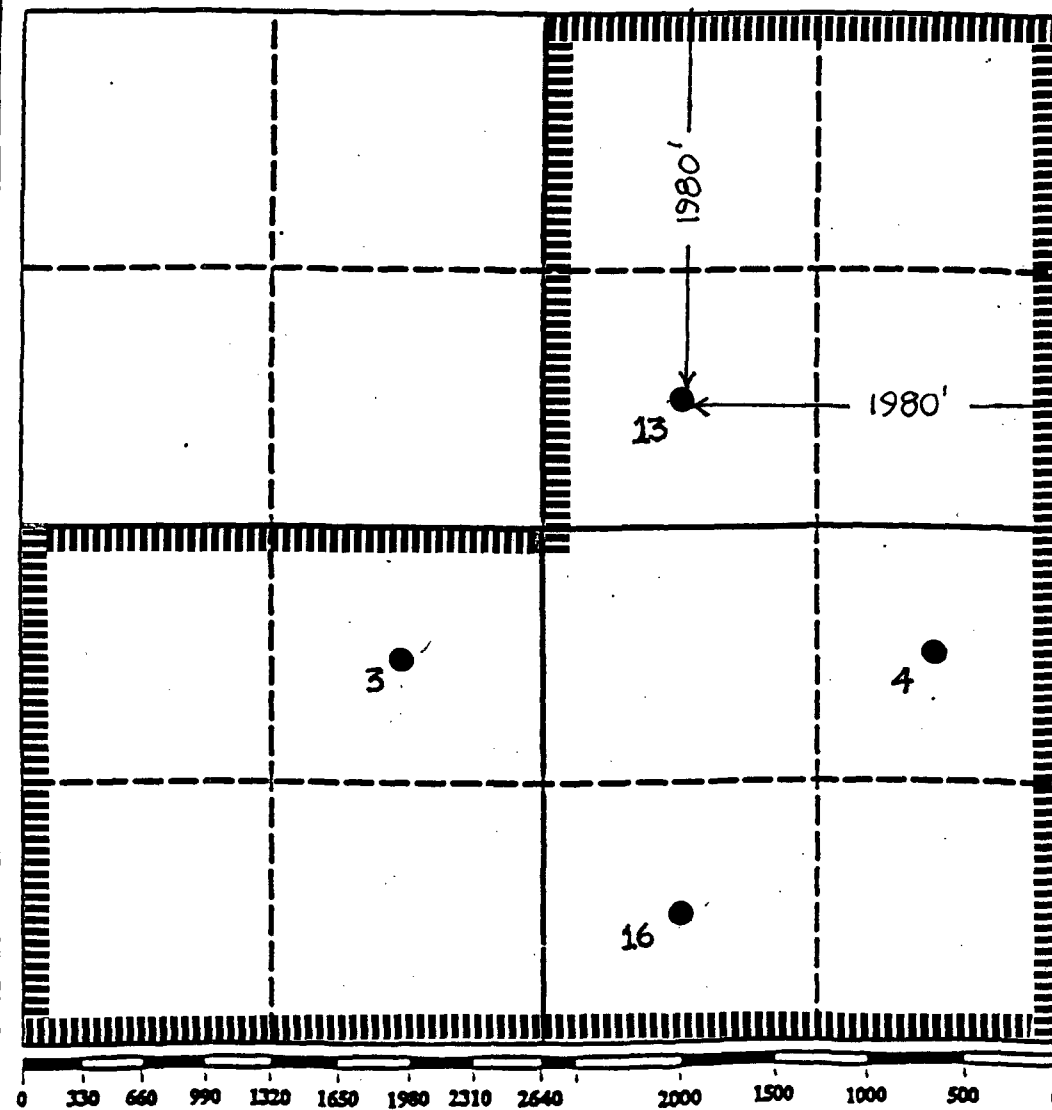

OPERATOR CERTIFICATION

I hereby certify that the information contained herein is true and complete to the best of my knowledge and belief.

Signature
Alan W. Bohling
Printed Name
ALAN W. BOHLING
Position
PETROLEUM ENGINEER
Company
CHEVRON U.S.A. INC.
Date
NOVEMBER 6, 1992

SURVEYOR CERTIFICATION

I hereby certify that the well location shown on this plat was plotted from field notes of actual surveys made by me or under my supervision, and that the same is true and correct to the best of my knowledge and belief.

Date Surveyed
Signature & Seal of Professional Surveyor
Certificate No.

Submit to Appropriate
District Office
State Lease - 4 copies
Fee Lease - 3 copies

State of New Mexico
Energy, Minerals and Natural Resources Department

Form C-102
Revised 1-1-89

OIL CONSERVATION DIVISION

P.O. Box 2088

Santa Fe, New Mexico 87504-2088

DISTRICT I

P.O. Box 1980, Hobbs, NM 88240

DISTRICT II

P.O. Drawer DD, Arania, NM 88210

DISTRICT III

1000 Rio Brazos Rd., Aztec, NM 87410

WELL LOCATION AND ACREAGE DEDICATION PLAT

All Distances must be from the outer boundaries of the section

Operator CHEVRON U.S.A. INC.			Lease HARRY LEONARD (NCT-D)		Well No. 3
Unit Letter K	Section 3	Township 22S	Range 36E	County LEA	
Actual Footage Location of Well: 1980 feet from the SOUTH line and 1980 feet from the WEST line					
Ground level Elev.	Producing Formation JALMAT TANSILL YATES 7-RVRS		Pool JALMAT GAS POOL		Dedicated Acreage 480 Acres

1. Outline the acreage dedicated to the subject well by colored pencil or hatchure marks on the plat below.

2. If more than one lease is dedicated to the well, outline each and identify the ownership thereof (both as to working interest and royalty).

3. If more than one lease of different ownership is dedicated to the well, have the interest of all owners been consolidated by communitization, unitization, force-pooling, etc.?

☐ Yes

☐ No

If answer is "yes" type of consolidation _____

If answer is "no" list the owners and tract descriptions which have actually been consolidated. (Use reverse side of this form if necessary.)

No allowable will be assigned to the well until all interests have been consolidated (by communitization, unitization, forced-pooling, or otherwise) or until a non-standard unit, eliminating such interest, has been approved by the Division.

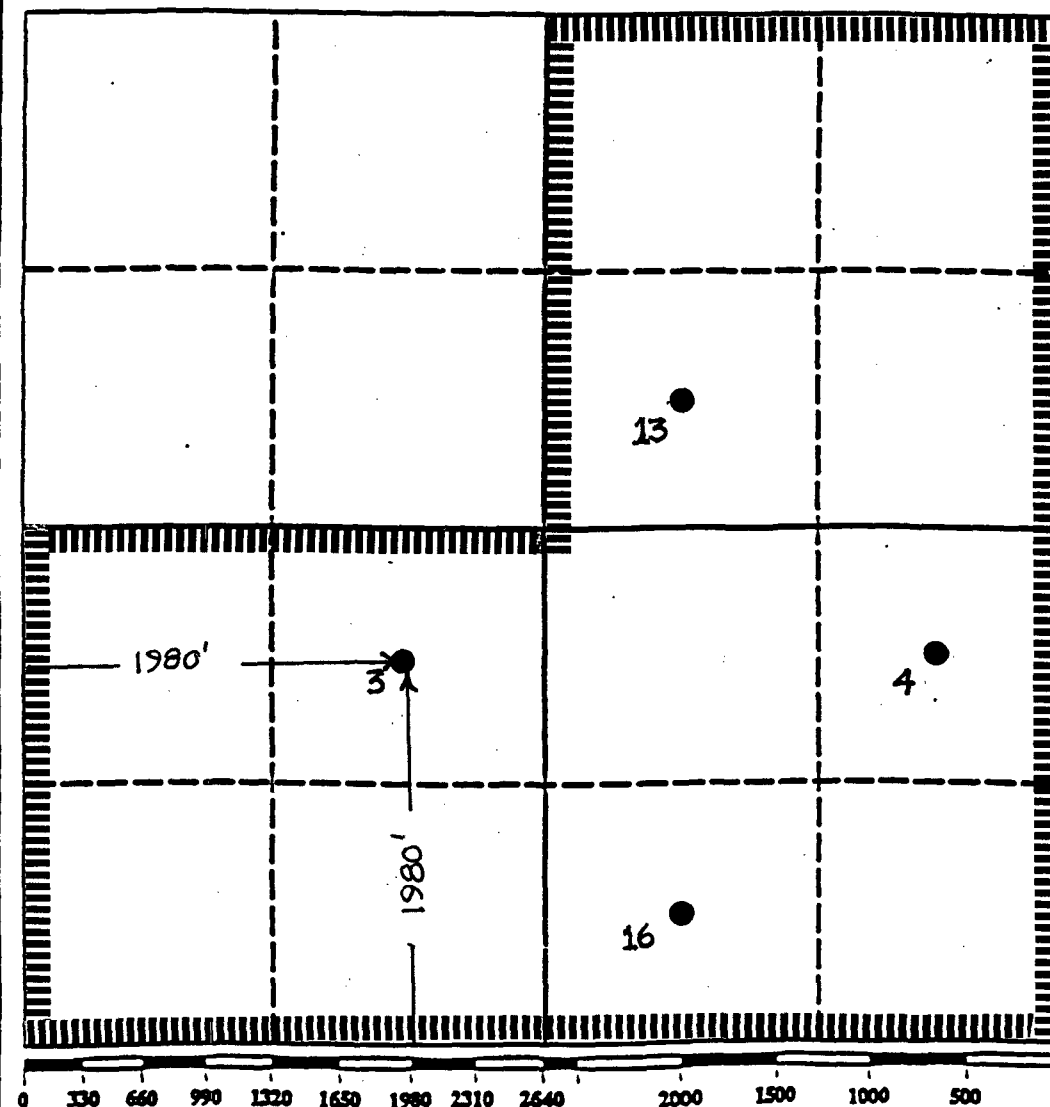

OPERATOR CERTIFICATION

I hereby certify that the information contained herein is true and complete to the best of my knowledge and belief.

Signature

Alan W. Bohling

Printed Name

ALAN W. BOHLING

Position

PETROLEUM ENGINEER

Company

CHEVRON U.S.A. INC.

Date

NOVEMBER 6, 1992

SURVEYOR CERTIFICATION

I hereby certify that the well location shown on this plat was plotted from field notes of actual surveys made by me or under my supervision, and that the same is true and correct to the best of my knowledge and belief.

Date Surveyed

Signature & Seal of
Professional Surveyor

Certificate No.

Submit to Appropriate
District Office
State Lease - 4 copies
Fee Lease - 3 copies

State of New Mexico
Energy, Minerals and Natural Resources Department

Form C-102
Revised 1-1-89

OIL CONSERVATION DIVISION

DISTRICT I
P.O. Box 1980, Hobbs, NM 88240

P.O. Box 2088

Santa Fe, New Mexico 87504-2088

DISTRICT II
P.O. Drawer DD, Artesia, NM 88210

DISTRICT III
1000 Rio Brazos Rd., Aztec, NM 87410

WELL LOCATION AND ACREAGE DEDICATION PLAT

All Distances must be from the outer boundaries of the section

Operator CHEVRON U.S.A. INC.			Lease HARRY LEONARD (NCT-D)		Well No. 4
Unit Letter I	Section 3	Township 22S	Range 36E	County LEA	
Actual Footage Location of Well: 1980 feet from the SOUTH line and 660 feet from the EAST line					
Ground level Elev.	Producing Formation JALMAT TANSILL YATES 7-RVRS		Pool JALMAT GAS POOL		Dedicated Acreage 480 Acres

1. Outline the acreage dedicated to the subject well by colored pencil or hatchure marks on the plat below.

2. If more than one lease is dedicated to the well, outline each and identify the ownership thereof (both as to working interest and royalty).

3. If more than one lease of different ownership is dedicated to the well, have the interest of all owners been consolidated by communitization, unitization, force-pooling, etc.?

☐ Yes ☐ No If answer is "yes" type of consolidation _____

If answer is "no" list the owners and tract descriptions which have actually been consolidated. (Use reverse side of this form if necessary.) _____

No allowable will be assigned to the well until all interests have been consolidated (by communitization, unitization, forced-pooling, or otherwise) or until a non-standard unit, eliminating such interest, has been approved by the Division.

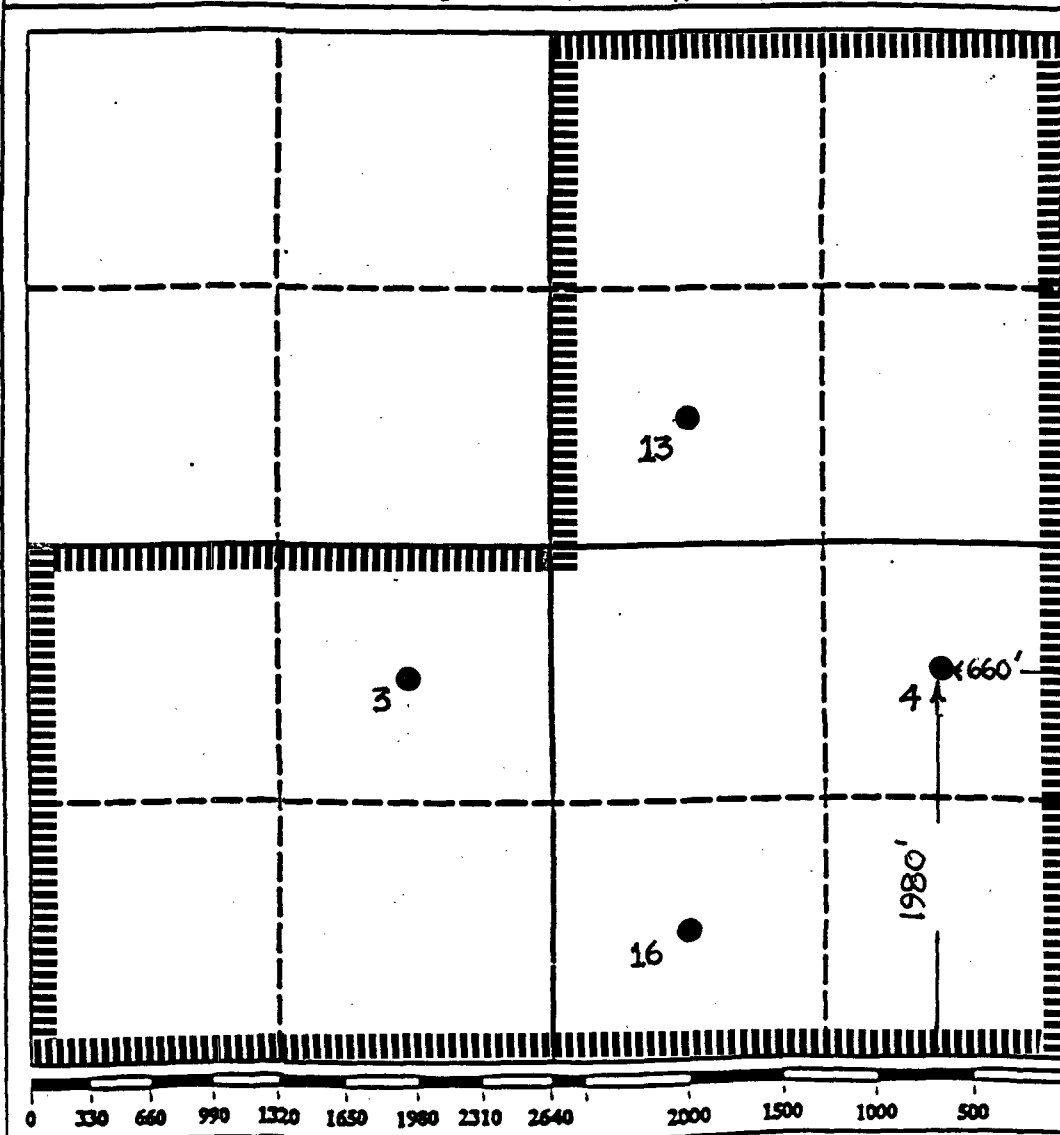

OPERATOR CERTIFICATION

I hereby certify that the information contained herein is true and complete to the best of my knowledge and belief.

Signature

Alan W. Bohling

Printed Name

ALAN W. BOHLING

Position

PETROLEUM ENGINEER

Company

CHEVRON U.S.A. INC.

Date

NOVEMBER 6, 1992

SURVEYOR CERTIFICATION

I hereby certify that the well location shown on this plat was plotted from field notes of actual surveys made by me or under my supervision, and that the same is true and correct to the best of my knowledge and belief.

Date Surveyed

Signature & Seal of
Professional Surveyor

Certificate No.

OIL CONSERVATION DIVISION

DISTRICT I
P.O. Box 1980, Hobbs, NM 88240

P.O. Box 2088

Santa Fe, New Mexico 87504-2088

DISTRICT II
P.O. Drawer DD, Artesia, NM 88210

DISTRICT III
1000 Rio Brazos Rd., Aztec, NM 87410

WELL LOCATION AND ACREAGE DEDICATION PLAT

All Distances must be from the outer boundaries of the section

Operator CHEVRON U.S.A. INC.			Lease HARRY LEONARD (NCT-D)		Well No. 16
Unit Letter 0	Section 3	Township 22S	Range 36E	County LEA	
Actual Footage Location of Well: 660 feet from the SOUTH line and 1980 feet from the EAST line					
Ground level Elev.	Producing Formation JALMAT TANSILL YATES 7-RVRS		Pool JALMAT GAS POOL		Dedicated Acreage: 480 Acres

- Outline the acreage dedicated to the subject well by colored pencil or hatchure marks on the plat below.
- If more than one lease is dedicated to the well, outline each and identify the ownership thereof (both as to working interest and royalty).
- If more than one lease of different ownership is dedicated to the well, have the interest of all owners been consolidated by communitization, unitization, force-pooling, etc.?
☐ Yes ☐ No If answer is "yes" type of consolidation _____

If answer is "no" list the owners and tract descriptions which have actually been consolidated. (Use reverse side of this form if necessary.) _____

No allowable will be assigned to the well until all interests have been consolidated (by communitization, unitization, forced-pooling, or otherwise) or until a non-standard unit, eliminating such interest, has been approved by the Division.

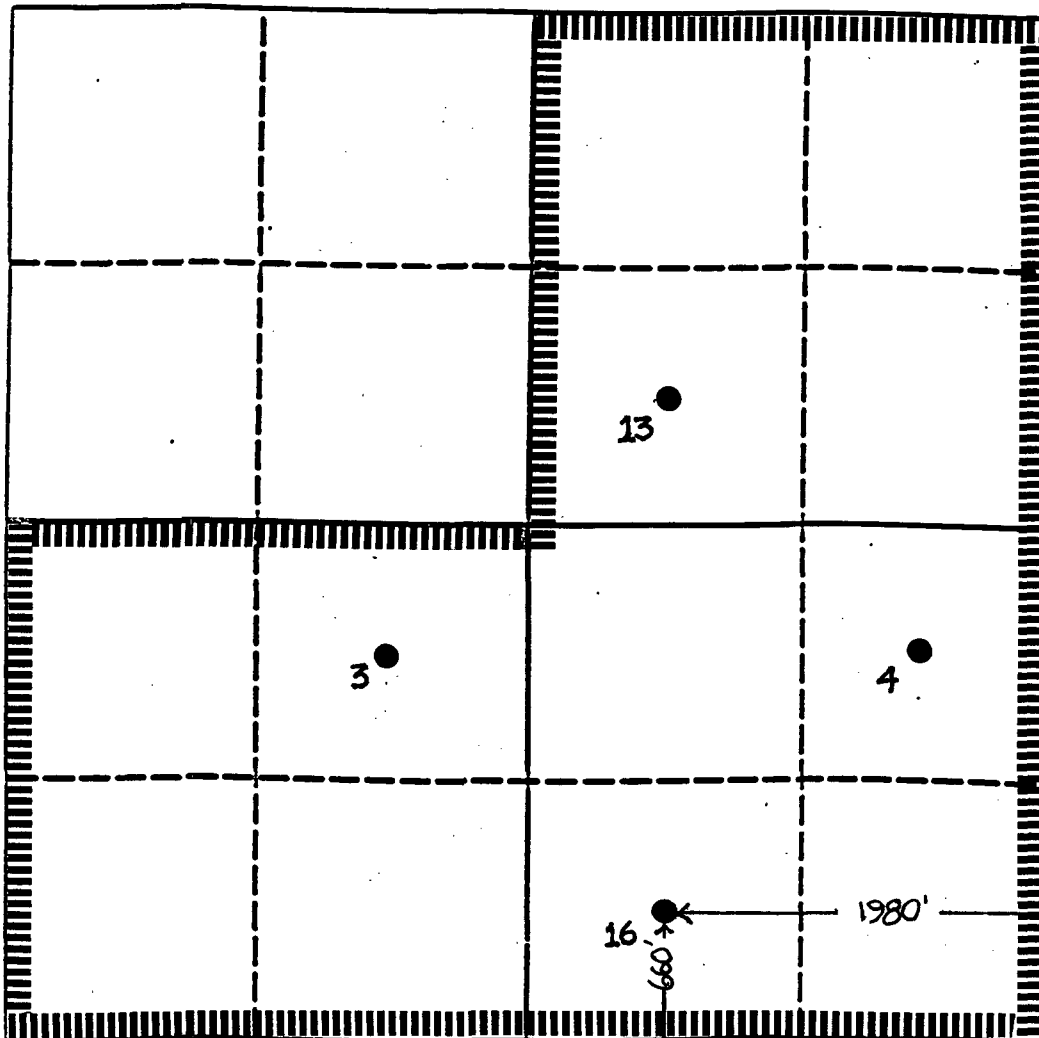

OPERATOR CERTIFICATION

I hereby certify that the information contained herein is true and complete to the best of my knowledge and belief.

Signature

Alan W. Bohling

Printed Name

ALAN W. BOHLING

Position

PETROLEUM ENGINEER

Company

CHEVRON U.S.A. INC.

Date

NOVEMBER 6, 1992

SURVEYOR CERTIFICATION

I hereby certify that the well location shown on this plat was plotted from field notes of actual surveys made by me or under my supervision, and that the same is true and correct to the best of my knowledge and belief.

Date Surveyed

Signature & Seal of Professional Surveyor

Certificate No.

0 330 660 990 1320 1650 1980 2310 2640 2000 1500 1000 500 0

STATE OF NEW MEXICO

ENERGY, MINERALS AND NATURAL RESOURCES DEPARTMENT

OIL CONSERVATION DIVISION



BRUCE KING
GOVERNOR



POST OFFICE BOX 2088
STATE LAND OFFICE BUILDING
SANTA FE, NEW MEXICO 87504
(505) 827-5800

November 12, 1991

Chevron USA, Inc.
P.O. Box 1150
Midland, Texas 79702

Attention: A.W. Bohling

Administrative Order NSL-2994-A(SD)

Dear Mr. Bohling:

Reference is made to your application dated October 7, 1991 for an unorthodox Jalmat gas well location in an existing non-standard 480.29-acre gas spacing and proration unit (GPU) for said Jalmat Gas Pool comprising Lots 1 and 2, S/2 NE/4 and S/2 of Section 3, Township 22 South, Range 36 East, NMPM, Lea County, New Mexico. Said GPU was authorized by Division Administrative Order NSP-68, dated December 31, 1954 and had dedicated thereon the Harry Leonard NCT-D Well No. 3 located in Unit K of said Section 3.

By Division Administrative Order NSL-2994(SD), dated March 8, 1991, an additional well, the Harry Leonard NCT-D Well No. 16 located at an unorthodox gas well location in Unit O of said Section 3 was approved for the subject GPU.

It is our understanding that the subject well in this application is to be recompleted from the South Eunice Pool.

By authority granted me under the provisions of Rule 2(c) of the Special Rules and Regulations for the Jalmat Gas Pool, as promulgated by Division Order No. R-8170, as amended, the following described well located at an unorthodox gas well location is hereby approved:

Harry Leonard NCT-D Well No. 4
1980' FSL - 660' FEL (Unit K)

Chevron USA Inc.
Administrative Order NSL-2994-A(SD)
November 12, 1991
Page 2

Also, you are hereby to simultaneously dedicate Jalmat Gas production from the Harry Leonard NCT-D Well No. 4 with the Harry Leonard NCT-D Well Nos. 3 and 16. Furthermore, you are hereby permitted to produce the allowable assigned the subject GPU from both said wells in any proportion.

Sincerely,

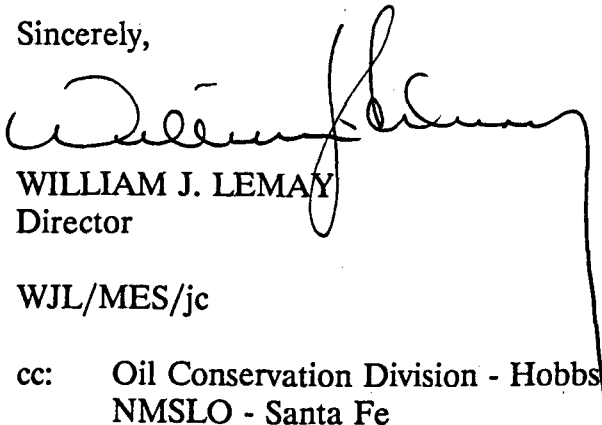

WILLIAM J. LEMAY
Director

WJL/MES/jc

cc: Oil Conservation Division - Hobbs
NMSLO - Santa Fe



STATE OF NEW MEXICO

ENERGY, MINERALS AND NATURAL RESOURCES DEPARTMENT

OIL CONSERVATION DIVISION

3-13-91
AWB

BRUCE KING
GOVERNOR

March 8, 1991

POST OFFICE BOX 2088
STATE LAND OFFICE BUILDING
SANTA FE, NEW MEXICO 87504
(505) 827-5800

Chevron USA, Inc.
P.O. Box 1150
Midland, TX 79702

Attention: A. W. Bohling

Administrative Order NSL-2994(SD)

Dear Mr. Bohling:

Reference is made to your application dated February 7, 1991, for an unorthodox Jalmat gas well location in an existing non-standard 480.29-acre gas spacing and proration unit (GPU) for said Jalmat Gas Pool comprising Lots 1 and 2, S/2 NE/4 and S/2 of Section 3, Township 22 South, Range 36 East, NMPM, Lea County, New Mexico. Said GPU was authorized by Division Administrative Order NSP-68, dated December 31, 1954 and presently has dedicated thereon the Harry Leonard NCT-D Well No. 3 located in Unit K of said Section 3.

It is our understanding that the subject well in this application was recompleted from the South Eunice Pool.

By authority granted me under the provisions of Rule 2(c) of the Special Rules and Regulations for the Jalmat Gas Pool, as promulgated by Division Order No. R-8170 as amended, the following described well located at an unorthodox gas well location is hereby approved:

*Harry Leonard NCT-D Well No. 16
660' FSL - 1980' FEL (Unit O)*

Also, you are hereby authorized to simultaneously dedicate Jalmat Gas production from the Harry Leonard NCT-D Well No. 16 with the Harry Leonard NCT-D Well No. 3. Furthermore, you are hereby permitted to produce the allowable assigned the subject GPU from both of said wells in any proportion.

Sincerely,

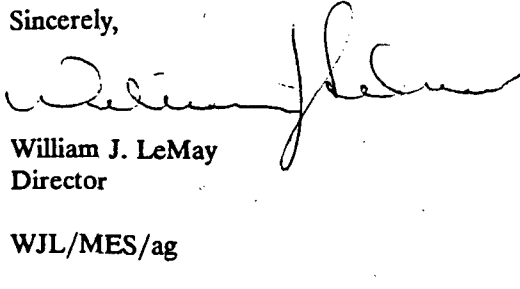
William J. LeMay
Director

WJL/MES/ag

cc: Oil Conservation Division - Hobbs
NM State Land Office - Santa Fe

New Mexico
OIL CONSERVATION COMMISSION



GOVERNOR EDWIN L. MCGHEE
CHAIRMAN
LAND COMMISSIONER E. S. WALKER
MEMBER
STATE GEOLOGIST W. B. MACEY
SECRETARY AND DIRECTOR

P. O. Box 871
Santa Fe, New Mexico

December 31, 1954

Gulf Oil Corporation
P. O. Drawer 1290
Fort Worth, Texas

Attention: Mr. Gordon H. Fisher

Administrative Order NSP-68

Gentlemen:

Reference is made to your application for approval of a 480-acre non-standard gas proration unit in the Jalmat Gas Pool consisting of the following acreage:

Twp. 22 South, Rge. 36 East, NMPM
S/2 and NE/4 of Section 3

It is understood that this unit is to be ascribed to your Harry Leonard State "D" Well No. 3, located 1980' from the West and South line, Section 3, Township 22 South, Range 36 East, NMPM, Lea County, New Mexico.

Inasmuch as you offset yourself and are the only interested party to the formation of the proposed unit, it is possible for immediate approval to be granted. Therefore, by authority granted me under provisions of Rule 5, Section (b)-5 of the Special Rules and Regulations of the Jalmat Gas Pool, as set forth in Order R-520, you are hereby authorized to operate the above described acreage as a non-standard gas proration unit, with allowable to be assigned thereto in accordance with pool rules, based upon the unit size of 480 acres.

Very truly yours,

W B Macey
W. B. Macey
Secretary - Director

WBM:jh

cc: Oil Conservation Commission, Hobbs
N. M. Oil & Gas Engineering Comm., Hobbs





Chevron U.S.A. Production Company
P.O. Box 1150, Midland, TX 79702

November 6, 1992

Unorthodox Gas Well Location and
Simultaneous Dedication
Jalmat (Pro Gas) Pool
1980' FNL and 1980' FEL
Section 3, T22S, R36E
Lea County, New Mexico

ARCO Oil and Gas Company
P.O. Box 1610
Midland, Texas 79702

Gentlemen:

Attached is a copy of Chevron's Administrative Application for NMOCD approval of an Unorthodox Gas Well Location and Simultaneous Dedication in the Jalmat Tansill Yates 7 Rvrs (Pro Gas) Pool.

Chevron is planning to re-complete the **Harry Leonard (NCT-D) Well No. 13** from the South Eunice Pool to the Jalmat Tansill Yates 7 Rvrs (Pro Gas) Pool. It is also our desire to simultaneously dedicate the existing 480-acre Jalmat Gas Proration Unit assigned to our Harry Leonard (NCT-D) Well Nos. 3, 4 and 16 (Administrative Order NSP-68 and Administrative Orders NSL-2994 SD and NSL-994-A SD) to all four wells. As a result, the location of the Harry Leonard (NCT-D) Well No. 13 becomes unorthodox. The location of Well No. 13 is 1980' FNL and 1980' FEL of Section 3, T22S, R36E, NMPM, Lea County, New Mexico.

If you have any questions, please contact me at 915/687-7246.

Yours very truly,

A. W. Bohling
Petroleum Engineer

/umf
8467.1

Attachments



Chevron U.S.A. Production Company
P.O. Box 1150, Midland, TX 79702

November 6, 1992

Unorthodox Gas Well Location and
Simultaneous Dedication
Jalmat (Pro Gas) Pool
1980' FNL and 1980' FEL
Section 3, T22S, R36E
Lea County, New Mexico

Conoco Inc.
10 Desta Drive West
Midland, Texas 79705

Gentlemen:

Attached is a copy of Chevron's Administrative Application for NMOCD approval of an Unorthodox Gas Well Location and Simultaneous Dedication in the Jalmat Tansill Yates 7 Rvrs (Pro Gas) Pool.

Chevron is planning to re-complete the **Harry Leonard (NCT-D) Well No. 13** from the South Eunice Pool to the Jalmat Tansill Yates 7 Rvrs (Pro Gas) Pool. It is also our desire to simultaneously dedicate the existing 480-acre Jalmat Gas Proration Unit assigned to our Harry Leonard (NCT-D) Well Nos. 3, 4 and 16 (Administrative Order NSP-68 and Administrative Orders NSL-2994 SD and NSL-2994-A SD) to all four wells. As a result, the location of the Harry Leonard (NCT-D) Well No. 13 becomes unorthodox. The location of Well No. 13 is 1980' FNL and 1980' FEL of Section 3, T22S, R36E, NMPM, Lea County, New Mexico.

If you have any questions, please contact me at 915/687-7246.

Yours very truly,

A. W. Bohling
Petroleum Engineer

/tmf
8467.1

Attachments



Chevron U.S.A. Production Company
P.O. Box 1150, Midland, TX 79702

November 6, 1992

Unorthodox Gas Well Location and
Simultaneous Dedication
Jalmat (Pro Gas) Pool
1980' FNL and 1980' FEL
Section 3, T22S, R36E
Lea County, New Mexico

Meridian Oil, Inc.
Box 51810
Midland, Texas 79710-1810

Gentlemen:

Attached is a copy of Chevron's Administrative Application for NMOCD approval of an Unorthodox Gas Well Location and Simultaneous Dedication in the Jalmat Tansill Yates 7 Rvrs (Pro Gas) Pool.

Chevron is planning to re-complete the **Harry Leonard (NCT-D) Well No. 13** from the South Eunice Pool to the Jalmat Tansill Yates 7 Rvrs (Pro Gas) Pool. It is also our desire to simultaneously dedicate the existing 480-acre Jalmat Gas Proration Unit assigned to our Harry Leonard (NCT-D) Well Nos. 3, 4 and 16 (Administrative Order NSP-68 and Administrative Orders NSL-2994 SD and NSL-994-A SD) to all four wells. As a result, the location of the Harry Leonard (NCT-D) Well No. 13 becomes unorthodox. The location of Well No. 13 is 1980' FNL and 1980' FEL of Section 3, T22S, R36E, NMPM, Lea County, New Mexico.

If you have any questions, please contact me at 915/687-7246.

Yours very truly,

A. W. Bohling
Petroleum Engineer

/bmf
8467.1

Attachments



Chevron U.S.A. Production Company
P.O. Box 1150, Midland, TX 79702

November 6, 1992

Unorthodox Gas Well Location and
Simultaneous Dedication
Jalmat (Pro Gas) Pool
1980' FNL and 1980' FEL
Section 3, T22S, R36E
Lea County, New Mexico

Oxy U.S.A. Inc.
P.O. Box 50250
Midland, Texas 79710

Gentlemen:

Attached is a copy of Chevron's Administrative Application for NMOCD approval of an Unorthodox Gas Well Location and Simultaneous Dedication in the Jalmat Tansill Yates 7 Rvrs (Pro Gas) Pool.

Chevron is planning to re-complete the **Harry Leonard (NCT-D) Well No. 13** from the South Eunice Pool to the Jalmat Tansill Yates 7 Rvrs (Pro Gas) Pool. It is also our desire to simultaneously dedicate the existing 480-acre Jalmat Gas Proration Unit assigned to our Harry Leonard (NCT-D) Well Nos. 3, 4 and 16 (Administrative Order NSP-68 and Administrative Orders NSL-2994 SD and NSL-994-A SD) to all four wells. As a result, the location of the Harry Leonard (NCT-D) Well No. 13 becomes unorthodox. The location of Well No. 13 is 1980' FNL and 1980' FEL of Section 3, T22S, R36E, NMPM, Lea County, New Mexico.

If you have any questions, please contact me at 915/687-7246.

Yours very truly,

A. W. Bohling
Petroleum Engineer

/trmf
8467.1

Attachments



Chevron U.S.A. Production Company

P.O. Box 1150, Midland, TX 79702

November 6, 1992

Unorthodox Gas Well Location and
Simultaneous Dedication
Jalmat (Pro Gas) Pool
1980' FNL and 1980' FEL
Section 3, T22S, R36E
Lea County, New Mexico

Clayton W. Williams, Jr.
6 Desta Drive
Suite 5800
Midland, Texas 79705

Gentlemen:

Attached is a copy of Chevron's Administrative Application for NMOCD approval of an Unorthodox Gas Well Location and Simultaneous Dedication in the Jalmat Tansill Yates 7 Rvrs (Pro Gas) Pool.

Chevron is planning to re-complete the **Harry Leonard (NCT-D) Well No. 13** from the South Eunice Pool to the Jalmat Tansill Yates 7 Rvrs (Pro Gas) Pool. It is also our desire to simultaneously dedicate the existing 480-acre Jalmat Gas Proration Unit assigned to our Harry Leonard (NCT-D) Well Nos. 3, 4 and 16 (Administrative Order NSP-68 and Administrative Orders NSL-2994 SD and NSL-994-A SD) to all four wells. As a result, the location of the Harry Leonard (NCT-D) Well No. 13 becomes unorthodox. The location of Well No. 13 is 1980' FNL and 1980' FEL of Section 3, T22S, R36E, NMPM, Lea County, New Mexico.

If you have any questions, please contact me at 915/687-7246.

Yours very truly,

A. W. Bohling
Petroleum Engineer

/tmf
8467.1

Attachments

Chescon USA, Inc.

Subject Well: Harry Leonard (NCT-D) Well No. 13		NSL: (Y/N)			
Location: 1980' FNL - 1980' FEL		S-T-R G-3-225-36E			
Size of Proration Unit: 480		Comprising: 52, NEK			
Unit Authorized By: B-595 NSP-68		For The: Harry Leonard NCT-D No. 3			
Number of Existing Wells in the Unit: 3					
Name	Location	Unit	Section	Approval	Date
Harry Leonard NCT-D #3	1980' FSL - 1980' FNL	K	3	NSP-68 B-595	? 2/28/95
Harry Leonard NCT-D #4	1980' FSL - 660' FEL	I	3	NSL-29944(SD)	12/12/91
Harry Leonard NCT-D #10	660' FSL - 1980' FEL	O	3	NSL-29944(SD)	3/8/91
Application Received: Nov. 9, 1992		Release Date: Nov. 29, 1992			
Buck Sheet In? No		All Waivers In? 0 of 5			
NOTES:					
Waivers pending from ARCS, Conoco, Meridian, Oxy, Clayton Williams					
The No. 4 well not shown on the proration schedule					
B-595 withheld NSP-68 ^{and} dated 2/28/95					



STATE OF NEW MEXICO
ENERGY, MINERALS AND NATURAL RESOURCES DEPARTMENT
OIL CONSERVATION DIVISION
HOBBS DISTRICT OFFICE

RECEIVED

'92 NOV 12 AM 9 59

11-10-92

BRUCE KING
GOVERNOR

POST OFFICE BOX 1980
HOBBS, NEW MEXICO 88241-1980
(505) 393-6161

OIL CONSERVATION DIVISION
P. O. BOX 2088
SANTA FE, NEW MEXICO 87501

RE: Proposed:

MC	
DHC	
NSL	X + SD
NSP	
SWD	
WFX	
PMX	

Gentlemen:

I have examined the application for the:

<i>Chevron USA Inc.</i>	<i>Harry Leonard</i>	<i>NCT-A</i>	<i>#13-G</i>	<i>3-22-36</i>
Operator	Lease & Well No.	Unit	S-T-R	

and my recommendations are as follows:

OK

Yours very truly,

Jerry Sexton
Jerry Sexton
Supervisor, District 1

/ed