

NSL-3139

January 31, 1992

State of New Mexico
Oil Conservation Division
P.O. Box 2088
Santa Fe, New Mexico 87504-2088



RE: Non Standard Location, Administrative Approval Request
Gallegos Canyon Unit #9
NE/SW Section 32-T28N-R12W
San Juan County, New Mexico

Gentlemen:

BHP Petroleum (Americas), Inc. respectfully requests that a non-standard location be approved to allow the GCU #9 to be recompleted in the Basin Fruitland Coal formation. The well is located 1885' FSL & 2135' FWL in the NE/SW quarter of Section 32-T28N-R12W in San Juan County, New Mexico.

The non-standard location is being requested in order to utilize an existing wellbore for Fruitland Coal development.

No additional surface damage is expected.

There are no offsetting proration units adjacent to this well.

Please do not hesitate to contact me if you have any questions.

Sincerely,

Beverly Comer

Beverly Comer
Production Technician
(713) 780-5127

RECEIVED

JUN 29 19

S E & R DEPT

UNITED STATES
DEPARTMENT OF THE INTERIOR
BUREAU OF LAND MANAGEMENT

FORM APPROVED
Budget Bureau No. 1004-41135
Expires: March 31, 1993

SUNDRY NOTICES AND REPORTS ON WELLS

Do not use this form for proposals to drill or to deepen or reentry to a different reservoir.
Use "APPLICATION FOR PERMIT—" for such proposals

SUBMIT IN TRIPLICATE

1. Type of Well <input type="checkbox"/> Oil Well <input checked="" type="checkbox"/> Gas Well <input type="checkbox"/> Other	7. If Unit or CA, Agreement Designation Gallegos Canyon Unit
2. Name of Operator BHP Petroleum (Americas), Inc.	8. Well Name and No. Gallegos Canyon Unit 9
3. Address and Telephone No. 5847 San Felipe, Suite 3600, Houston, TX 77057 (713)780-5000	9. API Well No. 30-045-07006
4. Location of Well (Footage, Sec., T., R., M., or Survey Description) (NE/SW) Section 32-T28N-R12W 1885' FSL & 2135' FWL	10. Field and Pool, or Exploratory Area Basin Fruitland Coal
	11. County or Parish, State San Juan, New Mexico

CHECK APPROPRIATE BOX(s) TO INDICATE NATURE OF NOTICE, REPORT, OR OTHER DATA

TYPE OF SUBMISSION	TYPE OF ACTION
<input checked="" type="checkbox"/> Notice of Intent	<input type="checkbox"/> Abandonment
<input type="checkbox"/> Subsequent Report	<input checked="" type="checkbox"/> Recompletion
<input type="checkbox"/> Final Abandonment Notice	<input type="checkbox"/> Plugging Back
	<input type="checkbox"/> Casing Repair
	<input type="checkbox"/> Altering Casing
	<input type="checkbox"/> Other
	<input type="checkbox"/> Change of Plans
	<input type="checkbox"/> New Construction
	<input type="checkbox"/> Non-Routine Fracturing
	<input type="checkbox"/> Water Shut-Off
	<input type="checkbox"/> Conversion to Injection
	<input type="checkbox"/> Dispose Water

(Note: Report results of multiple completion on Well Completion or Recompletion Report and Log form.)

13. Describe Proposed or Completed Operations (Clearly state all pertinent details, and give pertinent dates, including estimated date of starting any proposed work. If well is directionally drilled, give subsurface locations and measured and true vertical depths for all markers and zones pertinent to this work.)*

1. Pressure test casing w/ 2000 psi.
2. Log well from casing shoe to surface to locate Fruitland Coal interval.
3. Plug back with CIBP @ approximately 1239'.
4. Perforate the Fruitland Coal w/ 4 JSPF.
5. Fracture stimulate w/ a minimum of 40,000# of sand.

B.O.P.E. will consist of a 2000# Reagan bladder type preventer, pipe rams, and blind ram B.O.P.E.

RECEIVED
92 FEB 10 PM 12:58
FARMINGTON COPY

14. I hereby certify that the foregoing is true and correct

Signed

Title Production Technician

APPROVED
Date FEB 10 1992

(This space for Federal or State office use)

Approved by

Title

Conditions of approval, if any:

FEB 12 1992
AREA MANAGER

Title 18 U.S.C. Section 1001, makes it a crime for any person knowingly and willfully to make to any department or agency of the United States any false, fictitious or fraudulent statements or representations as to any matter within its jurisdiction.

*See Instruction on Reverse Side
FARMINGTON COPY

Submit to Appropriate
District Office
State Lease - 4 copies
Fee Lease - 3 copies

State of New Mexico
Energy, Minerals and Natural Resources Department

Form C-102
Revised 1-1-89

OIL CONSERVATION DIVISION

310 Old Santa Fe Trail, Room 206
Santa Fe, New Mexico 87503

DISTRICT I

P.O. Box 1980, Hobbs, NM 88240

DISTRICT II

P.O. Drawer DD, Artesia, NM 88210

DISTRICT III

1000 Rio Brazos Rd., Aztec, NM 87410

WELL LOCATION AND ACREAGE DEDICATION PLAT

All Distances must be from the outer boundaries of the section

Operator BHP Petroleum (Americas), Inc.			Lease Gallegos Canyon Unit		Well No. 9
Unit Letter K	Section 32	Township 28N	Range 12W	County NMPM San Juan	
Actual Footage Location of Well: 1885 feet from the South line and 2135 feet from the West line					
Ground level Elev. 5610' KB	Producing Formation Fruitland Coal	Pool Basin Fruitland Coal	Dedicated Acreage: 320 Acres		

1. Outline the acreage dedicated to the subject well by colored pencil or hatchure marks on the plat below.
2. If more than one lease is dedicated to the well, outline each and identify the ownership thereof (both as to working interest and royalty).
3. If more than one lease of different ownership is dedicated to the well, have the interest of all owners been consolidated by communitization, unitization, force-pooling, etc?
☐ Yes ☐ No If answer is "yes" type of consolidation _____
If answer is "no" list the owners and tract descriptions which have actually been consolidated. (Use reverse side of this form if necessary). _____
No allowable will be assigned to the well until all interests have been consolidated (by communitization, unitization, forced-pooling, or otherwise) or until a non-standard unit, eliminating such interest, has been approved by the Division.

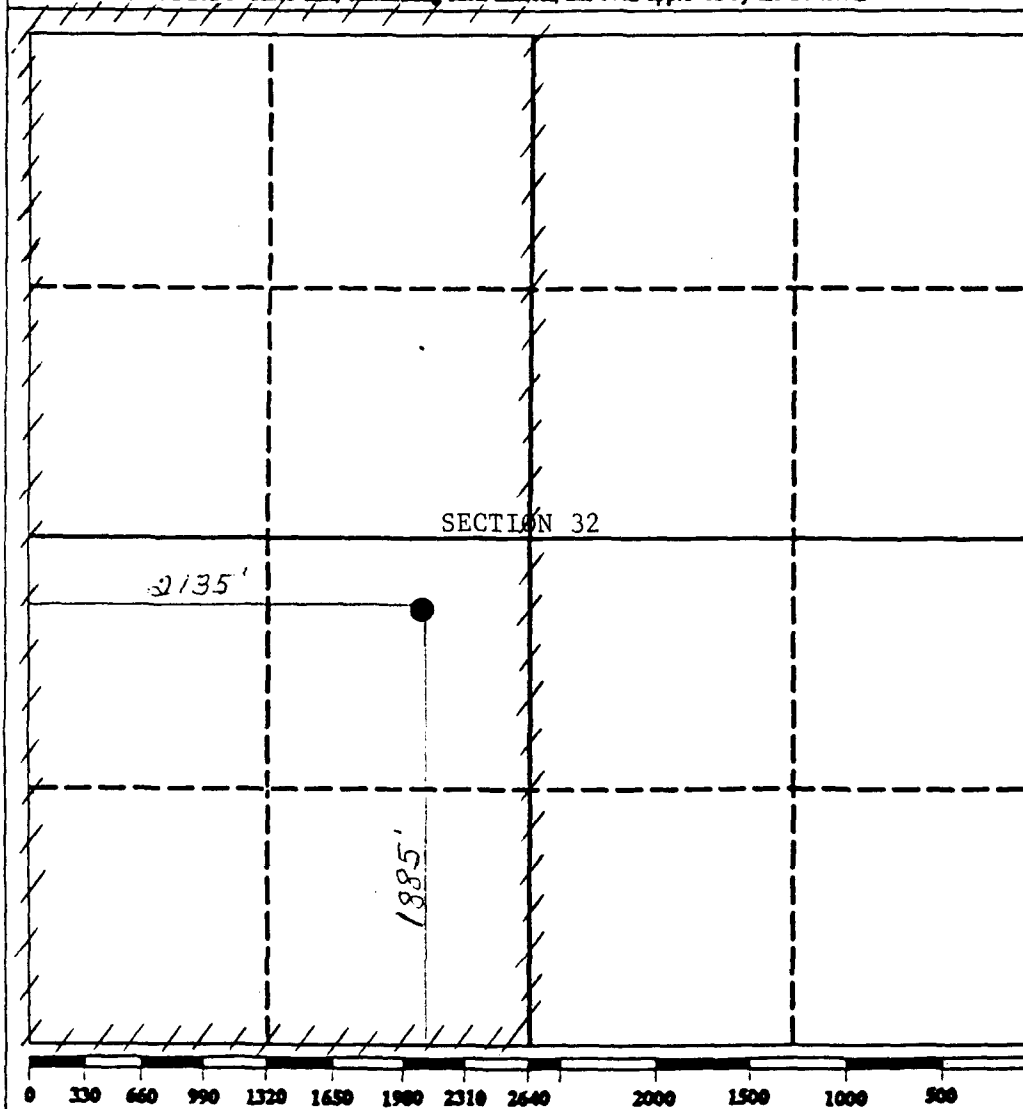

OPERATOR CERTIFICATION

I hereby certify that the information contained herein is true and complete to the best of my knowledge and belief.

Signature

Printed Name

Beverly Comer

Position

Production Technician

Company

BHP Petroleum (Americas),

Date

12/10/91

SURVEYOR CERTIFICATION

I hereby certify that the well location shown on this plat was plotted from field notes of actual surveys made by me or under my supervision, and that the same is true and correct to the best of my knowledge and belief.

Date Surveyed

Signature & Seal of
Professional Surveyor

Original on file

Certificate No.