



OIL CONSERVATION DIVISION  
RECEIVED

Texaco Exploration and Production Inc

3300 N Butler  
Farmington NM 87401

'92 AUG 20 PM 8 17

August 14, 1992

STATE OF NEW MEXICO  
ENERGY, MINERALS and NATURAL RESOURCES DEPARTMENT  
OIL CONSERVATION DIVISION  
P.O. Box 2088  
Santa Fe, NM. 87501

Attn: Mr. Mike Stogner

Re: Unorthodox Location  
H. J. Loe Federal B 3E  
1100 FSL & 2000' FEL  
Sec. 23 T29N R12W  
San Juan County, NM  
Fulcher Kutz, Pictured Cliffs

Gentlemen:

Texaco respectfully requests administrative approval to produce the referenced well from the Pictured Cliffs formation at an unorthodox location. Approval to this application would require an exception to NMOCD Rule 104. Texaco has notified all offset operators to the referenced spacing unit.

Attached, for your information, is a map showing the operators in each offset spacing unit and a well location and acreage dedication plat (form C102).

If you have any questions concerning this matter please contact Mr. Darren Segrest at (505) 325-4397. Your attention to this matter is greatly appreciated.

Sincerely,

  
Ted A. Tipton  
AREA MANAGER

DBS

Attachments  
cc: file  
NMOCD - Aztec



# H. J. Loe Lease

## Offset Operators

T29N-R12W

Texaco	Texaco	Mesa/ Conoco	24
Texaco	Regular Gas Spacing H. J. Loe B 3E Subject Well	Amoco	
Amoco	Amoco	Amoco	25
			26

Submit to Appropriate  
District Office  
State Lease - 4 copies  
Fee Lease - 3 copies

State of New Mexico  
Energy, Minerals and Natural Resources Department

Form C-102  
Revised 1-1-89

OIL CONSERVATION DIVISION

P.O. Box 2088  
Santa Fe, New Mexico 87504-2088

DISTRICT I  
P.O. Box 1980, Hobbs, NM 88240

DISTRICT II  
P.O. Drawer DD, Artesia, NM 88210

DISTRICT III  
1000 Rio Brazos Rd., Aztec, NM 87410

WELL LOCATION AND ACREAGE DEDICATION PLAT

All Distances must be from the outer boundaries of the section

Operator <b>TEXACO E. &amp; P. Inc.</b>			Lease <b>H.J. Loe Federal "B"</b>		Well No. <b>#3E</b>
Unit Letter <b>O</b>	Section <b>23</b>	Township <b>29N</b>	Range <b>12W</b>	County <b>NMPM San Juan Co.</b>	

Actual Footage Location of Well:

1100 feet from the <b>South</b> line and		2000 feet from the <b>East</b> line	
Ground level Elev. <b>5583'</b>	Producing Formation <b>Pictured Cliffs fm.</b>	Pool <b>FULCHER KUTZ</b>	Dedicated Acreage: <b>160 Acres</b>

1. Outline the acreage dedicated to the subject well by colored pencil or hatchure marks on the plat below.

2. If more than one lease is dedicated to the well, outline each and identify the ownership thereof (both as to working interest and royalty).

3. If more than one lease of different ownership is dedicated to the well, have the interest of all owners been consolidated by communitization, unitization, force-pooling, etc.?

☐ Yes ☐ No If answer is "yes" type of consolidation

If answer is "no" list the owners and tract descriptions which have actually been consolidated. (Use reverse side of this form if necessary.)

No allowable will be assigned to the well until all interests have been consolidated (by communitization, unitization, forced-pooling, or otherwise) or until a non-standard unit, eliminating such interest, has been approved by the Division.

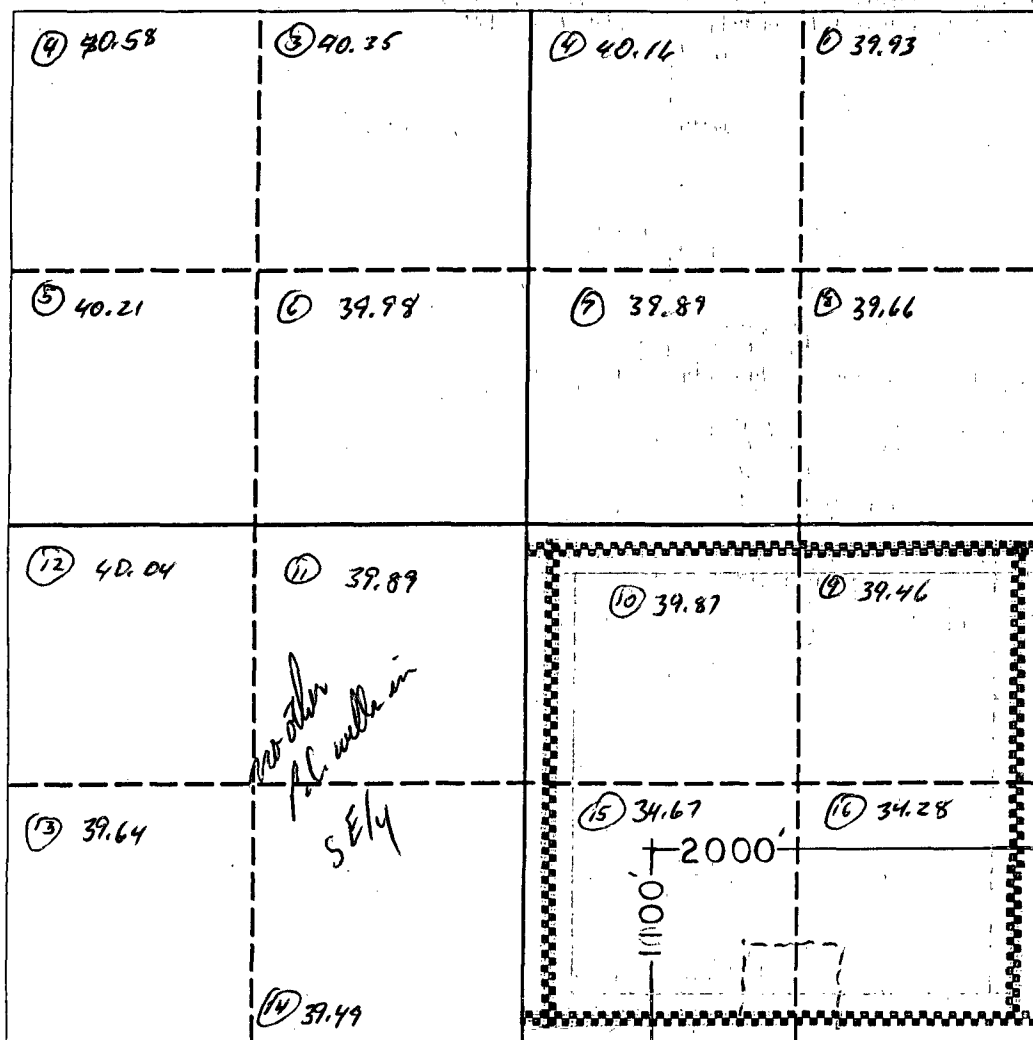

OPERATOR CERTIFICATION

I hereby certify that the information contained herein is true and complete to the best of my knowledge and belief.

Signature  
*Ted A. Tipton*

Printed Name  
**Ted A. Tipton**

Position  
**Area Manager**

Company  
**Texaco E & P Inc.**

Date  
**8-14-92**

SURVEYOR CERTIFICATION

I hereby certify that the well location shown on this plat was plotted from field notes of actual surveys made by me or under my supervision, and that the same is true and correct to the best of my knowledge and belief.

Date Surveyed

Signature & Seal of  
Professional Surveyor

Certificate No.

UNITED STATES  
DEPARTMENT OF THE INTERIOR  
BUREAU OF LAND MANAGEMENT

FORM APPROVED  
Budget Bureau No. 1004-0135  
Expires: March 31, 1993

SUNDRY NOTICES AND REPORTS ON WELLS

Do not use this form for proposals to drill or to deepen a well to a different reservoir.  
Use "APPLICATION FOR PERMIT—" for such proposals

SUBMIT IN TRIPLICATE

1. Type of Well

☐ Oil Well ☒ Gas Well ☐ Other

2. Name of Operator

TEXACO EXPLORATION & PRODUCTION, INC.

3. Address and Telephone No.

3300 North Butler, Farmington, New Mexico 87401

4. Location of Well (Footage, Sec., T., R., M., or Survey Description)

1100' FSL, 2000' FEL  
Sec. 23 T 29 N / R 12 W

5. Lease Designation and Serial No.

444840 NM-C19-378

6. If Indian, Allottee or Tribe Name

7. If Unit or CA, Agreement Designation

8. Well Name and No.

H J LOE FEDERAL B #3E

9. API Well No.

30 045 24555

10. Field and Pool, or Exploratory Area

FULCHER KUTZ

11. County or Parish, State

San Juan Co., New Mexico

12. CHECK APPROPRIATE BOX(S) TO INDICATE NATURE OF NOTICE, REPORT, OR OTHER DATA

TYPE OF SUBMISSION

- ☒ Notice of Intent  
☐ Subsequent Report  
☐ Final Abandonment Notice

TYPE OF ACTION

- ☐ Abandonment  
☒ Recompletion  
☐ Plugging Back  
☐ Casing Repair  
☐ Altering Casing  
☐ Other  
☐ Change of Plans  
☐ New Construction  
☐ Non-Routine Fracturing  
☐ Water Shut-Off  
☐ Conversion to Injection  
☐ Dispose Water

(Note: Report results of multiple completion on Well Completion or Recompletion Report and Log form.)

13. Describe Proposed or Completed Operations (Clearly state all pertinent details, and give pertinent dates, including estimated date of starting any proposed work. If well is directionally drilled, give subsurface locations and measured and true vertical depths for all markers and zones pertinent to this work.)

Texaco E. & P. Inc. proposes to recomplete the subject well in the Pictured Cliffs formation. Upon completion the well will produce dually with the Dakota formation. The following procedure will be used:  
(PLEASE SEE ATTACHED PROCEDURE)

14. I hereby certify that the foregoing is true and correct

Signed Rickie Hindi / TAT

Title Area Manager

Date 7/1/92

(This space for Federal or State office use)

Approved by

Conditions of approval, if any:

Title

APPROVED

Date

JUL 10 1992

AREA MANAGER

Title 18 U.S.C. Section 1001, makes it a crime for any person knowingly and willfully to make to any department or agency of the United States any false, fictitious or fraudulent statements or representations as to any matter within its jurisdiction.