

DATE <b>9/10/07</b>	SUSPENSE	ENGINEER <b>D. BROOKS</b>	LOGGED IN <b>9/11/07</b>	TYPE <b>NSL</b>	APP NO. <b>PTD50725457028</b>
---------------------	----------	---------------------------	--------------------------	-----------------	-------------------------------

ABOVE THIS LINE FOR DIVISION USE ONLY

NEW MEXICO OIL CONSERVATION DIVISION  
- Engineering Bureau -  
1220 South St. Francis Drive, Santa Fe, NM 87505



*Dawn*  
*N Pure Hold 5 #314*  
*5704*

## ADMINISTRATIVE APPLICATION CHECKLIST

THIS CHECKLIST IS MANDATORY FOR ALL ADMINISTRATIVE APPLICATIONS FOR EXCEPTIONS TO DIVISION RULES AND REGULATIONS WHICH REQUIRE PROCESSING AT THE DIVISION LEVEL IN SANTA FE

### Application Acronyms:

[NSL-Non-Standard Location] [NSP-Non-Standard Proration Unit] [SD-Simultaneous Dedication]  
[DHC-Downhole Commingling] [CTB-Lease Commingling] [PLC-Pool/Lease Commingling]  
[PC-Pool Commingling] [OLS - Off-Lease Storage] [OLM-Off-Lease Measurement]  
[WFX-Waterflood Expansion] [PMX-Pressure Maintenance Expansion]  
[SWD-Salt Water Disposal] [IPI-Injection Pressure Increase]  
[EOR-Qualified Enhanced Oil Recovery Certification] [PPR-Positive Production Response]

### [1] TYPE OF APPLICATION - Check Those Which Apply for [A]

- [A] Location - Spacing Unit - Simultaneous Dedication  
☒ NSL ☐ NSP ☐ SD

Check One Only for [B] or [C]

- [B] Commingling - Storage - Measurement  
☐ DHC ☐ CTB ☐ PLC ☐ PC ☐ OLS ☐ OLM

- [C] Injection - Disposal - Pressure Increase - Enhanced Oil Recovery  
☐ WFX ☐ PMX ☐ SWD ☐ IPI ☐ EOR ☐ PPR

- [D] Other: Specify \_\_\_\_\_

### [2] NOTIFICATION REQUIRED TO: - Check Those Which Apply, or Does Not Apply

- [A] ☐ Working, Royalty or Overriding Royalty Interest Owners  
[B] ☐ Offset Operators, Leaseholders or Surface Owner  
[C] ☐ Application is One Which Requires Published Legal Notice  
[D] ☐ Notification and/or Concurrent Approval by BLM or SLO  
U.S. Bureau of Land Management - Commissioner of Public Lands, State Land Office  
[E] ☐ For all of the above, Proof of Notification or Publication is Attached, and/or,  
[F] ☐ Waivers are Attached

### [3] SUBMIT ACCURATE AND COMPLETE INFORMATION REQUIRED TO PROCESS THE TYPE OF APPLICATION INDICATED ABOVE.

[4] CERTIFICATION: I hereby certify that the information submitted with this application for administrative approval is accurate and complete to the best of my knowledge. I also understand that no action will be taken on this application until the required information and notifications are submitted to the Division.

Note: Statement must be completed by an individual with managerial and/or supervisory capacity.

Print or Type Name

Signature

Title

Date

e-mail Address

*Ripe*  
*10/23*



Devon Energy Corporation  
20 North Broadway  
Oklahoma City, Oklahoma 73102-8260  
Fax 405-552-8113

September 7, 2007

New Mexico Oil Conservation Division  
1220 South St Francis Drive  
Santa Fe, NM 87505  
Attn: David Brooks

RE: North Pure Gold 5 Federal #3H  
Section 5-T23S-R31E  
Eddy County, New Mexico

Gentlemen:

Devon Energy Production Company, L.P. ("Devon"), as Operator, intends to drill the referenced horizontal Lower Brushy Canyon Delaware well to a total vertical depth of approximately 7900' with a total measured depth of approximately 12,500'. Devon is electing to drill this horizontal well due to the inability to obtain vertical APDs due to Potash restrictions. As reflected on the attached C-102, the well will be permitted at a surface location of 2630' FEL and 150' FNL with a permitted bottom hole location of 1980' FWL and 330' FSL of Section 5, Township 23 South, Range 31 East. The Bureau of Land Management will establish a "drilling island" for this well along the South side of the WIPP site in accordance with the applicable Secretarial Order governing oil and gas development in the Potash Area of Southeast New Mexico. Devon chose this location in order to cause as little interference as possible with the potash resource in the area that has been determined to be measured ore. The initial portion of the open hole and potentially productive horizontal section of the well will be located 1700' FNL and 1980' FWL of said Section 5. Devon will penetrate the top of the Delaware Mountain group with the vertical portion of the well bore and according to Division rules the above mentioned surface hole location would be classified as a non-standard location.

In accordance with Division rules, Devon respectfully requests that the Commission administratively approve this application for an unorthodox location in accordance with Division Rule 104(F) (3) with regard to the vertical unorthodox portion of the well. This unorthodox location affects the unleased mineral interests owned by the United States of America, Bureau of Land Management ("BLM") in the spacing unit to the North in Section 32-T22S-R31E located inside the boundary of the WIPP site as well as Bass Enterprises Production Co. ("Bass") as the designated operator of that portion of the James Ranch Unit located in unit letter C of Section 5. Devon has given notice of this application to the BLM and Bass. Additionally, Devon requests Commission approval to designate a 120 acre project area consisting of three standard oil spacing units comprised of the SE/4 NW/4 & E/2 SW/4 (Unit letters F, K & N) of said Section 5.

Attached for your review you will find a land plat reflecting the BLM and Bass as the only affected parties, a structure map on top of the Bone Spring formation, a State of New Mexico form C-102, a Well Profile Report prepared by Baker Hughes and copy of a notification letter to the BLM and Bass.

Feel free to contact the undersigned at (405) 552-4633 if there are any concerns or questions regarding this application.

Yours very truly,

DEVON ENERGY PRODUCTION COMPANY, L.P.

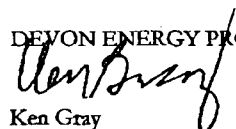
  
Ken Gray  
Senior Land Advisor

KG\North Pure Gold 5 Federal #3 UL  
Enclosure

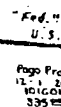

<i>devon</i>	
Eddy County, NM	
Bone Springs Structure	
C.I. = 50'	
 0 848 1,696 FEET	
WELL SYMBOLS	
Location Only	Temporarily Abandoned
By: Carl Burdick	

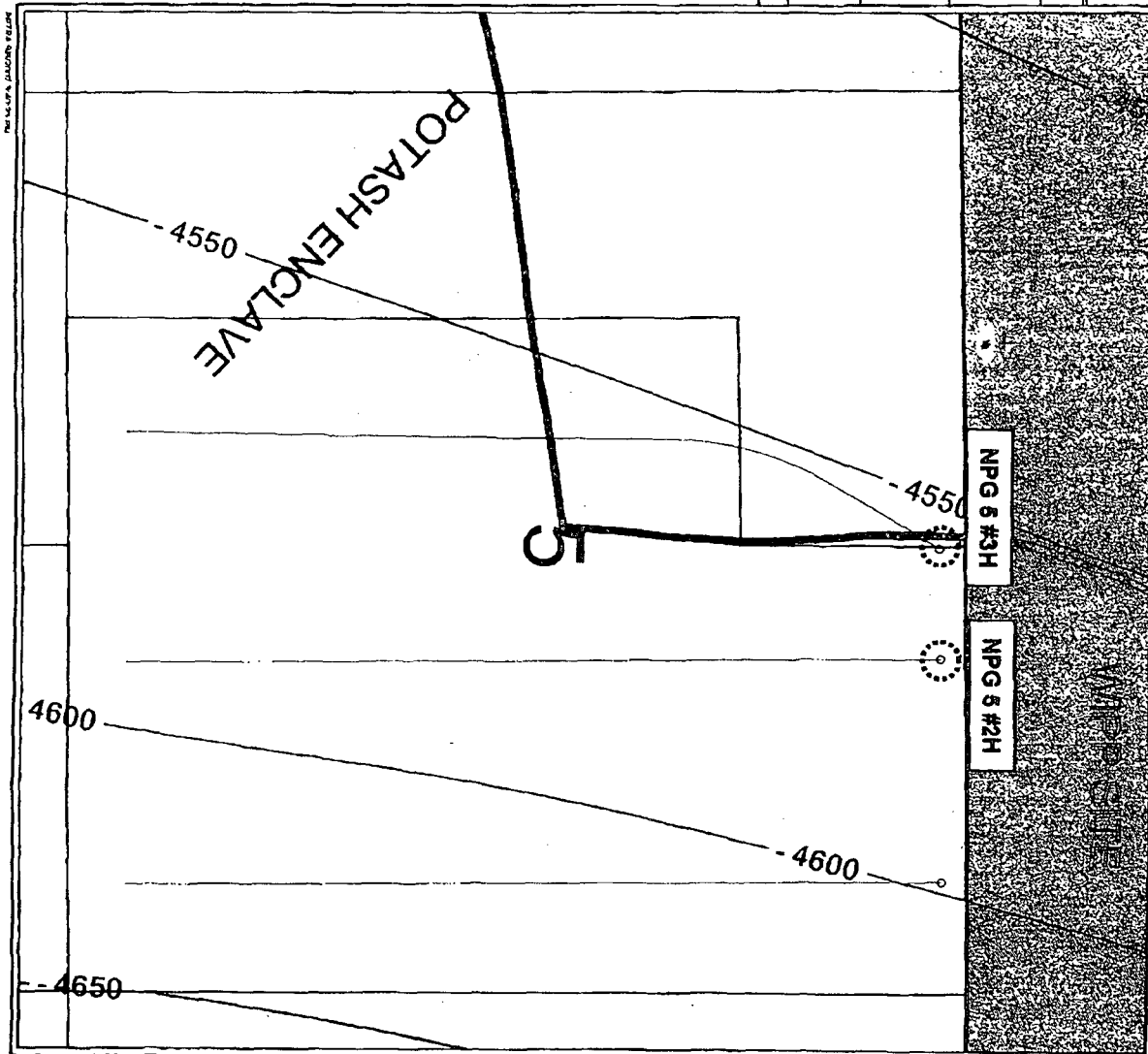

## DISTRICT I

1625 N. French Dr., Hobbs, NM 88240

## DISTRICT II

1301 W. Grand Avenue, Artesia, NM 88210

## DISTRICT III

1000 Rio Brasos Rd., Anton, NM 87410

## DISTRICT IV

1220 S. St. Francis Dr., Santa Fe, NM 87505

State of New Mexico  
Energy, Minerals and Natural Resources Department

## OIL CONSERVATION DIVISION

1220 South St. Francis Dr.  
Santa Fe, New Mexico 87505Form C-102  
Revised October 12, 2005

Submit to Appropriate District Office

State Lease - 4 Copies

Fee Lease - 3 Copies

☐ AMENDED REPORT

## WELL LOCATION AND ACREAGE DEDICATION PLAT

API Number	Pool Code	Pool Name
Property Code	Property Name NORTH PURE GOLD "5"	Well Number 3H
OGED No.	Operator Name DEVON ENERGY PRODUCTION COMPANY LP	Elevation 3330'

## Surface Location

UL or lot No.	Section	Township	Range	Lot Idn	Feet from the	North/South line	Feet from the	East/West line	County
B	5	23 S	31 E		150	NORTH	2630	EAST	EDDY

## Bottom Hole Location If Different From Surface

UL or lot No.	Section	Township	Range	Lot Idn	Feet from the	North/South line	Feet from the	East/West line	County
N	5	23 S	31 E		330	SOUTH	1980	WEST	EDDY
Dedicated Acres		Joint or Infill		Consolidation Code		Order No.			

NO ALLOWABLE WILL BE ASSIGNED TO THIS COMPLETION UNTIL ALL INTERESTS HAVE BEEN CONSOLIDATED  
OR A NON-STANDARD UNIT HAS BEEN APPROVED BY THE DIVISION

	2630' 3332.3' 3332.6' Lot - N32°20'25.29" Long - W103°47'59.57" SPC - N.: 487972.0 E.: 706095.4 (NAD-83)	<b>OPERATOR CERTIFICATION</b> I hereby certify that the information contained herein is true and complete to the best of my knowledge and belief, and that this organization either owns a working interest or unleased mineral interest in the land including the proposed bottom hole location pursuant to a contract with an owner of such a mineral or working interest, or to a voluntary pooling agreement or a compulsory pooling order heretofore entered by the division. Signature _____ Date _____ Printed Name _____
	1980' 330' Lot - N32°19'37.9" Long - W103°48'07.5" SPC - N.: 483173.06 E.: 705432.93 (NAD-83)	<b>SURVEYOR CERTIFICATION</b> I hereby certify that the well location shown on this plat was plotted from field notes of actual surveys made by me or under my supervision, and that the same is true and correct to the best of my belief. Date Surveyed: JUN 19 2007 Signature: _____ Professional Surveyor Certificate No. Gary L. Jones 7977 BASIN SURVEYS



# Planned Wellpath Report

Plan #1  
Page 1 of 4



INTEQ

## REFERENCE WELLPATH IDENTIFICATION

Operator	Devon Energy	Slot	#3H_SHL
Area	Eddy County, NM	Well	#3H
Field	Sand Dunes West Field	Wellbore	#3H_PWB
Facility	North Pure Gold 5 Federal #3H		

## REPORT SET UP INFORMATION

Projection System	NAD83 / TM New Mexico State Planes, Eastern Zone (3001), US feet	Software System	WellArchitect™ 1.2
North Reference	Grid	User	Gomeoscr
Scale	0.99994	Report Generated	07/09/07 at 14:21:35
Wellbore last revised	07/09/07	Database/Source file	WA_Midland/#3H_PWB.xb

## WELLPATH LOCATION

	Local coordinates		Grid coordinates		Geographic coordinates	
	North [feet]	East [feet]	Easting [US feet]	Northing [US feet]	Latitude [°]	Longitude [°]
Slot Location	0.00	0.00	706088.74	487964.65	32 20 25.290N	103 47 59.570W
Facility Reference Pt			706088.74	487964.65	32 20 25.290N	103 47 59.570W
Field Reference Pt			0.00	0.00	30 59 18.404N	106 03 38.987W

## WELLPATH DATA

Calculation method	Minimum curvature	Rig on #3H_SHL (RT) to Facility Vertical Datum	0.00 feet
Horizontal Reference Pt	Slot	Rig on #3H_SHL (RT) to GRN. ELEV.	3330.00 feet
Vertical Reference Pt	Rig on #3H_SHL (RT)	Facility Vertical Datum to Mud Line (Facility)	0.00 feet
MD Reference Pt	Rig on #3H_SHL (RT)	Section Origin	N 0.00, E 0.00 ft
Field Vertical Reference	GRN. ELEV.	Section Azimuth	187.95°



# Planned Wellpath Report

Plan #1  
Page 2 of 4



## REFERENCE WELLPATH IDENTIFICATION

Operator	Devon Energy	Slot	#3H SHL
Area	Eddy County, NM	Well	#3H
Field	Sand Dunes West Field	Wellbore	#3H PWB
Facility	North Pure Gold 5 Federal #3H		

## WELLPATH DATA (61 stations) † = interpolated/extrapolated station

MD [feet]	Inclination [°]	Azimuth [°]	TVD [feet]	Vert Sect [feet]	North [feet]	East [feet]	DLS [°/100ft]	Design Comments	Path Comment
0.00	0.000	187.946	0.00	0.00	0.00	0.00	0.00	Tie On	
400.00†	0.000	0.000	400.00	0.00	0.00	0.00	0.00		Rustler
850.00†	0.000	187.946	850.00	0.00	0.00	0.00	0.00		Top of Salt
3830.00†	0.000	187.946	3830.00	0.00	0.00	0.00	0.00		Base of Salt
4140.00†	0.000	187.946	4140.00	0.00	0.00	0.00	0.00		Bell Canyon
6650.00†	0.000	187.946	6650.00	0.00	0.00	0.00	0.00		Brushy Canyon
7420.00	0.000	187.946	7420.00	0.00	0.00	0.00	0.00	KOP	
7520.00†	11.930	187.946	7519.28	10.37	-10.27	-1.43	11.93		
7720.00†	35.790	187.946	7700.87	90.69	-89.82	-12.54	11.93		
7820.00†	47.720	187.946	7775.33	157.17	-155.66	-21.73	11.93		
7920.00†	59.650	187.946	7834.45	237.60	-235.32	-32.85	11.93		
8020.00†	71.580	187.946	7875.66	328.51	-325.36	-45.41	11.93		
8174.43	90.003	187.946	7900.27	480.30	-475.68	-66.40	11.93	EOC	
8220.00†	90.003	187.946	7900.26	525.87	-520.82	-72.70	0.00		
8320.00†	90.003	187.946	7900.26	625.87	-619.86	-86.52	0.00		
8420.00†	90.003	187.946	7900.25	725.87	-718.90	-100.35	0.00		
8620.00†	90.003	187.946	7900.24	925.87	-916.98	-127.99	0.00		
8720.00†	90.003	187.946	7900.23	1025.87	-1016.02	-141.82	0.00		
8820.00†	90.003	187.946	7900.23	1125.87	-1115.06	-155.64	0.00		
8920.00†	90.003	187.946	7900.22	1225.87	-1214.10	-169.47	0.00		



# Planned Wellpath Report

Plan #1  
Page 3 of 4



REFERENCE WELLPATH IDENTIFICATION			
Operator	Devon Energy	Slot	#3H_SHL
Area	Eddy County, NM	Well	#3H
Field	Sand Dunes West Field	Wellbore	#3H_PWB
Facility	North Pure Gold 5 Federal #3H		

## WELLPATH DATA (61 stations) † = interpolated/extrapolated station

MD [feet]	Inclination [°]	Azimuth [°]	TVD [feet]	Vert Sect [feet]	North [feet]	East [feet]	DLS [%/100ft]	Design Comments	Path Comment
9120.00†	90.003	187.946	7900.21	1425.87	-1412.18	-197.12	0.00		
9220.00†	90.003	187.946	7900.20	1525.87	-1511.21	-210.94	0.00		
9320.00†	90.003	187.946	7900.20	1625.87	-1610.25	-224.76	0.00		
9420.00†	90.003	187.946	7900.19	1725.87	-1709.29	-238.59	0.00		
9620.00†	90.003	187.946	7900.18	1925.87	-1907.37	-266.24	0.00		
9720.00†	90.003	187.946	7900.17	2025.87	-2006.41	-280.06	0.00		
9820.00†	90.003	187.946	7900.17	2125.87	-2105.45	-293.89	0.00		
9920.00†	90.003	187.946	7900.16	2225.87	-2204.49	-307.71	0.00		
10120.00†	90.003	187.946	7900.15	2425.87	-2402.57	-335.36	0.00		
10220.00†	90.003	187.946	7900.14	2525.87	-2501.61	-349.18	0.00		
10320.00†	90.003	187.946	7900.14	2625.87	-2600.65	-363.01	0.00		
10420.00†	90.003	187.946	7900.13	2725.87	-2699.69	-376.83	0.00		
10620.00†	90.003	187.946	7900.12	2925.87	-2897.77	-404.48	0.00		
10720.00†	90.003	187.946	7900.11	3025.87	-2996.81	-418.31	0.00		
10820.00†	90.003	187.946	7900.10	3125.87	-3095.85	-432.13	0.00		
10920.00†	90.003	187.946	7900.10	3225.87	-3194.89	-445.95	0.00		
11120.00†	90.003	187.946	7900.09	3425.87	-3392.97	-473.60	0.00		
11220.00†	90.003	187.946	7900.08	3525.87	-3492.01	-487.43	0.00		
11320.00†	90.003	187.946	7900.07	3625.87	-3591.05	-501.25	0.00		
11420.00†	90.003	187.946	7900.07	3725.87	-3690.09	-515.08	0.00		





# Planned Wellpath Report

Plan #1  
Page 4 of 4



INTEQ

REFERENCE WELLPATH IDENTIFICATION			
Operator	Devon Energy	Slot	#3H_SHL
Area	Eddy County, NM	Well	#3H
Field	Sand Dunes West Field	Wellbore	#3H_PWB
Facility	North Pure Gold 5 Federal #3H		

WELLPATH DATA (61 stations) † = interpolated/extrapolated station									
MD [feet]	Inclination [°]	Azimuth [°]	TVD [feet]	Vert Sect [feet]	North [feet]	East [feet]	DLS [°/100R]	Design Comments	Path Comment
11620.00†	90.003	187.946	7900.06	3925.87	-3888.17	-542.72	0.00		
11720.00†	90.003	187.946	7900.05	4025.87	-3987.21	-556.55	0.00		
11820.00†	90.003	187.946	7900.04	4125.87	-4086.25	-570.37	0.00		
11920.00†	90.003	187.946	7900.04	4225.87	-4185.29	-584.20	0.00		
12120.00†	90.003	187.946	7900.03	4425.87	-4383.37	-611.85	0.00		
12220.00†	90.003	187.946	7900.02	4525.87	-4482.41	-625.67	0.00		
12320.00†	90.003	187.946	7900.01	4625.87	-4581.45	-639.49	0.00		
12420.00†	90.003	187.946	7900.01	4725.87	-4680.49	-653.32	0.00		
12540.67	90.003	187.946	7900.00	4846.53	-4800.00		0.00	#3H BHL	

TARGETS									
Name	MD [feet]	TVD [feet]	North [feet]	East [feet]	Grid East [us survey feet]	Grid North [us survey feet]	Latitude [°]	Longitude [°]	Shape
1) #3H BHL	12540.67	7900.00	-4800.00	-4800.00	705412.74	697777.34	32.522222	101.440765	point
	330' FSL & 1980' FWL								

SURVEY PROGRAM Ref Wellbore: #3H_PWB Ref Wellpath: Plan #1				
Start MD [feet]	End MD [feet]	Positional Uncertainty Model	Log Name/Comment	Wellbore
0.00	12540.67	NaviTrak (Standard)		#3H_PWB



Well Profile Data									
	MFD (B)	Inch (")	Az (°)	TVD (B)	Local In (B)	Local E (B)	DLS (T1000)	VS (B)	
Top Ore	0.00	0.000	167.48	0.00	0.00	0.00	0.00	0.00	
1000'	1.6000	0.000	167.48	7.6000	0.00	0.00	0.00	0.00	
1500'	11.7400	0.0003	167.48	7900.27	-470.08	486.40	11.83	490.30	
2000'	12.6400	0.0003	167.48	7900.30	-480.00	0.00	0.00	486.53	

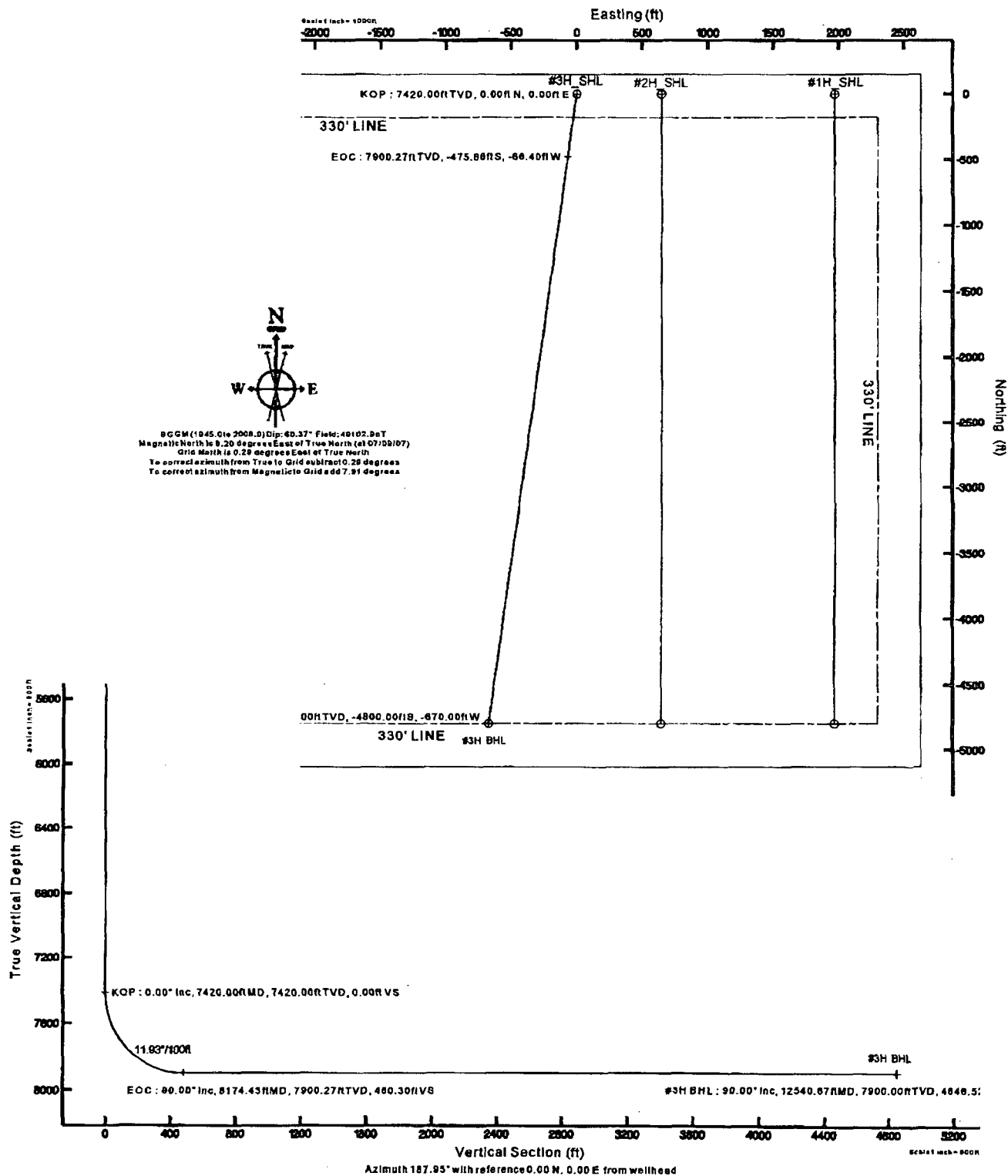



Devon Energy Corporation  
20 North Broadway  
Oklahoma City, Oklahoma 73102-8260  
Fax 405-552-8113

September 7, 2007

United States Department of the Interior  
Bureau of Land Management  
620 East Greene Street  
Carlsbad, New Mexico 88220-6292

Re: North Pure Gold 5 Federal #3H  
Section 5-T23S-R31E  
Eddy County, NM

Gentlemen:

Attached you will find Devon Energy Production Company, L.P.'s administrative application for approval of an unorthodox well location covering the referenced well. Our records indicate that the United States of America Department of the Interior, Bureau of Land Management is an affected owner of an offset spacing unit and is entitled to notice of this application in accordance with Division Rule 104(f). Objections to this application should be submitted to the New Mexico Oil Conservation Division. If you have no objection to this application, please so indicate by signing and returning one copy of this letter to the undersigned.

If there are any questions or if additional information is required, feel free to call me at (405) 552-4633.

Yours very truly,

DEVON ENERGY PRODUCTION COMPANY, L.P.

  
Ken Gray  
Senior Land Advisor

United States of America Department of the Interior, Bureau of Land Management has no objection to this administrative application for unorthodox location.

By: \_\_\_\_\_

Title: \_\_\_\_\_

Date: \_\_\_\_\_



Devon Energy Corporation  
20 North Broadway  
Oklahoma City, Oklahoma 73102-8260  
Fax 405-552-8113

September 7, 2007

Bass Enterprises Production Co.  
201 Main Street  
Fort Worth, Texas 76102-3131

Re: North Pure Gold 5 Federal #3H  
Section 5-T23S-R31E  
Eddy County, NM

Gentlemen:

Attached you will find Devon Energy Production Company, L.P.'s administrative application for approval of an unorthodox well location covering the referenced well. Our records indicate that Bass Enterprises Production Co. as the designated operator of that portion of the James Ranch Unit located in Section 36-T22S-R30E is an affected owner of an offset spacing unit and is entitled to notice of this application in accordance with Division Rule 104(f). Objections to this application should be submitted to the New Mexico Oil Conservation Division. If you have no objection to this application, please so indicate by signing and returning one copy of this letter to the undersigned.

If there are any questions or if additional information is required, feel free to call me at (405) 552-4633.

Yours very truly,

DEVON ENERGY PRODUCTION COMPANY, L.P.

A handwritten signature in black ink, appearing to read "Ken Gray".

Ken Gray  
Senior Land Advisor

Bass Enterprises Production Co. has no objection to this administrative application for unorthodox location.

By: \_\_\_\_\_

Title: \_\_\_\_\_

Date: \_\_\_\_\_

**Brooks, David K., EMNRD**

---

**From:** Brooks, David K., EMNRD  
**Sent:** Thursday, September 27, 2007 4:09 PM  
**To:** 'Gray, Ken (OKC)'  
**Subject:** RE: NSL

Ken

Just send the notice letter to the proper party and send proof of notice to us. Also, please advise me what well this relates to, so I can put this communication with the proper file.

Thanks  
David Brooks

---

**From:** Gray, Ken (OKC) [mailto:Ken.Gray@dvn.com]  
**Sent:** Thursday, September 27, 2007 12:27 PM  
**To:** Brooks, David K., EMNRD  
**Subject:** NSL

David, I have previously submitted an administrative application for a NSL per the attached. I have since learned that Bass is not the affected party to be noticed, it should be Mobil Producing Texas & New Mexico, Inc. Obviously, I need to send Mobil notice. Do I need to start all over with the application or just send Mobil a notice letter (with explanation of inadvertent notice to Bass)? Thanks.

<<Gray, Ken (grayk) - 09-27-07 - 8BGRECC.pdf>>

---

**Confidentiality Warning:** This message and any attachments are intended only for the use of the intended recipient(s), are confidential, and may be privileged. If you are not the intended recipient, you are hereby notified that any review, retransmission, conversion to hard copy, copying, circulation or other use of all or any portion of this message and any attachments is strictly prohibited. If you are not the intended recipient, please notify the sender immediately by return e-mail, and delete this message and any attachments from your system.

---

This inbound email has been scanned by the MessageLabs Email Security System.

---

9/27/2007

**Brooks, David K., EMNRD**

---

**From:** Gray, Ken (OKC) [Ken.Gray@dvn.com]  
**Sent:** Thursday, September 27, 2007 12:27 PM  
**To:** Brooks, David K., EMNRD  
**Subject:** NSL  
**Attachments:** Gray, Ken (grayk) - 09-27-07 - 8BGRECC.pdf

David, I have previously submitted an administrative application for a NSL per the attached. I have since learned that Bass is not the affected party to be noticed, it should be Mobil Producing Texas & New Mexico, Inc. Obviously, I need to send Mobil notice. Do I need to start all over with the application or just send Mobil a notice letter (with explanation of inadvertent notice to Bass)? Thanks.

<<Gray, Ken (grayk) - 09-27-07 - 8BGRECC.pdf>>

---

**Confidentiality Warning:** This message and any attachments are intended only for the use of the intended recipient(s), are confidential, and may be privileged. If you are not the intended recipient, you are hereby notified that any review, retransmission, conversion to hard copy, copying, circulation or other use of all or any portion of this message and any attachments is strictly prohibited. If you are not the intended recipient, please notify the sender immediately by return e-mail, and delete this message and any attachments from your system.

---

This inbound email has been scanned by the MessageLabs Email Security System.

---

9/27/2007

**Brooks, David K., EMNRD**

---

**From:** Gray, Ken (OKC) [Ken.Gray@dvn.com]  
**Sent:** Monday, October 01, 2007 7:36 AM  
**To:** Brooks, David K., EMNRD  
**Subject:** RE: NSL  
**Attachments:** Gray, Ken (grayk) - 10-01-07 - QXGTFEL.pdf

David, here is the notification letter that was mailed to Mobil today for your file.

---

**From:** Gray, Ken (OKC)  
**Sent:** Monday, October 01, 2007 7:30 AM  
**To:** 'Brooks, David K., EMNRD'  
**Subject:** RE: NSL

Thanks David, the well is the North Pure Gold 5 Federal #3H.

---

**From:** Brooks, David K., EMNRD [mailto:david.brooks@state.nm.us]  
**Sent:** Thursday, September 27, 2007 6:09 PM  
**To:** Gray, Ken (OKC)  
**Subject:** RE: NSL

Ken

Just send the notice letter to the proper party and send proof of notice to us. Also, please advise me what well this relates to, so I can put this communication with the proper file.

Thanks  
David Brooks

---

**From:** Gray, Ken (OKC) [mailto:Ken.Gray@dvn.com]  
**Sent:** Thursday, September 27, 2007 12:27 PM  
**To:** Brooks, David K., EMNRD  
**Subject:** NSL

David, I have previously submitted an administrative application for a NSL per the attached. I have since learned that Bass is not the affected party to be noticed, it should be Mobil Producing Texas & New Mexico, Inc. Obviously, I need to send Mobil notice. Do I need to start all over with the application or just send Mobil a notice letter (with explanation of inadvertent notice to Bass)? Thanks.

<<Gray, Ken (grayk) - 09-27-07 - 8BGRECC.pdf>>

---

**Confidentiality Warning:** This message and any attachments are intended only for the use of the intended recipient(s), are confidential, and may be privileged. If you are not the intended recipient, you are hereby notified that any review, retransmission, conversion to hard copy, copying, circulation or other use of all or any portion of

10/1/2007



Devon Energy Corporation  
20 North Broadway  
Oklahoma City, Oklahoma 73102-8260  
Fax 405-552-8113

October 1, 2007

Mobil Producing Texas & New Mexico, Inc.  
P.O. Box 4610  
Houston, Texas 77210-4610  
Attn: Gordon Campbell  
WGR 767

Re: North Pure Gold 5 Federal #3H  
Section 5-T23S-R31E  
Eddy County, NM

Gentlemen:

Attached you will find Devon Energy Production Company, L.P.'s administrative application for approval of an unorthodox well location covering the referenced well. Our records indicate that Mobil Producing Texas & New Mexico, Inc. is an affected owner of an offset spacing unit and is entitled to notice of this application in accordance with Division Rule 104(f). Our initial application inadvertently noticed Bass Enterprises Production Co. as the affected party. The New Mexico Oil Conservation Division has been notified of the change of notice of the affected party. Objections to this application should be submitted to the New Mexico Oil Conservation Division. If you have no objection to this application, please so indicate by signing and returning one copy of this letter to the undersigned.

If there are any questions or if additional information is required, feel free to call me at (405) 552-4633.

Yours very truly,

DEVON ENERGY PRODUCTION COMPANY, L.P.

  
Ken Gray  
Senior Land Advisor

Mobil Producing Texas & New Mexico, Inc. has no objection to this administrative application for unorthodox location.

By: \_\_\_\_\_

Title: \_\_\_\_\_

Date: \_\_\_\_\_



**Brooks, David K., EMNRD**

---

**From:** Gray, Ken (OKC) [Ken.Gray@dvn.com]  
**Sent:** Monday, October 01, 2007 5:30 AM  
**To:** Brooks, David K., EMNRD  
**Subject:** RE: NSL

Thanks David, the well is the North Pure Gold 5 Federal #3H.

---

**From:** Brooks, David K., EMNRD [mailto:david.brooks@state.nm.us]  
**Sent:** Thursday, September 27, 2007 6:09 PM  
**To:** Gray, Ken (OKC)  
**Subject:** RE: NSL

Ken

Just send the notice letter to the proper party and send proof of notice to us. Also, please advise me what well this relates to, so I can put this communication with the proper file.

Thanks  
David Brooks

---

**From:** Gray, Ken (OKC) [mailto:Ken.Gray@dvn.com]  
**Sent:** Thursday, September 27, 2007 12:27 PM  
**To:** Brooks, David K., EMNRD  
**Subject:** NSL

David, I have previously submitted an administrative application for a NSL per the attached. I have since learned that Bass is not the affected party to be noticed, it should be Mobil Producing Texas & New Mexico, Inc. Obviously, I need to send Mobil notice. Do I need to start all over with the application or just send Mobil a notice letter (with explanation of inadvertent notice to Bass)? Thanks.

<<Gray, Ken (grayk) - 09-27-07 - 8BGRECC.pdf>>

---

**Confidentiality Warning:** This message and any attachments are intended only for the use of the intended recipient(s), are confidential, and may be privileged. If you are not the intended recipient, you are hereby notified that any review, retransmission, conversion to hard copy, copying, circulation or other use of all or any portion of this message and any attachments is strictly prohibited. If you are not the intended recipient, please notify the sender immediately by return e-mail, and delete this message and any attachments from your system.

---

This inbound email has been scanned by the MessageLabs Email Security System.

---

Confidentiality Notice: This e-mail, including all attachments is for the sole use of the intended recipient (s) and may contain confidential and privileged information. Any unauthorized review, use, disclosure

10/1/2007

or distribution is prohibited unless specifically provided under the New Mexico Inspection of Public Records Act. If you are not the intended recipient, please contact the sender and destroy all copies of this message. -- This email has been scanned by the Sybari - Antigen Email System.

---

This inbound email has been scanned by the MessageLabs Email Security System.

---

## Brooks, David K., EMNRD

---

**From:** Gray, Ken (OKC) [Ken.Gray@dvn.com]  
**Sent:** Wednesday, October 03, 2007 8:44 AM  
**To:** Brooks, David K., EMNRD  
**Subject:** NSLs

**Attachments:** Gray, Ken (grayk) - 10-03-07 - RR3XFHF.pdf



Gray, Ken (grayk) -  
10-03-07 -...

David, attached for OCD file are waiver letters from BLM covering our administrative applications for the North Pure Gold 5 Federal #2H and North Pure Gold 5 Federal #3H.

Confidentiality Warning: This message and any attachments are intended only for the use of the intended recipient(s), are confidential, and may be privileged. If you are not the intended recipient, you are hereby notified that any review, retransmission, conversion to hard copy, copying, circulation or other use of all or any portion of this message and any attachments is strictly prohibited. If you are not the intended recipient, please notify the sender immediately by return e-mail, and delete this message and any attachments from your system.

---

This inbound email has been scanned by the MessageLabs Email Security System.

---



Devon Energy Corporation  
20 North Broadway  
Oklahoma City, Oklahoma 73102-8260  
Fax 405-552-8113

September 7, 2007

United States Department of the Interior  
Bureau of Land Management  
620 East Greene Street  
Carlsbad, New Mexico 88220-6292

Re: North Pure Gold 5 Federal #2H  
Section 5-T23S-R31E  
Eddy County, NM

Gentlemen:

Attached you will find Devon Energy Production Company, L.P.'s administrative application for approval of an unorthodox well location covering the referenced well. Our records indicate that the United States of America Department of the Interior, Bureau of Land Management is an affected owner of an offset spacing unit and is entitled to notice of this application in accordance with Division Rule 104(f). Objections to this application should be submitted to the New Mexico Oil Conservation Division. If you have no objection to this application, please so indicate by signing and returning one copy of this letter to the undersigned.

If there are any questions or if additional information is required, feel free to call me at (405) 552-4633.

Yours very truly,

DEVON ENERGY PRODUCTION COMPANY, L.P.

Ken Gray  
Senior Land Advisor

United States of America Department of the Interior, Bureau of Land Management has no objection to this administrative application for unorthodox location.

By:

Title: Field Manager

Date: 9/27/07

