

MARTIN YATES, III  
1912 - 1985  
FRANK W. YATES  
1936 - 1986



105 SOUTH FOURTH STREET  
ARTESIA, NEW MEXICO 88210  
TELEPHONE (505) 748-1471

OIL CONSERVATION DIVISION  
RECEIVED  
OCT 26 AM 8 58  
P. YATES  
CHAIRMAN OF THE BOARD  
JOHN A. YATES  
PRESIDENT  
LEYTON YATES  
EXECUTIVE VICE PRESIDENT  
RANDY G. PATTERSON  
SECRETARY  
DENNIS G. KINSEY  
TREASURER

October 22, 1992

Mr. William LeMay  
State of New Mexico  
Oil Conservation Division  
P.O. Box 2088  
Santa Fe, New Mexico 87504

RE: Non-Standard Location  
Hickory ALV Fed. #1 (Re-entry)  
1650' FNL and 1650 FWL  
Section 17-T22S-R24E  
Eddy County, New Mexico

Dear Mr. LeMay:

Yates Petroleum Corporation requests administrative approval for the non-standard location as provided for under NMOCD rule 104F.

Our reason for requesting this non-standard location is that it is a re-entry of an abandoned well originally drilled by Pan American Petroleum Corporation in 1965 to a TD of 10295, plugged and abandoned in 1965. Yates wishes to re-enter this well-bore and test the morrow and intermediate formations. It is more economical to re-enter and test this well-bore and it will benefit the surrounding area.

Enclosed please find a copy of the lease map showing the offsetting operator, a topographic map of the area, a survey plat, and copies of the certification slips showing that the offset operators have been notified.

If you have any questions concerning this matter, please call me at (505) 748-1471. Thank you.

Very truly yours,

YATES PETROLEUM CORPORATION

Ken Beardemphl  
Landman

KB:dke

MARTIN YATES, III  
1912 - 1985  
FRANK W. YATES  
1936 - 1986



105 SOUTH FOURTH STREET  
ARTESIA, NEW MEXICO 88210  
TELEPHONE (505) 748-1471

S. P. YATES  
CHAIRMAN OF THE BOARD  
JOHN A. YATES  
PRESIDENT  
PEYTON YATES  
EXECUTIVE VICE PRESIDENT  
RANDY G. PATTERSON  
SECRETARY  
DENNIS G. KINSEY  
TREASURER

October 22, 1992

Santa Fe Energy  
500 West Illinois  
Midland, Texas 79701

Re: Non-Standard Location  
Hickory "ALV" Federal #1 (Re-entry)  
1650' FNL and 1650' FWL  
Section 17-T22S-R24E  
Eddy County, New Mexico

Please sign and return one (1) copy to Yates Petroleum Corporation, 105 South Fourth Street, Artesia, New Mexico 88210, to the attention of Ken Beardemphl, and one (1) copy to Mr. William LeMay, New Mexico Oil Conservation, P.O. Box 2088, Santa Fe, New Mexico 87501, if you have no objections to the proposed unorthodox location listed above. A xerox copy of a letter to Mr. William LeMay is attached to inform you of our intentions.

We respectfully ask for your expeditious return of this waiver. Thank you for your consideration.

### WAIVER

As an offset operator, Santa Fe Energy, has no objections to the unorthodox location for the well listed above.

By: \_\_\_\_\_

Title \_\_\_\_\_

Date \_\_\_\_\_

P 083 929 691



# Receipt for Certified Mail

No Insurance Coverage Provided  
Do not use for International Mail  
(See Reverse)

PS Form 3800, June 1991

Sent to <i>Santa Fe Energy</i>	
Street and No. <i>500 West Illinois</i>	
P.O., State and ZIP Code <i>Midland, TX 79701</i>	
Postage	\$
Certified Fee	
Special Delivery Fee	
Restricted Delivery Fee	
Return Receipt Showing to Whom & Date Delivered	
Return Receipt Showing to Whom, Date, and Addressee's Address	
TOTAL Postage & Fees	\$
Postmark or Date <i>10-23-92</i> <i>Hickory ALU Fed. #1</i>	

Fold at line over top of envelope to the  
right of the return address

**CERTIFIED**

P 083 929 691

**MAIL**

Is your RETURN ADDRESS completed on the reverse side?

## **SENDER:**

- Complete items 1 and/or 2 for additional services.
- Complete items 3, and 4a & b.
- Print your name and address on the reverse of this form so that we can return this card to you.
- Attach this form to the front of the mailpiece, or on the back if space does not permit.
- Write "Return Receipt Requested" on the mailpiece below the article number.
- The Return Receipt will show to whom the article was delivered and the date delivered.

I also wish to receive the  
following services (for an extra  
fee):

1. ☐ Addressee's Address

2. ☐ Restricted Delivery

Consult postmaster for fee.

3. Article Addressed to:

*Santa Fe Energy*  
*500 West Illinois*  
*Midland, TX 79701*

4a. Article Number

*P 083 929 691*

4b. Service Type

- |                                               |                                                         |
|-----------------------------------------------|---------------------------------------------------------|
| <input type="checkbox"/> Registered           | <input type="checkbox"/> Insured                        |
| <input checked="" type="checkbox"/> Certified | <input type="checkbox"/> COD                            |
| <input type="checkbox"/> Express Mail         | <input type="checkbox"/> Return Receipt for Merchandise |

7. Date of Delivery

5. Signature (Addressee)

6. Signature (Agent)

8. Addressee's Address (Only if requested  
and fee is paid)

*Hickory ALU Fed. #1*

PS Form 3811, December 1991

★U.S. GPO: 1992-323-402

DOMESTIC RETURN RECEIPT

Thank you for using Return Receipt Service.

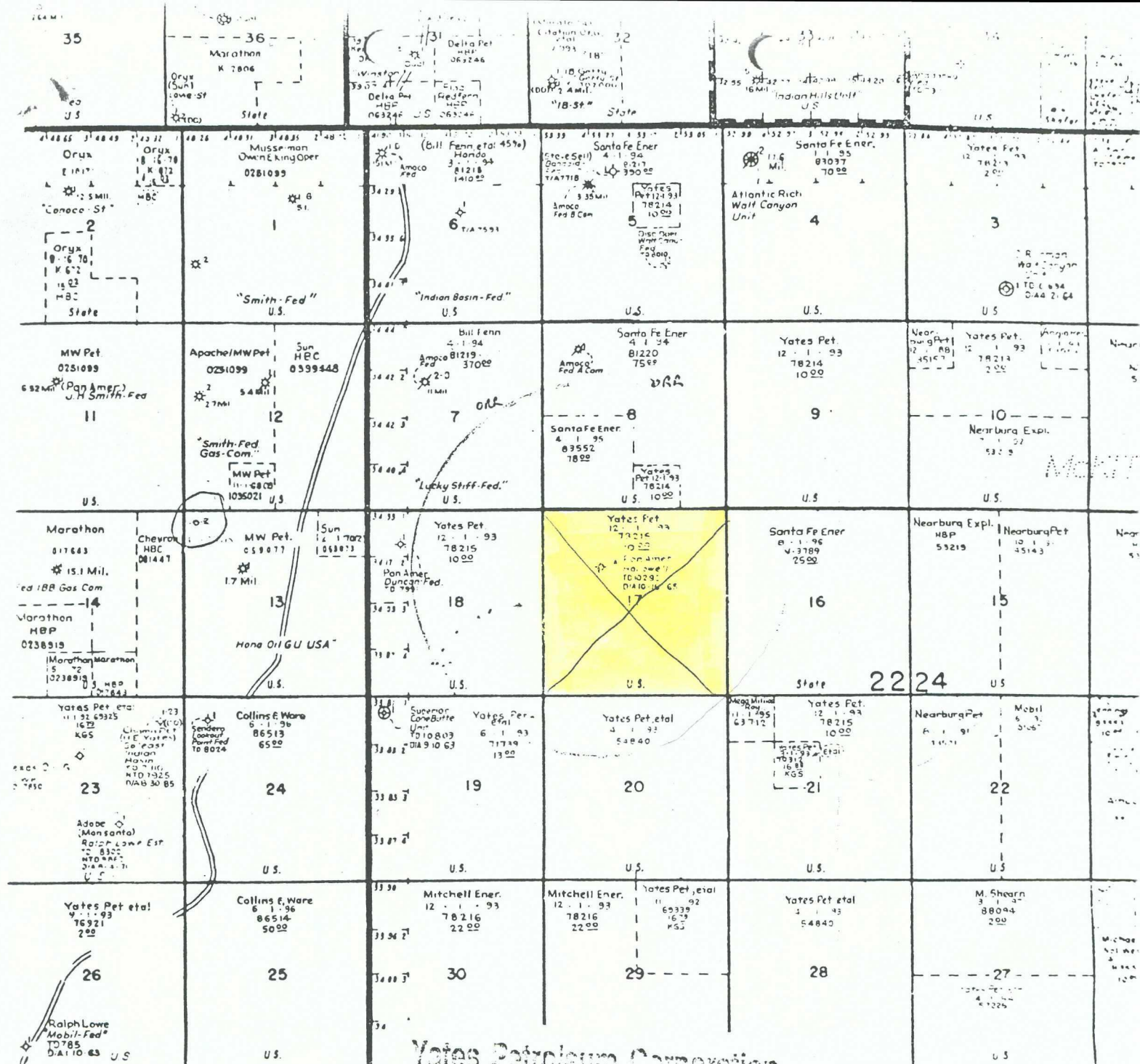

**Yates Petroleum Corporation**  
 105 SOUTH 4th STREET  
 ARTESIA, NEW MEXICO 88210

Hickory "ALV" Federal #1  
 1650' FNL and 1650' FWL  
 Section 17-T22S-R24E  
 Eddy County, New Mexico

Exhibit D

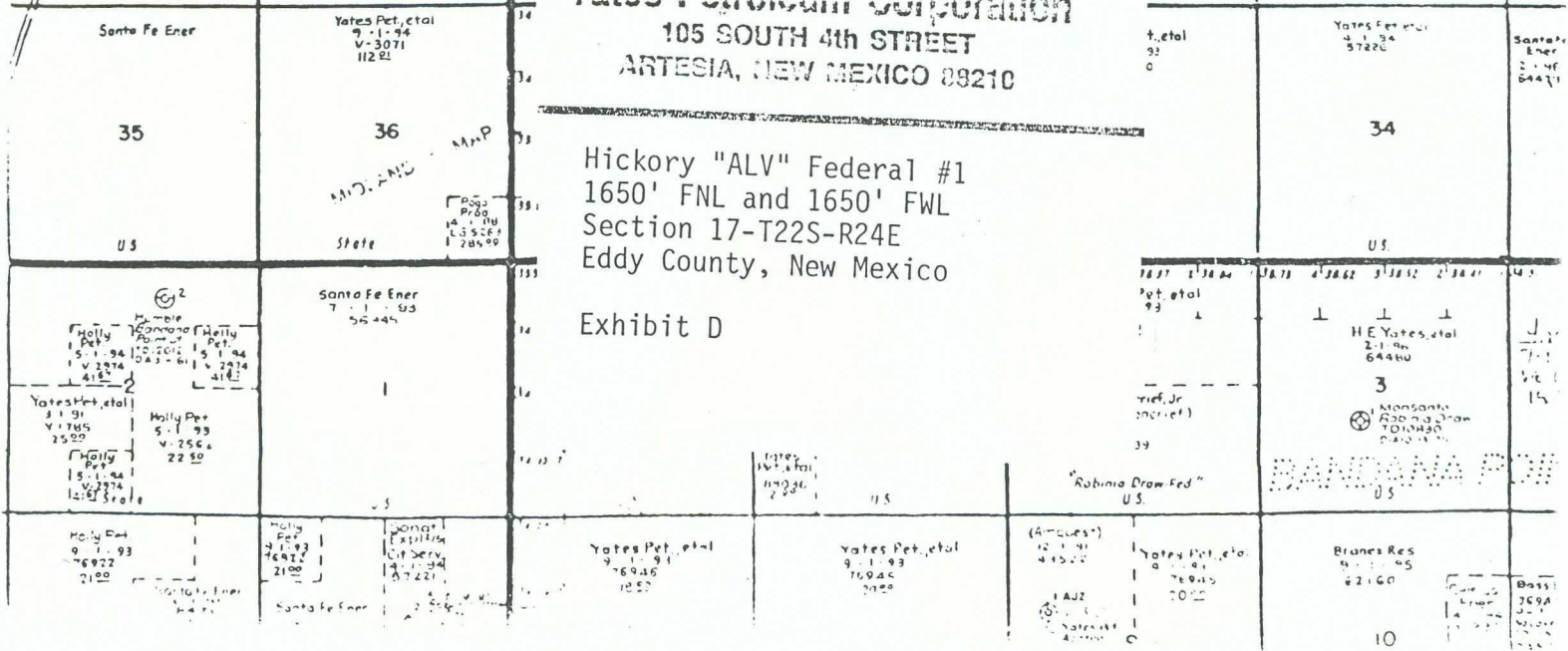

JONES PETROLEUM CORPORATION  
103 SOUTH 4th STREET  
ARTESIA, NEW MEXICO 88210

Hickory "ALV" Federal #1  
1650' FNL and 1650' FWL  
Section 17-T22S-R24E  
Eddy County, New Mexico

Exhibit A

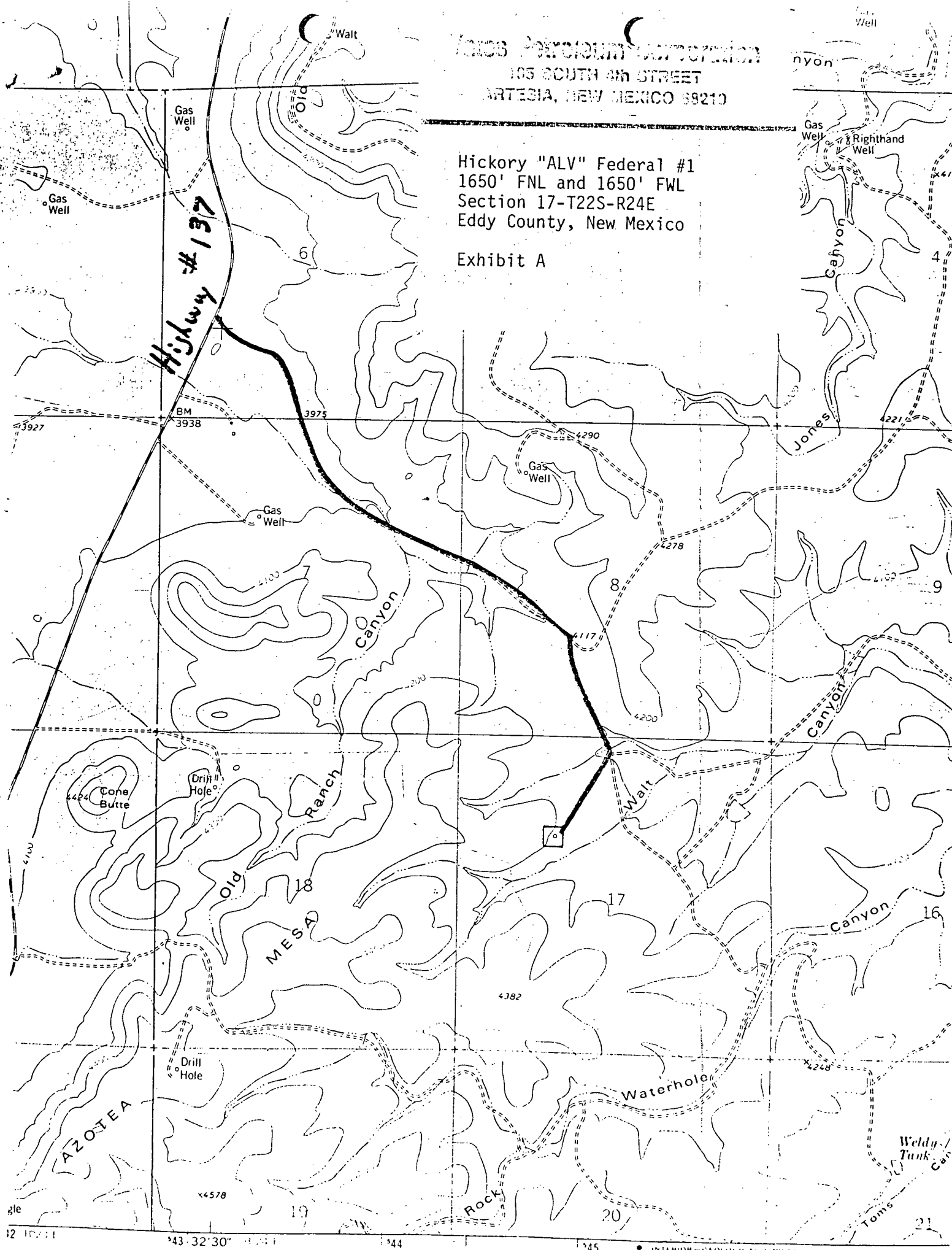

Submit to Appropriate  
District Office  
State Lease - 4 copies  
Fee Lease - 3 copies

State of New Mexico  
Energy, Minerals and Natural Resources Department

Form C-102  
Revised 1-1-89

## OIL CONSERVATION DIVISION

P.O. Box 2088  
Santa Fe, New Mexico 87504-2088

DISTRICT I  
P.O. Box 1980, Hobbs, NM 88240

DISTRICT II  
P.O. Drawer DD, Artesia, NM 88210

DISTRICT III  
1000 Rio Brazos Rd., Aztec, NM 87410

### WELL LOCATION AND ACREAGE DEDICATION PLAT

All Distances must be from the outer boundaries of the section

Operator YATES PETROLEUM CORPORATION			Lease HICKORY "ALV" FEDERAL		Well No. 1
Unit Letter F	Section 17	Township 22 SOUTH	Range 24 EAST	County EDDY	
Actual Footage Location of Well: 1650 feet from the NORTH line and 1650 feet from the WEST line					
Ground level Elev. 4201'	Producing Formation MORROW		Pool WILDCAT MORROW	Dedicated Acreage: 320 Acres	

- Outline the acreage dedicated to the subject well by colored pencil or hatchure marks on the plat below.
- If more than one lease is dedicated to the well, outline each and identify the ownership thereof (both as to working interest and royalty).
- If more than one lease of different ownership is dedicated to the well, have the interest of all owners been consolidated by communization, unitization, force-pooling, etc.?  
☐ Yes ☐ No If answer is "yes" type of consolidation \_\_\_\_\_  
If answer is "no" list the owners and tract descriptions which have actually been consolidated. (Use reverse side of this form if necessary.)  
No allowable will be assigned to the well until all interests have been consolidated (by communization, unitization, forced-pooling, or otherwise) or until a non-standard unit, eliminating such interest, has been approved by the Division.

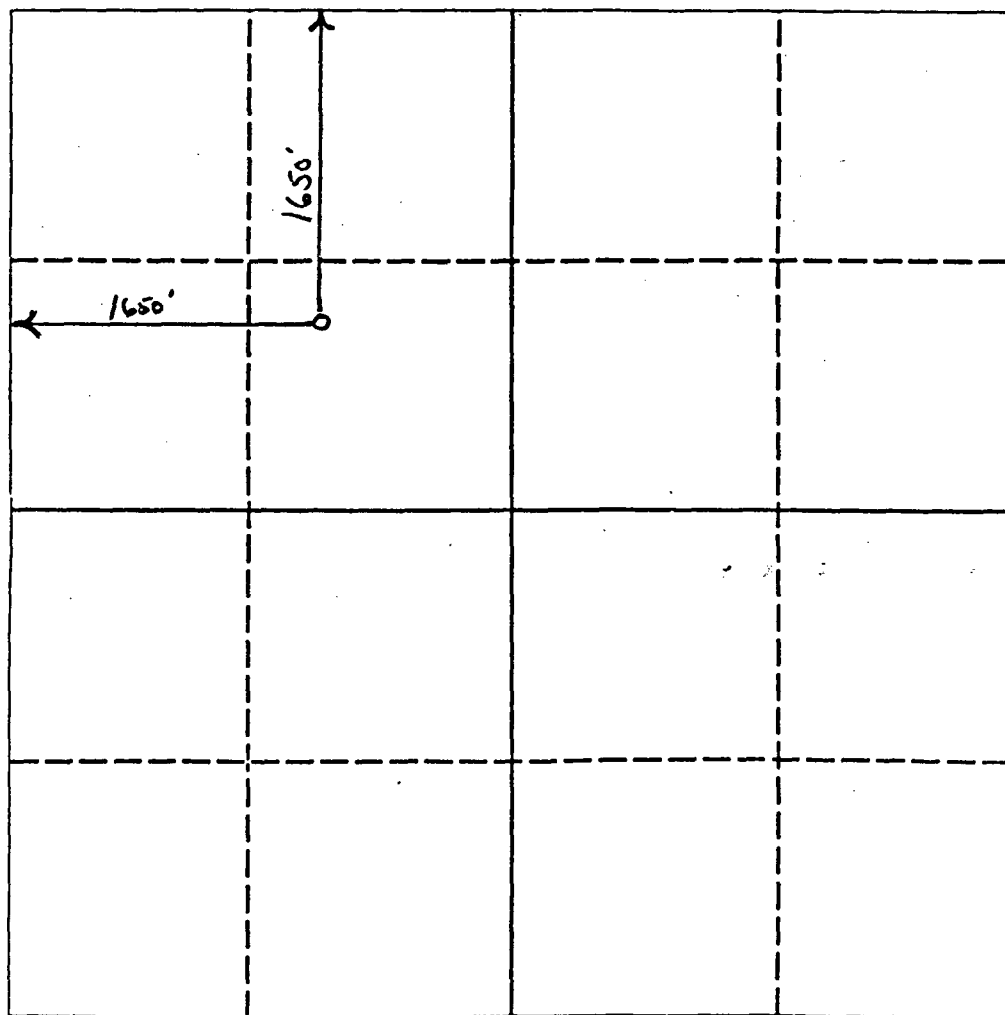

0 330 660 990 1320 1650 1980 2310 2640 2000 1500 1000 500 0

#### OPERATOR CERTIFICATION

I hereby certify that the information contained herein is true and complete to the best of my knowledge and belief.

Signature

Ken Beardemph1

Printed Name

Ken Beardemph1

Position

Landman

Company

YATES PETROLEUM CORPORATION

Date

September 8, 1992

#### SURVEYOR CERTIFICATION

I hereby certify that the well location shown on this plat was plotted from field notes actual surveys made by me or under my supervision, and that the same is true and correct to the best of my knowledge and belief.

Date Surveyed

Refer to original plat

Signature & Seal of  
Professional Surveyor

Certificate No.

NEW MEXICO OIL CONSERVATION COMMISSION  
WELL LOCATION AND ACREAGE DEDICATION PLAT

Form C-102  
Supersedes C-128  
Effective 1-1-65

All distances must be from the outer boundaries of the Section.

Operator <b>PAN AMERICAN PETROLEUM CORP.</b>		Lease <b>U.S.A. I.T. HOLLOWELL "A"</b>		Well No. <b>1</b>
Unit Letter <b>F</b>	Section <b>17</b>	Township <b>22 SOUTH</b>	Range <b>24 EAST</b>	County <b>EDDY</b>
Actual Footage Location of Well: <b>1650</b> feet from the <b>NORTH</b> line and <b>1650</b> feet from the <b>WEST</b> line				
Ground Level Elev. <b>640</b>	Producing Formation <b>Cisco Canyon Reef</b>	Pool <b>Indian Basin - Upper Perm</b>	Dedicated Acreage: <b>640</b> Acres	

1. Outline the acreage dedicated to the subject well by colored pencil or hachure marks on the plat below.
2. If more than one lease is dedicated to the well, outline each and identify the ownership thereof (both as to working interest and royalty).
3. If more than one lease of different ownership is dedicated to the well, have the interests of all owners been consolidated by communitization, unitization, force-pooling, etc?

☐ Yes ☒ No If answer is "yes," type of consolidation \_\_\_\_\_

**AUG 2 1965**

If answer is "no," list the owners and tract descriptions which have actually been consolidated. (Use reverse side of this form if necessary.) **Pan American Petroleum Corp. N1/2 + SW1/4 of Sec. 17**

**ARTESIA, OFFICE**

No allowable will be assigned to the well until all interests have been consolidated (by communitization, unitization, forced-pooling, or otherwise) or until a non-standard unit, eliminating such interests, has been approved by the Commission.

CERTIFICATION

I hereby certify that the information contained herein is true and complete to the best of my knowledge and belief.

Name (Printed) Signed by:  
**V. E. STALEY**

Position  
**Area Superintendent**  
Company  
**Pan American Petroleum Corp.**  
Date  
**7-29-65**

I hereby certify that the well location shown on this plat was plotted from field notes of actual surveys made by me or under my supervision, and that the same is true and correct to the best of my knowledge and belief.

Date Surveyed  
**JUNE 24, 1965**

Registered Professional Engineer and/or Land Surveyor

**John W. West**  
Certificate No. **676**  
**N.M.P.E. & L.S.**

