



Jerome P. McHugh & Associates
Operating Affiliate: **Nassau Resources, Inc.**
P. O. Box 809, Farmington, NM 87499-0809
(505) 326-7793 Fax (505) 327-0859
OIL CONSERVATION DIVISION
RECEIVED

'93 MAR 5 AM 9 21

March 2, 1993

New Mexico Oil Conservation Division
ATTN: Mike Stogner
P O Box 2088
Santa Fe, New Mexico 87504

RE: Application for Unorthodox Location
Nassau Resources, Inc.
Carracas Unit-PC 21 B #10
1405' FSL - 2090' FEL
Sec. 21, T32N, R4W, NMPM
Rio Arriba County, NM

Gentlemen:

Nassau Resources, Inc., hereby requests administrative approval of an unorthodox location for the captioned well based upon Forest Service guidelines for development, as specified in the environmental assessment. This location for a Pictured Cliffs well was staked after consultation with the Forest Service.

Amoco Production Co., the only offsetting operator, has been notified of this application by certified mail. McHugh Companies, is an operating affiliate with Nassau Resources, Inc.

Also attached are copies of the surveyor's plat, topographic map, production map, and Forest Service guidelines.

Please contact us if anything further is required to complete this application.

Respectfully submitted,

Fran Perrin
Admin. Asst.

Attachments

XC: Ernie Busch, NMOCD, Aztec, NM
Amoco Production Co.
McHugh Companies

Submit to Appropriate
District Office
State Lease - 4 copies
Fee Lease - 3 copies

State of New Mexico
Energy, Minerals and Natural Resources Department

Form C-102
Revised 1-1-80

OIL CONSERVATION DIVISION

P.O. Box 2088

Santa Fe, New Mexico 87504-2088

DISTRICT I

P.O. Box 1980, Hobbs, NM 88240

DISTRICT II

P.O. Drawer DD, Artesia, NM 88210

DISTRICT III

1000 Rio Brazos Rd., Aztec, NM 87410

WELL LOCATION AND ACREAGE DEDICATION PLAT

All Distances must be from the outer boundaries of the section

Operator Nassau Resources, Inc.			Lease CARRACAS UNIT-PC 21 B		Well No. 10
Unit Letter J	Section 21	Township 32 North	Range 4 West	County Rio Arriba	

Actual Footage Location of Well:

1405 feet from the South line and	2090 feet from the East line
Ground level Elev. 7210	Producing Formation Pictured Cliffs
Pool Undesignated Pictured Cliffs	Dedicated Acreage: 160.0 Acres

1. Outline the acreage dedicated to the subject well by colored pencil or hatchure marks on the plat below.
2. If more than one lease is dedicated to the well, outline each and identify the ownership thereof (both as to working interest and royalty).
3. If more than one lease of different ownership is dedicated to the well, have the interest of all owners been consolidated by communitization, unitization, force-pooling, etc.?
☐ Yes ☐ No If answer is "yes" type of consolidation _____

If answer is "no" list the owners and tract descriptions which have actually been consolidated. (Use reverse side of this form if necessary).

No allowable will be assigned to the well until all interests have been consolidated (by communitization, unitization, forced-pooling, or otherwise) or until a non-standard unit, eliminating such interest, has been approved by the Division.

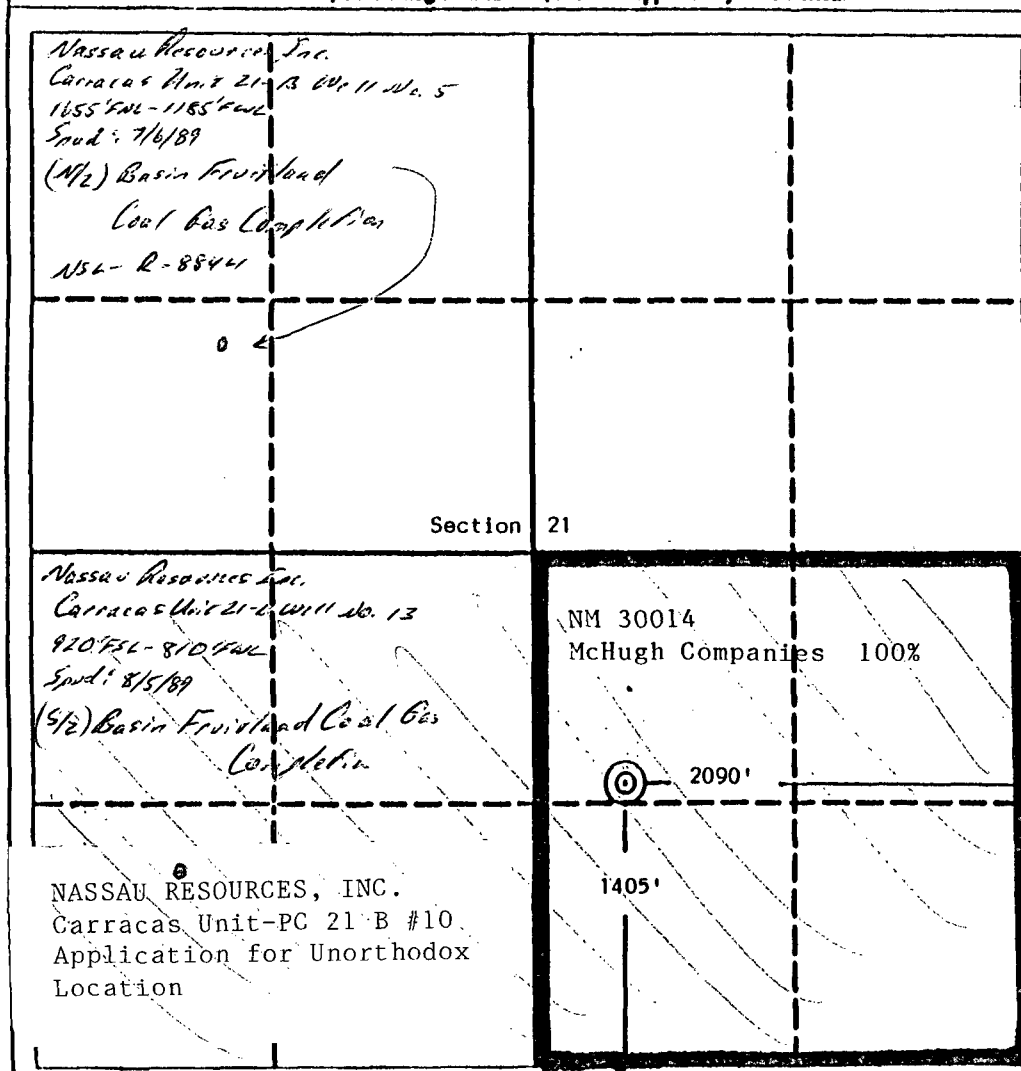

OPERATOR CERTIFICATION

I hereby certify that the information contained herein is true and complete to the best of my knowledge and belief.

Signature
Fran Perrin
Printed Name
Fran Perrin
Position
Regulatory Liaison
Company
Nassau Resources, Inc.
Date
3/2/93

SURVEYOR CERTIFICATION

I hereby certify that the well location shown on this plat was plotted from field notes of actual surveys made by me or under my supervision, and that the same is true and correct to the best of my knowledge and belief.

Date Surveyed
December 5, 1989
Signature & Seal
Professional Surveyor
EDGAR L. HENSENHOVER
NEW MEXICO
5979
Edgar L. Hensenhoover, P.S.

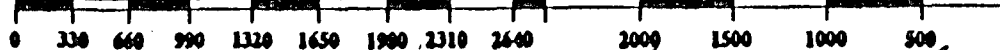

Standard 640 Acre Section

LEASE PLAT

Section 21, Township 32 North, Range 4 West

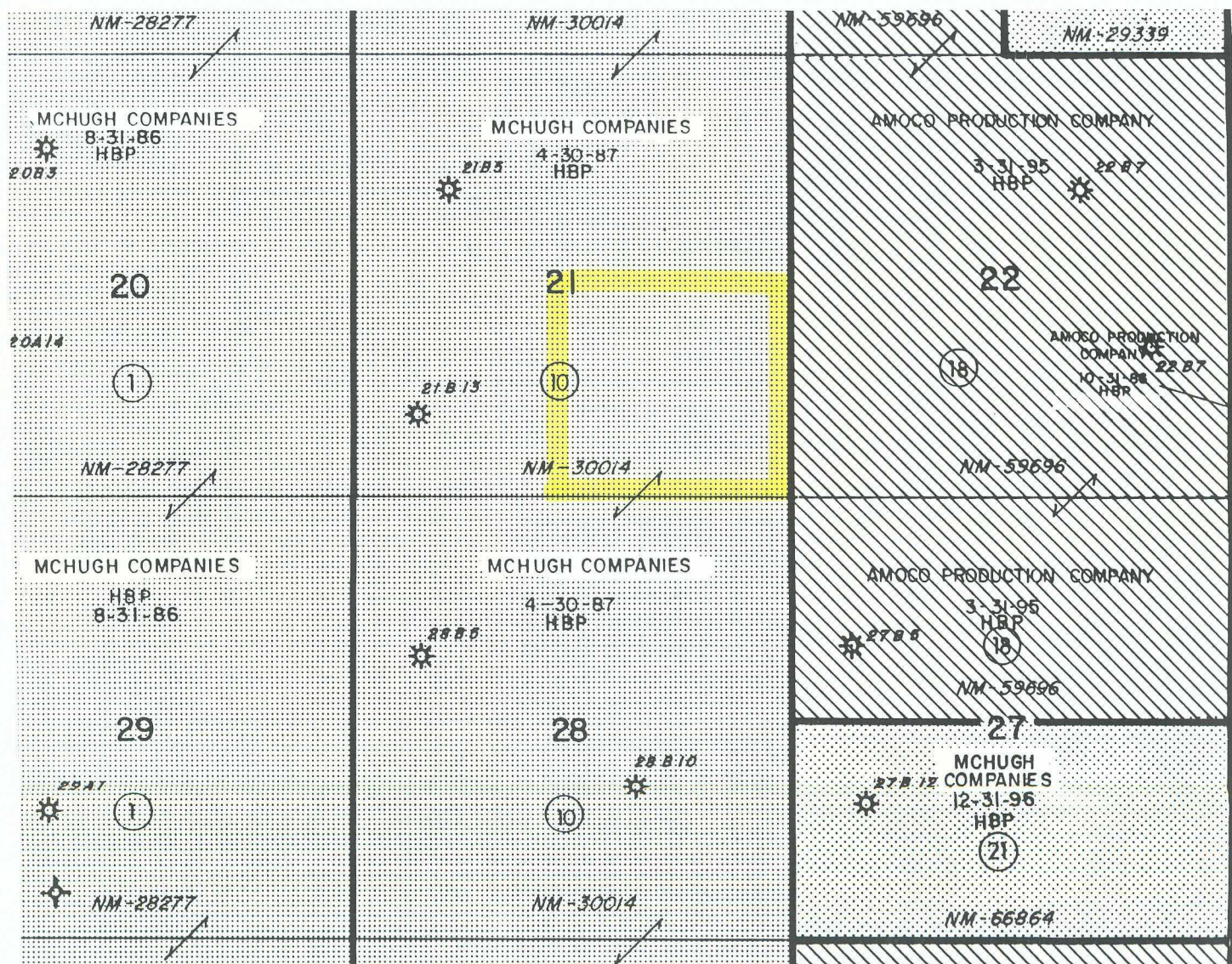

NM 59696

Amoco Production Co.	25%
McHugh Companies	75%

NM 30014

McHugh Companies	100%
------------------	------

NASSAU RESOURCES, INC.
Carracas Unit-PC 21 B #10
Application for Unorthodox
Location

Q' B

16

15

2-16
☉

San Juan 32 4 Unit

CU 21B
#5



21

1 MILE

22

CU 21B
#13



Proposed
Location



Proposed
CU 22B
#14

CU 28B
#5



28

Proposed
CU 28B
#7



CU 27B
#5



27

T32N
R4W

NASSAU RESOURCES, INC.
Carracas Unit-PC 21 B #10
Application for Unorthodox
Location

33

34

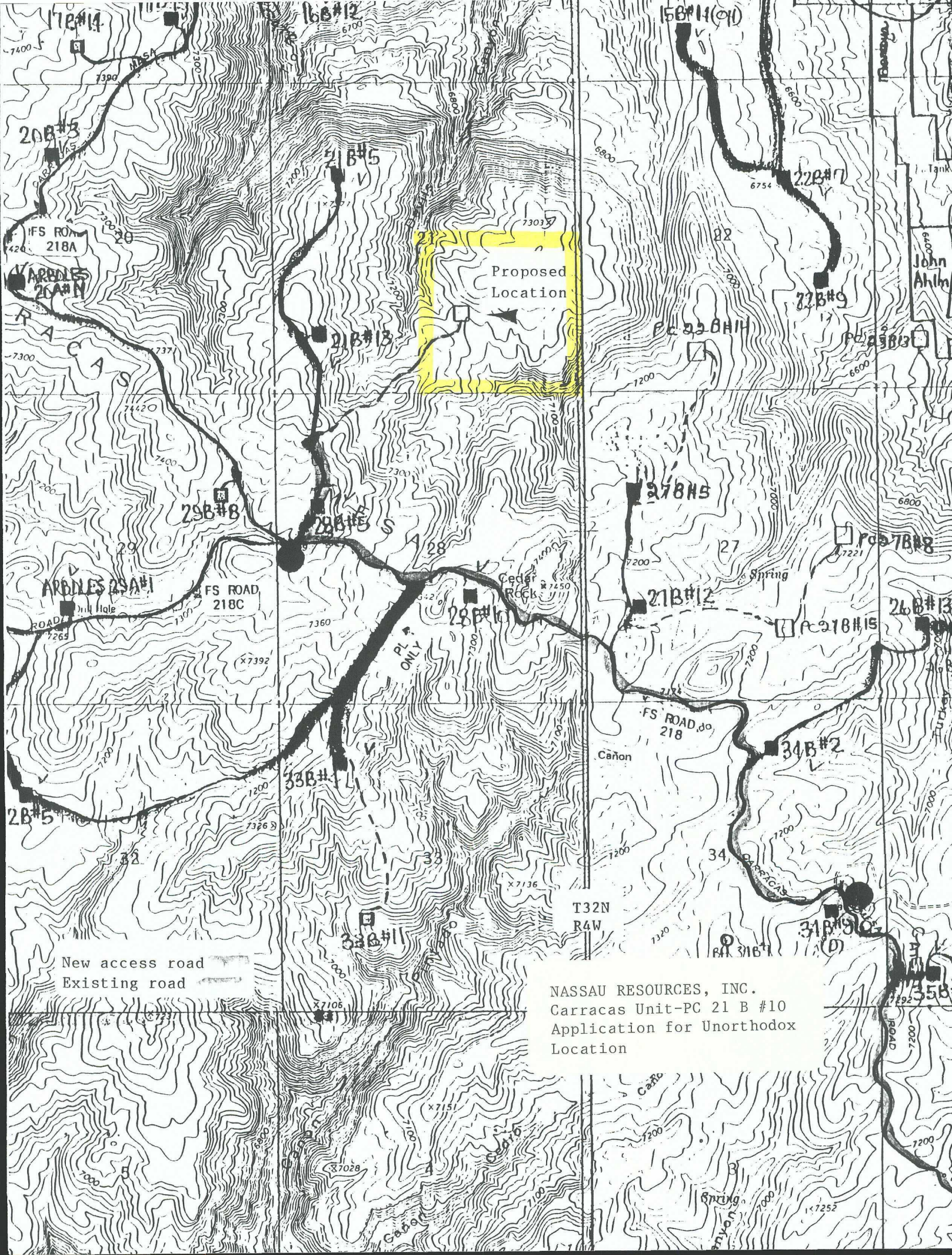



United States
Department of
Agriculture

Forest
Service

Jicarilla
Ranger District

Gobernador Route
Blanco, NM 87412

Reply to: 2820

Date: August 3, 1988

Mr. James Hazen
Nassau Resources, Inc.
P.O. Box 809
Farmington, New Mexico 87499

Dear James:

It was brought to my attention by Mike Atchison that you will be needing to apply for some unorthodox locations for some of the wells in the Carracas Unit. The current location in need of unorthodox approval is the well location just northwest of the Carracas Administrative site, Section 18, T. 32 N., R. 4 W. The need for moving the location to the new site is based upon wildlife habitat protection and in keeping within the guidelines set forth in the Carson Forest Plan. The Plan, as you know, has a major emphasis in wildlife and wildlife habitat. Also key to this request for moving the location is the current Off-Road-Vehicle restriction policy in place over the entire Carracas Unit. This restriction is in place to limit off-road-vehicle travel within a key wildlife management area so that security area will not be lost by unnecessary road construction.

Whenever possible, locations will be required to be placed along open access roads. Further unorthodox locations can be expected within the Carracas Unit to keep in line with the management direction set forth for this area.

Because of this management direction and the probability of future relocations, I would hope the approval of these unorthodox locations can become routine. If not, please don't hesitate to contact me for further help or if needed to appear in person before the approving officer. If you have any questions, please give me a call.

Sincerely,

Philip R. Settles

PHILIP R. SETTLES
District Forest Ranger

Jerome P. McHugh
Farmington, N.M.

CARING FOR THE LAND AND SERVING PEOPLE



AUG 9 1988

RECEIVED

NASSAU RESOURCES, INC.
Carracas Unit-PC 21 B #10
Application for Unorthodox
Location