

1R - 427-166

REPORTS

DATE:

1-25-07

EME Conoco SEMU EOL

RECEIVED

APR - 4 2007

Environmental Bureau
Oil Conservation Division

CLOSURE

**RICE OPERATING COMPANY
JUNCTION BOX CLOSURE REPORT**

BOX LOCATION

| SWD SYSTEM | JUNCTION | UNIT | SECTION | TOWNSHIP | RANGE | COUNTY | BOX DIMENSIONS - FEET | | |
|------------|----------|------|---------|----------|-------|--------|-----------------------|-------|-------|
| EME | SEMU EOL | P | 15 | 20S | 37E | Lea | Length | Width | Depth |
| | | | | | | | moved 25 ft south | | |

LAND TYPE: BLM _____ STATE _____ FEE LANDOWNER S & W Cattle Co. OTHER _____

Depth to Groundwater 78 feet NMOCD SITE ASSESSMENT RANKING SCORE: 10

Date Started 8/2/2004 Date Completed 3/2/2005 OCD Witness No

Soil Excavated 360 cubic yards Excavation Length 27 Width 30 Depth 12 feet

Soil Disposed 0 cubic yards Offsite Facility n/a Location n/a

FINAL ANALYTICAL RESULTS: Sample Date 8/6/2004, 3/2/2005 Sample Depth 12, 30 ft

Procure 5-point composite sample of the excavation bottom. TPH and chloride laboratory test results completed by using an approved lab and testing procedures pursuant to NMOCD guidelines.

| Sample Location | Benzene mg/kg | Toluene mg/kg | Ethyl Benzene mg/kg | Total Xylenes mg/kg | GRO mg/kg | DRO mg/kg | Chloride mg/kg |
|-------------------|---------------|---------------|---------------------|---------------------|-----------|-----------|----------------|
| BOTTOM @ 12 ft | 0.0391 | 0.531 | 1.57 | 6.09 | 394.0 | 1610 | 1150 |
| REMED. BACKFILL | PID = 48.9 | | | | 35.0 | 504 | 702 |
| SOIL BORE @ 30 ft | <0.025 | 0.0232 | 0.0772 | 0.1631 | 8.45 | 18.7 | 97.6 |

General Description of Remedial Action: This end-of-line (EOL) box was located southwest of an active production facility. The junction was moved 25 ft south with the pipeline replacement and a new watertight box was built. The old box was delineated using a backhoe while PID screenings and chloride field tests were performed at regular intervals. Although chloride concentrations declined laterally from the junction, concentrations did not decline with depth. Remaining hydrocarbon outside the 27 x 30 x 12-ft-deep excavation is expected to naturally attenuate. The excavated soil was blended on site and then backfilled into the excavation. The disturbed surface was seeded with a blend of native vegetation. On 3/2/2005, a soil bore was initiated at the site to further investigate the depth of chloride impact. Analysis of the soil samples from the bore yielded chloride concentrations that consistently declined with depth and ceased well above the suspected depth to groundwater (97.6 ppm at 30 ft BGS). NMOCD TPH and BTEX guidelines were met. The bore hole plugged with bentonite. These activities do not pose any threat to groundwater, the environment, or human health.

enclosures: bore log, chloride graph, photos, lab results, PID field screenings

CHLORIDE FIELD TESTS

| LOCATION | DEPTH (ft) | ppm |
|--------------------------|------------|------|
| vertical at junction box | 6 | 1574 |
| | 7 | 1874 |
| | 8 | 2150 |
| | 9 | 2115 |
| | 10 | 1982 |
| | 11 | 2147 |
| SOIL BORE | 12 | 2301 |
| | 15 | 1101 |
| | 20 | 1727 |
| | 25 | 572 |
| | 30 | 179 |
| | 35 | 48 |
| 4-wall comp. | n/a | 1385 |
| bottom comp. | 12 | 887 |
| remed. backfill | n/a | 633 |

I HEREBY CERTIFY THAT THE INFORMATION ABOVE IS TRUE AND COMPLETE TO THE BEST OF MY KNOWLEDGE AND BELIEF.

SITE SUPERVISOR Joe Gatts SIGNATURE not available COMPANY RICE Operating Company

REPORT ASSEMBLED BY Kristin Farris Pope SIGNATURE Kristin Farris Pope
DATE 1/25/2007 TITLE Project Scientist

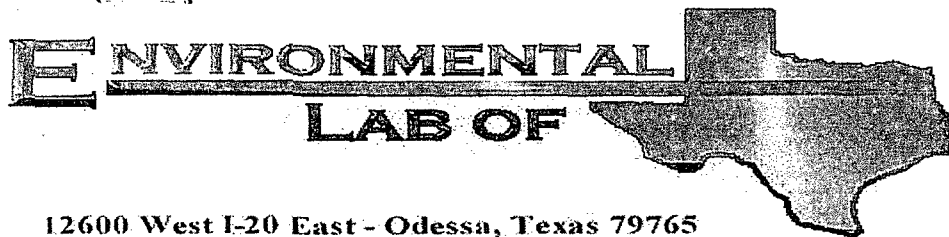

12600 West I-20 East - Odessa, Texas 79765

Analytical Report

Prepared for:

Roy Rascon
Rice Operating Co.
122 W. Taylor
Hobbs, NM 88240

SEM U

Project: EME RRR Conoco Phillips

Project Number: SEMLL EOL

Location: None Given

Lab Order Number: 5C04006

Report Date: 03/09/05

Rice Operating Co.
122 W. Taylor
Hobbs NM, 88240

Project: EME RRR Conoco Phillips
Project Number: SEMLL EOL
Project Manager: Roy Rascon

Fax: (505) 397-1471

Reported:
03/09/05 12:27

ANALYTICAL REPORT FOR SAMPLES

| Sample ID | Laboratory ID | Matrix | Date Sampled | Date Received |
|-----------------|---------------|--------|----------------|----------------|
| 15' (Soil Bore) | 5C04006-01 | Soil | 03/02/05 14:50 | 03/04/05 08:00 |
| 20' (Soil Bore) | 5C04006-02 | Soil | 03/02/05 15:15 | 03/04/05 08:00 |
| 30' (Soil Bore) | 5C04006-03 | Soil | 03/02/05 16:00 | 03/04/05 08:00 |

Rice Operating Co.
122 W. Taylor
Hobbs NM, 88240

Project: EME RRR Conoco Phillips
Project Number: SEMLL EOL
Project Manager: Roy Rascon

Fax: (505) 397-1471
Reported:
03/09/05 12:27

Organics by GC
Environmental Lab of Texas

| Analyte | Result | Reporting Limit | Units | Dilution | Batch | Prepared | Analyzed | Method | Notes |
|--|------------|-----------------|-----------|----------|---------|----------|----------|-----------|-------|
| 15' (Soil Bore) (5C04006-01) Soil | | | | | | | | | |
| Benzene | 0.389 | 0.0250 | mg/kg dry | 25 | EC50408 | 03/04/05 | 03/04/05 | EPA 8021B | |
| Toluene | 6.07 | 0.0250 | " | " | " | " | " | " | |
| Ethylbenzene | 10.6 | 0.0250 | " | " | " | " | " | " | |
| Xylene (p/m) | 14.6 | 0.0250 | " | " | " | " | " | " | |
| Xylene (o) | 6.07 | 0.0250 | " | " | " | " | " | " | |
| Surrogate: a,a,a-Trifluorotoluene | | 270 % | 80-120 | | " | " | " | " | S-04 |
| Surrogate: 4-Bromofluorobenzene | | 105 % | 80-120 | | " | " | " | " | |
| 20' (Soil Bore) (5C04006-02) Soil | | | | | | | | | |
| Benzene | 0.176 | 0.0250 | mg/kg dry | 25 | EC50408 | 03/04/05 | 03/04/05 | EPA 8021B | |
| Toluene | 2.04 | 0.0250 | " | " | " | " | " | " | |
| Ethylbenzene | 4.24 | 0.0250 | " | " | " | " | " | " | |
| Xylene (p/m) | 7.91 | 0.0250 | " | " | " | " | " | " | |
| Xylene (o) | 3.38 | 0.0250 | " | " | " | " | " | " | |
| Surrogate: a,a,a-Trifluorotoluene | | 223 % | 80-120 | | " | " | " | " | S-04 |
| Surrogate: 4-Bromofluorobenzene | | 98.9 % | 80-120 | | " | " | " | " | |
| 30' (Soil Bore) (5C04006-03) Soil | | | | | | | | | |
| Benzene | ND | 0.0250 | mg/kg dry | 25 | EC50408 | 03/04/05 | 03/04/05 | EPA 8021B | |
| Toluene | J [0.0232] | 0.0250 | " | " | " | " | " | " | J |
| Ethylbenzene | 0.0772 | 0.0250 | " | " | " | " | " | " | |
| Xylene (p/m) | 0.114 | 0.0250 | " | " | " | " | " | " | |
| Xylene (o) | 0.0491 | 0.0250 | " | " | " | " | " | " | |
| Surrogate: a,a,a-Trifluorotoluene | | 83.4 % | 80-120 | | " | " | " | " | |
| Surrogate: 4-Bromofluorobenzene | | 86.5 % | 80-120 | | " | " | " | " | |
| Gasoline Range Organics C6-C12 | J [8.45] | 25.0 | mg/kg dry | 1 | EC50406 | 03/04/05 | 03/05/05 | TX 1005 | J |
| Diesel Range Organics >C12-C35 | J [18.7] | 25.0 | " | " | " | " | " | " | J |
| Total Hydrocarbon C6-C35 | ND | 25.0 | " | " | " | " | " | " | |
| Surrogate: 1-Chlorooctane | | 83.6 % | 67.6-140 | | " | " | " | " | |
| Surrogate: 1-Chlorooctadecane | | 104 % | 70-130 | | " | " | " | " | |

Environmental Lab of Texas

The results in this report apply to the samples analyzed in accordance with the samples received in the laboratory. This analytical report must be reproduced in its entirety, with written approval of Environmental Lab of Texas.

Page 2 of 9

Rice Operating Co.
122 W. Taylor
Hobbs NM, 88240

Project: EME RRR Conoco Phillips
Project Number: SEMLL EOL
Project Manager: Roy Rascon

Fax: (505) 397-1471

Reported:
03/09/05 12:27

General Chemistry Parameters by EPA / Standard Methods
Environmental Lab of Texas

| Analyte | Result | Reporting Limit | Units | Dilution | Batch | Prepared | Analyzed | Method | Notes |
|--|--------|--------------------|-------|----------|---------|----------|----------|---------------|-------|
| 15' (Soil Bore) (5C04006-01) Soil | | | | | | | | | |
| Chloride | 1120 | 40.0 | mg/kg | 80 | EC50905 | 03/07/05 | 03/07/05 | EPA 300.0 | |
| % Moisture | 12.5 | 0.1 | % | 1 | EC50704 | 03/04/05 | 03/07/05 | % calculation | |
| 20' (Soil Bore) (5C04006-02) Soil | | | | | | | | | |
| Chloride | 1560 | 50.0 | mg/kg | 100 | EC50905 | 03/07/05 | 03/07/05 | EPA 300.0 | |
| % Moisture | 12.1 | 0.1 | % | 1 | EC50704 | 03/04/05 | 03/07/05 | % calculation | |
| 30' (Soil Bore) (5C04006-03) Soil | | | | | | | | | |
| Chloride | 97.6 | 5.00 | mg/kg | 10 | EC50905 | 03/07/05 | 03/07/05 | EPA 300.0 | |
| % Moisture | 10.8 | 0.1 | % | 1 | EC50704 | 03/04/05 | 03/07/05 | % calculation | |

Rice Operating Co.
122 W. Taylor
Hobbs NM, 88240

Project: EME RRR Conoco Phillips
Project Number: SEMLL EOL
Project Manager: Roy Rascon

Fax: (505) 397-1471

Reported:
03/09/05 12:27

Organics by GC - Quality Control
Environmental Lab of Texas

| Analyte | Result | Reporting Limit | Units | Spike Level | Source Result | %REC | %REC Limits | RPD | RPD Limit | Notes |
|--|--------|--------------------|--------------------|---------------------------------------|---------------------------------------|------|----------------|------|--------------|-------|
| Batch EC50406 - Solvent Extraction (GC) | | | | | | | | | | |
| Blank (EC50406-BLK1) | | | | | | | | | | |
| | | | | Prepared: 03/04/05 Analyzed: 03/05/05 | | | | | | |
| Gasoline Range Organics C6-C12 | ND | 25.0 | mg/kg wet | | | | | | | |
| Diesel Range Organics >C12-C35 | ND | 25.0 | " | | | | | | | |
| Total Hydrocarbon C6-C35 | ND | 25.0 | " | | | | | | | |
| Surrogate: 1-Chlorooctane | 37.8 | | mg/kg | 50.0 | | 75.6 | 67.6-140 | | | |
| Surrogate: 1-Chlorooctadecane | 37.3 | | " | 50.0 | | 74.6 | 70-130 | | | |
| LCS (EC50406-BS1) | | | | | | | | | | |
| | | | | Prepared: 03/04/05 Analyzed: 03/05/05 | | | | | | |
| Gasoline Range Organics C6-C12 | 422 | 25.0 | mg/kg wet | 500 | | 84.4 | 76.3-104 | | | |
| Diesel Range Organics >C12-C35 | 435 | 25.0 | " | 500 | | 87.0 | 76.1-118 | | | |
| Total Hydrocarbon C6-C35 | 857 | 25.0 | " | 1000 | | 85.7 | 81.8-105 | | | |
| Surrogate: 1-Chlorooctane | 36.5 | | mg/kg | 50.0 | | 73.0 | 67.6-140 | | | |
| Surrogate: 1-Chlorooctadecane | 35.6 | | " | 50.0 | | 71.2 | 70-130 | | | |
| Calibration Check (EC50406-CCV1) | | | | | | | | | | |
| | | | | Prepared: 03/04/05 Analyzed: 03/05/05 | | | | | | |
| Gasoline Range Organics C6-C12 | 455 | | mg/kg | 500 | | 91.0 | 80-120 | | | |
| Diesel Range Organics >C12-C35 | 527 | | " | 500 | | 105 | 80-120 | | | |
| Total Hydrocarbon C6-C35 | 982 | | " | 1000 | | 98.2 | 80-120 | | | |
| Surrogate: 1-Chlorooctane | 51.8 | | " | 50.0 | | 104 | 67.6-140 | | | |
| Surrogate: 1-Chlorooctadecane | 57.4 | | " | 50.0 | | 115 | 70-130 | | | |
| Matrix Spike (EC50406-MS1) | | | | | | | | | | |
| | | | Source: 5B24004-01 | | Prepared: 03/04/05 Analyzed: 03/05/05 | | | | | |
| Gasoline Range Organics C6-C12 | 497 | 25.0 | mg/kg dry | 545 | ND | 91.2 | 75.9-114 | | | |
| Diesel Range Organics >C12-C35 | 586 | 25.0 | " | 545 | ND | 108 | 85.3-122 | | | |
| Total Hydrocarbon C6-C35 | 1080 | 25.0 | " | 1090 | ND | 99.1 | 84.4-115 | | | |
| Surrogate: 1-Chlorooctane | 49.3 | | mg/kg | 50.0 | | 98.6 | 67.6-140 | | | |
| Surrogate: 1-Chlorooctadecane | 51.7 | | " | 50.0 | | 103 | 70-130 | | | |
| Matrix Spike Dup (EC50406-MSD1) | | | | | | | | | | |
| | | | Source: 5B24004-01 | | Prepared: 03/04/05 Analyzed: 03/05/05 | | | | | |
| Gasoline Range Organics C6-C12 | 543 | 25.0 | mg/kg dry | 545 | ND | 99.6 | 75.9-114 | 8.85 | 10.4 | |
| Diesel Range Organics >C12-C35 | 576 | 25.0 | " | 545 | ND | 106 | 85.3-122 | 1.72 | 10.4 | |
| Total Hydrocarbon C6-C35 | 1120 | 25.0 | " | 1090 | ND | 103 | 84.4-115 | 3.64 | 7.6 | |
| Surrogate: 1-Chlorooctane | 51.1 | | mg/kg | 50.0 | | 102 | 67.6-140 | | | |
| Surrogate: 1-Chlorooctadecane | 51.1 | | " | 50.0 | | 102 | 70-130 | | | |

Environmental Lab of Texas

The results in this report apply to the samples analyzed in accordance with the samples received in the laboratory. This analytical report must be reproduced in its entirety, with written approval of Environmental Lab of Texas.

Page 4 of 9

Rice Operating Co.
122 W. Taylor
Hobbs NM, 88240

Project: EME RRR Conoco Phillips
Project Number: SEMLL EOL
Project Manager: Roy Rascon

Fax: (505) 397-1471

Reported:
03/09/05 12:27

Organics by GC - Quality Control
Environmental Lab of Texas

| Analyte | Result | Reporting Limit | Units | Spike Level | Source Result | %REC | %REC Limits | RPD | RPD Limit | Notes |
|---------|--------|--------------------|-------|----------------|------------------|------|----------------|-----|--------------|-------|
|---------|--------|--------------------|-------|----------------|------------------|------|----------------|-----|--------------|-------|

Batch EC50408 - EPA 5030C (GC)

Blank (EC50408-BLK1)

Prepared: 03/03/05 Analyzed: 03/04/05

| | | | | | | | | | | |
|-----------------------------------|------|--------|-----------|-----|--|------|--------|--|--|--|
| Benzene | ND | 0.0250 | mg/kg wet | | | | | | | |
| Toluene | ND | 0.0250 | " | | | | | | | |
| Ethylbenzene | ND | 0.0250 | " | | | | | | | |
| Xylene (p/m) | ND | 0.0250 | " | | | | | | | |
| Xylene (o) | ND | 0.0250 | " | | | | | | | |
| Surrogate: a,a,a-Trifluorotoluene | 91.9 | | ug/kg | 100 | | 91.9 | 80-120 | | | |
| Surrogate: 4-Bromofluorobenzene | 98.1 | | " | 100 | | 98.1 | 80-120 | | | |

LCS (EC50408-BS1)

Prepared & Analyzed: 03/03/05

| | | | | | | | | | | |
|-----------------------------------|-----|--|-------|-----|--|-----|--------|--|--|--|
| Benzene | 111 | | ug/kg | 100 | | 111 | 80-120 | | | |
| Toluene | 115 | | " | 100 | | 115 | 80-120 | | | |
| Ethylbenzene | 113 | | " | 100 | | 113 | 80-120 | | | |
| Xylene (p/m) | 238 | | " | 200 | | 119 | 80-120 | | | |
| Xylene (o) | 118 | | " | 100 | | 118 | 80-120 | | | |
| Surrogate: a,a,a-Trifluorotoluene | 111 | | " | 100 | | 111 | 80-120 | | | |
| Surrogate: 4-Bromofluorobenzene | 112 | | " | 100 | | 112 | 80-120 | | | |

Calibration Check (EC50408-CCV1)

Prepared: 03/03/05 Analyzed: 03/04/05

| | | | | | | | | | | |
|-----------------------------------|------|--|-------|-----|--|------|--------|--|--|--|
| Benzene | 101 | | ug/kg | 100 | | 101 | 80-120 | | | |
| Toluene | 101 | | " | 100 | | 101 | 80-120 | | | |
| Ethylbenzene | 89.3 | | " | 100 | | 89.3 | 80-120 | | | |
| Xylene (p/m) | 199 | | " | 200 | | 99.5 | 80-120 | | | |
| Xylene (o) | 96.7 | | " | 100 | | 96.7 | 80-120 | | | |
| Surrogate: a,a,a-Trifluorotoluene | 99.0 | | " | 100 | | 99.0 | 80-120 | | | |
| Surrogate: 4-Bromofluorobenzene | 85.2 | | " | 100 | | 85.2 | 80-120 | | | |

Matrix Spike (EC50408-MS1)

Source: 5C03004-02

Prepared & Analyzed: 03/03/05

| | | | | | | | | | | |
|-----------------------------------|-----|--|-------|-----|----|-----|--------|--|--|--|
| Benzene | 114 | | ug/kg | 100 | ND | 114 | 80-120 | | | |
| Toluene | 120 | | " | 100 | ND | 120 | 80-120 | | | |
| Ethylbenzene | 110 | | " | 100 | ND | 110 | 80-120 | | | |
| Xylene (p/m) | 237 | | " | 200 | ND | 118 | 80-120 | | | |
| Xylene (o) | 117 | | " | 100 | ND | 117 | 80-120 | | | |
| Surrogate: a,a,a-Trifluorotoluene | 117 | | " | 100 | | 117 | 80-120 | | | |
| Surrogate: 4-Bromofluorobenzene | 112 | | " | 100 | | 112 | 80-120 | | | |

Rice Operating Co.
122 W. Taylor
Hobbs NM, 88240

Project: EME RRR Conoco Phillips
Project Number: SEMLL EOL
Project Manager: Roy Rascon

Fax: (505) 397-1471

Reported:
03/09/05 12:27

Organics by GC - Quality Control
Environmental Lab of Texas

| Analyte | Result | Reporting Limit | Units | Spike Level | Source Result | %REC | %REC Limits | RPD | RPD Limit | Notes |
|---------|--------|--------------------|-------|----------------|------------------|------|----------------|-----|--------------|-------|
|---------|--------|--------------------|-------|----------------|------------------|------|----------------|-----|--------------|-------|

Batch EC50408 - EPA 5030C (GC)

| Matrix Spike Dup (EC50408-MSD1) | | Source: 5C03004-02 | | Prepared & Analyzed: 03/03/05 | | | | | | |
|-----------------------------------|------|--------------------|-------|-------------------------------|----|------|--------|------|----|--|
| Benzene | 99.8 | | ug/kg | 100 | ND | 99.8 | 80-120 | 13.3 | 20 | |
| Toluene | 100 | | " | 100 | ND | 100 | 80-120 | 18.2 | 20 | |
| Ethylbenzene | 92.6 | | " | 100 | ND | 92.6 | 80-120 | 17.2 | 20 | |
| Xylene (p/m) | 208 | | " | 200 | ND | 104 | 80-120 | 12.6 | 20 | |
| Xylene (o) | 101 | | " | 100 | ND | 101 | 80-120 | 14.7 | 20 | |
| Surrogate: a,a,a-Trifluorotoluene | 94.2 | | " | 100 | | 94.2 | 80-120 | | | |
| Surrogate: 4-Bromofluorobenzene | 91.7 | | " | 100 | | 91.7 | 80-120 | | | |

Environmental Lab of Texas

The results in this report apply to the samples analyzed in accordance with the samples received in the laboratory. This analytical report must be reproduced in its entirety, with written approval of Environmental Lab of Texas.

Page 6 of 9

Rice Operating Co.
122 W. Taylor
Hobbs NM, 88240

Project: EME RRR Conoco Phillips
Project Number: SEMLL EOL
Project Manager: Roy Rascon

Fax: (505) 397-1471

Reported:
03/09/05 12:27

General Chemistry Parameters by EPA / Standard Methods - Quality Control
Environmental Lab of Texas

| Analyte | Result | Reporting Limit | Units | Spike Level | Source Result | %REC | %REC Limits | RPD | RPD Limit | Notes |
|---|--------|--------------------|-------|--|------------------|------|----------------|-------|--------------|-------|
| Batch EC50704 - General Preparation (Prep) | | | | | | | | | | |
| Blank (EC50704-BLK1) | | | | Prepared: 03/04/05 Analyzed: 03/07/05 | | | | | | |
| % Moisture | ND | 0.1 | % | | | | | | | |
| Duplicate (EC50704-DUP1) | | | | Source: 5C04001-01 Prepared: 03/04/05 Analyzed: 03/07/05 | | | | | | |
| % Moisture | 0.9 | 0.1 | % | | 1.3 | | | 36.4 | 20 | |
| Batch EC50905 - Water Extraction | | | | | | | | | | |
| Blank (EC50905-BLK1) | | | | Prepared & Analyzed: 03/07/05 | | | | | | |
| Chloride | ND | 0.500 | mg/kg | | | | | | | |
| Blank (EC50905-BLK2) | | | | Prepared & Analyzed: 03/07/05 | | | | | | |
| Chloride | ND | 0.500 | mg/kg | | | | | | | |
| LCS (EC50905-BS1) | | | | Prepared & Analyzed: 03/07/05 | | | | | | |
| Chloride | 9.87 | | mg/L | 10.0 | | 98.7 | 80-120 | | | |
| LCS (EC50905-BS2) | | | | Prepared & Analyzed: 03/07/05 | | | | | | |
| Chloride | 9.76 | | mg/L | 10.0 | | 97.6 | 80-120 | | | |
| Calibration Check (EC50905-CCV1) | | | | Prepared & Analyzed: 03/07/05 | | | | | | |
| Chloride | 9.45 | | mg/L | 10.0 | | 94.5 | 80-120 | | | |
| Calibration Check (EC50905-CCV2) | | | | Prepared & Analyzed: 03/07/05 | | | | | | |
| Chloride | 9.38 | | mg/L | 10.0 | | 93.8 | 80-120 | | | |
| Duplicate (EC50905-DUP1) | | | | Source: 5C03002-01 Prepared & Analyzed: 03/07/05 | | | | | | |
| Chloride | 284 | 10.0 | mg/kg | | 282 | | | 0.707 | 20 | |

Rice Operating Co.
122 W. Taylor
Hobbs NM, 88240

Project: EME RRR Conoco Phillips
Project Number: SEMLL EOL
Project Manager: Roy Rascon

Fax: (505) 397-1471
Reported:
03/09/05 12:27

General Chemistry Parameters by EPA / Standard Methods - Quality Control
Environmental Lab of Texas

| Analyte | Result | Reporting Limit | Units | Spike Level | Source Result | %REC | %REC Limits | RPD | RPD Limit | Notes |
|---|--------|---------------------------|-------|----------------|--|------|----------------|------|--------------|-------|
| Batch EC50905 - Water Extraction | | | | | | | | | | |
| Duplicate (EC50905-DUP2) | | Source: 5C04012-02 | | | Prepared & Analyzed: 03/07/05 | | | | | |
| Chloride | 986 | 50.0 | mg/kg | | 1040 | | | 5.33 | 20 | |

Rice Operating Co.
122 W. Taylor
Hobbs NM, 88240

Project: EME RRR Conoco Phillips
Project Number: SEMLL EOL
Project Manager: Roy Rascon

Fax: (505) 397-1471

Reported:
03/09/05 12:27

Notes and Definitions

S-04 The surrogate recovery for this sample is outside of established control limits due to a sample matrix effect.

J Detected but below the Reporting Limit; therefore, result is an estimated concentration (CLP J-Flag).

DET Analyte DETECTED

ND Analyte NOT DETECTED at or above the reporting limit

NR Not Reported

dry Sample results reported on a dry weight basis

RPD Relative Percent Difference

LCS Laboratory Control Spike

MS Matrix Spike

Dup Duplicate

Report Approved By:

Raland K. Tuttle

Date:

3-09-05

Raland K. Tuttle, Lab Manager
Celey D. Keene, Lab Director, Org. Tech Director
Peggy Allen, QA Officer

Jeanne Mc Murrey, Inorg. Tech Director
James L. Hawkins, Chemist/Geologist
Sandra Sanchez, Lab Tech.

This material is intended only for the use of the individual (s) or entity to whom it is addressed, and may contain information that is privileged and confidential.

If you have received this material in error, please notify us immediately at 432-563-1800.

12600 West I-20 East
Odessa, Texas 79763

Phone: 915-563-1800
Fax: 915-563-1713

CHAIN OF CUSTODY RECORD AND ANALYSIS REQUEST

Project Manager: Roy Rascon
Company Name: RICE Operating
Company Address: 122 W. Taylor
City/State/Zip: Hobbs, NM 88240
Telephone No: (505) 393-9174
Sampler Signature: Roy R. Rascon
Fax No: (505) 397-1471
Project Name: EME JTI Conoco Phillips
Project #: SEMUL EOL
Project Loc: _____
PO #: _____
Analyze For: _____

[illegible]

Environmental Lab of Texas **Variance / Corrective Action Report – Sample Log-In**

Client: Rice Operating

Date/Time: 3/4/05 8:00

Order #: 5004006

Initials: ck

Sample Receipt Checklist

| | | | |
|---|------------|----|--------------------|
| Temperature of container/cooler? | Yes | No | <u>-0.5</u> C |
| Shipping container/cooler in good condition? | <u>Yes</u> | No | |
| Custody Seals intact on shipping container/cooler? | Yes | No | <u>Not present</u> |
| Custody Seals intact on sample bottles? | <u>Yes</u> | No | Not present |
| Chain of custody present? | <u>Yes</u> | No | |
| Sample Instructions complete on Chain of Custody? | <u>Yes</u> | No | |
| Chain of Custody signed when relinquished and received? | <u>Yes</u> | No | |
| Chain of custody agrees with sample label(s) | <u>Yes</u> | No | |
| Container labels legible and intact? | <u>Yes</u> | No | |
| Sample Matrix and properties same as on chain of custody? | <u>Yes</u> | No | |
| Samples in proper container/bottle? | <u>Yes</u> | No | |
| Samples properly preserved? | <u>Yes</u> | No | |
| Sample bottles intact? | <u>Yes</u> | No | |
| Preservations documented on Chain of Custody? | <u>Yes</u> | No | |
| Containers documented on Chain of Custody? | <u>Yes</u> | No | |
| Sufficient sample amount for indicated test? | <u>Yes</u> | No | |
| All samples received within sufficient hold time? | <u>Yes</u> | No | |
| VOC samples have zero headspace? | <u>Yes</u> | No | Not Applicable |

Other observations:

Variance Documentation:

Contact Person: - _____ Date/Time: _____ Contacted by: _____
Regarding: _____

Corrective Action Taken:

EME SEMU EOL

unit 'P', sec. 15, T20S, R37E



undisturbed junction box

11/6/2003



new junction and plumbing moved 25 ft south of former

6/11/2004



beginning excavation & delineation at old box site

8/2/2004



delineation 15 ft south of junction (looking west)

8/4/2004



final 27 x 30 x 12 ft excavation

8/6/2004



backfilling excavation (with new junction box)

8/13/2004

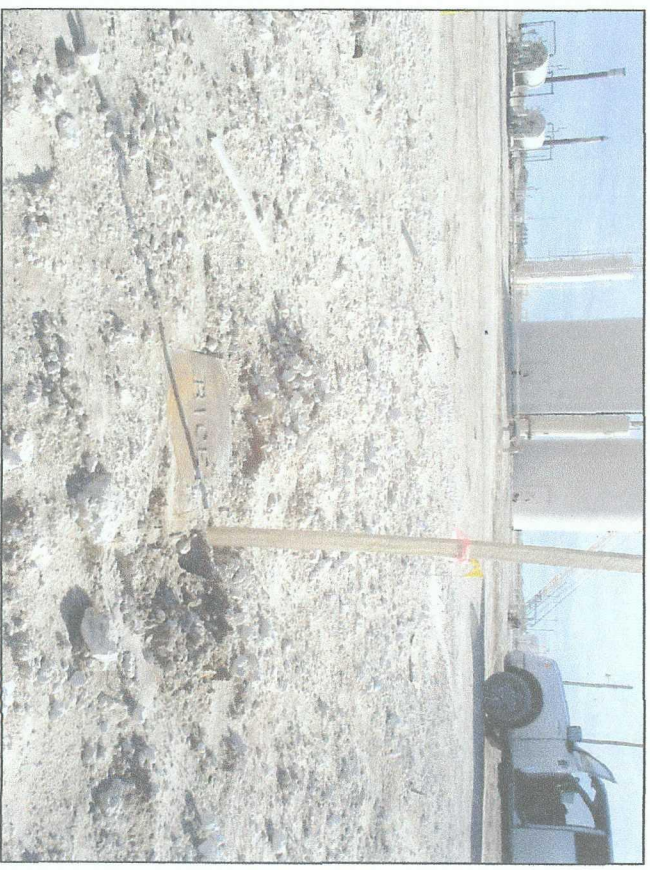

identification plate at former box site

1/4/2005



Drilling



Pouring bentonite clay seal

EME SEMU EOL

unit 'P', Sec. 15, T20S, R37E

SOIL BORING

| Depth bgs (ft) | [Cl ⁻] mg/kg |
|----------------|--------------------------|
| 12 * | 2301 |
| 15 | 1101 |
| 20 | 1727 |
| 25 | 572 |
| 30 | 179 |
| 32 | 117 |
| 34 | 135 |
| 35 | 48 |

Groundwater = 78 ft

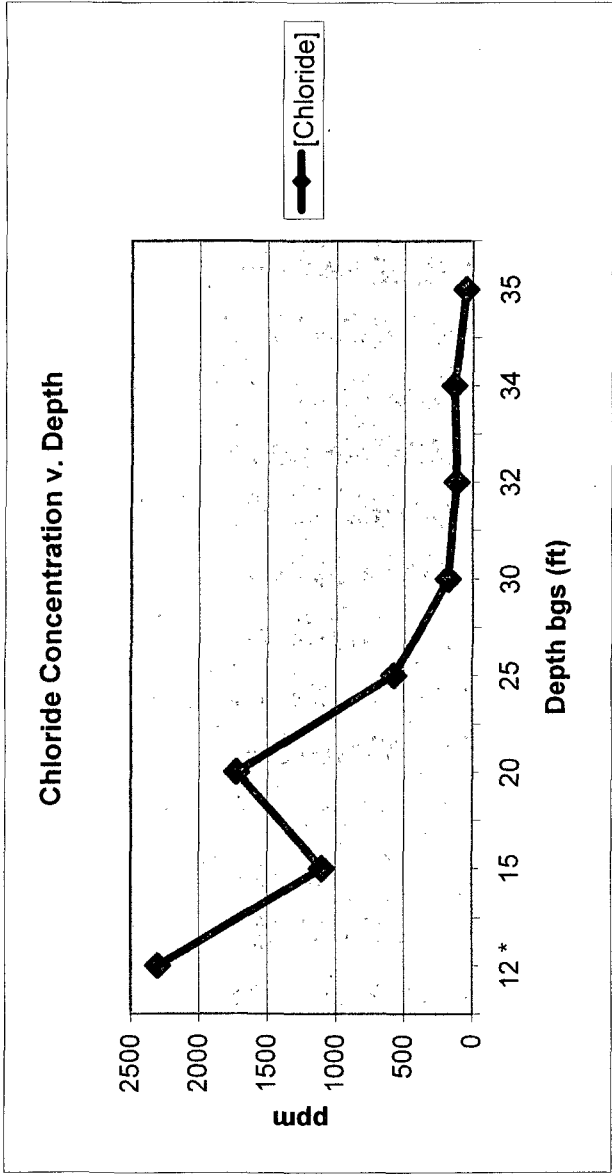

* backhoe sample

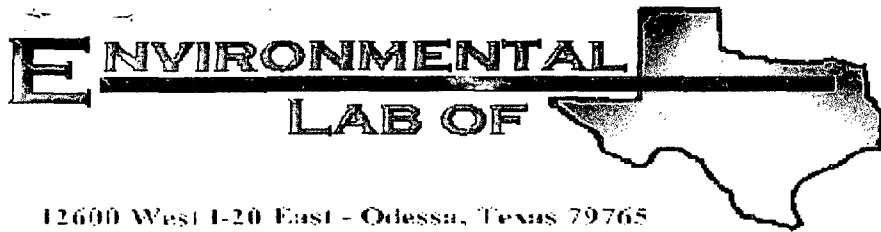

12600 West I-20 East - Odessa, Texas 79765

Analytical Report

Prepared for:

Roy Rascon
Rice Operating Co.
122 W. Taylor
Hobbs, NM 88240

Project: EME Conoco SEMU EOL

Project Number: None Given

Location: EME

Lab Order Number: 4H12002

Report Date: 08/18/04

Rice Operating Co.
122 W. Taylor
Hobbs NM, 88240

Project: EME Conoco SEMU EOL
Project Number: None Given
Project Manager: Roy Rascon

Fax: (505) 397-1471

Reported:
08/18/04 12:47

ANALYTICAL REPORT FOR SAMPLES

| Sample ID | Laboratory ID | Matrix | Date Sampled | Date Received |
|-------------------------|---------------|--------|----------------|----------------|
| Lab Comp. West Wall 2,3 | 4H12002-01 | Soil | 08/06/04 09:17 | 08/12/04 07:45 |
| West Wall Comp. | 4H12002-02 | Soil | 08/06/04 10:40 | 08/12/04 07:45 |
| North Wall #3 | 4H12002-03 | Soil | 08/06/04 08:30 | 08/12/04 07:45 |
| North Wall Comp. | 4H12002-04 | Soil | 08/06/04 10:35 | 08/12/04 07:45 |
| Lab Comp. East Wall 3,4 | 4H12002-05 | Soil | 08/06/04 09:18 | 08/12/04 07:45 |
| East Wall Comp. | 4H12002-06 | Soil | 08/06/04 10:25 | 08/12/04 07:45 |
| Remd. Backfill | 4H12002-07 | Soil | 08/06/04 11:00 | 08/12/04 07:45 |

The remediated backfill composite sample ("Remd. Backfill") was field-collected; results are valid. The other samples were collected incorrectly and results are considered invalid.

KP 12-29-04

Rice Operating Co.
122 W. Taylor
Hobbs NM, 88240

Project: EME Conoco SEMU EOL
Project Number: None Given
Project Manager: Roy Rascon

Fax: (505) 397-1471

Reported:
08/18/04 12:47

Organics by GC
Environmental Lab of Texas

| Analyte | Result | Reporting Limit | Units | Dilution | Batch | Prepared | Analyzed | Method | Notes |
|--|---------------|--------------------|-----------|----------|---------|----------|----------|-----------|-------|
| Lab Comp. West Wall 2,3 (4H12002-01) Soil | | | | | | | | | |
| Benzene | 0.227 | 0.0500 | mg/kg dry | 50 | EH41605 | 08/12/04 | 08/13/04 | EPA 8021B | |
| Toluene | 1.77 | 0.0500 | " | " | " | " | " | " | |
| Ethylbenzene | 1.97 | 0.0500 | " | " | " | " | " | " | |
| Xylene (p/m) | 12.0 | 0.0500 | " | " | " | " | " | " | |
| Xylene (o) | 2.50 | 0.0500 | " | " | " | " | " | " | |
| <i>Surrogate: a,a,a-Trifluorotoluene</i> | | 142 % | 80-120 | | " | " | " | " | S-04 |
| <i>Surrogate: 4-Bromofluorobenzene</i> | | 139 % | 80-120 | | " | " | " | " | S-04 |
| West Wall Comp. (4H12002-02) Soil | | | | | | | | | |
| Benzene | ND | 0.0250 | mg/kg dry | 25 | EH41605 | 08/12/04 | 08/13/04 | EPA 8021B | |
| Toluene | 0.0419 | 0.0250 | " | " | " | " | " | " | |
| Ethylbenzene | 0.0506 | 0.0250 | " | " | " | " | " | " | |
| Xylene (p/m) | 0.247 | 0.0250 | " | " | " | " | " | " | |
| Xylene (o) | 0.0383 | 0.0250 | " | " | " | " | " | " | |
| <i>Surrogate: a,a,a-Trifluorotoluene</i> | | 95.2 % | 80-120 | | " | " | " | " | |
| <i>Surrogate: 4-Bromofluorobenzene</i> | | 95.4 % | 80-120 | | " | " | " | " | |
| Gasoline Range Organics C6-C12 | 99.5 | 10.0 | mg/kg dry | 1 | EH41207 | 08/12/04 | 08/12/04 | EPA 8015M | |
| Diesel Range Organics >C12-C35 | 515 | 10.0 | " | " | " | " | " | " | |
| Total Hydrocarbon C6-C35 | 614 | 10.0 | " | " | " | " | " | " | |
| <i>Surrogate: 1-Chlorooctane</i> | | 111 % | 70-130 | | " | " | " | " | |
| <i>Surrogate: 1-Chlorooctadecane</i> | | 117 % | 70-130 | | " | " | " | " | |
| North Wall #3 (4H12002-03) Soil | | | | | | | | | |
| Benzene | ND | 0.0250 | mg/kg dry | 25 | EH41605 | 08/12/04 | 08/13/04 | EPA 8021B | |
| Toluene | ND | 0.0250 | " | " | " | " | " | " | |
| Ethylbenzene | ND | 0.0250 | " | " | " | " | " | " | |
| Xylene (p/m) | ND | 0.0250 | " | " | " | " | " | " | |
| Xylene (o) | ND | 0.0250 | " | " | " | " | " | " | |
| <i>Surrogate: a,a,a-Trifluorotoluene</i> | | 87.7 % | 80-120 | | " | " | " | " | |
| <i>Surrogate: 4-Bromofluorobenzene</i> | | 88.9 % | 80-120 | | " | " | " | " | |

Environmental Lab of Texas

The results in this report apply to the samples analyzed in accordance with the samples received in the laboratory. This analytical report must be reproduced in its entirety, with written approval of Environmental Lab of Texas.

Page 2 of 11

Rice Operating Co.
122 W. Taylor
Hobbs NM, 88240

Project: EME Conoco SEMU EOL
Project Number: None Given
Project Manager: Roy Rascon

Fax: (505) 397-1471

Reported:
08/18/04 12:47

Organics by GC
Environmental Lab of Texas

| Analyte | Result | Reporting Limit | Units | Dilution | Batch | Prepared | Analyzed | Method | Notes |
|--|--------------|-----------------|-----------|----------|---------|----------|----------|-----------|-------|
| North Wall Comp. (4H12002-04) Soil | | | | | | | | | |
| Benzene | ND | 0.0250 | mg/kg dry | 25 | EH41605 | 08/12/04 | 08/13/04 | EPA 8021B | |
| Toluene | ND | 0.0250 | " | " | " | " | " | " | |
| Ethylbenzene | ND | 0.0250 | " | " | " | " | " | " | |
| Xylene (p/m) | ND | 0.0250 | " | " | " | " | " | " | |
| Xylene (o) | ND | 0.0250 | " | " | " | " | " | " | |
| Surrogate: a,a,a-Trifluorotoluene | | 80.4 % | 80-120 | | " | " | " | " | |
| Surrogate: 4-Bromofluorobenzene | | 92.7 % | 80-120 | | " | " | " | " | |
| Gasoline Range Organics C6-C12 | ND | 10.0 | mg/kg dry | 1 | EH41207 | 08/12/04 | 08/12/04 | EPA 8015M | |
| Diesel Range Organics >C12-C35 | 65.9 | 10.0 | " | " | " | " | " | " | |
| Total Hydrocarbon C6-C35 | 65.9 | 10.0 | " | " | " | " | " | " | |
| Surrogate: 1-Chlorooctane | | 86.4 % | 70-130 | | " | " | " | " | |
| Surrogate: 1-Chlorooctadecane | | 89.6 % | 70-130 | | " | " | " | " | |
| Lab Comp. East Wall 3,4 (4H12002-05) Soil | | | | | | | | | |
| Benzene | 0.453 | 0.0250 | mg/kg dry | 25 | EH41605 | 08/12/04 | 08/13/04 | EPA 8021B | |
| Toluene | 3.89 | 0.0250 | " | " | " | " | " | " | |
| Ethylbenzene | 6.69 | 0.0250 | " | " | " | " | " | " | |
| Xylene (p/m) | 14.4 | 0.0250 | " | " | " | " | " | " | |
| Xylene (o) | 5.15 | 0.0250 | " | " | " | " | " | " | |
| Surrogate: a,a,a-Trifluorotoluene | | 664 % | 80-120 | | " | " | " | " | S-04 |
| Surrogate: 4-Bromofluorobenzene | | 142 % | 80-120 | | " | " | " | " | S-04 |
| East Wall Comp. (4H12002-06) Soil | | | | | | | | | |
| Benzene | ND | 0.0250 | mg/kg dry | 25 | EH41605 | 08/12/04 | 08/13/04 | EPA 8021B | |
| Toluene | 0.0721 | 0.0250 | " | " | " | " | " | " | |
| Ethylbenzene | 0.108 | 0.0250 | " | " | " | " | " | " | |
| Xylene (p/m) | 0.422 | 0.0250 | " | " | " | " | " | " | |
| Xylene (o) | 0.118 | 0.0250 | " | " | " | " | " | " | |
| Surrogate: a,a,a-Trifluorotoluene | | 96.3 % | 80-120 | | " | " | " | " | |
| Surrogate: 4-Bromofluorobenzene | | 96.5 % | 80-120 | | " | " | " | " | |
| Gasoline Range Organics C6-C12 | 171 | 10.0 | mg/kg dry | 1 | EH41207 | 08/12/04 | 08/12/04 | EPA 8015M | |
| Diesel Range Organics >C12-C35 | 704 | 10.0 | " | " | " | " | " | " | |
| Total Hydrocarbon C6-C35 | 875 | 10.0 | " | " | " | " | " | " | |
| Surrogate: 1-Chlorooctane | | 110 % | 70-130 | | " | " | " | " | |
| Surrogate: 1-Chlorooctadecane | | 126 % | 70-130 | | " | " | " | " | |

Environmental Lab of Texas

The results in this report apply to the samples analyzed in accordance with the samples received in the laboratory. This analytical report must be reproduced in its entirety, with written approval of Environmental Lab of Texas.

Page 3 of 11

Rice Operating Co.
122 W. Taylor
Hobbs NM, 88240

Project: EME Conoco SEMU EOL
Project Number: None Given
Project Manager: Roy Rascon

Fax: (505) 397-1471

Reported:
08/18/04 12:47

Organics by GC
Environmental Lab of Texas

| Analyte | Result | Reporting Limit | Units | Dilution | Batch | Prepared | Analyzed | Method | Notes |
|--|-------------|--------------------|-----------|----------|---------|----------|----------|-----------|-------|
| Remd. Backfill (4H12002-07) Soil | | | | | | | | | |
| Gasoline Range Organics C6-C12 | 35.0 | 10.0 | mg/kg dry | 1 | EH41207 | 08/12/04 | 08/12/04 | EPA 8015M | |
| Diesel Range Organics >C12-C35 | 504 | 10.0 | " | " | " | " | " | " | |
| Total Hydrocarbon C6-C35 | 539 | 10.0 | " | " | " | " | " | " | |
| <i>Surrogate: 1-Chlorooctane</i> | | 109 % | 70-130 | | " | " | " | " | |
| <i>Surrogate: 1-Chlorooctadecane</i> | | 127 % | 70-130 | | " | " | " | " | |

Rice Operating Co.
122 W. Taylor
Hobbs NM, 88240

Project: EME Conoco SEMU EOL
Project Number: None Given
Project Manager: Roy Rascon

Fax: (505) 397-1471

Reported:
08/18/04 12:47

General Chemistry Parameters by EPA / Standard Methods
Environmental Lab of Texas

| Analyte | Result | Reporting Limit | Units | Dilution | Batch | Prepared | Analyzed | Method | Notes |
|--|--------|--------------------|-----------|----------|---------|----------|----------|---------------|-------|
| Lab Comp. West Wall 2,3 (4H12002-01) Soil | | | | | | | | | |
| % Solids | 82.0 | | % | 1 | EH41301 | 08/12/04 | 08/12/04 | % calculation | |
| West Wall Comp. (4H12002-02) Soil | | | | | | | | | |
| Chloride | 510 | 20.0 | mg/kg Wet | 2 | EH41709 | 08/12/04 | 08/17/04 | SW 846 9253 | |
| % Solids | 95.0 | | % | 1 | EH41301 | 08/12/04 | 08/12/04 | % calculation | |
| North Wall #3 (4H12002-03) Soil | | | | | | | | | |
| % Solids | 86.0 | | % | 1 | EH41301 | 08/12/04 | 08/12/04 | % calculation | |
| North Wall Comp. (4H12002-04) Soil | | | | | | | | | |
| Chloride | 2870 | 20.0 | mg/kg Wet | 2 | EH41709 | 08/12/04 | 08/17/04 | SW 846 9253 | |
| % Solids | 95.0 | | % | 1 | EH41301 | 08/12/04 | 08/12/04 | % calculation | |
| Lab Comp. East Wall 3,4 (4H12002-05) Soil | | | | | | | | | |
| % Solids | 81.0 | | % | 1 | EH41301 | 08/12/04 | 08/12/04 | % calculation | |
| East Wall Comp. (4H12002-06) Soil | | | | | | | | | |
| Chloride | 617 | 20.0 | mg/kg Wet | 2 | EH41709 | 08/12/04 | 08/17/04 | SW 846 9253 | |
| % Solids | 92.0 | | % | 1 | EH41301 | 08/12/04 | 08/12/04 | % calculation | |
| Remd. Backfill (4H12002-07) Soil | | | | | | | | | |
| Chloride | 702 | 20.0 | mg/kg Wet | 2 | EH41709 | 08/12/04 | 08/17/04 | SW 846 9253 | |
| % Solids | 98.0 | | % | 1 | EH41301 | 08/12/04 | 08/12/04 | % calculation | |

Rice Operating Co.
122 W. Taylor
Hobbs NM, 88240

Project: EME Conoco SEMU EOL
Project Number: None Given
Project Manager: Roy Rascon

Fax: (505) 397-1471

Reported:
08/18/04 12:47

Organics by GC - Quality Control
Environmental Lab of Texas

| Analyte | Result | Reporting Limit | Units | Spike Level | Source Result | %REC | %REC Limits | RPD | RPD Limit | Notes |
|---------|--------|--------------------|-------|----------------|------------------|------|----------------|-----|--------------|-------|
|---------|--------|--------------------|-------|----------------|------------------|------|----------------|-----|--------------|-------|

Batch EH41207 - Solvent Extraction (GC)

Blank (EH41207-BLK1)

Prepared & Analyzed: 08/12/04

| | | | | | | | | | | |
|--------------------------------|------|------|-----------|------|--|------|--------|--|--|--|
| Gasoline Range Organics C6-C12 | ND | 10.0 | mg/kg wet | | | | | | | |
| Diesel Range Organics >C12-C35 | ND | 10.0 | " | | | | | | | |
| Total Hydrocarbon C6-C35 | ND | 10.0 | " | | | | | | | |
| Surrogate: 1-Chlorooctane | 43.9 | | mg/kg | 50.0 | | 87.8 | 70-130 | | | |
| Surrogate: 1-Chlorooctadecane | 44.5 | | " | 50.0 | | 89.0 | 70-130 | | | |

Blank (EH41207-BLK2)

Prepared & Analyzed: 08/12/04

| | | | | | | | | | | |
|--------------------------------|------|------|-----------|------|--|------|--------|--|--|--|
| Gasoline Range Organics C6-C12 | ND | 10.0 | mg/kg wet | | | | | | | |
| Diesel Range Organics >C12-C35 | ND | 10.0 | " | | | | | | | |
| Total Hydrocarbon C6-C35 | ND | 10.0 | " | | | | | | | |
| Surrogate: 1-Chlorooctane | 43.3 | | mg/kg | 50.0 | | 86.6 | 70-130 | | | |
| Surrogate: 1-Chlorooctadecane | 44.7 | | " | 50.0 | | 89.4 | 70-130 | | | |

LCS (EH41207-BS1)

Prepared & Analyzed: 08/12/04

| | | | | | | | | | | |
|--------------------------------|------|------|-----------|------|--|------|--------|--|--|--|
| Gasoline Range Organics C6-C12 | 440 | 10.0 | mg/kg wet | 500 | | 88.0 | 75-125 | | | |
| Diesel Range Organics >C12-C35 | 484 | 10.0 | " | 500 | | 96.8 | 75-125 | | | |
| Total Hydrocarbon C6-C35 | 924 | 10.0 | " | 1000 | | 92.4 | 75-125 | | | |
| Surrogate: 1-Chlorooctane | 50.4 | | mg/kg | 50.0 | | 101 | 70-130 | | | |
| Surrogate: 1-Chlorooctadecane | 43.4 | | " | 50.0 | | 86.8 | 70-130 | | | |

LCS (EH41207-BS2)

Prepared & Analyzed: 08/12/04

| | | | | | | | | | | |
|--------------------------------|------|------|-----------|------|--|------|--------|--|--|--|
| Gasoline Range Organics C6-C12 | 414 | 10.0 | mg/kg wet | 500 | | 82.8 | 75-125 | | | |
| Diesel Range Organics >C12-C35 | 410 | 10.0 | " | 500 | | 82.0 | 75-125 | | | |
| Total Hydrocarbon C6-C35 | 824 | 10.0 | " | 1000 | | 82.4 | 75-125 | | | |
| Surrogate: 1-Chlorooctane | 36.3 | | mg/kg | 50.0 | | 72.6 | 70-130 | | | |
| Surrogate: 1-Chlorooctadecane | 39.4 | | " | 50.0 | | 78.8 | 70-130 | | | |

Calibration Check (EH41207-CCV1)

Prepared & Analyzed: 08/12/04

| | | | | | | | | | | |
|--------------------------------|------|--|-------|------|--|------|--------|--|--|--|
| Gasoline Range Organics C6-C12 | 442 | | mg/kg | 500 | | 88.4 | 80-120 | | | |
| Diesel Range Organics >C12-C35 | 496 | | " | 500 | | 99.2 | 80-120 | | | |
| Total Hydrocarbon C6-C35 | 938 | | " | 1000 | | 93.8 | 80-120 | | | |
| Surrogate: 1-Chlorooctane | 49.5 | | " | 50.0 | | 99.0 | 70-130 | | | |
| Surrogate: 1-Chlorooctadecane | 40.4 | | " | 50.0 | | 80.8 | 70-130 | | | |

Environmental Lab of Texas

The results in this report apply to the samples analyzed in accordance with the samples received in the laboratory. This analytical report must be reproduced in its entirety, with written approval of Environmental Lab of Texas.

Page 6 of 11

Rice Operating Co.
122 W. Taylor
Hobbs NM, 88240

Project: EME Conoco SEMU EOL
Project Number: None Given
Project Manager: Roy Rascon

Fax: (505) 397-1471

Reported:
08/18/04 12:47

Organics by GC - Quality Control
Environmental Lab of Texas

| Analyte | Result | Reporting Limit | Units | Spike Level | Source Result | %REC | %REC Limits | RPD | RPD Limit | Notes |
|---------|--------|--------------------|-------|----------------|------------------|------|----------------|-----|--------------|-------|
|---------|--------|--------------------|-------|----------------|------------------|------|----------------|-----|--------------|-------|

Batch EH41207 - Solvent Extraction (GC)

Calibration Check (EH41207-CCV2)

Prepared & Analyzed: 08/12/04

| | | | | | | | | | | |
|--------------------------------|------|--|-------|------|--|------|--------|--|--|--|
| Gasoline Range Organics C6-C12 | 465 | | mg/kg | 500 | | 93.0 | 80-120 | | | |
| Diesel Range Organics >C12-C35 | 513 | | " | 500 | | 103 | 80-120 | | | |
| Total Hydrocarbon C6-C35 | 978 | | " | 1000 | | 97.8 | 80-120 | | | |
| Surrogate: 1-Chlorooctane | 51.9 | | " | 50.0 | | 104 | 70-130 | | | |
| Surrogate: 1-Chlorooctadecane | 44.5 | | " | 50.0 | | 89.0 | 70-130 | | | |

Matrix Spike (EH41207-MS1)

Source: 4H12002-04

Prepared & Analyzed: 08/12/04

| | | | | | | | | | | |
|--------------------------------|------|------|-----------|------|------|------|--------|--|--|--|
| Gasoline Range Organics C6-C12 | 518 | 10.0 | mg/kg dry | 526 | ND | 98.5 | 75-125 | | | |
| Diesel Range Organics >C12-C35 | 684 | 10.0 | " | 526 | 65.9 | 118 | 75-125 | | | |
| Total Hydrocarbon C6-C35 | 1200 | 10.0 | " | 1050 | 65.9 | 108 | 75-125 | | | |
| Surrogate: 1-Chlorooctane | 56.9 | | mg/kg | 50.0 | | 114 | 70-130 | | | |
| Surrogate: 1-Chlorooctadecane | 59.2 | | " | 50.0 | | 118 | 70-130 | | | |

Matrix Spike (EH41207-MS2)

Source: 4H12008-07

Prepared: 08/12/04 Analyzed: 08/13/04

| | | | | | | | | | | |
|--------------------------------|------|------|-----------|------|----|-----|--------|--|--|--|
| Gasoline Range Organics C6-C12 | 587 | 10.0 | mg/kg dry | 575 | ND | 102 | 75-125 | | | |
| Diesel Range Organics >C12-C35 | 643 | 10.0 | " | 575 | ND | 112 | 75-125 | | | |
| Total Hydrocarbon C6-C35 | 1230 | 10.0 | " | 1150 | ND | 107 | 75-125 | | | |
| Surrogate: 1-Chlorooctane | 56.8 | | mg/kg | 50.0 | | 114 | 70-130 | | | |
| Surrogate: 1-Chlorooctadecane | 51.7 | | " | 50.0 | | 103 | 70-130 | | | |

Matrix Spike Dup (EH41207-MSD1)

Source: 4H12002-04

Prepared & Analyzed: 08/12/04

| | | | | | | | | | | |
|--------------------------------|------|------|-----------|------|------|-----|--------|-------|----|--|
| Gasoline Range Organics C6-C12 | 541 | 10.0 | mg/kg dry | 526 | ND | 103 | 75-125 | 4.34 | 20 | |
| Diesel Range Organics >C12-C35 | 667 | 10.0 | " | 526 | 65.9 | 114 | 75-125 | 2.52 | 20 | |
| Total Hydrocarbon C6-C35 | 1210 | 10.0 | " | 1050 | 65.9 | 109 | 75-125 | 0.830 | 20 | |
| Surrogate: 1-Chlorooctane | 61.2 | | mg/kg | 50.0 | | 122 | 70-130 | | | |
| Surrogate: 1-Chlorooctadecane | 57.9 | | " | 50.0 | | 116 | 70-130 | | | |

Matrix Spike Dup (EH41207-MSD2)

Source: 4H12008-07

Prepared: 08/12/04 Analyzed: 08/13/04

| | | | | | | | | | | |
|--------------------------------|------|------|-----------|------|----|-----|--------|-------|----|--|
| Gasoline Range Organics C6-C12 | 583 | 10.0 | mg/kg dry | 575 | ND | 101 | 75-125 | 0.684 | 20 | |
| Diesel Range Organics >C12-C35 | 630 | 10.0 | " | 575 | ND | 110 | 75-125 | 2.04 | 20 | |
| Total Hydrocarbon C6-C35 | 1210 | 10.0 | " | 1150 | ND | 105 | 75-125 | 1.64 | 20 | |
| Surrogate: 1-Chlorooctane | 56.3 | | mg/kg | 50.0 | | 113 | 70-130 | | | |
| Surrogate: 1-Chlorooctadecane | 53.7 | | " | 50.0 | | 107 | 70-130 | | | |

Environmental Lab of Texas

The results in this report apply to the samples analyzed in accordance with the samples received in the laboratory. This analytical report must be reproduced in its entirety, with written approval of Environmental Lab of Texas.

Page 7 of 11

Rice Operating Co.
122 W. Taylor
Hobbs NM, 88240

Project: EME Conoco SEMU EOL
Project Number: None Given
Project Manager: Roy Rascon

Fax: (505) 397-1471

Reported:
08/18/04 12:47

Organics by GC - Quality Control
Environmental Lab of Texas

| Analyte | Result | Reporting Limit | Units | Spike Level | Source Result | %REC Limits | RPD | RPD Limit | Notes |
|---------|--------|--------------------|-------|----------------|------------------|----------------|-----|--------------|-------|
|---------|--------|--------------------|-------|----------------|------------------|----------------|-----|--------------|-------|

Batch EH41605 - EPA 5030C (GC)

| | | | | | | | | | |
|-----------------------------------|------|-------------------------------|-----------|-----|--|------|--------|--|--|
| Blank (EH41605-BLK1) | | Prepared & Analyzed: 08/12/04 | | | | | | | |
| Benzene | ND | 0.0250 | mg/kg wet | | | | | | |
| Toluene | ND | 0.0250 | " | | | | | | |
| Ethylbenzene | ND | 0.0250 | " | | | | | | |
| Xylene (p/m) | ND | 0.0250 | " | | | | | | |
| Xylene (o) | ND | 0.0250 | " | | | | | | |
| Surrogate: a,a,a-Trifluorotoluene | 86.4 | | ug/kg | 100 | | 86.4 | 80-120 | | |
| Surrogate: 4-Bromofluorobenzene | 81.3 | | " | 100 | | 81.3 | 80-120 | | |

| | | | | | | | | | |
|-----------------------------------|------|---------------------------------------|-------|-----|--|------|--------|--|--|
| LCS (EH41605-BS1) | | Prepared: 08/12/04 Analyzed: 08/13/04 | | | | | | | |
| Benzene | 93.2 | | ug/kg | 100 | | 93.2 | 80-120 | | |
| Toluene | 98.9 | | " | 100 | | 98.9 | 80-120 | | |
| Ethylbenzene | 103 | | " | 100 | | 103 | 80-120 | | |
| Xylene (p/m) | 217 | | " | 200 | | 108 | 80-120 | | |
| Xylene (o) | 111 | | " | 100 | | 111 | 80-120 | | |
| Surrogate: a,a,a-Trifluorotoluene | 97.0 | | " | 100 | | 97.0 | 80-120 | | |
| Surrogate: 4-Bromofluorobenzene | 98.5 | | " | 100 | | 98.5 | 80-120 | | |

| | | | | | | | | | |
|---|------|---------------------------------------|-------|-----|--|------|--------|--|--|
| Calibration Check (EH41605-CCV1) | | Prepared: 08/12/04 Analyzed: 08/14/04 | | | | | | | |
| Benzene | 93.5 | | ug/kg | 100 | | 93.5 | 80-120 | | |
| Toluene | 97.9 | | " | 100 | | 97.9 | 80-120 | | |
| Ethylbenzene | 98.3 | | " | 100 | | 98.3 | 80-120 | | |
| Xylene (p/m) | 212 | | " | 200 | | 106 | 80-120 | | |
| Xylene (o) | 109 | | " | 100 | | 109 | 80-120 | | |
| Surrogate: a,a,a-Trifluorotoluene | 96.7 | | " | 100 | | 96.7 | 80-120 | | |
| Surrogate: 4-Bromofluorobenzene | 94.8 | | " | 100 | | 94.8 | 80-120 | | |

| | | | | | | | | | |
|-----------------------------------|------|---------------------------|-------|---------------------------------------|----|------|--------|--|--|
| Matrix Spike (EH41605-MS1) | | Source: 4H12002-03 | | Prepared: 08/12/04 Analyzed: 08/15/04 | | | | | |
| Benzene | 97.9 | | ug/kg | 100 | ND | 97.9 | 80-120 | | |
| Toluene | 95.0 | | " | 100 | ND | 95.0 | 80-120 | | |
| Ethylbenzene | 96.7 | | " | 100 | ND | 96.7 | 80-120 | | |
| Xylene (p/m) | 206 | | " | 200 | ND | 103 | 80-120 | | |
| Xylene (o) | 103 | | " | 100 | ND | 103 | 80-120 | | |
| Surrogate: a,a,a-Trifluorotoluene | 88.2 | | " | 100 | | 88.2 | 80-120 | | |
| Surrogate: 4-Bromofluorobenzene | 87.0 | | " | 100 | | 87.0 | 80-120 | | |

Rice Operating Co.
122 W. Taylor
Hobbs NM, 88240

Project: EME Conoco SEMU EOL
Project Number: None Given
Project Manager: Roy Rascon

Fax: (505) 397-1471
Reported:
08/18/04 12:47

Organics by GC - Quality Control
Environmental Lab of Texas

| Analyte | Result | Reporting Limit | Units | Spike Level | Source Result | %REC | %REC Limits | RPD | RPD Limit | Notes |
|---------|--------|--------------------|-------|----------------|------------------|------|----------------|-----|--------------|-------|
|---------|--------|--------------------|-------|----------------|------------------|------|----------------|-----|--------------|-------|

Batch EH41605 - EPA 5030C (GC)

Matrix Spike Dup (EH41605-MSD1)

Source: 4H12002-03

Prepared: 08/12/04 Analyzed: 08/15/04

| | | | | | | | | | | |
|-----------------------------------|------|--|-------|-----|----|------|--------|-------|----|--|
| Benzene | 98.4 | | ug/kg | 100 | ND | 98.4 | 80-120 | 0.509 | 20 | |
| Toluene | 96.0 | | " | 100 | ND | 96.0 | 80-120 | 1.05 | 20 | |
| Ethylbenzene | 97.6 | | " | 100 | ND | 97.6 | 80-120 | 0.926 | 20 | |
| Xylene (p/m) | 209 | | " | 200 | ND | 104 | 80-120 | 0.966 | 20 | |
| Xylene (o) | 105 | | " | 100 | ND | 105 | 80-120 | 1.92 | 20 | |
| Surrogate: a,a,a-Trifluorotoluene | 91.0 | | " | 100 | | 91.0 | 80-120 | | | |
| Surrogate: 4-Bromofluorobenzene | 91.0 | | " | 100 | | 91.0 | 80-120 | | | |

Rice Operating Co.
122 W. Taylor
Hobbs NM, 88240

Project: EME Conoco SEMU EOL
Project Number: None Given
Project Manager: Roy Rascon

Fax: (505) 397-1471

Reported:
08/18/04 12:47

General Chemistry Parameters by EPA / Standard Methods - Quality Control
Environmental Lab of Texas

| Analyte | Result | Reporting Limit | Units | Spike Level | Source Result | %REC | %REC Limits | RPD | RPD Limit | Notes |
|---------|--------|--------------------|-------|----------------|------------------|------|----------------|-----|--------------|-------|
|---------|--------|--------------------|-------|----------------|------------------|------|----------------|-----|--------------|-------|

Batch EH41301 - General Preparation (Prep)

Blank (EH41301-BLK1) Prepared & Analyzed: 08/12/04

% Solids 100 %

Duplicate (EH41301-DUP1) Source: 4H12001-01 Prepared & Analyzed: 08/12/04

% Solids 87.0 % 86.0 1.16 20

Batch EH41709 - Water Extraction

Blank (EH41709-BLK1) Prepared & Analyzed: 08/17/04

Chloride ND 20.0 mg/kg Wet

Matrix Spike (EH41709-MS1) Source: 4H12001-04 Prepared & Analyzed: 08/17/04

Chloride 564 20.0 mg/kg Wet 500 74.4 97.9 80-120

Matrix Spike Dup (EH41709-MSD1) Source: 4H12001-04 Prepared & Analyzed: 08/17/04

Chloride 574 20.0 mg/kg Wet 500 74.4 99.9 80-120 1.76 20

Reference (EH41709-SRM1) Prepared & Analyzed: 08/17/04

Chloride 4840 mg/kg 5000 96.8 80-120

Rice Operating Co.
122 W. Taylor
Hobbs NM, 88240

Project: EME Conoco SEMU EOL
Project Number: None Given
Project Manager: Roy Rascon

Fax: (505) 397-1471

Reported:
08/18/04 12:47

Notes and Definitions

S-04 The surrogate recovery for this sample is outside of established control limits due to a sample matrix effect.

DET Analyte DETECTED

ND Analyte NOT DETECTED at or above the reporting limit

NR Not Reported

dry Sample results reported on a dry weight basis

RPD Relative Percent Difference

LCS Laboratory Control Spike

MS Matrix Spike

Dup Duplicate

Report Approved By:

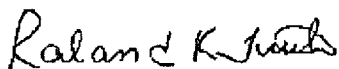

Date:

8/18/04

Raland K. Tuttle, QA Officer
Celey D. Keene, Lab Director, Org. Tech Director
Jeanne Mc Murrey, Inorg. Tech Director

James L. Hawkins, Chemist/Geologist
Sara Molina, Chemist
Sandra Biezugbe, Lab Tech.

This material is intended only for the use of the individual (s) or entity to whom it is addressed, and may contain information that is privileged and confidential.

If you have received this material in error, please notify us immediately at 432-563-1800.

RICE OPERATING COMPANY

122 WEST TAYLOR

HOBBS, NEW MEXICO 88240

PHONE: (505) 393-9174 FAX: (505) 397-1471

VOC FIELD TEST REPORT FORM

MINI RAE PLUS CLASSIC PHOTOIONIZATION GAS DETECTOR

MODEL NO: PGM 761S

SERIAL NO: 104490

CALIBRATION GAS

GAS COMPOSITION: ISOBUTYLENE

100 PPM

AIR

BALANCE

LOT NO: 02-22-30

FILL DATE: 5/20/03

EXP. DATE: 11/20/04

ACCURACY: + or - 290

METER READING

ACCURACY: 100.1

| SYSTEM | JUNCTION | UNIT | SECTION | TOWNSHIP | RANGE |
|--------|-----------------------|------|---------|----------|-------|
| EME | Conoco SEMY E01 | P | 15 | 20 | 37 |

| SAMPLE | PID RESULT | SAMPLE | PID RESULT |
|-----------------------------|------------|---------------|------------|
| 15' N. WALL ^{comp} | 21.5 | N. WALL #4 | 32.1 |
| 12' S. WALL ^{comp} | 499 | N. WALL #5 | 45.6 |
| 15' E. WALL ^{comp} | 263 | S. WALL #1 | 17.4 |
| 15' W. WALL ^{comp} | 188 | S. WALL #2 | 1068 |
| 12' Bott. ^{comp} | 1172 | S. WALL #3 | 1310 |
| Bott. #1 12' | 35.2 | S. WALL #4 | 788 |
| Bott. #2 12' | 1012 | S. WALL #5 | 32.6 |
| Bott. #3 12' | 457 | U. WALL #1 | 45.6 |
| Bott. #4 12' | 374 | W. WALL #2 | 1274 |
| Bott. #5 12' | 170 | W. WALL #3 | 506 |
| U. WALL #1 | 2.5 | W. WALL #4 | 314 |
| N. WALL #2 | 14.6 | W. WALL #5 | 21.5 |
| N. WALL #3 | 267 | REMO BACKFILL | 48.9 |

I certify that I have calibrated the above instrument in accordance to the manufacture operation manual.

Signature

8/6/04
Date

| | | | | | | | |
|-------------------------|--|-------------------------------------|--|--------------------------------------|--|---|-----------------------------|
| Logger: | | Roy Rascon; Mort Bates | | RICE <i>Operating Company</i> | | Well ID: | |
| Driller: | | Atkins Engineering Associates, Inc. | | | | SB-1 | |
| Drilling Method: | | Hollow Stem Auger | | Project Name: | | | |
| Start Date: | | 3/2/2005 | | Conoco SEMU EOL | | | |
| End Date: | | 3/2/2005 | | Location: | | | |
| Notes: | | at former junction box site | | EME SWD System | | | |
| | | TD = 35 ft Groundwater = 78 ft | | Unit 'P', Sec. 15, T20S, R37E | | | |
| | | | | Lea County, NM | | | |
| | | | | | | | |
| Depth (feet) | Split Spoon chloride PID | | Description | | Lithology | | Additional Notes |
| 0.0 | | | 0 - 12 ft SILTY SAND with CALICHE (backfill) tan, loose, dry | | | 0-4 ft bentonite seal | |
| 2.0 | | | | | | | |
| 4.0 | | | | | | | |
| 6.0 | | | | | | | |
| 8.0 | | | | | | | |
| 10.0 | | 672 | | | | | |
| 12.0 | | | | | | | |
| 14.0 | | | | | | | |
| 16.0 | 1101 | 1281 | | | | | |
| 18.0 | | | 17 - 20 ft SILTY SAND gray, loose, dry | | LAB 20 ft (mg/kg) BTEX = 17.746 Cl ⁻ = 1560 | | |
| 20.0 | 1727 | 1366 | | | | 20 - 34 ft SILTY SAND with CEMENTED SANDSTONE tan and white, firm, dry | |
| 22.0 | | | | | | | |
| 24.0 | | | | | | | |
| 26.0 | 572 | 531 | | | | | |
| 28.0 | | | | | | | |
| 30.0 | 179 | 38.5 | | | | | |
| 32.0 | 117 | 102 | | | | | |
| 34.0 | 135 | 207 | 34 - 35 ft SAND poorly-graded, loose, moist | | 32-35 ft bentonite seal | | |
| | 48 | 3.8 | | | | | |

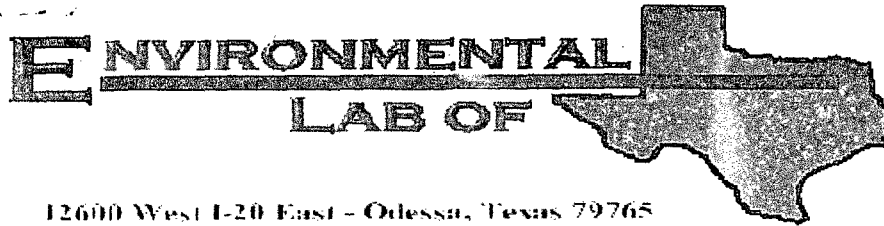

12600 West I-20 East - Odessa, Texas 79765

Analytical Report

Prepared for:

Roy Rascon
Rice Operating Co.
122 W. Taylor
Hobbs, NM 88240

Project: EME Conoco SEMU EOL

Project Number: None Given

Location: EME

Lab Order Number: 4H12001

Report Date: 08/18/04

Rice Operating Co.
122 W. Taylor
Hobbs NM, 88240

Project: EME Conoco SEMU EOL
Project Number: None Given
Project Manager: Roy Rascon

Fax: (505) 397-1471
Reported:
08/18/04 12:45

ANALYTICAL REPORT FOR SAMPLES

| Sample ID | Laboratory ID | Matrix | Date Sampled | Date Received |
|----------------------------|---------------|--------|----------------|----------------|
| Lab Comp. Bottom 2,3,4,5 | 4H12001-01 | Soil | 08/06/04 09:07 | 08/12/04 07:45 |
| Bottom Comp. at 12' bgs | 4H12001-02 | Soil | 08/06/04 10:00 | 08/12/04 07:45 |
| Lab Comp. South Wall 2,4,5 | 4H12001-03 | Soil | 08/06/04 09:30 | 08/12/04 07:45 |
| South Wall Comp. | 4H12001-04 | Soil | 08/06/04 10:20 | 08/12/04 07:45 |

field
The bottom composite sample ("Bottom Comp. at 12' bgs")
is valid. The other samples were collected
incorrectly. *XP 12-29-04*

Rice Operating Co.
122 W. Taylor
Hobbs NM, 88240

Project: EME Conoco SEMU EOL
Project Number: None Given
Project Manager: Roy Rascon

Fax: (505) 397-1471

Reported:
08/18/04 12:45

Organics by GC
Environmental Lab of Texas

| Analyte | Result | Reporting Limit | Units | Dilution | Batch | Prepared | Analyzed | Method | Notes |
|---|--------|--------------------|-----------|----------|---------|----------|----------|-----------|-------|
| Lab Comp. Bottom 2,3,4,5 (4H12001-01) Soil | | | | | | | | | |
| Benzene | 2.08 | 0.0500 | mg/kg dry | 50 | EH41605 | 08/12/04 | 08/13/04 | EPA 8021B | |
| Toluene | 24.9 | 0.0500 | " | " | " | " | " | " | |
| Ethylbenzene | 25.1 | 0.0500 | " | " | " | " | " | " | |
| Xylene (p/m) | 38.0 | 0.0500 | " | " | " | " | " | " | |
| Xylene (o) | 20.0 | 0.0500 | " | " | " | " | " | " | |
| Surrogate: a,a,a-Trifluorotoluene | | 716 % | 80-120 | | " | " | " | " | S-04 |
| Surrogate: 4-Bromofluorobenzene | | 100 % | 80-120 | | " | " | " | " | |
| Bottom Comp. at 12' bgs (4H12001-02) Soil | | | | | | | | | |
| Benzene | 0.0391 | 0.0250 | mg/kg dry | 25 | EH41605 | 08/12/04 | 08/13/04 | EPA 8021B | |
| Toluene | 0.531 | 0.0250 | " | " | " | " | " | " | |
| Ethylbenzene | 1.57 | 0.0250 | " | " | " | " | " | " | |
| Xylene (p/m) | 4.10 | 0.0250 | " | " | " | " | " | " | |
| Xylene (o) | 1.99 | 0.0250 | " | " | " | " | " | " | |
| Surrogate: a,a,a-Trifluorotoluene | | 127 % | 80-120 | | " | " | " | " | S-04 |
| Surrogate: 4-Bromofluorobenzene | | 108 % | 80-120 | | " | " | " | " | |
| Gasoline Range Organics C6-C12 | 394 | 10.0 | mg/kg dry | 1 | EH41207 | 08/12/04 | 08/12/04 | EPA 8015M | |
| Diesel Range Organics >C12-C35 | 1610 | 10.0 | " | " | " | " | " | " | |
| Total Hydrocarbon C6-C35 | 2000 | 10.0 | " | " | " | " | " | " | |
| Surrogate: 1-Chlorooctane | | 110 % | 70-130 | | " | " | " | " | |
| Surrogate: 1-Chlorooctadecane | | 129 % | 70-130 | | " | " | " | " | |
| Lab Comp. South Wall 2,4,5 (4H12001-03) Soil | | | | | | | | | |
| Benzene | 1.25 | 0.0500 | mg/kg dry | 50 | EH41605 | 08/12/04 | 08/13/04 | EPA 8021B | |
| Toluene | 8.95 | 0.0500 | " | " | " | " | " | " | |
| Ethylbenzene | 3.55 | 0.0500 | " | " | " | " | " | " | |
| Xylene (p/m) | 27.5 | 0.0500 | " | " | " | " | " | " | |
| Xylene (o) | 10.3 | 0.0500 | " | " | " | " | " | " | |
| Surrogate: a,a,a-Trifluorotoluene | | 700 % | 80-120 | | " | " | " | " | S-04 |
| Surrogate: 4-Bromofluorobenzene | | 135 % | 80-120 | | " | " | " | " | S-04 |

Environmental Lab of Texas

The results in this report apply to the samples analyzed in accordance with the samples received in the laboratory. This analytical report must be reproduced in its entirety, with written approval of Environmental Lab of Texas.

Page 2 of 10

Rice Operating Co.
122 W. Taylor
Hobbs NM, 88240

Project: EME Conoco SEMU EOL
Project Number: None Given
Project Manager: Roy Rascon

Fax: (505) 397-1471
Reported:
08/18/04 12:45

Organics by GC
Environmental Lab of Texas

| Analyte | Result | Reporting Limit | Units | Dilution | Batch | Prepared | Analyzed | Method | Notes |
|---|---------------|--------------------|-----------|----------|---------|----------|----------|-----------|-------|
| South Wall Comp. (4H12001-04) Soil | | | | | | | | | |
| Benzene | 0.0839 | 0.0250 | mg/kg dry | 25 | EH41605 | 08/12/04 | 08/13/04 | EPA 8021B | |
| Toluene | 0.649 | 0.0250 | " | " | " | " | " | " | |
| Ethylbenzene | 0.507 | 0.0250 | " | " | " | " | " | " | |
| Xylene (p/m) | 5.90 | 0.0250 | " | " | " | " | " | " | |
| Xylene (o) | 1.46 | 0.0250 | " | " | " | " | " | " | |
| <i>Surrogate: a,a,a-Trifluorotoluene</i> | | 137 % | 80-120 | | " | " | " | " | S-04 |
| <i>Surrogate: 4-Bromofluorobenzene</i> | | 131 % | 80-120 | | " | " | " | " | S-04 |
| Gasoline Range Organics C6-C12 | 891 | 10.0 | mg/kg dry | 1 | EH41207 | 08/12/04 | 08/12/04 | EPA 8015M | |
| Diesel Range Organics >C12-C35 | 2950 | 10.0 | " | " | " | " | " | " | |
| Total Hydrocarbon C6-C35 | 3840 | 10.0 | " | " | " | " | " | " | |
| <i>Surrogate: 1-Chlorooctane</i> | | 126 % | 70-130 | | " | " | " | " | |
| <i>Surrogate: 1-Chlorooctadecane</i> | | 161 % | 70-130 | | " | " | " | " | S-04 |

Rice Operating Co.
122 W. Taylor
Hobbs NM, 88240

Project: EME Conoco SEMU EOL
Project Number: None Given
Project Manager: Roy Rascon

Fax: (505) 397-1471

Reported:
08/18/04 12:45

General Chemistry Parameters by EPA / Standard Methods
Environmental Lab of Texas

| Analyte | Result | Reporting Limit | Units | Dilution | Batch | Prepared | Analyzed | Method | Notes |
|---|--------|--------------------|-----------|----------|---------|----------|----------|---------------|-------|
| Lab Comp. Bottom 2,3,4,5 (4H12001-01) Soil | | | | | | | | | |
| % Solids | 86.0 | | % | 1 | EH41301 | 08/12/04 | 08/12/04 | % calculation | |
| Bottom Comp. at 12' bgs (4H12001-02) Soil | | | | | | | | | |
| Chloride | 1150 | 20.0 | mg/kg Wet | 2 | EH41709 | 08/12/04 | 08/17/04 | SW 846 9253 | |
| % Solids | 88.0 | | % | 1 | EH41301 | 08/12/04 | 08/12/04 | % calculation | |
| Lab Comp. South Wall 2,4,5 (4H12001-03) Soil | | | | | | | | | |
| % Solids | 84.0 | | % | 1 | EH41301 | 08/12/04 | 08/12/04 | % calculation | |
| South Wall Comp. (4H12001-04) Soil | | | | | | | | | |
| Chloride | 74.4 | 20.0 | mg/kg Wet | 2 | EH41709 | 08/12/04 | 08/17/04 | SW 846 9253 | |
| % Solids | 91.0 | | % | 1 | EH41301 | 08/12/04 | 08/12/04 | % calculation | |

Rice Operating Co.
122 W. Taylor
Hobbs NM, 88240

Project: EME Conoco SEMU EOL
Project Number: None Given
Project Manager: Roy Rascon

Fax: (505) 397-1471

Reported:
08/18/04 12:45

Organics by GC - Quality Control
Environmental Lab of Texas

| Analyte | Result | Reporting Limit | Units | Spike Level | Source Result | %REC | %REC Limits | RPD | RPD Limit | Notes |
|---------|--------|--------------------|-------|----------------|------------------|------|----------------|-----|--------------|-------|
|---------|--------|--------------------|-------|----------------|------------------|------|----------------|-----|--------------|-------|

Batch EH41207 - Solvent Extraction (GC)

Blank (EH41207-BLK1)

Prepared & Analyzed: 08/12/04

| | | | | | | | | | | |
|--------------------------------|------|------|-----------|------|--|------|--------|--|--|--|
| Gasoline Range Organics C6-C12 | ND | 10.0 | mg/kg wet | | | | | | | |
| Diesel Range Organics >C12-C35 | ND | 10.0 | " | | | | | | | |
| Total Hydrocarbon C6-C35 | ND | 10.0 | " | | | | | | | |
| Surrogate: 1-Chlorooctane | 43.9 | | mg/kg | 50.0 | | 87.8 | 70-130 | | | |
| Surrogate: 1-Chlorooctadecane | 44.5 | | " | 50.0 | | 89.0 | 70-130 | | | |

Blank (EH41207-BLK2)

Prepared & Analyzed: 08/12/04

| | | | | | | | | | | |
|--------------------------------|------|------|-----------|------|--|------|--------|--|--|--|
| Gasoline Range Organics C6-C12 | ND | 10.0 | mg/kg wet | | | | | | | |
| Diesel Range Organics >C12-C35 | ND | 10.0 | " | | | | | | | |
| Total Hydrocarbon C6-C35 | ND | 10.0 | " | | | | | | | |
| Surrogate: 1-Chlorooctane | 43.3 | | mg/kg | 50.0 | | 86.6 | 70-130 | | | |
| Surrogate: 1-Chlorooctadecane | 44.7 | | " | 50.0 | | 89.4 | 70-130 | | | |

LCS (EH41207-BS1)

Prepared & Analyzed: 08/12/04

| | | | | | | | | | | |
|--------------------------------|------|------|-----------|------|--|------|--------|--|--|--|
| Gasoline Range Organics C6-C12 | 440 | 10.0 | mg/kg wet | 500 | | 88.0 | 75-125 | | | |
| Diesel Range Organics >C12-C35 | 484 | 10.0 | " | 500 | | 96.8 | 75-125 | | | |
| Total Hydrocarbon C6-C35 | 924 | 10.0 | " | 1000 | | 92.4 | 75-125 | | | |
| Surrogate: 1-Chlorooctane | 50.4 | | mg/kg | 50.0 | | 101 | 70-130 | | | |
| Surrogate: 1-Chlorooctadecane | 43.4 | | " | 50.0 | | 86.8 | 70-130 | | | |

LCS (EH41207-BS2)

Prepared & Analyzed: 08/12/04

| | | | | | | | | | | |
|--------------------------------|------|------|-----------|------|--|------|--------|--|--|--|
| Gasoline Range Organics C6-C12 | 414 | 10.0 | mg/kg wet | 500 | | 82.8 | 75-125 | | | |
| Diesel Range Organics >C12-C35 | 410 | 10.0 | " | 500 | | 82.0 | 75-125 | | | |
| Total Hydrocarbon C6-C35 | 824 | 10.0 | " | 1000 | | 82.4 | 75-125 | | | |
| Surrogate: 1-Chlorooctane | 36.3 | | mg/kg | 50.0 | | 72.6 | 70-130 | | | |
| Surrogate: 1-Chlorooctadecane | 39.4 | | " | 50.0 | | 78.8 | 70-130 | | | |

Calibration Check (EH41207-CCV1)

Prepared & Analyzed: 08/12/04

| | | | | | | | | | | |
|--------------------------------|------|--|-------|------|--|------|--------|--|--|--|
| Gasoline Range Organics C6-C12 | 442 | | mg/kg | 500 | | 88.4 | 80-120 | | | |
| Diesel Range Organics >C12-C35 | 496 | | " | 500 | | 99.2 | 80-120 | | | |
| Total Hydrocarbon C6-C35 | 938 | | " | 1000 | | 93.8 | 80-120 | | | |
| Surrogate: 1-Chlorooctane | 49.5 | | " | 50.0 | | 99.0 | 70-130 | | | |
| Surrogate: 1-Chlorooctadecane | 40.4 | | " | 50.0 | | 80.8 | 70-130 | | | |

Rice Operating Co.
122 W. Taylor
Hobbs NM, 88240

Project: EME Conoco SEMU EOL
Project Number: None Given
Project Manager: Roy Rascon

Fax: (505) 397-1471
Reported:
08/18/04 12:45

Organics by GC - Quality Control
Environmental Lab of Texas

| Analyte | Result | Reporting Limit | Units | Spike Level | Source Result | %REC | %REC Limits | RPD | RPD Limit | Notes |
|---------|--------|--------------------|-------|----------------|------------------|------|----------------|-----|--------------|-------|
|---------|--------|--------------------|-------|----------------|------------------|------|----------------|-----|--------------|-------|

Batch EH41207 - Solvent Extraction (GC)

Calibration Check (EH41207-CCV2)

Prepared & Analyzed: 08/12/04

| | | | | | | | | | | |
|--------------------------------|------|--|-------|------|--|------|--------|--|--|--|
| Gasoline Range Organics C6-C12 | 465 | | mg/kg | 500 | | 93.0 | 80-120 | | | |
| Diesel Range Organics >C12-C35 | 513 | | " | 500 | | 103 | 80-120 | | | |
| Total Hydrocarbon C6-C35 | 978 | | " | 1000 | | 97.8 | 80-120 | | | |
| Surrogate: 1-Chlorooctane | 51.9 | | " | 50.0 | | 104 | 70-130 | | | |
| Surrogate: 1-Chlorooctadecane | 44.5 | | " | 50.0 | | 89.0 | 70-130 | | | |

Matrix Spike (EH41207-MS1)

Source: 4H12002-04

Prepared & Analyzed: 08/12/04

| | | | | | | | | | | |
|--------------------------------|------|------|-----------|------|------|------|--------|--|--|--|
| Gasoline Range Organics C6-C12 | 518 | 10.0 | mg/kg dry | 526 | ND | 98.5 | 75-125 | | | |
| Diesel Range Organics >C12-C35 | 684 | 10.0 | " | 526 | 65.9 | 118 | 75-125 | | | |
| Total Hydrocarbon C6-C35 | 1200 | 10.0 | " | 1050 | 65.9 | 108 | 75-125 | | | |
| Surrogate: 1-Chlorooctane | 56.9 | | mg/kg | 50.0 | | 114 | 70-130 | | | |
| Surrogate: 1-Chlorooctadecane | 59.2 | | " | 50.0 | | 118 | 70-130 | | | |

Matrix Spike (EH41207-MS2)

Source: 4H12008-07

Prepared: 08/12/04 Analyzed: 08/13/04

| | | | | | | | | | | |
|--------------------------------|------|------|-----------|------|----|-----|--------|--|--|--|
| Gasoline Range Organics C6-C12 | 587 | 10.0 | mg/kg dry | 575 | ND | 102 | 75-125 | | | |
| Diesel Range Organics >C12-C35 | 643 | 10.0 | " | 575 | ND | 112 | 75-125 | | | |
| Total Hydrocarbon C6-C35 | 1230 | 10.0 | " | 1150 | ND | 107 | 75-125 | | | |
| Surrogate: 1-Chlorooctane | 56.8 | | mg/kg | 50.0 | | 114 | 70-130 | | | |
| Surrogate: 1-Chlorooctadecane | 51.7 | | " | 50.0 | | 103 | 70-130 | | | |

Matrix Spike Dup (EH41207-MSD1)

Source: 4H12002-04

Prepared & Analyzed: 08/12/04

| | | | | | | | | | | |
|--------------------------------|------|------|-----------|------|------|-----|--------|-------|----|--|
| Gasoline Range Organics C6-C12 | 541 | 10.0 | mg/kg dry | 526 | ND | 103 | 75-125 | 4.34 | 20 | |
| Diesel Range Organics >C12-C35 | 667 | 10.0 | " | 526 | 65.9 | 114 | 75-125 | 2.52 | 20 | |
| Total Hydrocarbon C6-C35 | 1210 | 10.0 | " | 1050 | 65.9 | 109 | 75-125 | 0.830 | 20 | |
| Surrogate: 1-Chlorooctane | 61.2 | | mg/kg | 50.0 | | 122 | 70-130 | | | |
| Surrogate: 1-Chlorooctadecane | 57.9 | | " | 50.0 | | 116 | 70-130 | | | |

Matrix Spike Dup (EH41207-MSD2)

Source: 4H12008-07

Prepared: 08/12/04 Analyzed: 08/13/04

| | | | | | | | | | | |
|--------------------------------|------|------|-----------|------|----|-----|--------|-------|----|--|
| Gasoline Range Organics C6-C12 | 583 | 10.0 | mg/kg dry | 575 | ND | 101 | 75-125 | 0.684 | 20 | |
| Diesel Range Organics >C12-C35 | 630 | 10.0 | " | 575 | ND | 110 | 75-125 | 2.04 | 20 | |
| Total Hydrocarbon C6-C35 | 1210 | 10.0 | " | 1150 | ND | 105 | 75-125 | 1.64 | 20 | |
| Surrogate: 1-Chlorooctane | 56.3 | | mg/kg | 50.0 | | 113 | 70-130 | | | |
| Surrogate: 1-Chlorooctadecane | 53.7 | | " | 50.0 | | 107 | 70-130 | | | |

Environmental Lab of Texas

The results in this report apply to the samples analyzed in accordance with the samples received in the laboratory. This analytical report must be reproduced in its entirety, with written approval of Environmental Lab of Texas.

Page 6 of 10

Rice Operating Co.
122 W. Taylor
Hobbs NM, 88240

Project: EME Conoco SEMU EOL
Project Number: None Given
Project Manager: Roy Rascon

Fax: (505) 397-1471

Reported:
08/18/04 12:45

Organics by GC - Quality Control
Environmental Lab of Texas

| Analyte | Result | Reporting Limit | Units | Spike Level | Source Result | %REC | %REC Limits | RPD | RPD Limit | Notes |
|---------|--------|--------------------|-------|----------------|------------------|------|----------------|-----|--------------|-------|
|---------|--------|--------------------|-------|----------------|------------------|------|----------------|-----|--------------|-------|

Batch EH41605 - EPA 5030C (GC)

Blank (EH41605-BLK1)

Prepared & Analyzed: 08/12/04

| | | | | | | | | | | |
|-----------------------------------|------|--------|-----------|-----|--|------|--------|--|--|--|
| Benzene | ND | 0.0250 | mg/kg wet | | | | | | | |
| Toluene | ND | 0.0250 | " | | | | | | | |
| Ethylbenzene | ND | 0.0250 | " | | | | | | | |
| Xylene (p/m) | ND | 0.0250 | " | | | | | | | |
| Xylene (o) | ND | 0.0250 | " | | | | | | | |
| Surrogate: a,a,a-Trifluorotoluene | 86.4 | | ug/kg | 100 | | 86.4 | 80-120 | | | |
| Surrogate: 4-Bromofluorobenzene | 81.3 | | " | 100 | | 81.3 | 80-120 | | | |

LCS (EH41605-BS1)

Prepared: 08/12/04 Analyzed: 08/13/04

| | | | | | | | | | | |
|-----------------------------------|------|--|-------|-----|--|------|--------|--|--|--|
| Benzene | 93.2 | | ug/kg | 100 | | 93.2 | 80-120 | | | |
| Toluene | 98.9 | | " | 100 | | 98.9 | 80-120 | | | |
| Ethylbenzene | 103 | | " | 100 | | 103 | 80-120 | | | |
| Xylene (p/m) | 217 | | " | 200 | | 108 | 80-120 | | | |
| Xylene (o) | 111 | | " | 100 | | 111 | 80-120 | | | |
| Surrogate: a,a,a-Trifluorotoluene | 97.0 | | " | 100 | | 97.0 | 80-120 | | | |
| Surrogate: 4-Bromofluorobenzene | 98.5 | | " | 100 | | 98.5 | 80-120 | | | |

Calibration Check (EH41605-CCV1)

Prepared: 08/12/04 Analyzed: 08/14/04

| | | | | | | | | | | |
|-----------------------------------|------|--|-------|-----|--|------|--------|--|--|--|
| Benzene | 93.5 | | ug/kg | 100 | | 93.5 | 80-120 | | | |
| Toluene | 97.9 | | " | 100 | | 97.9 | 80-120 | | | |
| Ethylbenzene | 98.3 | | " | 100 | | 98.3 | 80-120 | | | |
| Xylene (p/m) | 212 | | " | 200 | | 106 | 80-120 | | | |
| Xylene (o) | 109 | | " | 100 | | 109 | 80-120 | | | |
| Surrogate: a,a,a-Trifluorotoluene | 96.7 | | " | 100 | | 96.7 | 80-120 | | | |
| Surrogate: 4-Bromofluorobenzene | 94.8 | | " | 100 | | 94.8 | 80-120 | | | |

Matrix Spike (EH41605-MS1)

Source: 4H12002-03

Prepared: 08/12/04 Analyzed: 08/15/04

| | | | | | | | | | | |
|-----------------------------------|------|--|-------|-----|----|------|--------|--|--|--|
| Benzene | 97.9 | | ug/kg | 100 | ND | 97.9 | 80-120 | | | |
| Toluene | 95.0 | | " | 100 | ND | 95.0 | 80-120 | | | |
| Ethylbenzene | 96.7 | | " | 100 | ND | 96.7 | 80-120 | | | |
| Xylene (p/m) | 206 | | " | 200 | ND | 103 | 80-120 | | | |
| Xylene (o) | 103 | | " | 100 | ND | 103 | 80-120 | | | |
| Surrogate: a,a,a-Trifluorotoluene | 88.2 | | " | 100 | | 88.2 | 80-120 | | | |
| Surrogate: 4-Bromofluorobenzene | 87.0 | | " | 100 | | 87.0 | 80-120 | | | |

Environmental Lab of Texas

The results in this report apply to the samples analyzed in accordance with the samples received in the laboratory. This analytical report must be reproduced in its entirety, with written approval of Environmental Lab of Texas.

Page 7 of 10

Rice Operating Co.
122 W. Taylor
Hobbs NM, 88240

Project: EME Conoco SEMU EOL
Project Number: None Given
Project Manager: Roy Rascon

Fax: (505) 397-1471

Reported:
08/18/04 12:45

Organics by GC - Quality Control
Environmental Lab of Texas

| Analyte | Result | Reporting Limit | Units | Spike Level | Source Result | %REC | %REC Limits | RPD | RPD Limit | Notes |
|---------|--------|--------------------|-------|----------------|------------------|------|----------------|-----|--------------|-------|
|---------|--------|--------------------|-------|----------------|------------------|------|----------------|-----|--------------|-------|

Batch EH41605 - EPA 5030C (GC)

Matrix Spike Dup (EH41605-MSD1)

Source: 4H12002-03

Prepared: 08/12/04 Analyzed: 08/15/04

| | | | | | | | | | | |
|-----------------------------------|------|--|-------|-----|----|------|--------|-------|----|--|
| Benzene | 98.4 | | ug/kg | 100 | ND | 98.4 | 80-120 | 0.509 | 20 | |
| Toluene | 96.0 | | " | 100 | ND | 96.0 | 80-120 | 1.05 | 20 | |
| Ethylbenzene | 97.6 | | " | 100 | ND | 97.6 | 80-120 | 0.926 | 20 | |
| Xylene (p/m) | 209 | | " | 200 | ND | 104 | 80-120 | 0.966 | 20 | |
| Xylene (o) | 105 | | " | 100 | ND | 105 | 80-120 | 1.92 | 20 | |
| Surrogate: a,a,a-Trifluorotoluene | 91.0 | | " | 100 | | 91.0 | 80-120 | | | |
| Surrogate: 4-Bromofluorobenzene | 91.0 | | " | 100 | | 91.0 | 80-120 | | | |

Environmental Lab of Texas

The results in this report apply to the samples analyzed in accordance with the samples received in the laboratory. This analytical report must be reproduced in its entirety, with written approval of Environmental Lab of Texas.

Page 8 of 10

Rice Operating Co.
122 W. Taylor
Hobbs NM, 88240

Project: EME Conoco SEMU EOL
Project Number: None Given
Project Manager: Roy Rascon

Fax: (505) 397-1471

Reported:
08/18/04 12:45

General Chemistry Parameters by EPA / Standard Methods - Quality Control
Environmental Lab of Texas

| Analyte | Result | Reporting Limit | Units | Spike Level | Source Result | %REC | %REC Limits | RPD | RPD Limit | Notes |
|---------|--------|--------------------|-------|----------------|------------------|------|----------------|-----|--------------|-------|
|---------|--------|--------------------|-------|----------------|------------------|------|----------------|-----|--------------|-------|

Batch EH41301 - General Preparation (Prep)

Blank (EH41301-BLK1)

Prepared & Analyzed: 08/12/04

% Solids 100 %

Duplicate (EH41301-DUP1)

Source: 4H12001-01

Prepared & Analyzed: 08/12/04

% Solids 87.0 % 86.0 1.16 20

Batch EH41709 - Water Extraction

Blank (EH41709-BLK1)

Prepared & Analyzed: 08/17/04

Chloride ND 20.0 mg/kg Wet

Matrix Spike (EH41709-MS1)

Source: 4H12001-04

Prepared & Analyzed: 08/17/04

Chloride 564 20.0 mg/kg Wet 500 74.4 97.9 80-120

Matrix Spike Dup (EH41709-MSD1)

Source: 4H12001-04

Prepared & Analyzed: 08/17/04

Chloride 574 20.0 mg/kg Wet 500 74.4 99.9 80-120 1.76 20

Reference (EH41709-SRM1)

Prepared & Analyzed: 08/17/04

Chloride 4840 mg/kg 5000 96.8 80-120

Rice Operating Co.
122 W. Taylor
Hobbs NM, 88240

Project: EME Conoco SEMU EOL
Project Number: None Given
Project Manager: Roy Rascon

Fax: (505) 397-1471

Reported:
08/18/04 12:45

Notes and Definitions

S-04 The surrogate recovery for this sample is outside of established control limits due to a sample matrix effect.

DET Analyte DETECTED

ND Analyte NOT DETECTED at or above the reporting limit

NR Not Reported

dry Sample results reported on a dry weight basis

RPD Relative Percent Difference

LCS Laboratory Control Spike

MS Matrix Spike

Dup Duplicate

Report Approved By:

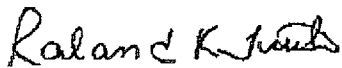

Date:

8/18/04

Raland K. Tuttle, QA Officer
Celey D. Keene, Lab Director, Org. Tech Director
Jeanne Mc Murrey, Inorg. Tech Director

James L. Hawkins, Chemist/Geologist
Sara Molina, Chemist
Sandra Biezugbe, Lab Tech.

This material is intended only for the use of the individual (s) or entity to whom it is addressed, and may contain information that is privileged and confidential.

If you have received this material in error, please notify us immediately at 432-563-1800.