

MERIDIAN OIL

OIL CONSERVATION DIVISION  
RECEIVED

'93 JUN 15 AM 9 06

JUNE 10, 1993

MR. MICHAEL STOGNER, ENGINEER  
STATE OF NEW MEXICO  
ENERGY, MINERAL AND NATURAL RESOURCES DEPT.  
NEW MEXICO OIL CONSERVATION DIVISION  
P.O. BOX 2088  
SANTA FE, NEW MEXICO 87504

RE: FORMAL REQUEST FOR ADMINISTRATIVE APPROVAL  
SIMULTANEOUS DEDICATION AND UNORTHODOX LOCATION  
FEDERAL MA NO. 10  
SEC. 21, T-18-S, R-33-E  
2180' FNL & 2020' FEL  
LEA COUNTY, NEW MEXICO  
LEASE NO: LC 064944

MR. STOGNER:

SOUTHLAND ROYALTY COMPANY RESPECTFULLY REQUEST ADMINISTRATIVE APPROVAL FOR SIMULTANEOUS DEDICATION AND UNORTHODOX LOCATION FOR THE ABOVE CAPTIONED WELL. UNDER THE FIELD RULES FOR THE SOUTH CORBIN WOLFCAMP POOL, EACH WELL SHALL BE LOCATED ON A STANDARD UNIT CONTAINING 80 ACRES, THEREFORE; WE REQUEST SIMULTANEOUS DEDICATION WITH OUR FEDERAL MA WELL NO. 4, LOCATED NW/NE, SECTION 21, T-18-S, R-33-E, 530' FNL & 1910' FEL. ALSO UNDER THE FIELD RULES, EACH WELL SHALL BE LOCATED WITHIN 150 FEET OF THE CENTER OF A QUARTER/QUARTER SECTION. DUE TO RESTRICTIONS FROM POWER LINES AND EXISTING PIPELINES, THE INTENDED NEW DRILL WELL IS LOCATED 2180' FNL & 2020' FEL MAKING IT AN UNORTHODOX LOCATION.

REGARDING OFFSET OPERATORS, SOUTHLAND ROYALTY COMPANY IS THE OPERATOR OF FACT FOR ALL SURROUNDING LEASES THAT JOIN WITH THE ABOVE MENTIONED LEASE. SEE ATTACHED LEASE PLAT AND WELL PLAT.

MR. MICHAEL STOGNER  
NEW MEXICO OIL CONSERVATION DIVISION  
PAGE TWO

IF YOU SHOULD NEED ADDITIONAL INFORMATION, OR IF I CAN BE OF FURTHER ASSISTANCE, PLEASE DO NOT HESITATE TO CONTACT ME AT 915-688-6943.

SINCERELY,

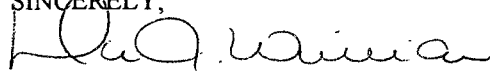

DONNA J. WILLIAMS  
PRODUCTION ASSISTANT

XC: WELL FILE  
LAND DEPT.  
JOINT INTEREST  
RESERVOIR DEPT. - KEVIN MIDKIFF  
PRODUCTION ENGR.  
DRILLING DEPT.  
GEOLOGY  
HOBBS FIELD OFFICE  
BLM/CARLSBAD  
REGULATORY FILE  
1. MARIA PEREZ  
2. CONNIE MALIK  
3. MARIANNE MARTIN  
4. STELLA ALVARADO  
5. RICHARD ATCHLEY  
6. DONNA WILLIAMS



STATE OF NEW MEXICO

ENERGY, MINERALS AND NATURAL RESOURCES DEPARTMENT DIVISION

OIL CONSERVATION DIVISION

RECEIVED

93 JUN 23 AM 9 40



RECEIVED

JUN 21 1993

June 15, 1993

PROD. SERV.

BRUCE KING  
GOVERNOR

ANITA LOCKWOOD  
CABINET SECRETARY

POST OFFICE BOX 2088  
STATE LAND OFFICE BUILDING  
SANTA FE, NEW MEXICO 87504  
(505) 827-5800

Southland Royalty Company  
c/o Meridian Oil, Inc.  
P.O. Box 51810  
Midland, TX 79710-1810

Attention: Donna J. Williams, Production Assistant

**RE: Administrative application for an unorthodox oil well location and simultaneous dedication; Federal "MA" Well No. 10, 2180' FNL - 2020' FEL (Unit G) of Section 21, Township 18 South, Range 33 East, NMPM, South Corbin Wolfcamp Pool, Lea County, New Mexico.**

Dear Ms. Williams:

I am in receipt of your application dated June 10, 1993 for a second well in an 80-acre oil spacing and proration unit. Review of our records indicates that the two existing wells in the South Corbin Wolfcamp Pool in the NE/4 of said Section 21; Meridian's Federal "MA" Well Nos. 4 and 8 in Units B and H, respectively, are both dedicated to "lay-down" 80-acre units. This is contradictory to your application.

Please either submit an amended application or submit amended C-102s rededicating acreages for both the existing wells.

Should you have any questions or comments, please contact me at (505) 827-5811. Thank you.

Sincerely,

Michael E. Stogner  
Chief Hearing Examiner/Engineer

MES/amg

cc: Oil Conservation Division - Hobbs  
US Bureau of Land Management - Carlsbad

Submit to Appropriate  
District Office  
State Lease - 4 copies  
Fee Lease - 3 copies

State of New Mexico  
Energy, Minerals and Natural Resources Department

Form C-102  
Revised 1-1-89

OIL CONSERVATION DIVISION

DISTRICT I  
P.O. Box 1980, Hobbs, NM 88240

P.O. Box 2088

Santa Fe, New Mexico 87504-2088

DISTRICT II  
P.O. Drawer DD, Artesia, NM 88210

DISTRICT III  
1000 Rio Brazos Rd., Aztec, NM 87410

WELL LOCATION AND ACREAGE DEDICATION PLAT

All Distances must be from the outer boundaries of the section

Operator <b>MERIDIAN OIL INC.</b>			Lease <b>FEDERAL MA</b>		Well No. <b>10</b>
Unit Letter <b>G</b>	Section <b>21</b>	Township <b>18 SOUTH</b>	Range <b>33 EAST</b>	County <b>NMPM LEA</b>	
Actual Footage Location of Well: <b>2180</b> feet from the <b>NORTH</b> line and <b>2020</b> feet from the <b>EAST</b> line					
Ground level Elev. <b>3829</b>	Producing Formation <b>WOLFCAMP</b>		Pool <b>SOUTH CORBIN WOLFCAMP</b>		Dedicated Acreage: <b>80</b> Acres

1. Outline the acreage dedicated to the subject well by colored pencil or hachure marks on the plat below.
2. If more than one lease is dedicated to the well, outline each and identify the ownership thereof (both as to working interest and royalty).
3. If more than one lease of different ownership is dedicated to the well, have the interest of all owners been consolidated by communitization, unitization, force-pooling, etc.?  
☐ Yes ☐ No If answer is "yes" type of consolidation \_\_\_\_\_  
If answer is "no" list the owners and tract descriptions which have actually been consolidated. (Use reverse side of this form if necessary.)  
No allowable will be assigned to the well until all interests have been consolidated (by communitization, unitization, forced-pooling, or otherwise) or until a non-standard unit, eliminating such interest, has been approved by the Division.

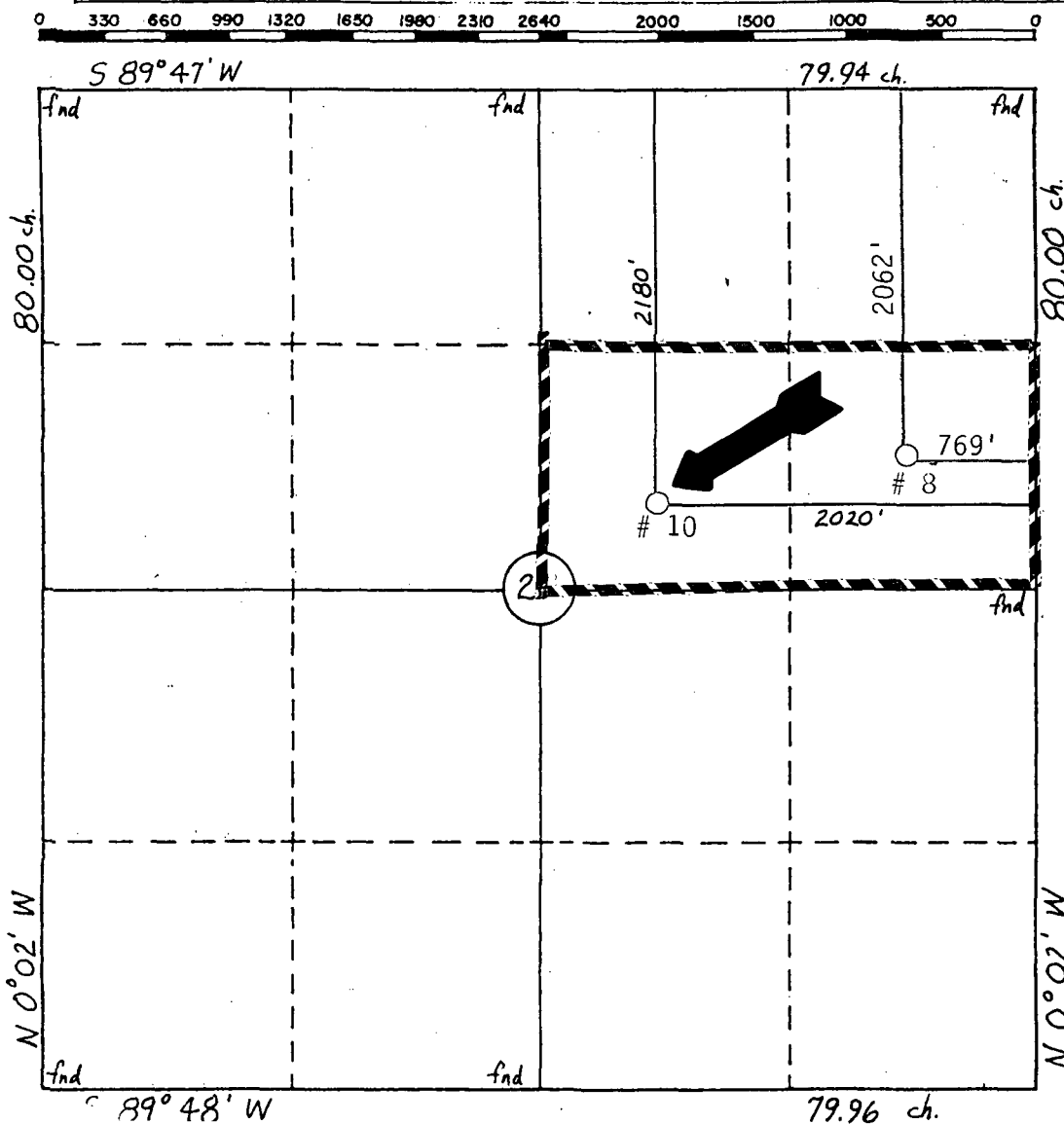

OPERATOR CERTIFICATION

I hereby certify that the information contained herein is true and complete to the best of my knowledge and belief.

Signature  
**DONNA WILLIAMS**  
Printed Name  
**PRODUCTION ASSISTANT**  
Position  
**SOUTHLAND ROYALTY COMPANY**  
Company  
**6/21/93**  
Date

SURVEYOR CERTIFICATION

I hereby certify that the well location shown on this plat was plotted from field notes of actual surveys made by me or under my supervision, and that the same is true and correct to the best of my knowledge and belief.

5-15-93

Date Surveyed

**WILLIAM E. MAHNKE II**

Signature & Seal of  
Professional Surveyor

**WILLIAM E. MAHNKE II**  
**NEW MEXICO**  
**PROFESSIONAL LAND SURVEYOR**  
Certificate No. **8466**



STATE OF NEW MEXICO  
ENERGY, MINERALS AND NATURAL RESOURCES DEPARTMENT  
OIL CONSERVATION DIVISION



BRUCE KING  
GOVERNOR

ANITA LOCKWOOD  
CABINET SECRETARY

June 15, 1993

POST OFFICE BOX 2088  
STATE LAND OFFICE BUILDING  
SANTA FE, NEW MEXICO 87504  
(505) 827-5800

Southland Royalty Company  
c/o Meridian Oil, Inc.  
P.O. Box 51810  
Midland, TX 79710-1810

Attention: Donna J. Williams, Production Assistant

**RE: Administrative application for an unorthodox oil well location and simultaneous dedication; Federal "MA" Well No. 10, 2180' FNL - 2020' FEL (Unit G) of Section 21, Township 18 South, Range 33 East, NMPM, South Corbin Wolfcamp Pool, Lea County, New Mexico.**

Dear Ms. Williams:

I am in receipt of your application dated June 10, 1993 for a second well in an 80-acre oil spacing and proration unit. Review of our records indicates that the two existing wells in the South Corbin Wolfcamp Pool in the NE/4 of said Section 21; Meridian's Federal "MA" Well Nos. 4 and 8 in Units B and H, respectively, are both dedicated to "lay-down" 80-acre units. This is contradictory to your application.

Please either submit an amended application or submit amended C-102s rededicating acreages for both the existing wells.

Should you have any questions or comments, please contact me at (505) 827-5811. Thank you.

Sincerely,

Michael E. Stogner  
Chief Hearing Examiner/Engineer

MES/amg

cc: Oil Conservation Division - Hobbs  
US Bureau of Land Management - Carlsbad

**MERIDIAN OIL**

OIL CONSERVATION DIVISION  
RECEIVED

'93 JUN 15 AM 9 06

JUNE 10, 1993

MR. MICHAEL STOGNER, ENGINEER  
STATE OF NEW MEXICO  
ENERGY, MINERAL AND NATURAL RESOURCES DEPT.  
NEW MEXICO OIL CONSERVATION DIVISION  
P.O. BOX 2088  
SANTA FE, NEW MEXICO 87504

RE: FORMAL REQUEST FOR ADMINISTRATIVE APPROVAL  
SIMULTANEOUS DEDICATION AND UNORTHODOX LOCATION  
FEDERAL MA NO. 10  
SEC. 21, T-18-S, R-33-E  
2180' FNL & 2020' FEL  
LEA COUNTY, NEW MEXICO  
LEASE NO: LC 064944

MR. STOGNER:

SOUTHLAND ROYALTY COMPANY RESPECTFULLY REQUEST ADMINISTRATIVE APPROVAL FOR SIMULTANEOUS DEDICATION AND UNORTHODOX LOCATION FOR THE ABOVE CAPTIONED WELL. UNDER THE FIELD RULES FOR THE SOUTH CORBIN WOLFCAMP POOL, EACH WELL SHALL BE LOCATED ON A STANDARD UNIT CONTAINING 80 ACRES, THEREFORE, WE REQUEST SIMULTANEOUS DEDICATION WITH OUR FEDERAL MA WELL NO. 4, LOCATED NW/NE, SECTION 21, T-18-S, R-33-E, 530' FNL & 1910' FEL. ALSO UNDER THE FIELD RULES, EACH WELL SHALL BE LOCATED WITHIN 150 FEET OF THE CENTER OF A QUARTER/QUARTER SECTION. DUE TO RESTRICTIONS FROM POWER LINES AND EXISTING PIPELINES, THE INTENDED NEW DRILL WELL IS LOCATED 2180' FNL & 2020' FEL MAKING IT AN UNORTHODOX LOCATION.

REGARDING OFFSET OPERATORS, SOUTHLAND ROYALTY COMPANY IS THE OPERATOR OF FACT FOR ALL SURROUNDING LEASES THAT JOIN WITH THE ABOVE MENTIONED LEASE. SEE ATTACHED LEASE PLAT AND WELL PLAT.

MR. MICHAEL STOGNER  
NEW MEXICO OIL CONSERVATION DIVISION  
PAGE TWO

IF YOU SHOULD NEED ADDITIONAL INFORMATION, OR IF I CAN BE OF FURTHER  
ASSISTANCE, PLEASE DO NOT HESITATE TO CONTACT ME AT 915-688-6943.

SINCERELY,

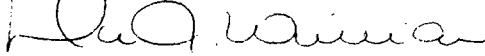

DONNA J. WILLIAMS  
PRODUCTION ASSISTANT

XC: WELL FILE  
LAND DEPT..  
JOINT INTEREST  
RESERVOIR DEPT. - KEVIN MIDKIFF  
PRODUCTION ENGR.  
DRILLING DEPT.  
GEOLOGY  
HOBBS FIELD OFFICE  
BLM/CARLSBAD  
REGULATORY FILE  
1. MARIA PEREZ  
2. CONNIE MALIK  
3. MARIANNE MARTIN  
4. STELLA ALVARADO  
5. RICHARD ATCHLEY  
6. DONNA WILLIAMS

Submit to Appropriate  
District Office  
State Lease - 4 copies  
Fee Lease - 3 copies

State of New Mexico  
Energy, Minerals and Natural Resources Department

Form C-102  
Revised 1-1-89

OIL CONSERVATION DIVISION

P.O. Box 2088  
Santa Fe, New Mexico 87504-2088

DISTRICT I  
P.O. Box 1980, Hobbs, NM 88240

DISTRICT II  
P.O. Drawer DD, Artesia, NM 88210

DISTRICT III  
1000 Rio Brazos Rd., Aztec, NM 87410

WELL LOCATION AND ACREAGE DEDICATION PLAT

All Distances must be from the outer boundaries of the section

Operator SOUTHLAND ROYALTY COMPANY			Lease FEDERAL MA		Well No. 10
Unit Letter G	Section 21	Township 18 SOUTH	Range 33 EAST	County NMPM LEA	
Actual Footage Location of Well: 2180 feet from the NORTH line and 2020 feet from the EAST line					
Ground level Elev. 3829	Producing Formation WOLFCAMP	Pool SOUTH CORBIN WOLFCAMP		Dedicated Acreage: 80 Acres	

1. Outline the acreage dedicated to the subject well by colored pencil or hatchure marks on the plat below.
2. If more than one lease is dedicated to the well, outline each and identify the ownership thereof (both as to working interest and royalty).
3. If more than one lease of different ownership is dedicated to the well, have the interest of all owners been consolidated by communitization, unitization, force-pooling, etc.?  
☐ Yes ☐ No If answer is "yes" type of consolidation \_\_\_\_\_  
If answer is "no" list the owners and tract descriptions which have actually been consolidated. (Use reverse side of this form if necessary.)  
No allowable will be assigned to the well until all interests have been consolidated (by communitization, unitization, forced-pooling, or otherwise) or until a non-standard unit, eliminating such interest, has been approved by the Division.

0 330 660 990 1320 1650 1980 2310 2640 2000 1500 1000 500 0

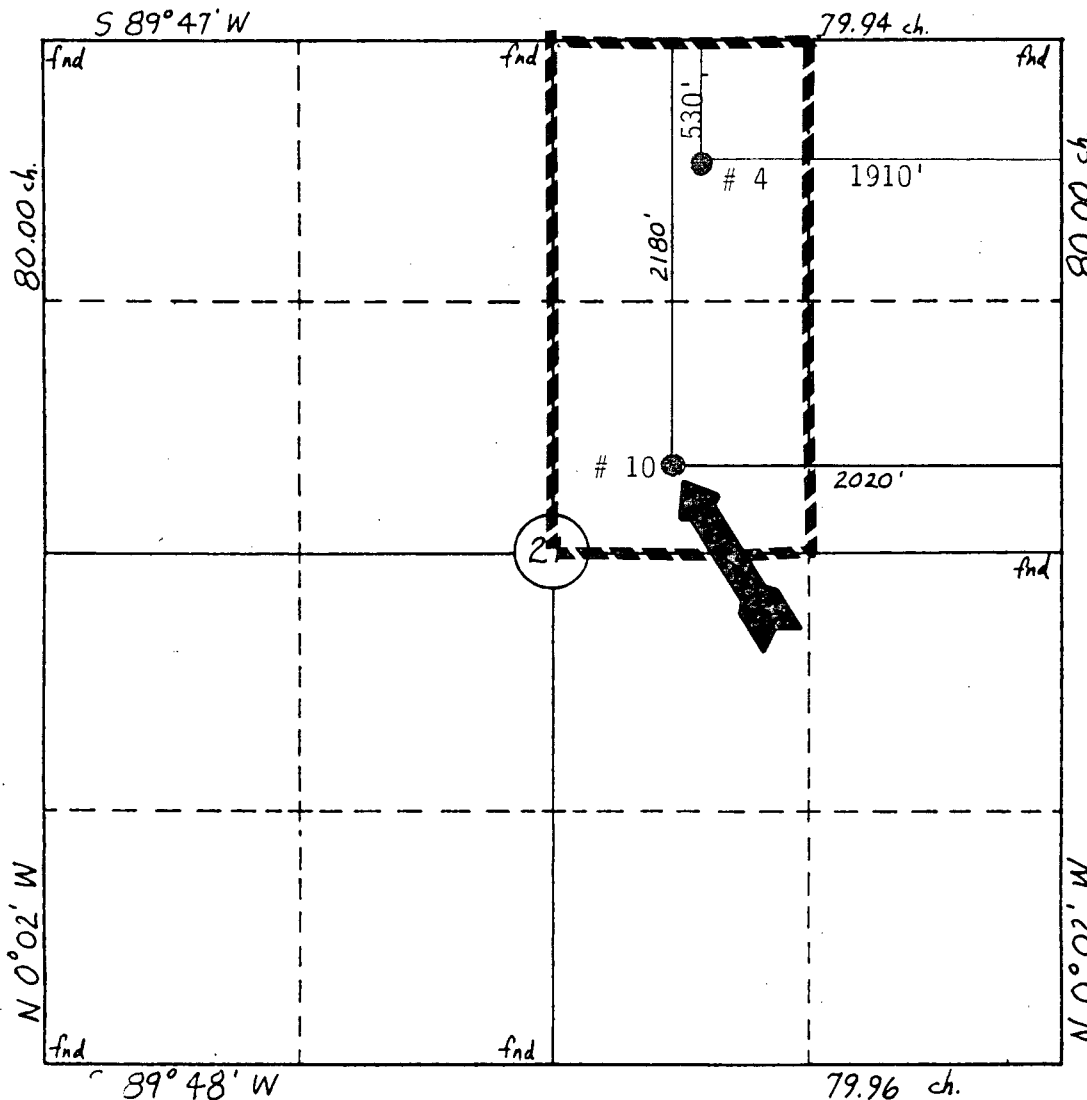

OPERATOR CERTIFICATION

I hereby certify that the information contained herein is true and complete to the best of my knowledge and belief.

Signature

DONNA WILLIAMS

Printed Name

PRODUCTION ASSISTANT

Position

SOUTHLAND ROYALTY COMPANY

Company

6/10/93

Date

SURVEYOR CERTIFICATION

I hereby certify that the well location shown on this plat was plotted from field notes of actual surveys made by me or under my supervision, and that the same is true and correct to the best of my knowledge and belief.

5-15-93

Date Surveyed

WILLIAM E. MAHNKE II

Signature & Seal of  
Professional Surveyor

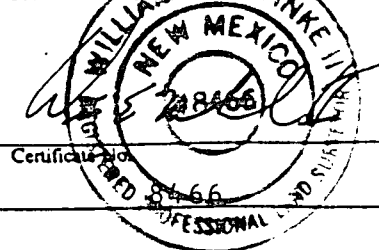

Certification No.

28866

PROFESSIONAL SURVEYOR



State 16 Lse

4

2

6

7

Percha State Lse

1

2Y

20

4

4

6

7

2

22

21

3

8

Federal, 21 Lse

Federal MA Lse

Aztec Federal Lse

1

Corbin Lse

1

2

9

2

Tijeras State Lse

1

T-18-S

R-33-E

3

29

1

28

Uncle Com Lse

3

3-MA

27

1-MA



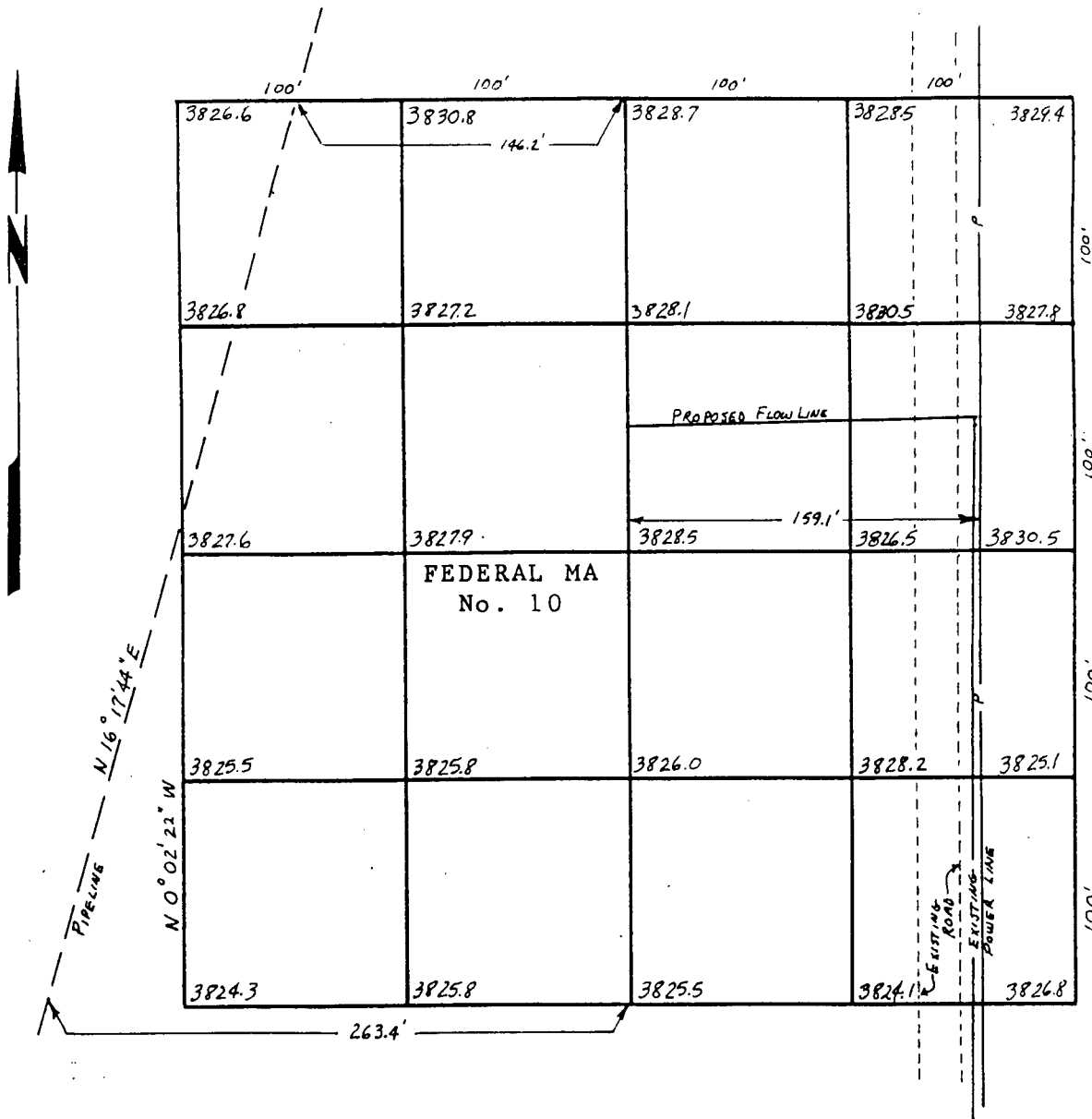

I hereby certify this plat to be correct to the best of my knowledge.



**Laughlin-Simmons**

of Texas  
MIDLAND DISTRICT OFFICE  
(915) 699-1238  
(915) 699-8706  
In State Toll Free:  
1-800-242-3028

P.O. BOX 1757  
MIDLAND, TX 79702



By: WILLIAM E. MAHNKE II, PLS # 8466

MERIDIAN OIL INC. FEDERAL MA No. 10 400' x 400'. GRID AND TOPO	
LOCATION: 2180' FNL & 2020 FEL SECTION 21, T 18 S, R 33 E, NMPM	
LEA COUNTY, NEW MEXICO	
date: 6-2-93	scale: 1"=80'

UNITED STATES  
DEPARTMENT OF THE INTERIOR  
BUREAU OF LAND MANAGEMENT  
NEW MEXICO

SUBMIT IN DUPLICATE  
(See other instructions on reverse side)

Bureau No. 1004-0137  
Expires August 31, 1985

WELL COMPLETION OR RECOMPLETION REPORT AND LOG \*

1a. TYPE OF WELL:		OIL WELL <input checked="" type="checkbox"/>	GAS WELL <input type="checkbox"/>	DRY <input type="checkbox"/>	Other <input type="checkbox"/>		
b. TYPE OF COMPLETION:		NEW WELL <input checked="" type="checkbox"/>	WORK OVER <input type="checkbox"/>	DEEP-EN <input type="checkbox"/>	PLUG BACK <input type="checkbox"/>	DIFF. RESVR. <input type="checkbox"/>	Other <input type="checkbox"/>
2. NAME OF OPERATOR Southland Royalty Company						3. ADDRESS OF OPERATOR 21 Desta Drive, Midland, Texas 79705	
4. LOCATION OF WELL (Report location clearly and in accordance with any State requirements)* At surface 530' FNL & 1910' FEL Sec. 21, T18S, R33E At top prod. interval reported below At total depth						5. LEASE DESIGNATION AND SERIAL NO. RECEIVED FEDERAL "MA"	
14. PERMIT NO. DATE ISSUED AUG 31 1989 OIL CONSERVATION DIV SANTA FE						10. FIELD AND POOL, OR WILDCAT South Corbin (Wolfcamp)	
15. DATE SPUDDED 5/16/89						16. DATE T.D. REACHED 6/07/89	
17. DATE COMPL. (Ready to prod.) 8/03/89						19. ELEV. CASINGHEAD 3849'	
20. TOTAL DEPTH, MD & TVD 11,511'		21. PLUG BACK T.D., MD & TVD 11,464'		22. IF MULTIPLE COMPL., HOW MANY*		23. INTERVALS DRILLED BY X	
24. PRODUCING INTERVAL(S), OF THIS COMPLETION—TOP, BOTTOM, NAME (MD AND TVD)* 10,948' - 11,442' Wolfcamp						25. WAS DIRECTIONAL SURVEY MADE No	
26. TYPE ELECTRIC AND OTHER LOGS RUN CN/LD, LDT-CNT, DLL-MSFL, Cement Bond Log W/ VDL						27. WAS WELL CORRED No	
28. CASING RECORD (Report all strings set in well)							
CASINO SIZE		WEIGHT, LB./FT.		DEPTH SET (MD)		HOLE SIZE	
13 3/8"		48		370'		17 1/2"	
8 5/8"		28, 24		2900'		12 1/4"	
5 1/2"		17, 15.5		11,511'		7 7/8"	
CEMENTING RECORD		AMOUNT PULLED					
300 sx - Circ.							
1500 sx - Circ.							
1st Stage - 905 sx							
2nd stage - 1530 sx							
29. LINER RECORD							
SIZE		TOP (MD)		BOTTOM (MD)		SACKS CEMENT*	
SCREEN (MD)		30. TUBING RECORD					
SIZE		DEPTH SET (MD)		PACKER SET (MD)			
2 7/8"		10,856'		10,856'			
31. PERFORATION RECORD (Interval, size and number)							
11,408' - 442' 2 JSPF (69 Holes)							
11,164' - 290' 2 JSPF (117 Holes)							
11,030' - 080' 2 JSPF (101 Holes)							
10,948' - 964' 2 JSPF (33 Holes)							
Used 4" Csg. Guns							
32. ACID, SHOT, FRACTURE, CEMENT SQUEEZE, ETC.							
DEPTH INTERVAL (MD)				AMOUNT AND KIND OF MATERIAL USED			
- Attached -							
33. PRODUCTION							
DATE FIRST PRODUCTION 7/18/89		PRODUCTION METHOD (Flowing, gas lift, pumping—size and type of pump) 2 1/2" x 1 1/4" x 32' RHBM Pump				WELL STATUS (Producing or shut-in) Shut In	
DATE OF TEST 8/08/89		HOURS TESTED 24		CHOKED SIZE 20/64		PROD'N. FOR TEST PERIOD OIL—BSL. 316 GAS—MCF. 392 WATER—BSL. 52 GAS-OIL RATIO 1240	
FLOW. TUBING PRESS. 0		CASING PRESSURE 180		CALCULATED 24-HOUR RATE OIL—BSL. GAS—MCF. WATER—BSL.		OIL GRAVITY-API (CORR.) 40.5	
34. DISPOSITION OF GAS (Sold, used for fuel, vented, etc.) Sold						TEST WITNESSED BY S. Blevins	
35. LIST OF ATTACHMENTS C-104, Inclination Survey, Plat, Cmt. Bond Log, Elec. Log.							
36. I hereby certify that the foregoing and attached information is complete and correct as determined from all available records							
SIGNED <i>Robert L. Bradshaw</i>				TITLE <i>Staff Env. Reg. Specialist</i> DATE <i>8/16/89</i>			

\*(See Instructions and Spaces for Additional Data on Reverse Side)

Title 18 U.S.C. Section 1001, makes it a crime for any person knowingly and willfully to make to any department or agency of the United States any false, fictitious or fraudulent statements or representations as to any matter within its jurisdiction.

MEXICO OIL CONSERVATION COMMISSION  
WELL LOCATION AND ACREAGE DEDICATION PLAT

Form C-122  
Supersedes C-128  
Effective 1-1-65

All distances must be from the outer boundaries of the Section.

Operator <b>MERIDIAN OIL, INC.</b>			Lease <b>FEDERAL MA</b>		Well No. <b>4</b>
Unit Letter <b>B</b>	Section <b>21</b>	Township <b>18-SOUTH</b>	Range <b>33-EAST</b>	County <b>LEA</b>	
Actual Well Location of well:					
<b>530</b>	feet from the <b>NORTH</b>	<b>1910</b>	feet from the <b>EAST</b>		
Ground Level Elev. <b>3853'</b>	Producing Formation <b>SOUTH CORBIN</b>	Pool <b>WOLFCAMP</b>	Dedicated Acreage: <b>80</b> Acres		

- Outline the acreage dedicated to the subject well by colored pencil or hatchure marks on the plat below.
- If more than one lease is dedicated to the well, outline each and identify the ownership thereof (both as to working interest and royalty).
- If more than one lease of different ownership is dedicated to the well, have the interests of all owners been consolidated by communitization, unitization, force-pooling, etc?

☐ Yes    ☐ No    If answer is "yes," type of consolidation \_\_\_\_\_

If answer is "no," list the owners and tract descriptions which have actually been consolidated. (Use reverse side of this form if necessary.) \_\_\_\_\_

No allowable will be assigned to the well until all interests have been consolidated (by communitization, unitization, forced-pooling, or otherwise) or until a non-standard unit, eliminating such interests, has been approved by the Commission.

<b>SOUTHLAND ROYALTY</b> 0997	<div style="border: 1px solid black; padding: 10px; margin: 0 auto; width: 100px;"> </div> <b>SOUTHLAND ROYALTY</b> 0997
<b>SOUTHLAND ROYALTY</b> 0997	<b>SOUTHLAND ROYALTY</b> 0997
<b>SOUTHLAND ROYALTY</b> 0997  2°	<b>SOUTHLAND ROYALTY</b> 0997
<b>SOUTHLAND ROYALTY</b> 0997	<b>SOUTHLAND ROYALTY</b> 0997
<b>READ &amp; STEVENS</b>	<b>SOUTHLAND ROYALTY</b> 0997
U. S.	
STATE	

**CERTIFICATION**

I hereby certify that the information contained herein is true and complete to the best of my knowledge and belief.

*Robert L. Bradshaw*

Name

**Robert L. Bradshaw**

Position

**St. Staff Env./Reg. Spec**

Company

**Meridian Oil Inc.**

Date

**13 March 1989**

I hereby certify that the well location shown on this plat was plotted from field notes of actual surveys made by me or under my supervision, and that the same is true and correct to the best of my knowledge and belief.

Date Surveyed **V. LYNN**

**FORGEAR BEZNER**

Registered Professional Engineer and/or Licensed Surveyor

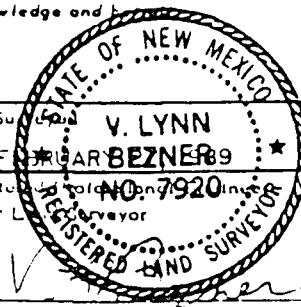

7920

(July 1989)  
(formerly 9-330)

UNITED STATES  
DEPARTMENT OF THE INTERIOR  
BUREAU OF LAND MANAGEMENT  
OIL CONSERVATION DIVISION  
RECEIVED

OFFICE FOR NUMBER  
OF COPIES REQUIRED  
(See other instructions on  
reverse side)

Modified Form No.  
NM060-3160-3

WELL COMPLETION OR RECOMPLETION REPORT AND LOG\*

1a. TYPE OF WELL: OIL WELL <input checked="" type="checkbox"/> GAS WELL <input type="checkbox"/> DRY <input type="checkbox"/> Other _____		5. LEASE DESIGNATION AND SERIAL NO. LC-064944	
b. TYPE OF COMPLETION: NEW WELL <input checked="" type="checkbox"/> WORK OVER <input type="checkbox"/> DEEP-EN <input type="checkbox"/> PLUG BACK <input type="checkbox"/> DIFF. RESER. <input type="checkbox"/> Other API 30-025-31492		6. IF INDIAN, ALLOTTEE OR TRIBE NAME	
2. NAME OF OPERATOR SOUTHLAND ROYALTY COMPANY		7. UNIT AGREEMENT NAME	
3. ADDRESS OF OPERATOR P.O. Box 51810, Midland, TX 79710-1810		8. FARM OR LEASE NAME FEDERAL "MA"	
3a. AREA CODE & PHONE NO. 915-688-6906		9. WELL NUMBER 8	
4. LOCATION OF WELL (Report location clearly and in accordance with any State requirements) At surface H, 2062' FNL & 769' FEL At top prod. interval reported below At total depth		10. FIELD AND POOL, OR WILDCAT SOUTH CORBIN WOLFCAMP	
11. SEC., T., R., M., OR BLOCK AND SURVEY OR AREA 21, T-18-S, R-33-E		12. COUNTY OR PARISH LEA	
13. STATE N.M.		14. PERMIT NO.	
15. DATE SPUNDED 1-16-92		16. DATE T.D. REACHED 2-11-91	
17. DATE COMPL. (Ready to prod.) 2-13-92		18. ELEVATIONS (OF, RKB, RT, GR, ETC.)* 3842.4' GR	
19. ELEV. CASINGHEAD		20. TOTAL DEPTH, MD & TVD 11,540'	
21. PLUG BACK T.D., MD & TVD 11,491'		22. IF MULTIPLE COMPL. HOW MANY*	
23. INTERVALS DRILLED BY ROTARY TOOLS 0-TD		24. PRODUCING INTERVAL (S), OF THIS COMPLETION - TOP, BOTTOM, NAME (MD AND TVD) 11,150'-11,242' WOLFCAMP	
25. WAS DIRECTIONAL SURVEY MADE NO		26. TYPE ELECTRIC AND OTHER LOGS RUN GR-RAL-CCL	
27. WAS WELL CORED NO		28. CASING RECORD (Report all strings set in well)	
29. LINER RECORD		30. TUBING RECORD	
31. PERFORATION RECORD (Interval, size, and number) 11,150'-11,242', 2 SPF, 116 HOLES		32. ACID, SHOT, FRACTURE, CEMENT SQUEEZE, ETC.	
33.* PRODUCTION		34. DISPOSITION OF GAS (Sold, used for fuel, vented, etc.) FLARING	
35. LIST OF ATTACHMENTS LOGS		36. I hereby certify that the foregoing and attached information is complete and correct as determined from all available records	
SIGNED Maria L. Perez		TITLE PROD. ASST.	
DATE 2-27-92		DATE 2-27-92	

\*(See Instructions and Spaces for Additional Data on Reverse Side)

Title 18 U.S.C. Section 1001, makes it a crime for any person knowingly and willfully to make to any department or agency of the United States any false, fictitious or fraudulent statements or representations as to any matter within its jurisdiction.

**DISTRICT COURT**  
P.O. Box 1980, Hobbs, NM 88240

**DISTRICT II**  
P.O. Drawer DD, Artesia, NM 8210

DISTRICT III  
1000 Rio Brazos Rd. Aztec, NM 87410

# OIL CONSERVATION DIVISION

P.O. Box 2088  
Santa Fe, New Mexico 87504-2088

# WELL LOCATION AND ACREAGE DEDICATION PLAT

**All Distances must be from the outer boundaries of the section**

Operator <i>Southland Royalty Co.</i> <del>Meridian Oil Inc</del>		Lease Federal "MA"		Well No. 8
Unit Letter H	Section 21	Township 18 South	Range 33 East NMPM	County Lea
Actual Footage Location of Well: 2062 feet from the North line and 769 feet from the East line				
Ground level Elev. 3842.4'	Producing Formation Wolfcamp	Pool South Corbin Wolfcamp	Dedicated Acreage: 80 Acres	

1. Outline the acreage dedicated to the subject well by colored pencil or hatchure marks on the plat below.
2. If more than one lease is dedicated to the well, outline each and identify the ownership thereof (both as to working interest and royalty).
3. If more than one lease of different ownership is dedicated to the well, have the interest of all owners been consolidated by communitization, unitization, force-pooling, etc.?
- ☐ Yes      ☐ No      If answer is "yes" type of consolidation \_\_\_\_\_
- If answer is "no" list the owners and tract descriptions which have actually been consolidated. (Use reverse side of this form if necessary.) \_\_\_\_\_
- No allowable will be assigned to the well until all interests have been consolidated (by communitization, unitization, forced-pooling, or otherwise) or until a non-standard unit, eliminating such interest, has been approved by the Division.

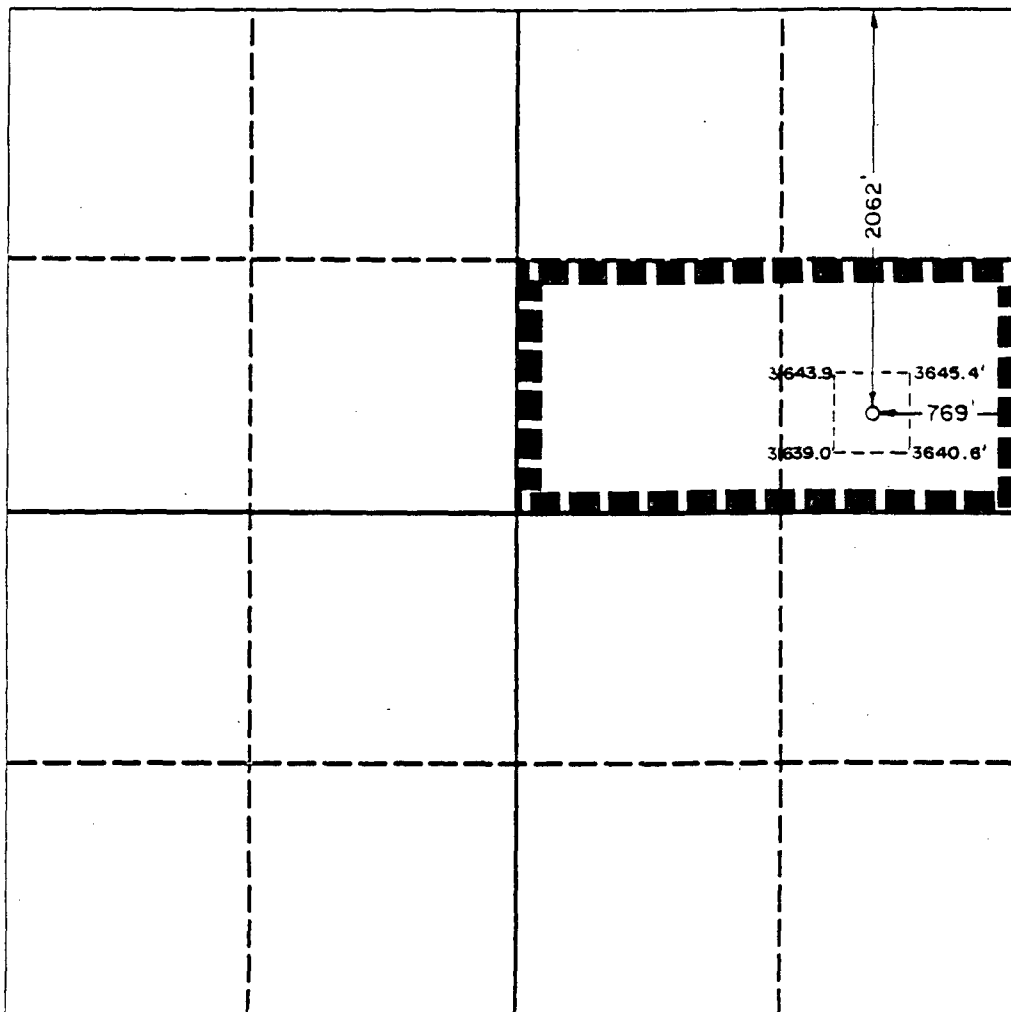

### OPERATOR CERTIFICATION

I hereby certify that the information contained herein is true and complete to the best of my knowledge and belief.

Signature \_\_\_\_\_

Printed Name \_\_\_\_\_

**Position**

Production Asst.

**Company**

Meridian Oil Inc.

**Dates:**

12-16-91

### SURVEYOR CERTIFICATION

I hereby certify that the well location shown on this plat was plotted from field notes of actual surveys made by me or under my supervision, and that the same is true and correct to the best of my knowledge and belief.

Data Surveyed

November 4, 1991

Signature & Seal of  
Professional Surveyor

Certificate No.	JOHN W. WEST	676
	RONALD J. EIRSON	3239

91-11-0261