

12/4/07 DATE IN	SUSPENSE	Ezeanyim ENGINEER	12/4/07 LOGGED IN	CTB TYPE	PKVRO7338316 APP NO.
--------------------	----------	----------------------	----------------------	-------------	-------------------------

ABOVE THIS LINE FOR DIVISION USE ONLY

NEW MEXICO OIL CONSERVATION DIVISION

- Engineering Bureau -

1220 South St. Francis Drive, Santa Fe, NM 87505



ADMINISTRATIVE APPLICATION CHECKLIST

THIS CHECKLIST IS MANDATORY FOR ALL ADMINISTRATIVE APPLICATIONS FOR EXCEPTIONS TO DIVISION RULES AND REGULATIONS WHICH REQUIRE PROCESSING AT THE DIVISION LEVEL IN SANTA FE

Application Acronyms:

[NSL-Non-Standard Location] [NSP-Non-Standard Proration Unit] [SD-Simultaneous Dedication]
 [DHC-Downhole Commingling] [CTB-Lease Commingling] [PLC-Pool/Lease Commingling]
 [PC-Pool Commingling] [OLS - Off-Lease Storage] [OLM-Off-Lease Measurement]
 [WFX-Waterflood Expansion] [PMX-Pressure Maintenance Expansion]
 [SWD-Salt Water Disposal] [IPI-Injection Pressure Increase]
 [EOR-Qualified Enhanced Oil Recovery Certification] [PPR-Positive Production Response]

[1] TYPE OF APPLICATION - Check Those Which Apply for [A]

- [A] Location - Spacing Unit - Simultaneous Dedication
☐ NSL ☐ NSP ☐ SD

Check One Only for [B] or [C]

- [B] Commingling - Storage - Measurement
☐ DHC ☒ CTB ☐ PLC ☐ PC ☐ OLS ☐ OLM

- [C] Injection - Disposal - Pressure Increase - Enhanced Oil Recovery
☐ WFX ☐ PMX ☐ SWD ☐ IPI ☐ EOR ☐ PPR

- [D] Other: Specify _____

[2] NOTIFICATION REQUIRED TO: - Check Those Which Apply, or ☐ Does Not Apply

- [A] ☒ Working, Royalty or Overriding Royalty Interest Owners
 Working interest is 100% BEPCO, L. P. State and Federal Royalties
 [B] ☐ Offset Operators, Leaseholders or Surface Owner
 [C] ☐ Application is One Which Requires Published Legal Notice
 [D] ☒ Notification and/or Concurrent Approval by BLM or SLO
 U.S. Bureau of Land Management - Commissioner of Public Lands, State Land Office
 [E] ☒ For all of the above, Proof of Notification or Publication is Attached, and/or,
 [F] ☐ Waivers are Attached

[3] SUBMIT ACCURATE AND COMPLETE INFORMATION REQUIRED TO PROCESS THE TYPE OF APPLICATION INDICATED ABOVE.

[4] CERTIFICATION: I hereby certify that the information submitted with this application for administrative approval is **accurate** and **complete** to the best of my knowledge. I also understand that **no action** will be taken on this application until the required information and notifications are submitted to the Division.

Note: Statement must be completed by an individual with managerial and/or supervisory capacity.

Ann Moore
 Print or Type Name

Ann Moore
 Signature

Production Clerk
 Title

12-04-2007
 Date

camoore@basspet.com
 e-mail Address

573

2007 DEC 4 AM 8 39

RECEIVED

Cam

BEPCO, L.P.
P. O. Box 2760
Midland, Texas 79702

432-683-2277

FAX: 432-687-0329

November 30, 2007

Re: Surface Commingle Application
Poker Lake Unit #42
Undes. Corral Canyon, NE (Delaware)
Eddy County, New Mexico
File: 100-WF: PLU42. CPL

Oil Conservation Division
1220 S. St. Francis
Santa Fe, New Mexico 87505

Gentlemen:

BEPCO, L.P. respectfully requests that you grant permission for surface commingling of production from the above captioned well. This request is to amend the previously granted CTB-462, most recently approved by your office on February 23, 1998, by adding the Poker Lake Unit #42 that is being re-completed to the Undesignated Corral Canyon, NE (Delaware) formation.

Additionally, BEPCO desires to further correct CTB- 462 by deletion well PLU #91 that was Plugged and Abandoned on June 18, 2007.

Copies of this application are being submitted to The State Land Office in Santa Fe, the District OCD in Artesia, and the BLM in Carlsbad.

If you should have any questions, or need further data, please contact Ann Moore at the above letterhead address or via email at camoore@basspet.com.

Sincerely,

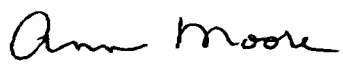

Ann Moore
Production Clerk

cam
Attachments

BEPCO, L.P.
P. O. Box 2760
Midland, Texas 79702

432-683-2277

FAX: 432-687-0329

November 30, 2007

**Re: Surface Commingle Application
Poker Lake Unit #42
Undes. Corral Canyon, NE (Delaware)
Eddy County, New Mexico
File: 100-WF: PLU 42.CPL**

State of New Mexico
Commissioner of Public Lands
310 Old Santa Fe Trail
Santa Fe, New Mexico 87504-1148

Mr. Lyons:

BEPCO, L.P. respectfully requests that you grant permission for surface commingling of the above captioned well. This request is to amend the previously granted CTB-462, most recently approved by your office on February 23, 1998, by adding the Poker Lake Unit 42 that is being re-completed to the Undesignated Corral Canyon, NE (Delaware) formation.

Additionally, BEPCO desires to correct the commingle permit by deleting well #91 that was Plugged and Abandoned on June 18, 2007.

Copies of this application are being submitted to the State OCD in Santa Fe, the District OCD in Artesia, and the BLM in Carlsbad. Please find the enclosed fee for this application.

If you should have any questions, or need further data, please contact Ann Moore at the above letterhead address or via email at camoore@basspet.com.

Sincerely,



Ann Moore
Production Clerk

cam
Attachments

UNITED STATES
DEPARTMENT OF THE INTERIOR
BUREAU OF LAND MANAGEMENT

SUNDRY NOTICES AND REPORTS ON WELLS

Do not use this form for proposals to drill or to re-enter an abandoned well. Use Form 3160-3 (APD) for such proposals.

FORM APPROVED
OMB No. 1004-0137
Expires: March 31, 2007

5. Lease Serial No.

LC068431

6. If Indian, Allottee or Tribe Name

7. If Unit or CA/Agreement, Name and/or No.
POKER LAKE UNIT

8. Well Name and No.

POKER LAKE UNIT #42

9. API Well No.

30-015-21095

10. Field and Pool, or Exploratory Area

Undesignated Corral Canyon, NE (Delav

11. County or Parish, State

EDDY

NM

SUBMIT IN TRIPLICATE - Other instructions on reverse side.

1. Type of Well



Oil Well



Gas Well



Other

2. Name of Operator

BEPCO, L.P.

3a. Address

P.O. BOX 2760 MIDLAND TX 79702-2760

3b. Phone No. (include area code)

(432)683-2277

4. Location of Well (Footage, Sec., T., R., M., or Survey Description)

1980 FNL, 1980 FEL, UNIT LTR G, SEC 10, T25S, R30E

12. CHECK APPROPRIATE BOX(ES) TO INDICATE NATURE OF NOTICE, REPORT, OR OTHER DATA

TYPE OF SUBMISSION	TYPE OF ACTION			
<input checked="" type="checkbox"/> Notice of Intent	<input type="checkbox"/> Acidize	<input type="checkbox"/> Deepen	<input type="checkbox"/> Production (Start/Resume)	<input type="checkbox"/> Water Shut-Off
<input type="checkbox"/> Subsequent Report	<input type="checkbox"/> Alter Casing	<input type="checkbox"/> Fracture Treat	<input type="checkbox"/> Reclamation	<input type="checkbox"/> Well Integrity
<input type="checkbox"/> Final Abandonment Notice	<input type="checkbox"/> Casing Repair	<input type="checkbox"/> New Construction	<input type="checkbox"/> Recomplete	<input type="checkbox"/> Other Commingling
	<input type="checkbox"/> Change Plans	<input type="checkbox"/> Plug and Abandon	<input type="checkbox"/> Temporarily Abandon	off-lease storage
	<input type="checkbox"/> Convert to Injection	<input type="checkbox"/> Plug Back	<input type="checkbox"/> Water Disposal	& measurement

13. Describe Proposed or Completed Operation (clearly state all pertinent details, including estimated starting date of any proposed work and approximate duration thereof. If the proposal is to deepen directionally or recomplete horizontally, give subsurface locations and measured and true vertical depths of all pertinent markers and zones. Attach the Bond under which the work will be performed or provide the Bond No. on file with BLM/BIA. Required subsequent reports shall be filed within 30 days following completion of the involved operations. If the operation results in a multiple completion or recompletion in a new interval, a Form 3160-4 shall be filed once testing has been completed. Final Abandonment Notices shall be filed only after all requirements, including reclamation, have been completed, and the operator has determined that the site is ready for final inspection.)

BEPCO, L. P. respectfully requests permission for off-lease metering, commingling, and storage for the PLU 42. The PLU 42's oil, gas and water will be sent down a 2-7/8" steel flowline to a battery located at the PLU 79. The PLU 42's production will enter a heater treater where oil, gas and water will be separated and then individually metered. The oil and water will then be commingled with PLU 79's and sold at this battery. The separated gas will be metered and then combined the PLU 79's to enter Southern Union's Gas sales line.

ROW for the flowline has been filed for under separate cover with the BLM. The line will follow existing lease roads. Permission to commingle has also been filed with the OCD and the Commissioner of Public Lands in Santa Fe.

14. I hereby certify that the foregoing is true and correct

Name (Printed/Typed)

ANN MOORE

Title PRODUCTION CLERK

Signature

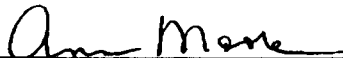

Date 11/30/2007

THIS SPACE FOR FEDERAL OR STATE OFFICE USE

Approved by

Conditions of approval, if any, are attached. Approval of this notice does not warrant or certify that the applicant holds legal or equitable title to those rights in the subject lease which would entitle the applicant to conduct operations thereon.

Title

Date

Office

Title 18 U.S.C. Section 1001 and Title 43 U.S.C. Section 1212, make it a crime for any person knowingly and willfully to make to any department or agency of the United States any false, fictitious or fraudulent statements or representations as to any matter within its jurisdiction.

(Instructions on page 2)

7160 3901 9846 1132 7095



Postage	\$
Certified Fee	
Return Receipt Fee (Endorsement Required)	
Restricted Delivery Fee (Endorsement Required)	
Total Postage & Fees	\$

Postmark
Here

Sent To:

Commissioner
PLO
Santa Fe

Commingle
PLU 42

PS Form 3800, January 2005

US Postal Service

11-30-07
Certified Mail Receipt

2

7160 3901 9846 1132 7086



Postage	\$
Certified Fee	
Return Receipt Fee (Endorsement Required)	
Restricted Delivery Fee (Endorsement Required)	
Total Postage & Fees	\$

Postmark
Here

Sent To:

OCD
Santa Fe

PLU 42
Commingle

PS Form 3800, January 2005

US Postal Service

11-30-07
Certified Mail Receipt

2

7160 3901 9846 1132 7071



Postage	\$
Certified Fee	
Return Receipt Fee (Endorsement Required)	
Restricted Delivery Fee (Endorsement Required)	
Total Postage & Fees	\$

Postmark
Here

Sent To:

BLM
Carlsbad

PLU #42
Commingle
Sundry

PS Form 3800, January 2005

US Postal Service

11-30-07
Certified Mail Receipt

2

BEPCO, L.P.
P. O. Box 2760
Midland, Texas 79702

432-683-2277

FAX: 432-687-0329

November 30, 2007

**Re: Surface Commingle Application
Poker Lake Unit #42
Undes. Corral Canyon, NE (Delaware)
Eddy County, New Mexico
File: 100-WF: PLU42. CPL**

Oil Conservation Division
1220 S. St. Francis
Santa Fe, New Mexico 87505

Gentlemen:

BEPCO, L.P. respectfully requests that you grant permission for surface commingling of production from the above captioned well. This request is to amend the previously granted CTB-462, most recently approved by your office on February 23, 1998, by adding the Poker Lake Unit #42 that is being re-completed to the Undesignated Corral Canyon, NE (Delaware) formation.

Additionally, BEPCO desires to further correct CTB- 462 by deletion well PLU #91 that was Plugged and Abandoned on June 18, 2007.

Copies of this application are being submitted to The State Land Office in Santa Fe, the District OCD in Artesia, and the BLM in Carlsbad.

If you should have any questions, or need further data, please contact Ann Moore at the above letterhead address or via email at camoore@basspet.com.

Sincerely,



Ann Moore
Production Clerk

cam
Attachments

RECEIVED
2007 NOV 30 AM 11 22

2007 DEC 3 PM 12 28

RECEIVED

District I
1625 N. French Drive, Hobbs, NM 88240
District II
1301 W. Grand Ave, Artesia, NM 88210
District III
1000 Rio Brazos Road, Aztec, NM 87410
District IV
1220 S. St Francis Dr, Santa Fe, NM
87505

State of New Mexico
Energy, Minerals and Natural Resources Department

Form C-107-B
Revised June 10, 2003

OIL CONSERVATION DIVISION
1220 S. St Francis Drive
Santa Fe, New Mexico 87505

Submit the original
application to the Santa Fe
office with one copy to the
appropriate District Office.

APPLICATION FOR SURFACE COMMINGLING (DIVERSE OWNERSHIP)

OPERATOR NAME: BEPCO, L.P.

OPERATOR ADDRESS: P.O. BOX 2760 MIDLAND, TX 79702-2760

APPLICATION TYPE:

☐ Pool Commingling ☒ Lease Commingling ☐ Pool and Lease Commingling ☐ Off-Lease Storage and Measurement (Only if not Surface Commingled)

LEASE TYPE: ☐ Fee ☒ State ☒ Federal

Is this an Amendment to existing Order? ☒ Yes ☐ No If #Yes#, please include the appropriate Order No. CBT-462

Have the Bureau of Land Management (BLM) and State Land office (SLO) been notified in writing of the proposed commingling

☒ Yes ☐ No

(A) POOL COMMINGLING

Please attach sheets with the following information

(1) Pool Names and Codes	Gravities / BTU of Non-Commingled Production	Calculated Gravities / BTU of Commingled Production		Calculated Value of Commingled Production	Volumes

(2) Are any wells producing at top allowables? ☐ Yes ☐ No

(3) Has all interest owners been notified by certified mail of the proposed commingling? ☐ Yes ☐ No.

(4) Measurement type: ☐ Metering ☐ Other (Specify)

(5) Will commingling decrease the value of production? ☐ Yes ☐ No If #yes#, describe why commingling should be approved

(B) LEASE COMMINGLING

Please attach sheets with the following information

(1) Pool Name and Code.

(2) Is all production from same source of supply? ☒ Yes ☐ No

(3) Has all interest owners been notified by certified mail of the proposed commingling? ☒ Yes ☐ No

(4) Measurement type: ☒ Metering ☐ Other (Specify)

(C) POOL and LEASE COMMINGLING

Please attach sheets with the following information

(1) Complete Sections A and E.

(D) OFF-LEASE STORAGE and MEASUREMENT

Please attached sheets with the following information

(1) Is all production from same source of supply? ☐ Yes ☐ No

(2) Include proof of notice to all interest owners.

(E) ADDITIONAL INFORMATION (for all application types)

Please attach sheets with the following information

(1) A schematic diagram of facility, including legal location.

(2) A plat with lease boundaries showing all well and facility locations. Include lease numbers if Federal or State lands are involved.

(3) Lease Names, Lease and Well Numbers, and API Numbers.

I hereby certify that the information above is true and complete to the best of my knowledge and belief.

SIGNATURE: Ann Moore TITLE: PRODUCTION CLERK

DATE: 11/30/2007

TYPE OR PRINT NAME ANN MOORE

TELEPHONE NO.: (432)683-2277

E-MAIL ADDRESS: camoorebasspet.com

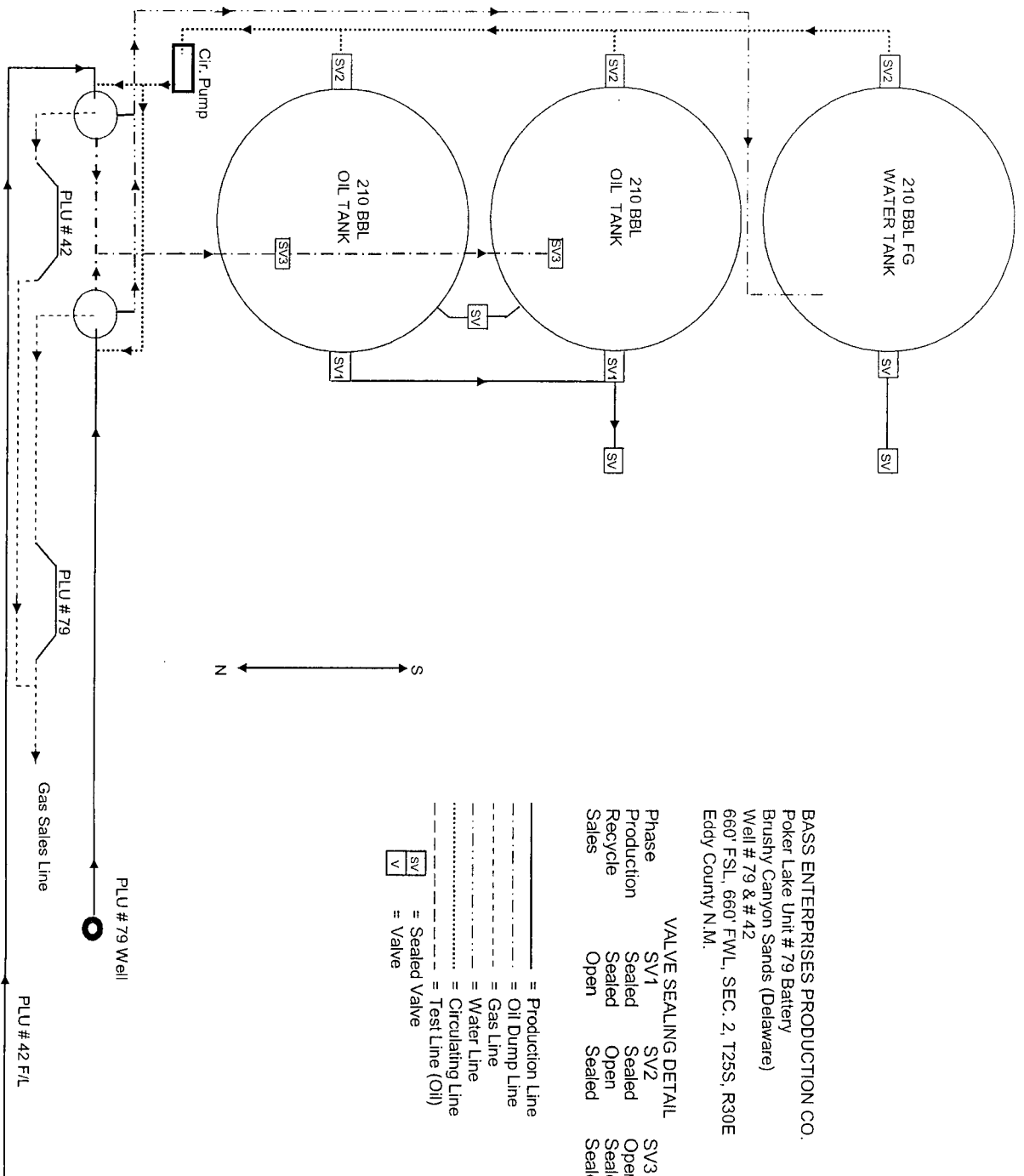

BASS ENTERPRISES PRODUCTION CO.
 Poker Lake Unit # 79 Battery
 Brushy Canyon Sands (Delaware)
 Well # 79 & # 42
 660' FSL, 660' FWL, SEC. 2, T25S, R30E
 Eddy County N.M.

VALVE SEALING DETAIL

Phase	SV1	SV2	SV3
Production	Sealed	Sealed	Open
Recycle	Sealed	Open	Sealed
Sales	Open	Sealed	Sealed

- = Production Line
- - - = Oil Dump Line
- · · = Gas Line
- = Water Line
- - - = Circulating Line
- · · = Test Line (Oil)

SV = Sealed Valve
 V = Valve

53
Coke

22
Richardson
& Bass
9-1-61(2)
060430

23
U.S.
23 El 31
70435
DAS 11-61

24

27
Richardson & Bass
9-1-58(2)
061705

U.S.
Continental
HBU
02062

Continental
HBU
02062

Richardson & Bass
9-1-58(1)
061706

Richardson
12-1
030

27
Richardson
Oils, et al
HBU
030462

26

25
J.M.
Walker, Jr.
12-1-71
0157779
Hill & Meeker
Dag. Fed.
El 3476
104501
DA 12-18-61

27
Rich. &
Bass
9-1-58
061705
(2)

Cont'l
HBU
02062
Richardson Oils, et al
HBU
030462

Richardson & Bass
9-1-58(1)
061705

Superior
HBP
8-10605
Rich.
10-11-50
8-2206

Rich. Oils
HBU
04865

34
Rich. & Bass
9-1-58(2)
061705

35
J.M.
Walker, Jr.
12-1-71
0157779

36

El Paso Nat.
Harrison-
Federal
70 13792
D/A 9-5-58

23
Richards
HBU
03046
31

J.M.
Walker, Jr.
12-1-71
0157779

2070 24530 34030 24070
Ewell H. Mueh, Jr.
11-1-60(2) 061616

Superior
HBP 8-10679

Richardson Oils, et al
HBU
030456

P.R. Boes
10-28-70

Snyder
Ranch

Pauley Petr.
HBU
031301

POKER LAKE UNIT

U.S.

2
El Paso ROW
Lease Road

Ranch
road

PLU # 79
State

Ewell H. Mueh, Jr.
11-1-60(2)
061616
Richardson & Bass
11-1-60(1)
061616

Richardson & Bass
2-1-61(1)
063873

Richardson Oils, et al
HBU
030456
Richardson & Bass
Harrison-Fed
El 3378
1016705
104060
W.C. 11 235
104413865
Dev 18 522
DAS 22-54

Choctaw Prod.
Shugart-Fed.
104260
1048-25-65

Pauley Petr.
HBU
031301

El 3135
70 11143
1013051
D/A 5-14-58

PLU # 421
10

Proposed
road

El Harrison, et al
2-1-61(2)
065873
Pauley Petr. Ya

Alamo "A-1"
Poker Lake

Richardson
HBU
030456

39.31

10.06

20.21

UNITED STATES **OPERATOR'S COPY**
DEPARTMENT OF THE INTERIOR
BUREAU OF LAND MANAGEMENTFORM APPROVED
OMB No. 1004-0137
Expires: March 31, 2007**SUNDRY NOTICES AND REPORTS ON WELLS**

Do not use this form for proposals to drill or to re-enter an abandoned well. Use Form 3160-3 (APD) for such proposals.

SUBMIT IN TRIPLICATE - Other instructions on reverse side.1. Type of Well
☒ Oil Well ☐ Gas Well ☐ Other2. Name of Operator
BEPCO, L.P.3a. Address 3b. Phone No. (include area code)
P.O. BOX 2760 MIDLAND TX 79702-2760 (432)683-22774. Location of Well (Footage, Sec., T., R., M., or Survey Description)
1980 FNL, 1980 FEL, UNIT LTR G, SEC 10, T25S, R30E

5. Lease Serial No.

LC068431

6. If Indian, Allottee or Tribe Name

7. If Unit or CA/Agreement, Name and/or No.
POKER LAKE UNIT8. Well Name and No.
POKER LAKE UNIT #429. API Well No.
30-015-2109510. Field and Pool, or Exploratory Area
Undesignated Corral Canyon, NE (Delav11. County or Parish, State
EDDY
NM

12. CHECK APPROPRIATE BOX(ES) TO INDICATE NATURE OF NOTICE, REPORT, OR OTHER DATA

TYPE OF SUBMISSION	TYPE OF ACTION			
<input checked="" type="checkbox"/> Notice of Intent	<input checked="" type="checkbox"/> Acidize	<input type="checkbox"/> Deepen	<input type="checkbox"/> Production (Start/Resume)	<input type="checkbox"/> Water Shut-Off
<input type="checkbox"/> Subsequent Report	<input type="checkbox"/> Alter Casing	<input checked="" type="checkbox"/> Fracture Treat	<input type="checkbox"/> Reclamation	<input type="checkbox"/> Well Integrity
<input type="checkbox"/> Final Abandonment Notice	<input type="checkbox"/> Casing Repair	<input type="checkbox"/> New Construction	<input checked="" type="checkbox"/> Recomplete	<input type="checkbox"/> Other
	<input type="checkbox"/> Change Plans	<input type="checkbox"/> Plug and Abandon	<input type="checkbox"/> Temporarily Abandon	
	<input type="checkbox"/> Convert to Injection	<input type="checkbox"/> Plug Back	<input type="checkbox"/> Water Disposal	

13. Describe Proposed or Completed Operation (clearly state all pertinent details, including estimated starting date of any proposed work and approximate duration thereof. If the proposal is to deepen directionally or recompleate horizontally, give subsurface locations and measured and true vertical depths of all pertinent markers and zones. Attach the Bond under which the work will be performed or provide the Bond No. on file with BLM/BIA. Required subsequent reports shall be filed within 30 days following completion of the involved operations. If the operation results in a multiple completion or recompleation in a new interval, a Form 3160-4 shall be filed once testing has been completed. Final Abandonment Notices shall be filed only after all requirements, including reclamation, have been completed, and the operator has determined that the site is ready for final inspection.)

BEPCO, L. P. respectfully requests permission to recompleate this wellbore as a Delaware oil producer. It is currently TA'd in the Twin Mills (Atoka) field.

BEPCO seeks to set a CIBP @ 7850' and dump bail 35' of cmt on top for a PBTD of 7815'. The Delaware will be perfered at 7633-7639', 7644-7648, 7518-7523' & 7527-7532' w/ 1 JSPF for a total of 20 holes.

The new perfs will be acidized with 4000 gallons 7.5% NEFE Acid & fractured w/ 107,500 gallons Produced Water and 10000# 14/30 LiteProp 125.

A string of 2-7/8" production tubing will be RIH with SN @7700' and TAC five joints above the top set of perfs. The well will be returned to production.

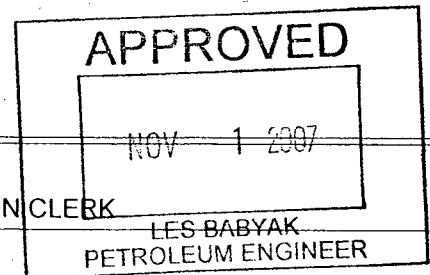
14. I hereby certify that the foregoing is true and correct
Name (Printed/Typed)

ANN MOORE

Title PRODUCTION CLERK

Signature

Date 10/25/2007

THIS SPACE FOR FEDERAL OR STATE OFFICE USE

Approved by

Conditions of approval, if any, are attached. Approval of this notice does not warrant or certify that the applicant holds legal or equitable title to those rights in the subject lease which would entitle the applicant to conduct operations thereon.

Title

Date

Office

Title 18 U.S.C. Section 1001 and Title 43 U.S.C. Section 1212, make it a crime for any person knowingly and willfully to make to any department or agency of the United States any false, fictitious or fraudulent statements or representations as to any matter within its jurisdiction.

(Instructions on page 2)

SECTIONS 3&10, TOWNSHIP 25 SOUTH, RANGE 30 EAST, N.M.P.M.,
EDDY COUNTY, NEW MEXICO.

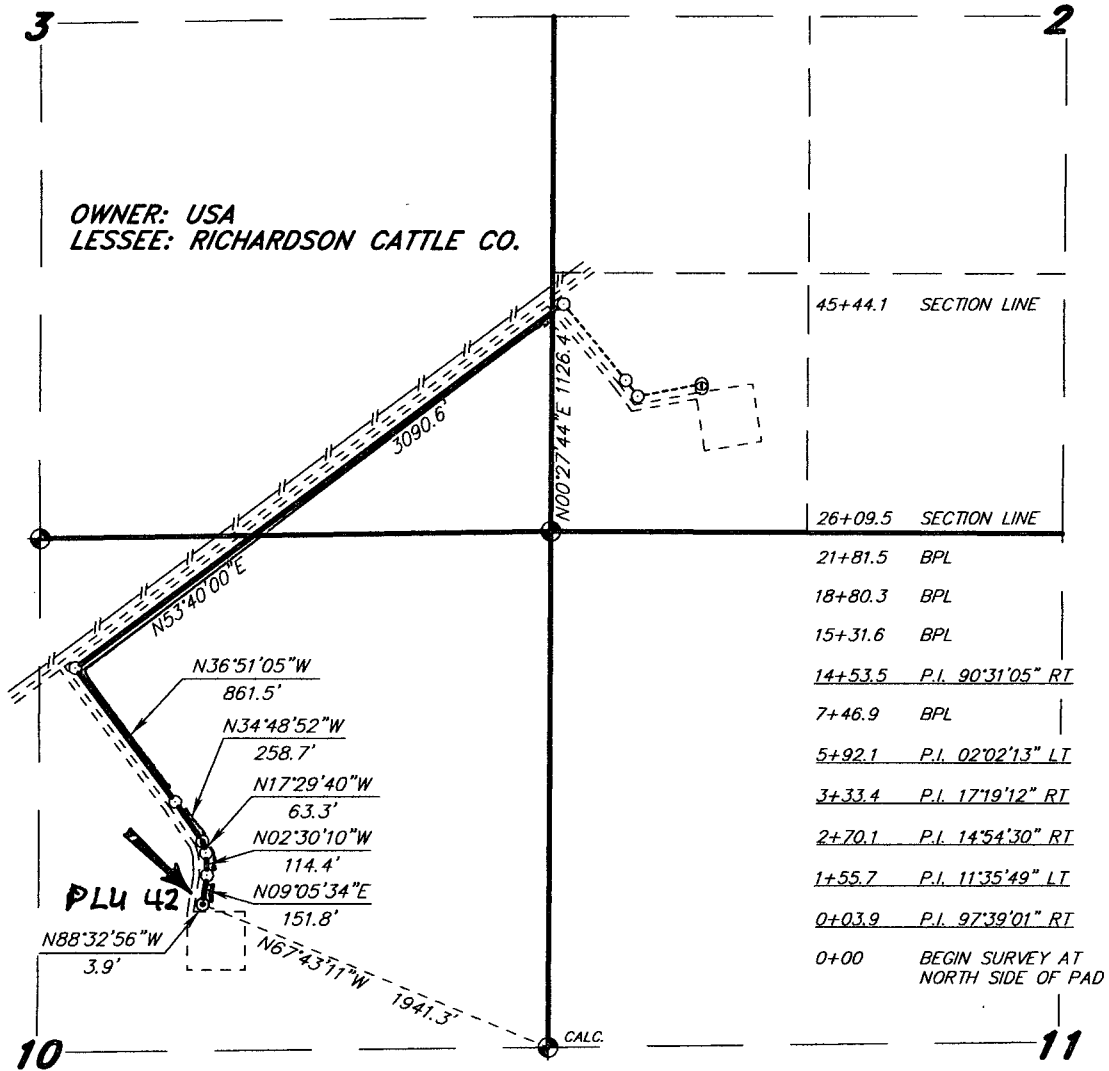

LEGAL DESCRIPTION

A STRIP OF LAND 30.0 FEET WIDE, LOCATED IN SECTIONS 3&10, TOWNSHIP 25 SOUTH, RANGE 30 EAST, N.M.P.M., EDDY COUNTY, NEW MEXICO AND BEING 15.0 FEET LEFT AND RIGHT OF THE ABOVE PLATTED CENTERLINE SURVEY.

SECTION 3 = 1934.6 FEET = 0.37 MILES = 117.25 RODS = 1.33 ACRES
SECTION 10 = 2609.5 FEET = 0.49 MILES = 158.15 RODS = 1.80 ACRES
TOTAL = 4544.1 FEET = 0.86 MILES = 275.40 RODS = 3.13 ACRES

I HEREBY CERTIFY THAT THIS PLAT WAS PREPARED FROM FIELD NOTES OF AN ORIGINAL SURVEY AND MEETS OR EXCEEDS ALL REQUIREMENTS FOR LAND SURVEYS AS SPECIFIED BY THIS STATE.

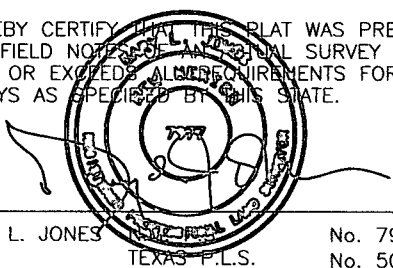

GARY L. JONES No. 7977
TEXAS P.L.S. No. 5074

BASIN SURVEYS P.O. BOX 1786 - HOBBS, NEW MEXICO

W.O. Number: 18782

Drawn By: I. SMALL

1000 0 1000 2000 FEET

BEPCO, L.P.

REF: PROP PIPELINE TO THE BEPCO. POKER LAKE UNIT #42

A PIPELINE CROSSING USA LAND IN
SECTIONS 3&10, TOWNSHIP 25 SOUTH, RANGE 30 EAST,
N.M.P.M., EDDY COUNTY, NEW MEXICO.

District I
PO Box 1988, Hobbs, NM 88241-1988
District II
PO Drawer DD, Aramis, NM 88231-8719
District III
1680 Rio Bravos Rd., Artes, NM 87410
District IV
PO Box 1088, Santa Fe, NM 87504-2088

State of New Mexico
Energy, Minerals & Natural Resources Department

OIL CONSERVATION DIVISION
PO Box 2088
Santa Fe, NM 87504-2088

Form C-104
Revised February 10, 1994
Instructions on back
Submit to Appropriate District Office
3 Copies

☐ AMENDED REPORT

I. REQUEST FOR ALLOWABLE AND AUTHORIZATION TO TRANSPORT

Operator Name and Address Bass Enterprises Production Company P.O. Box 2760 Midland, Texas 79702-2760		OGRID Number 001801
APR Number 30 - 0 15-27438		Reason for Filing Code EFFECTIVE CH 12-1-95
Property Code 001796	Pool Name Corral Canyon-Del., NE	Pool Code 96209
Property Name Poker Lake Unit		Well Number 79

II. Surface Location

UL or lot no.	Section	Township	Range	Lot Idn	Feet from the	North/South Line	Feet from the	East/West Line	County
M	2	25S	30E	M	660	South	660	West	Eddy

Bottom Hole Location

UL or lot no.	Section	Township	Range	Lot Idn	Feet from the	North/South Line	Feet from the	East/West Line	County
S									
Lea Code	Producing Method Code	Gas Connection Date	C-129 Permit Number	C-129 Effective Date	C-129 Expiration Date				

III. Oil and Gas Transporters

Transporter OGRID	Transporter Name and Address	POD	O/G	POD ULSTR Location and Description
007440	EOTT Energy Corporation P.O. Box 4666 Houston, Texas 77210-4666	2806664	0	UNIT M, SECTION 2, 25S, 30E
020809	Sid Richardson Gasoline Co. 201 Main Street Fort Worth, Texas 76102	2806665	G	UNIT M, SECTION 2, 25S, 30E

RECEIVED

IV. Produced Water

POD	POD ULSTR Location and Description UNIT M, SECTION 2, 25S, 30E BATTERED OIL CON. DIV.
-----	---

V. Well Completion Data

Spud Date	Ready Date	TD	PSTD	Perforations
Hole Size	Casing & Tubing Size	Depth Set	Sacks Cement	

VI. Well Test Data

Date New Oil	Gas Delivery Date	Test Date	Test Length	Tvg. Pressure	Cog. Pressure
Choke Size	Oil	Water	Gas	AOF	Test Method

I hereby certify that the rules of the Oil Conservation Division have been complied with and that the information given above is true and complete to the best of my knowledge and belief.

Signature:

Printed name: R.C. HOUTCHENS

Title: SENIOR PRODUCTION CLERK

Date: 12-28-95

Phone: (915) 683-2277

OIL CONSERVATION DIVISION

Approved by:

SUPERVISOR, DISTRICT II

Title:

Approval Date:

JAN 03 1996

If this is a change of operator fill in the OGRID number and name of the previous operator

Previous Operator Signature

Ben J. Fortson President

12/19/95

Fortson Oil Company

Ogrid # 008079

Title

Date

SECTION 2, TOWNSHIP 25 SOUTH, RANGE 30 EAST, N.M.P.M.,
EDDY COUNTY, NEW MEXICO.

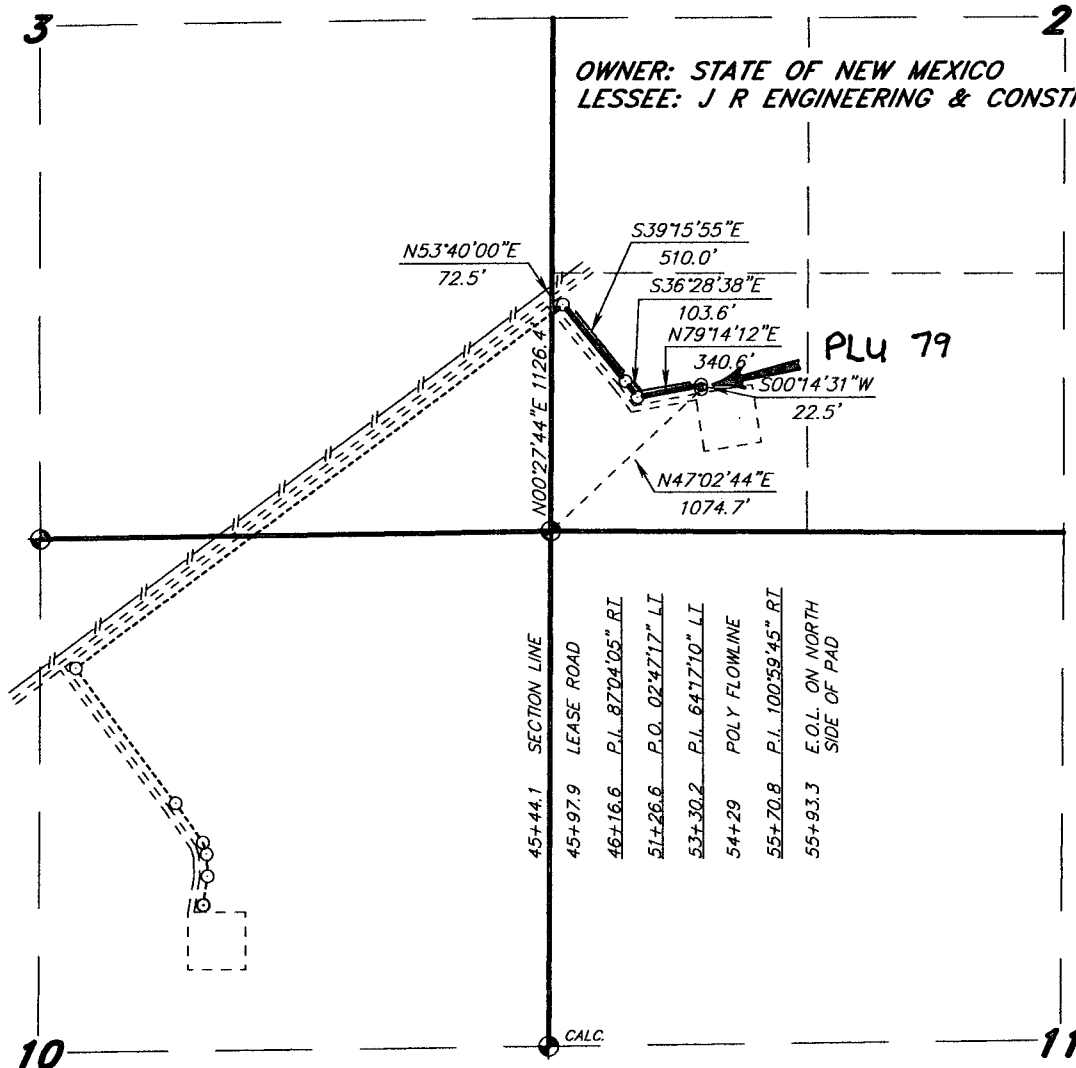

LEGAL DESCRIPTION

A STRIP OF LAND 30.0 FEET WIDE, LOCATED IN SECTION 2, TOWNSHIP 25 SOUTH, RANGE 30 EAST, N.M.P.M., EDDY COUNTY, NEW MEXICO AND BEING 15.0 FEET LEFT AND RIGHT OF THE ABOVE PLATTED CENTERLINE SURVEY.

BEGINNING AT A POINT ON THE WEST SECTION LINE WHICH LIES N.00°27'44\"E., 1126.4 FEET FROM THE SOUTHWEST CORNER OF SAID SECTION 2; THENCE N.53°40'00\"E., 72.5 FEET; THENCE S.39°15'55\"E., 510.0 FEET; THENCE S.36°28'38\"E., 103.6 FEET; THENCE N.79°14'12\"E., 340.6 FEET; THENCE S.00°14'31\"W., 22.5 FEET TO THE END OF THIS LINE WHICH LIES N.47°02'44\"E., 1074.7 FEET FROM THE SOUTHWEST CORNER OF SAID SECTION 2. SAID STRIP OF LAND BEING 1049.2 FEET OR 63.60 RODS IN LENGTH AND CONTAINING 0.72 ACRES, MORE OR LESS, AND BEING ALLOCATED BY FORITES AS FOLLOWS:

$$SW/4 \text{ SW/4} = 63.59 \text{ RODS} = 0.72 \text{ ACRES}$$

I HEREBY CERTIFY THAT THIS PLAT WAS PREPARED FROM FIELD NOTES OF AN ACTUAL SURVEY AND MEETS OR EXCEEDS ALL REQUIREMENTS FOR LAND SURVEYS AS SPECIFIED BY THIS STATE.

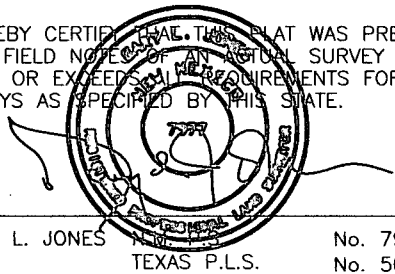

GARY L. JONES No. 7977
TEXAS P.L.S. No. 5074

BASIN SURVEYS P.O. BOX 1786 - HOBBS, NEW MEXICO

W.O. Number: 18782 Drawn By: L. SMALL

1000 0 1000 2000 FEET

BEPCO, L.P.

REF: PROP PIPELINE TO THE BEPCO. POKER LAKE UNIT #42

A PIPELINE CROSSING STATE LAND IN
SECTION 2, TOWNSHIP 25 SOUTH, RANGE 30 EAST,
N.M.P.M., EDDY COUNTY, NEW MEXICO.



NEW MEXICO ENERGY, MINERALS
& NATURAL RESOURCES DEPARTMENT

OIL CONSERVATION DIVISION
2040 South Pacheco Street
Santa Fe, New Mexico 87505
(505) 827-7131

COMMINGLING ORDER CTB-462

Bass Enterprises Production Company
6 Desta Drive, Suite 3700
Midland, Texas 79702

Attn: John R. Smitherman



The above named company is hereby authorized to commingle Northeast Corral Canyon Delaware (96209) Pool production from the following leases:

Lease: Poker Lake Well No.79 (State Lease No.B-10679)
Description: SE/4 SW/4 of Section 2, and;

Lease: Poker Lake Well No.91 (Federal Lease No.NM-030456)
Description: NW/4 NW/4 , Section 12;

both located Township 25 South, Range 30 East, NMPM, Eddy County, New Mexico.

Production shall be allocated to each lease by separately metering the production from each prior to commingling.

NOTE: This installation shall be installed and operated in accordance with the applicable provisions of Rule 303 of the Division Rules and Regulations and the Division "Manual for the Installation and Operation of Commingling Facilities." It is the responsibility of the producer to notify the transporter of this commingling authority.

REMARKS: The commingled production shall be stored in the Poker Lake Well No.79 tank battery facility located in Unit Letter 'M', Section 2, Township 25 South, Range 30 East, NMPM, Eddy County, New Mexico.

FURTHER: The operator shall notify the Artesia district office of the Division prior to implementation of the commingling process.

DONE at Santa Fe, New Mexico, on this 23rd day of February, 1998.

LORI WROTENBERY,
Division Director

LW/BES/kv

cc: Oil Conservation Division - Artesia
State Land Office - Oil & Gas Division
Bureau of Land Management - Carlsbad