

1/2/07 DATE IN	SUSPENSE	W Jones ENGINEER	1/2/08 LOGGED IN	DHC TYPE	PKUR0800255749 APP NO.
-------------------	----------	---------------------	---------------------	-------------	---------------------------

ABOVE THIS LINE FOR DIVISION USE ONLY

**NEW MEXICO OIL CONSERVATION DIVISION**  
- Engineering Bureau -  
1220 South St. Francis Drive, Santa Fe, NM 87505



**ADMINISTRATIVE APPLICATION CHECKLIST**

THIS CHECKLIST IS MANDATORY FOR ALL ADMINISTRATIVE APPLICATIONS FOR EXCEPTIONS TO DIVISION RULES AND REGULATIONS WHICH REQUIRE PROCESSING AT THE DIVISION LEVEL IN SANTA FE

**Application Acronyms:**

**[NSL-Non-Standard Location] [NSP-Non-Standard Proration Unit] [SD-Simultaneous Dedication]**  
**[DHC-Downhole Commingling] [CTB-Lease Commingling] [PLC-Pool/Lease Commingling]**  
**[PC-Pool Commingling] [OLS - Off-Lease Storage] [OLM-Off-Lease Measurement]**  
**[WFX-Waterflood Expansion] [PMX-Pressure Maintenance Expansion]**  
**[SWD-Salt Water Disposal] [IPI-Injection Pressure Increase]**  
**[EOR-Qualified Enhanced Oil Recovery Certification] [PPR-Positive Production Response]**

**[1] TYPE OF APPLICATION - Check Those Which Apply for [A]**

[A] Location - Spacing Unit - Simultaneous Dedication  
☐ NSL ☐ NSP ☐ SD

Check One Only for [B] or [C]

[B] Commingling - Storage - Measurement  
☒ DHC ☐ CTB ☐ PLC ☐ PC ☐ OLS ☐ OLM

[C] Injection - Disposal - Pressure Increase - Enhanced Oil Recovery  
☐ WFX ☐ PMX ☐ SWD ☐ IPI ☐ EOR ☐ PPR

[D] Other: Specify \_\_\_\_\_

**[2] NOTIFICATION REQUIRED TO: - Check Those Which Apply, or Does Not Apply**

[A] ☒ Working, Royalty or Overriding Royalty Interest Owners  
**Notification letter mailed 12/9/07**

[B] ☐ Offset Operators, Leaseholders or Surface Owner

[C] ☐ Application is One Which Requires Published Legal Notice

[D] ☐ Notification and/or Concurrent Approval by BLM or SLO  
U.S. Bureau of Land Management - Commissioner of Public Lands, State Land Office

[E] ☐ For all of the above, Proof of Notification or Publication is Attached, and/or,

[F] ☐ Waivers are Attached

**[3] SUBMIT ACCURATE AND COMPLETE INFORMATION REQUIRED TO PROCESS THE TYPE OF APPLICATION INDICATED ABOVE.**

**[4] CERTIFICATION:** I hereby certify that the information submitted with this application for administrative approval is **accurate** and **complete** to the best of my knowledge. I also understand that **no action** will be taken on this application until the required information and notifications are submitted to the Division.

**Note: Statement must be completed by an individual with managerial and/or supervisory capacity.**

Jamie Goodwin

Print or Type Name

*Jamie Goodwin*  
Signature

Regulatory Technician

Title

12/27/2007

Date

goodwjl@conocophillips.com  
e-mail Address

RECEIVED  
2008 JAN 2 PM 3 08



Nye Federal 100  
Unit M, Section 20, T31N, R12W

The Nye Federal 100 is a Fruitland Coal and Fruitland Sand newdrill. A cased hole neutron log will be run prior to completion to identify the Fruitland Sand and Fruitland Coal zones. If the Fruitland Sand and Fruitland Coal horizons can be isolated, a separator test will be performed and the allocation will be assigned with results using the subtraction method applied to the rate. In the event that the Fruitland Sand and Fruitland Coal can not be tested separately, a volumetric calculation will be performed to determine the allocation percentages between the Fruitland Coal and Fruitland Sand. All documentation will be submitted to the Aztec NMOCD office.

DISTRICT I  
1625 N. French Dr., Hobbs, N.M. 88240

State of New Mexico  
Energy, Minerals & Natural Resources Department

Form C-102  
Revised August 15, 2000

DISTRICT II  
811 South First, Artesia, N.M. 88210

DISTRICT III  
1000 Rio Brazos Rd., Aztec, N.M. 87410

DISTRICT IV  
2040 South Pacheco, Santa Fe, NM 87505

OIL CONSERVATION DIVISION

2040 South Pacheco  
Santa Fe, NM 87505

Submit to Appropriate District Office  
State Lease - 4 Copies  
Fee Lease - 3 Copies

☐ AMENDED REPORT

WELL LOCATION AND ACREAGE DEDICATION PLAT

<sup>1</sup> API Number 30-045- 34272	<sup>2</sup> Pool Code 71629/76600	<sup>3</sup> Pool Name FRUITLAND COAL\FRUITLAND SAND
<sup>4</sup> Property Code 7367	<sup>5</sup> Property Name NYE FEDERAL	<sup>6</sup> Well Number 100
<sup>7</sup> GRID No. 14538	<sup>8</sup> Operator Name BURLINGTON RESOURCES O&G CO LP	<sup>9</sup> Elevation 6088'

<sup>10</sup> Surface Location

UL or lot no.	Section	Township	Range	Lot Idn	Feet from the	North/South line	Feet from the	East/West line	County
M	20	31N	12W	4	1040'	SOUTH	670'	WEST	SAN JUAN

<sup>11</sup> Bottom Hole Location If Different From Surface

UL or lot no.	Section	Township	Range	Lot Idn	Feet from the	North/South line	Feet from the	East/West line	County
M									
<sup>12</sup> Dedicated Acres F/C 308.790 S/2 R/S 152.840 S/2			<sup>13</sup> Joint or Infill		<sup>14</sup> Consolidation Code		<sup>15</sup> Order No.		

NO ALLOWABLE WILL BE ASSIGNED TO THIS COMPLETION UNTIL ALL INTERESTS HAVE BEEN CONSOLIDATED  
OR A NON-STANDARD UNIT HAS BEEN APPROVED BY THE DIVISION

18

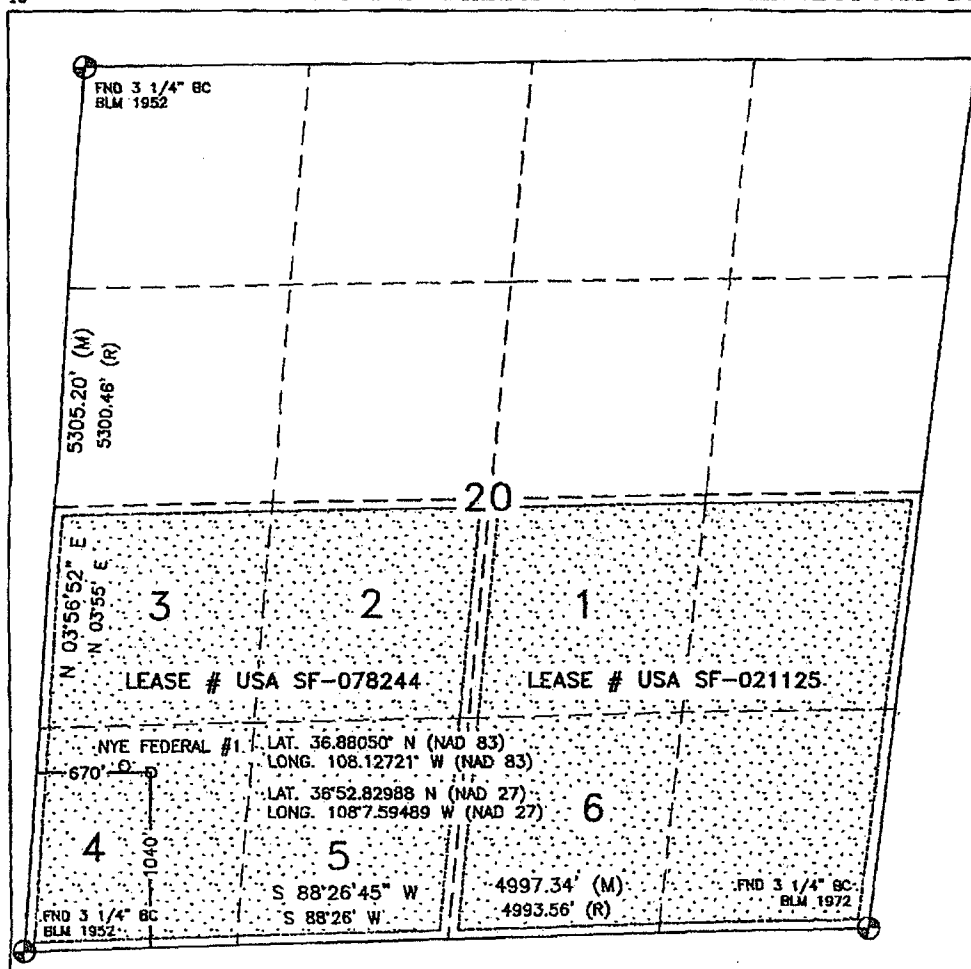

<sup>17</sup> OPERATOR CERTIFICATION

I hereby certify that the information contained herein is true and complete to the best of my knowledge and belief

Kandis Roland  
Signature

Kandis Roland  
Printed Name  
Regulatory Technician  
Title

January 12 2007  
Date

<sup>18</sup> SURVEYOR CERTIFICATION

I hereby certify that the well location shown on this plat was plotted from field notes of actual surveys made by me or under my supervision, and that the same is true and correct to the best of my belief.

OCTOBER 29, 2006  
Date of Survey

Signature and Seal of Professional Surveyor:  
David Russell

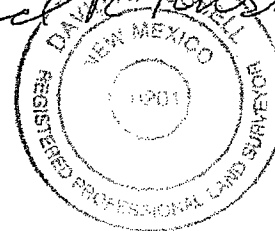

DAVID RUSSELL  
Certificate Number 10201

NYE FEDERAL 100 (FTC) Data: May.2007-May.2007

Operator:

Field:

Zone:

Type:

Group:

Other

None

No

Active

Forecast

Production Cums  
Oil: 0 MSTB  
Gas: 0 MMSCF  
Water: 0 MSTB  
Cond: 0 MSTB

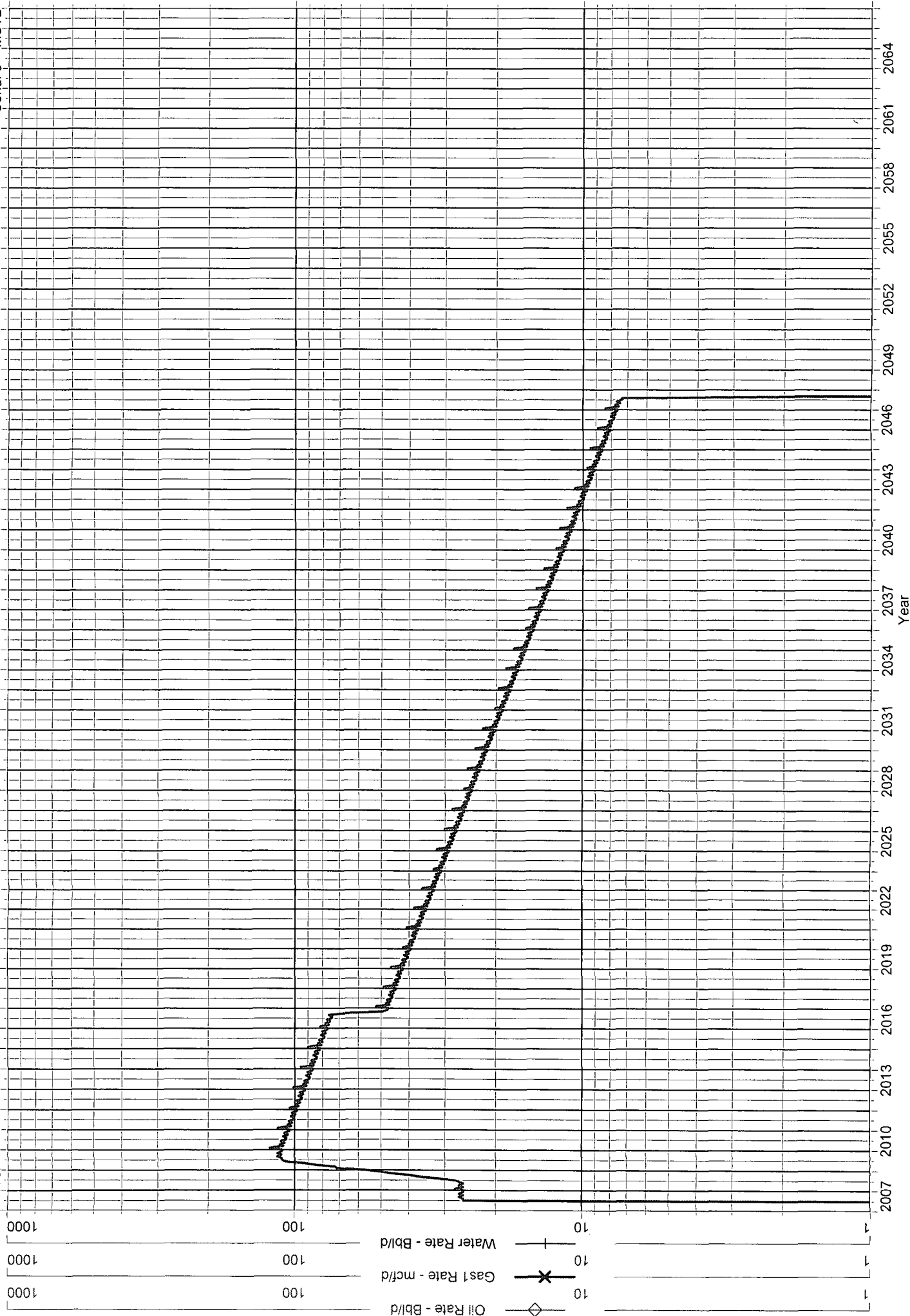

Operator:  
Field:  
Zone:  
Type:  
Group:

No  
Active  
Forecast

Other  
None

