

BW - _____28_____

C-141
Releases



Key Energy Services
6 Desta Drive
Suite 4400
Midland, Texas 79705

Telephone: 432.620.0300
Facsimile: 432.571.7173
www.keyenergy.com

October 2, 2008

Mr. Wayne Price
State of New Mexico
Energy Minerals and Natural Resources
Oil Conservation Division
1220 South St. Francis Drive
Santa Fe, New Mexico 87505

Re: Key Energy Services, Inc.
State S Brine Station

Dear Mr. Price:

Enclosed you will find documentation of the reseed activities at the State S Brine Station. I have included a copy of the C-141 form for your convenience along with the invoices from B&H Maintenance & Construction for the work at this site.

If you have any questions, please let me know.

Sincerely,

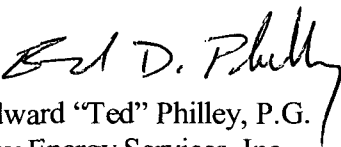
Edward "Ted" Philley, P.G.
Key Energy Services, Inc.

Enclosures

cc: Pat Richards
State of New Mexico
District 1
1625 N. French Drive
Hobbs, New Mexico 88240

RECEIVED
2008 OCT 6 PM 3 30

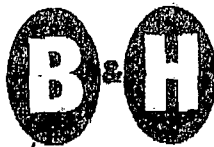

Maintenance & Construction

PIPELINE CONTRACTORS

PIPELINE CONTRACTORS

57450 -C

COMPANY Key

DATE 9-5-08

LEASE NAME Water Station North of Town

CONTRACT JOB ☒ COST PLUS JOB ☐ JOB # 11012062

COUNTY Lea

STATE Ill.[illegible]

EMPLOYEES	TYPE	P.L.	CONC'D	WORK IN A CITY	R.O.W.	OTON	YEL	WELSH & BIRD	LAV	SALES EXPENSE OT	R.O.M.	OLESON LAP	FE HARD	FEET	ONE OTON	FOOD BORDS	PAB	TOTAL HOURS	RATE	AMOUNT
110553 Garcia T.	F												8					8		
281591 Reno J.	LH												8					8		
405088 Castillo J.	L												8					8		
110570 Gonzalez C.	L												8					8		

Complete

PER-DIEM		
MATERIAL		
EQUIPMENT		
LABOR		
SUB-TOTAL		
TAX		
TOTAL		

REMARKS: Reseed run disc broadcast seed run disc again

Company Representative

B & H Representative James Garcia

897-289

B & H MAINTENANCE & CONSTRUCTION, INC.

PIPELINE AND PLANT CONSTRUCTION
ENVIRONMENTAL AND REMEDIATION SERVICES

INVOICE

KEY ENERGY
PO BOX 99

EUNICE, NM 88231

Invoice Number 426426
Invoice Date 9/23/2008
Customer 102336
Job Number 11017067
Key Energy- Re-seed
P/O Number
Terms Net 30 Days (Override)

Description:

RE-SEED WATER STATION NORTH OF TOWN

PO# 1219515

Pay Item Description

Date	Work Order #	Pay Item Description	Quantity	U/M	Billing Rate	Taxable Amount	Tax
9/23/2008	Contract Price					2,600.00	139.75
Total for Work Order #: Contract Price						2,600.00	139.75

Sub-total 2,600.00
Less: Retainage
Tax 139.75
Total Due 2,739.75

PO# 1219515

PLEASE INCLUDE CUSTOMER NUMBER AND INVOICE NUMBER WITH PAYMENT. THANK YOU!

Remit To: B & H Maintenance & Construction, P.O. Box 970, EUNICE, NM 88231

575-394-2508
1-800-782-8201
FAX 575-394-2299
P.O. BOX 970
EUNICE, NM 88231

575-887-8735
575-887-7831
FAX 575-887-0369
P.O. BOX 88
CARLSBAD, NM 88220

432-550-8210
FAX 432-368-4031
2550 STEVEN ROAD
WEST LOOP 338
ODESSA, TX 79769

505-834-0480
FAX 505-834-0482
P.O. BOX 165
245 HWY. 544
BLOOMFIELD, NM 87413

426426

Date: 9/23/08

JOB #: 11017067

Key Energy
P.O. Box 99
Eunice, N.M. 88231

PO# 1219515

RE: Re-seed water station north of town

Total	\$ 2,600.00
-------	-------------

Tax	139.75
-----	--------

TOTAL	<u>\$ 2,739.75</u>
-------	--------------------

District I
1625 N. French Dr., Hobbs, NM 88240
District II
1301 W. Grand Avenue, Artesia, NM 88210
District III
1000 Rio Brazos Road, Aztec, NM 87410
District IV
1220 S. St. Francis Dr., Santa Fe, NM 87505

State of New Mexico
Energy Minerals and Natural Resources

Oil Conservation Division
1220 South St. Francis Dr.
Santa Fe, NM 87505

Form C-141
Revised October 10, 2003

Submit 2 Copies to appropriate
District Office in accordance
with Rule 116 on back
side of form

Release Notification and Corrective Action

OPERATOR

☐ Initial Report ☒ Final Report

Name of Company	Key Energy Services, Inc.	Contact	Sam Blevins
Address	2105 Ave O	Telephone No.	505-394-2581
Facility Name	Key Energy State "S" Brine and Water Station (BW-028)	Facility Type	Brine and Freshwater Station

Surface Owner	Millard Deck Trust	Mineral Owner	State of New Mexico	Lease No.	#1
---------------	--------------------	---------------	---------------------	-----------	----

LOCATION OF RELEASE

Unit Letter	Section	Township	Range	Feet from the	North/South Line	Feet from the	East/West Line	County
D	15	21s	37e	See attached map				Lea

Latitude N32° 29' 02.2" Longitude W103° 09' 28.8"

NATURE OF RELEASE

Type of Release	Brine	Volume of Release	300bbls	Volume Recovered	275bbls
Source of Release	Load line valve left open by unidentified 3 rd party driver.	Date and Hour of Occurrence	11/24/07 09:00	Date and Hour of Discovery	11/24/07 09:00, Clarence Fyfe (Chevron)
Was Immediate Notice Given?	<input checked="" type="checkbox"/> Yes <input type="checkbox"/> No <input type="checkbox"/> Not Required	If YES, To Whom?	Pat Richards, OCD		
By Whom?	Edward (Ted) Philley, Key Energy Services	Date and Hour	11/26/07 10:25		
Was a Watercourse Reached?	<input type="checkbox"/> Yes <input checked="" type="checkbox"/> No	If YES, Volume Impacting the Watercourse.			

If a Watercourse was Impacted, Describe Fully.*

Describe Cause of Problem and Remedial Action Taken.*

Brine valve was left open at load line at east end of water station by 3rd party, line drained into diked area. Dike gave way and ran down lease road onto Chevron well location.

Describe Area Affected and Cleanup Action Taken.*

Affected lease road, Chevron State S #1 Unit D, Sec15-T21S-R37E well site and area surrounding. Recovered 275bbls with vacuum trucks. Terracon removed and disposed of 1762 cubic yards of brine affected soils on behalf of Key Energy Services. Excavated areas were backfilled with landowner provided top soil (1,010 cubic yards) and landowner provided caliche (300 cubic yards) to repair affected roads. Remedial actions documented in Terracon report dated February 20, 2008 (Attached). Disturbed topsoil will be reseeded at the landowner's direction with a landowner selected seed mix.

I hereby certify that the information given above is true and complete to the best of my knowledge and understand that pursuant to NMOCD rules and regulations all operators are required to report and/or file certain release notifications and perform corrective actions for releases which may endanger public health or the environment. The acceptance of a C-141 report by the NMOCD marked as "Final Report" does not relieve the operator of liability should their operations have failed to adequately investigate and remediate contamination that pose a threat to ground water, surface water, human health or the environment. In addition, NMOCD acceptance of a C-141 report does not relieve the operator of responsibility for compliance with any other federal, state, or local laws and/or regulations.

OIL CONSERVATION DIVISION

Signature:

Printed Name:

Approved by District Supervisor:

Title:

Approval Date:

Expiration Date:

E-mail Address:

Conditions of Approval:

Attached ☐

Date:

Phone:

* Attach Additional Sheets If Necessary



Key Energy Services
6 Desta Drive
Suite 4400
Midland, Texas 79705
RECEIVED
2008 MAR 10 PM 2 11

Telephone: 432.620.0300
Facsimile: 432.571.7173
www.keyenergy.com

March 6, 2008

Mr. Carl J. Chavez, CHMM
NMOCD – Environmental Bureau
1220 South St. Francis Drive
Santa Fe, New Mexico 87505

Re: State "S" Brine Station

Dear Mr. Chavez:

Enclosed is a copy of the Terracon report dated February 20, 2008, which you requested.

If you need anything else, please don't hesitate to let me know.

Sincerely,

A handwritten signature in cursive script that reads "Robyn Miller".

Robyn Miller, CLA

Enclosure

**Closure Compliance Report
State "S" Brine Station
Section 15, T21S, R37E, Unit Letter D
Lea County, New Mexico
3 miles north of Eunice, NM off County Road 207**

Terracon Project Number A4077179

February 20, 2008

Prepared for:

**Key Energy Services, Inc.
6 Desta Drive, Suite 4400
Midland, Texas 79705**

Prepared by:

**Terracon
Midland, Texas**

RECEIVED
2008 MAR 10 PM 2 11

February 20, 2008

Key Energy Services, Inc.
6 Desta Drive, Suite 4400
Midland, Texas 79705
Attn: Mr. Edward Philley

Telephone: (432) 571-7141
Cell: (432) 288-5358



Terracon Consultants, Inc.
24 Smith Road, Suite 261
Midland, Texas 79705
Phone 432.684.9600
Fax 432.684.9608
www.terracon.com

Re: Closure Compliance Report
State "S" Brine Station
Section 15, T21S, R37E, Unit Letter D
Lea County, New Mexico
3 miles north of Eunice, NM off County Road 207
Terracon Project Number A4077179

Dear Mr. Philley:

Terracon is pleased to submit one hard copy and one electronic CD copy of the Closure Compliance Report for the above referenced site.

We appreciate the opportunity to participate in the site remediation project at the State "S" Brine Station for Key Energy Services, Inc. Please contact either of the undersigned at (432) 684-9600 if you have questions regarding the information provided in the report.

Sincerely,

The Terracon logo, consisting of the word "Terracon" in a bold, serif font.

Prepared by:

A handwritten signature of Brandon Wilson in black ink.

Brandon Wilson
Field Project Manager
for Brandon Wilson

Reviewed by:

A handwritten signature of Barrett Bole in black ink.

Barrett Bole, P.G.
Operations Manager

TABLE OF CONTENTS

	Page No.
1.0 INTRODUCTION.....	1
2.0 FIELD ACTIVITIES	3
3.0 DATA EVALUATION	5
4.0 FINDINGS AND RECOMMENDATIONS	5

LIST OF APPENDICES

- Appendix A: Figure 1- Topographic Map
Figure 2 – Site Plan and Confirmation Sample Location Map
- Appendix B: Analytical Summary Tables and Laboratory Analytical Reports
- Appendix C: Photographs
- Appendix D: Regulatory Documentation/ Landfill Disposal Documentation

Closure Compliance Report
State "S" Brine Station
Section 15, T21S, R37E, Unit Letter E
Lea County, New Mexico
3 miles north of Eunice, NM off County Road 207

Terracon Project Number A4077179

1.0 INTRODUCTION

The Key Energy Services, Inc. State "S" Brine Station release site is located approximately three miles north of Eunice, New Mexico on Lea County Road 207. The release occurred on November 24, 2007. An initial New Mexico Oil Conservation Division (NMOCD) Form C-141 was completed and filed with the Hobbs, New Mexico NMOCD office on November 26, 2007 by Key personnel. The site is located on property owned by the Deck Estate.

An estimated 300 barrel release of brine water occurred at the station and flowed north-easterly along a lease road and pasture land. Vacuum trucks were utilized to remove an estimated 275 barrels of brine water from the road and pasture land. The cause of the spill was reported to Pat Richards at the NMOCD on November 26, 2007 as a brine loading valve left open by a third-party driver. The brine water release flowed east to northeast and impacted approximately 1,000 linear feet of the surface and subsurface soils with chlorides.

1.1 Site Description

Site Name	State "S" Brine Station
Site Location	NW/4, NW/4, Section 15, T21S, R37E, Unit Letter D Eunice, Lea County, New Mexico
General Site Description	The area of concern is a caliche pad on the north side of the brine station. The impacted area extends down a caliche road and through pasture land. The surrounding area is an active oil field.

A topographic map (Figure 1) and a site map (Figure 2) are included in Appendix A.

1.2 Scope of Services

The proposed scope of work was to provide remedial efforts to satisfy the NMOCD requirements.

The scope of work of the remedial efforts included:

- Excavation of the chloride-impacted soils near the surface (0-5 feet bgs) above the NMOCD approved cleanup level of <3,000 milligrams per kilogram (mg/kg);
- Subdivision of the impacted area into individual sampling areas and collection of confirmation samples to determine adherence to approved cleanup standards for chlorides of less than 3,000 mg/kg. Based on laboratory results, additional excavation, as needed, of areas exceeding 3,000 mg/kg chlorides was performed;
- The disposal of excavated soil at an approved landfill under manifest; and
- Backfill and site restoration of the excavation using backfill soil and caliche subsequent to compaction.

1.3 Regulatory Framework

As previously stated to Terracon by Mr. Wayne Price – NMOCD, Santa Fe, NM, there are no current published cleanup standards for chloride affected soils in the State of New Mexico. Mr. Price further stated that soils with elevated concentrations (in the general range of 1,000 to 3,000 mg/kg) could be left in place. Such efforts would be acceptable in the state of New Mexico to provide groundwater protection and remediate the site to the satisfaction of the NMOCD. This cleanup standard was used at this site for remediation that occurred on January 26, 2006.

The web site for the New Mexico Office of the State Engineer was utilized to research the average depth to groundwater in Lea County, T21S, R37E, Sections 9, 10, 11, 14, 15, 16, 21, 22, and 23. There is no recordable groundwater for section 15. The nearest recordable groundwater appears to be in excess of one mile away, to the west (Section 16) and south, (Sections 22 and 23) ranging from 53 to 70 feet bgs in depth. A visual search of the area showed no surface water or wells within a ½ mile radius of the site.

2.0 FIELD ACTIVITIES

2.1 Site Investigation and Spill Response

In an effort to minimize migration of brine impact to the environment, the decision was made to excavate all visually brine impacted areas in the flow path prior to the initial investigative soil sampling. RWI, Inc. of Hobbs, NM completed a utility notification (One-Call) for excavation and subsequent excavation of the brine impacted soil commenced on December 5, 2007. The visually impacted migration pathway of the spill (approximately two to 30 feet in width) through the pasture land was excavated to depths ranging from 18-inches to 8-feet below ground surface (bgs). Brine impacted soil along the lease road was excavated to depths ranging from 18 to 36 inches bgs. A total of 1,762 cubic yards of brine impacted soil was excavated and transported to Sundance Disposal in Lea County NM.

A total of 19 initial conformation soil samples collected. Five additional soil samples were collected in areas where chloride concentrations exceeded 3,000 mg/kg following additional excavation. Excavation activities were considered complete when chloride concentrations in confirmation samples were below 3,000 mg/kg. Soil samples collected from the excavated areas were delivered under chain-of-custody to Environmental Lab of Texas, a Xenco Laboratories Company, for analysis of chlorides using EPA Method 300.0. A site map showing sample locations is included in the Appendix A.

2.2 Soil Excavation

During the site investigation, the visually brine-impacted soil in the pastureland was initially excavated to a depth of approximately 18-inches to 48-inches below ground surface (bgs). These areas are noted as sample points PS-1 through PS-11 on the site map. Based on the laboratory results from the site investigation samples collected at these depths, excavation of brine-impacted soil continued down to the caliche layer, with terminus depths from approximately 55 inches bgs. Confirmation samples were collected and submitted for analysis of chlorides using EPA method 300.0. Based on the laboratory results, excavation of brine impacted soil continued in the area of sample points PS-2 and PS-7 to a terminus depth of approximately five feet bgs in the sample point of PS-2 and approximately eight feet bgs (total) in sample point area PS-7. Confirmation samples were collected and submitted for analysis of chlorides and based on the laboratory results excavation of the pasture land soils was terminated.

During the site investigation, the visually brine-impacted road base material was excavated to a depth of approximately 18 to 24 inches bgs. These areas are noted as sample points RD-1 through RD-5 on the site map. Based on the laboratory results from site investigation samples collected at these depths, further excavation of the brine impacted road base material in areas RD-1 and RD-3

continued to terminus depths from approximately 24 inches to 36 inches bgs. Confirmation samples were collected and submitted for analysis of chlorides. Based on the laboratory results excavation of the road base materials was terminated.

During the site investigation, the brine impacted caliche pad, associated with the Brine Station, was excavated to a depth of approximately 18 to 36 inches bgs. These areas are noted as sample points CP-1 through CP-3 on the site map. Based on the laboratory results from site investigation samples collected at these depths, further excavation of the brine impacted caliche pad material in the sampling area of CP-1 continued to terminus depths from approximately 36 inches to 48 inches bgs. Confirmation samples were collected and submitted for analysis of chlorides and based on the laboratory results excavation of the caliche pad materials was terminated.

2.3 Soil Remediation

The excavated topsoil from the pasture land, the road base material, and the caliche soil were transported to Sundance Disposal facility in Lea County, NM for disposition. A documented 1,762 cubic yards of soil were transported to the disposal facility using 12- and 14-cubic yard dump trucks from or subcontracted under RWI, Inc. The waste disposal receipts from Sundance Disposal are included in Appendix D: Regulatory Documents/Landfill Disposal Documentation.

2.4 Soil Sampling

Terracon's soil sampling program included the collection of 24 soil samples from the brine impacted area. The soil samples were analyzed for chlorides using EPA method 300.0.

The soil samples collected were placed in laboratory prepared glassware and placed on ice in a cooler. The samples and completed chain-of-custody form was relinquished to Environmental Lab of Texas, a Xenco Laboratories Company, in Odessa, Texas for analysis. Chain-of-custody forms and laboratory data sheets are provided in Appendix B. Soil sampling equipment was decontaminated between sampling locations using an Alconox® wash and a fresh water rinse.

2.5 Site Restoration

The topsoil, road base material, and the caliche soil used for backfill and site restoration activities, were obtained from the landowner, Deck Estate. This material was transported to the site using dump trucks, spread in four to six inch lifts, and compacted using heavy equipment and water. The excavated areas in the pasture land was restored, as near as possible, to the natural grade of the surrounding landscape. The road base material was leveled and compacted in six inch lifts and slightly rounded to provide adequate migration of surface waters during precipitation events.

Approximately 1,010 cubic yards of topsoil and 300 cubic yards of caliche were used for site restoration.

Photographs documenting the remediation activities and final site restoration are included in Appendix C.

3.0 DATA EVALUATION

Confirmation soil samples of the impacted areas were collected during the excavation activities until the target cleanup level of less than 3,000 mg/kg chlorides had been achieved. The laboratory results indicate final chloride concentrations in the pasture land (PS-1 through PS-11) range from 33.2 mg/kg to 915 mg/kg. The laboratory results indicate final chloride concentrations in the road base material (RD-1 through RD-5) range from 213 mg/kg to 1,750 mg/kg. The laboratory results indicate final chloride concentrations at the caliche pad associated with the Brine Station (CP-1 through CP-3) range from 191 mg/kg to 2,250 mg/kg.

4.0 FINDINGS AND RECOMMENDATIONS

Terracon respectfully submits this closure compliance report to Key Energy Services, Inc. Based on the results of our field activities and laboratory analyses, the State "S" Brine Station cleanup standard for chlorides less than 3,000 mg/kg has been achieved. Terracon further recommends the submittal of this closure report to the New Mexico Oil Conservation Division, as documentation of the cleanup and site restoration activities at the State "S" Brine Station in Eunice, Lea County, New Mexico.

APPENDIX A

Figure 1 – Topographic Map

Figure 2 – Site Plan and Confirmation Sample Location Map

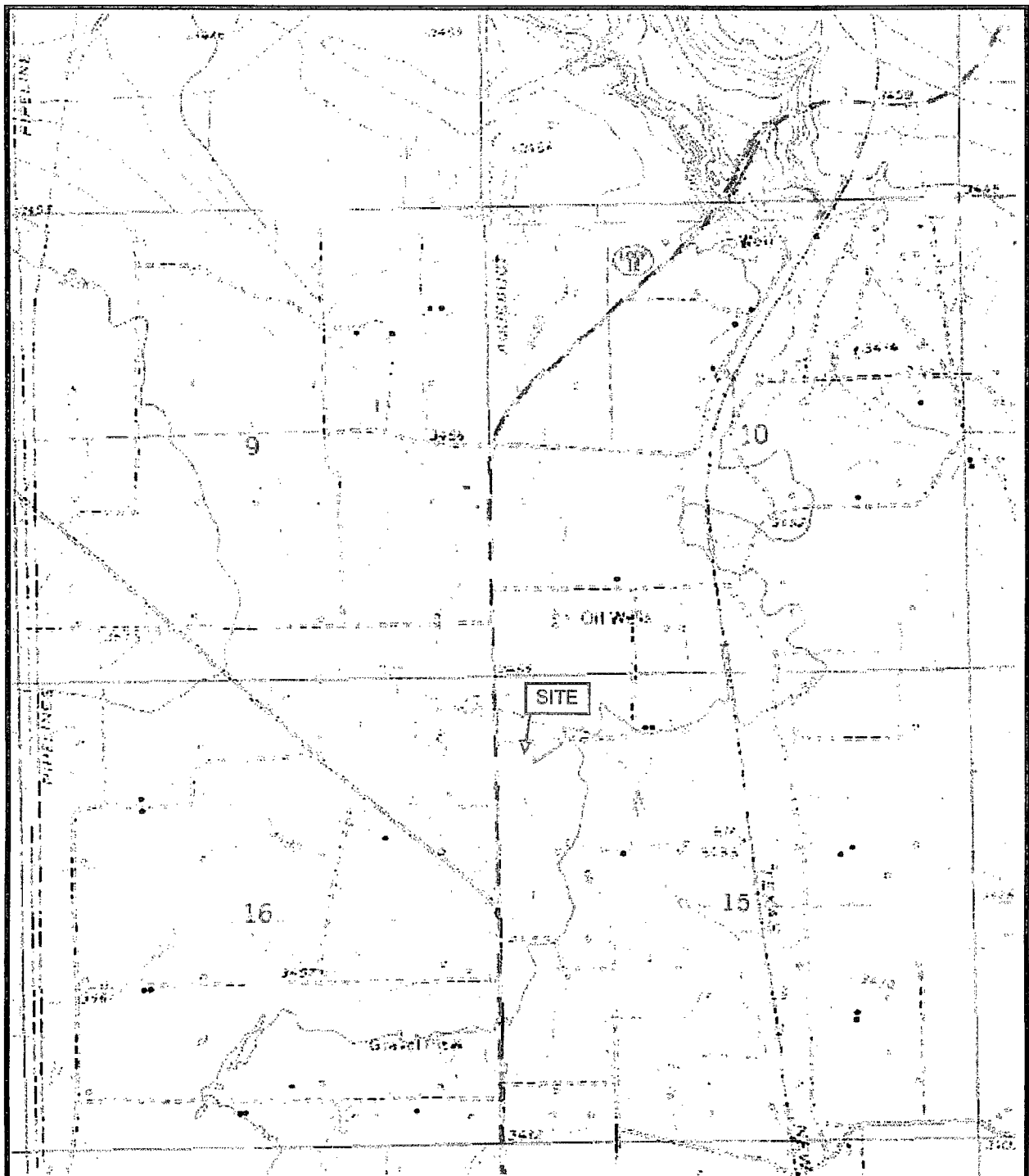

USGS TOPOGRAPHIC QUADRANGLE MAP

Eunice, NM

Dated 1977

SCALE: 1" = 2000'

PROJECT NO. 94068105



Terracon

Key Energy Services, Inc

State "S" Brine Station

Lea County, New Mexico

Approximately 3 miles North of Eunice, NM

FIGURE 1: TOPOGRAPHIC MAP

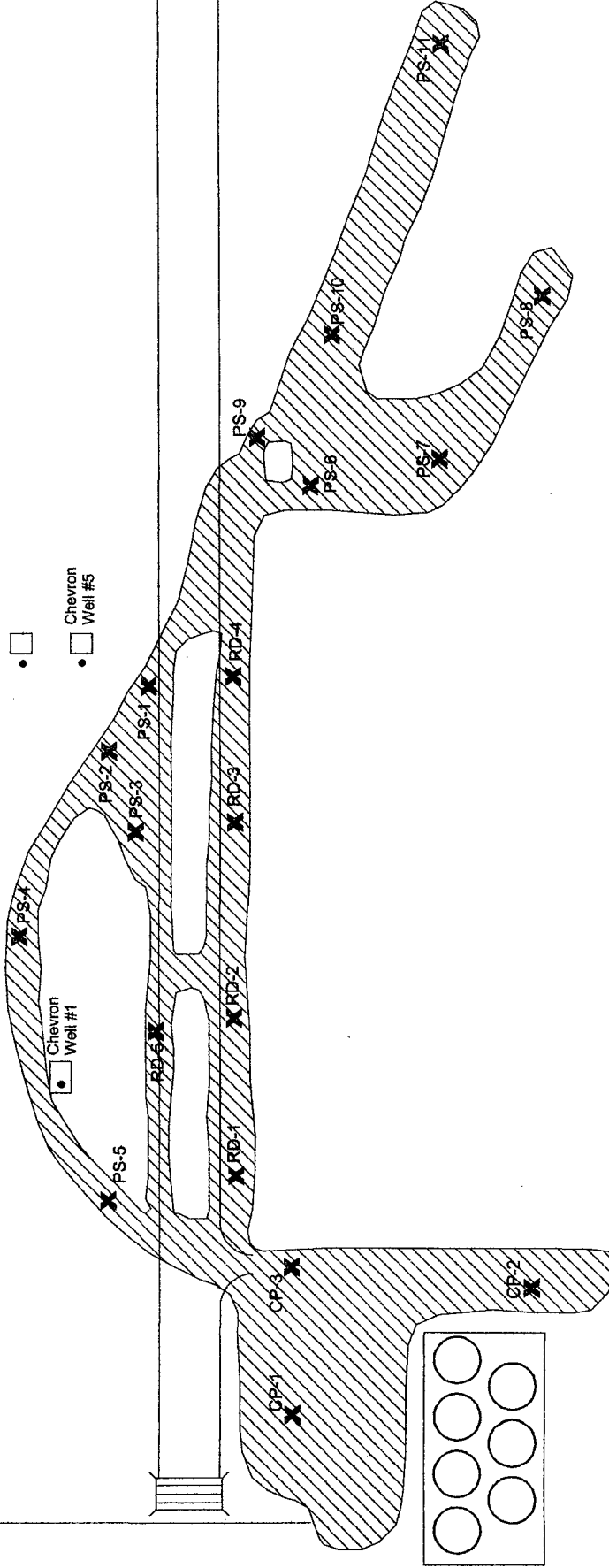
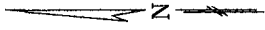

LEGEND:



IMPACTED AREAS

THIS DRAWING SHOULD
NOT BE USED SEPARATELY
FROM ORIGINAL REPORT.

0 50 100 FEET
APPROXIMATE SCALE

KEY ENERGY SERVICES, INC.
STATE "S" BRINE STATION
EUNICE, LEA COUNTY, NEW MEXICO

**FIGURE 2: SITE PLAN & CONFIRMATION
SAMPLE LOCATIONS**

APPENDIX B

Analytical Summary Tables

Laboratory Data Sheets

Laboratory Chain of Custody Documents

Table 1

CONCENTRATIONS OF CHLORIDE IN SOIL

Key Energy Services, Inc.
State "S" Brine Station
Eunice, Lea County, New Mexico
Terracon Project Number A4077179

All concentrations are in mg/kg.

12/03/07 & 12/04/07		12/05/07		12/06/07		12/07/07	
SAMPLE LOCATION	EPA 300.0	SAMPLE LOCATION	EPA 300.0	SAMPLE LOCATION	EPA 300.0	SAMPLE LOCATION	EPA 300.0
CP-1	5,530	RD-5	1,750	PS-6	424	CP-1a	1,590
CP-2	191	Background	ND	PS-7	7,140	RD-1a	274
CP-3	2,250			PS-9	78.1	RD-3a	417
PS-1	915			PS-10	165	PS-2a	102
PS-2	12,500			PS-11	159	PS-7a	74
PS-3	234						
PS-4	277						
PS-5	511						
RD-1	5,530						
RD-2	213						
RD-3	4,040						
RD-4	287						

Concentrations in **BOLD** are above target cleanup level of <3,000 mg/kg.

Analytical Report 293985

for

Terracon Consultants, Inc.- Midland

Project Manager: Brandon Wilson

State "S" Brine Station

A4077179

06-DEC-07

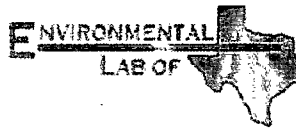

12600 West I-20 East Odessa, Texas 79765

A Xenco Laboratories Company

**Texas certification numbers:
Houston, TX T104704215**

**Florida certification numbers:
Houston, TX E871002 - Miami, FL E86678 - Tampa, FL E86675**

**Houston - Dallas - San Antonio - Austin - Tampa - Miami - Latin America
Midland - Corpus Christi - Atlanta**



06-DEC-07

Project Manager: **Brandon Wilson**
Terracon Consultants, Inc.- Midland
24 Smith Rd #261
Midland, TX 79705

Reference: XENCO Report No: **293985**
State "S" Brine Station
Project Address:

Brandon Wilson:

We are reporting to you the results of the analyses performed on the samples received under the project name referenced above and identified with the XENCO Report Number 293985. All results being reported under this Report Number apply to the samples analyzed and properly identified with a Laboratory ID number. Subcontracted analyses are identified in this report with either the NELAC certification number of the subcontract lab in the analyst ID field, or the complete subcontracted report attached to this report.

Unless otherwise noted in a Case Narrative, all data reported in this Analytical Report are in compliance with NELAC standards. Estimation of data uncertainty for this report is found in the quality control section of this report unless otherwise noted. Should insufficient sample be provided to the laboratory to meet the method and NELAC Matrix Duplicate and Matrix Spike requirements, then the data will be analyzed, evaluated and reported using all other available quality control measures.

The validity and integrity of this report will remain intact as long as it is accompanied by this letter and reproduced in full, unless written approval is granted by XENCO Laboratories. This report will be filed for at least 5 years in our archives after which time it will be destroyed without further notice, unless otherwise arranged with you. The samples received, and described as recorded in Report No. 293985 will be filed for 60 days, and after that time they will be properly disposed without further notice, unless otherwise arranged with you. We reserve the right to return to you any unused samples, extracts or solutions related to them if we consider so necessary (e.g., samples identified as hazardous waste, sample sizes exceeding analytical standard practices, controlled substances under regulated protocols, etc).

We thank you for selecting XENCO Laboratories to serve your analytical needs. If you have any questions concerning this report, please feel free to contact us at any time.

Respectfully,

A handwritten signature in black ink, appearing to read "Brent Barron, II", written over a horizontal line.

Brent Barron, II
Odessa Laboratory Manager

Recipient of the Prestigious Small Business Administration Award of Excellence in 1994.

Certified and approved by numerous States and Agencies.

A Small Business and Minority Status Company that delivers SERVICE and QUALITY

Houston - Dallas - San Antonio - Austin - Tampa - Miami - Latin America



Sample Cross Reference 293985

Terracon Consultants, Inc.- Midland, Midland, TX

State "S" Brine Station

Sample Id	Matrix	Date Collected	Sample Depth	Lab Sample Id
CP-1	S	Dec-03-07 09:30		293985-001
CP-2	S	Dec-03-07 09:45		293985-002
CP-3	S	Dec-03-07 10:00		293985-003
PS-1	S	Dec-03-07 12:45		293985-004



Certificate of Analysis Summary 293985

Terracon Consultants, Inc.- Midland, Midland, TX

Project Id: A4077179

Contact: Brandon Wilcom

Project Location:

Project Name: State "S" Brine Station

Date Received in Lab: Tue Dec-04-07 01:55 pm

Report Date: 06-DEC-07

Project Manager: Brent Barron, II

Analysis Requested	Lab Id:	293985-001	293985-002	293985-003	293985-004	
	Field Id:	CP-1	CL-2	CP-3	PS-1	
Total Chloride by EPA 325.3	Depth:	SOIL	SOIL	SOIL	SOIL	
	Mark:	Dec-03-07 09:30	Dec-03-07 09:45	Dec-03-07 10:00	Dec-03-07 12:45	
	Sampled:					
	Extracted:					
	Analyzed:	Dec-05-07 16:10	Dec-05-07 16:10	Dec-05-07 16:10	Dec-05-07 16:10	
	Units/RL:	mg/kg RL	mg/kg RL	mg/kg RL	mg/kg RL	
Chloride		5530	121	2530	915	
		5.00	5.00	5.00	5.00	

This analytical report, and the entire data package it represents, has been made for your exclusive and confidential use. The interpretations and results expressed throughout this analytical report represent the best judgment of NENCO Laboratories. NENCO Laboratories assumes no responsibility and makes no warranty to the extent of the data hereby presented. Our liability is limited to the amount invoiced for this work unless otherwise agreed to in writing.

Since 1993 Houston - Dallas - San Antonio - Austin - Tampa - Miami - Latin America

Brent Barron
Odessa Laboratory Director



Flagging Criteria

- X** In our quality control review of the data a QC deficiency was observed and flagged as noted. MS/MSD recoveries were found to be outside of the laboratory control limits due to possible matrix /chemical interference, or a concentration of target analyte high enough to effect the recovery of the spike concentration. This condition could also effect the relative percent difference in the MS/MSD.
- B** A target analyte or common laboratory contaminant was identified in the method blank. Its presence indicates possible field or laboratory contamination.
- D** The sample(s) were diluted due to targets detected over the highest point of the calibration curve, or due to matrix interference. Dilution factors are included in the final results. The result is from a diluted sample.
- E** The data exceeds the upper calibration limit; therefore, the concentration is reported as estimated.
- F** RPD exceeded lab control limits.
- J** The target analyte was positively identified below the MQL and above the SQL.
- U** Analyte was not detected.
- L** The LCS data for this analytical batch was reported below the laboratory control limits for this analyte. The department supervisor and QA Director reviewed data. The samples were either reanalyzed or flagged as estimated concentrations.
- H** The LCS data for this analytical batch was reported above the laboratory control limits. Supporting QC Data were reviewed by the Department Supervisor and QA Director. Data were determined to be valid for reporting.
- K** Sample analyzed outside of recommended hold time.
- * Outside XENCO'S scope of NELAC Accreditation

Recipient of the Prestigious Small Business Administration Award of Excellence in 1994.

Certified and approved by numerous States and Agencies.

A Small Business and Minority Status Company that delivers SERVICE and QUALITY

Houston - Dallas - San Antonio - Austin - Tampa - Miami - Latin America

11381 Meadowglen Lane Suite L Houston, Tx 77082-2647
9701 Harry Hines Blvd , Dallas, TX 75220
5332 Blackberry Drive, Suite 104, San Antonio, TX 78238
2505 N. Falkenburg Rd., Tampa, FL 33619
5757 NW 158th St, Miami Lakes, FL 33014

Phone	Fax
(281) 589-0692	(281) 589-0695
(214) 902 0300	(214) 351-9139
(210) 509-3334	(201) 509-3335
(813) 620-2000	(813) 620-2033
(305) 823-8500	(305) 823-8555



Blank Spike Recovery

Project Name: State "S" Brine Station

Work Order #: 293985

Project ID:

A4077179

Lab Batch #: 709819

Sample: 709819-1-BKS

Matrix: Solid

Date Analyzed: 12/05/2007

Date Prepared: 12/05/2007

Analyst: LATCOR

Reporting Units: mg/kg

Batch #: 1

BLANK/BLANK SPIKE RECOVERY STUDY

Total Chloride by EPA 325.3 Analytes	Blank Result [A]	Spike Added [B]	Blank Spike Result [C]	Blank Spike %R [D]	Control Limits %R	Flags
Chloride	ND	100	95.7	96	75-125	

Blank Spike Recovery [D] = $100 \times [C] / [B]$

All results are based on MDL and validated for QC purposes.



Form 3 - MS / MSD Recoveries

Project Name: State "S" Brine Station

Work Order #: 293985

Lab Batch ID: 709819

Date Analyzed: 12/05/2007

Reporting Units: mg/kg

Project ID: A4077179

QC- Sample ID: 293993-003 S

Batch #: 1 Matrix: Soil

Date Prepared: 12/05/2007

Analyst: LATCOR

Reporting Units: mg/kg											
MATRIX SPIKE / MATRIX SPIKE DUPLICATE RECOVERY STUDY											
Total Chloride by EPA 325.3	Parent Sample Result [A]	Spike Added [B]	Spiked Sample Result [C]	Spiked Sample %R [D]	Spike Added [E]	Duplicate Spiked Sample Result [F]	Spiked Dup. %R [G]	RPD %	Control Limits %R	Control Limits %RPD	Flag
Analytes											
Chloride	277	1000	1170	89	1000	1190	91	2	75-125	30	

Matrix Spike Percent Recovery $[D] = 100\%(C-A)/B$
Relative Percent Difference $RPD = 200\%(D-G)/(D+G)$

ND = Not Detected, J = Present Below Reporting Limit, B = Present in Blank, NR = Not Requested, I = Interference, NA = Not

ApplicableN = See Narrative, EQI = Estimated Quantitation Limit

Matrix Spike Duplicate Percent Recovery $[G] = 100\%(F-A)/E$

Environmental Lab of Texas

Variance/ Corrective Action Report- Sample Log-In

Client: Terracom

Date/ Time: 12/04/07 13:55

Lab ID #: 293985

Initials: gms

Sample Receipt Checklist

Client Initials

#1 Temperature of container/ cooler?	<u>Yes</u>	No	<u>1.5</u> °C	
#2 Shipping container in good condition?	<u>Yes</u>	No		
#3 Custody Seals intact on shipping container/ cooler?	<u>Yes</u>	No	<u>Not Present</u>	
#4 Custody Seals intact on sample bottles/ container?	<u>Yes</u>	No	<u>Not Present</u>	
#5 Chain of Custody present?	<u>Yes</u>	No		
#6 Sample instructions complete of Chain of Custody?	<u>Yes</u>	No		
#7 Chain of Custody signed when relinquished/ received?	<u>Yes</u>	No		
#8 Chain of Custody agrees with sample label(s)?	<u>Yes</u>	No	<u>ID written on Cont./ Lid</u>	
#9 Container label(s) legible and intact?	<u>Yes</u>	No	<u>Not Applicable</u>	
#10 Sample matrix/ properties agree with Chain of Custody?	<u>Yes</u>	No		
#11 Containers supplied by ELOT?	<u>Yes</u>	No		
#12 Samples in proper container/ bottle?	<u>Yes</u>	No	<u>See Below</u>	
#13 Samples properly preserved?	<u>Yes</u>	No	<u>See Below</u>	
#14 Sample bottles intact?	<u>Yes</u>	No		
#15 Preservations documented on Chain of Custody?	<u>Yes</u>	No		
#16 Containers documented on Chain of Custody?	<u>Yes</u>	No		
#17 Sufficient sample amount for indicated test(s)?	<u>Yes</u>	No	<u>See Below</u>	
#18 All samples received within sufficient hold time?	<u>Yes</u>	No	<u>See Below</u>	
#19 Subcontract of sample(s)?	<u>Yes</u>	No	<u>Not Applicable</u>	
#20 VOC samples have zero headspace?	<u>Yes</u>	No	<u>Not Applicable</u>	

Variance Documentation

Contact: _____ Contacted by: _____ Date/ Time: _____

Regarding _____

Corrective Action Taken: _____

- Check all that Apply.
- ☐ See attached e-mail/ fax
 - ☐ Client understands and would like to proceed with analysis
 - ☐ Cooling process had begun shortly after sampling event

Analytical Report 293993

for

Terracon Consultants, Inc.- Midland

Project Manager: Brandon Wilson

State "S" Brine Station

A4077179

06-DEC-07



12600 West I-20 East Odessa, Texas 79765

A Xenco Laboratories Company

**Texas certification numbers:
Houston, TX T104704215**

**Florida certification numbers:
Houston, TX E871002 - Miami, FL E86678 - Tampa, FL E86675**

**Houston - Dallas - San Antonio - Austin - Tampa - Miami - Latin America
Midland - Corpus Christi - Atlanta**



06-DEC-07

Project Manager: **Brandon Wilson**
Terracon Consultants, Inc.- Midland
24 Smith Rd #261
Midland, TX 79705

Reference: XENCO Report No: **293993**
State "S" Brine Station
Project Address:

Brandon Wilson:

We are reporting to you the results of the analyses performed on the samples received under the project name referenced above and identified with the XENCO Report Number 293993. All results being reported under this Report Number apply to the samples analyzed and properly identified with a Laboratory ID number. Subcontracted analyses are identified in this report with either the NELAC certification number of the subcontract lab in the analyst ID field, or the complete subcontracted report attached to this report.

Unless otherwise noted in a Case Narrative, all data reported in this Analytical Report are in compliance with NELAC standards. Estimation of data uncertainty for this report is found in the quality control section of this report unless otherwise noted. Should insufficient sample be provided to the laboratory to meet the method and NELAC Matrix Duplicate and Matrix Spike requirements, then the data will be analyzed, evaluated and reported using all other available quality control measures.

The validity and integrity of this report will remain intact as long as it is accompanied by this letter and reproduced in full, unless written approval is granted by XENCO Laboratories. This report will be filed for at least 5 years in our archives after which time it will be destroyed without further notice, unless otherwise arranged with you. The samples received, and described as recorded in Report No. 293993 will be filed for 60 days, and after that time they will be properly disposed without further notice, unless otherwise arranged with you. We reserve the right to return to you any unused samples, extracts or solutions related to them if we consider so necessary (e.g., samples identified as hazardous waste, sample sizes exceeding analytical standard practices, controlled substances under regulated protocols, etc).

We thank you for selecting XENCO Laboratories to serve your analytical needs. If you have any questions concerning this report, please feel free to contact us at any time.

Respectfully,

Brent Barron, II

Odessa Laboratory Manager

Recipient of the Prestigious Small Business Administration Award of Excellence in 1994.

Certified and approved by numerous States and Agencies.

A Small Business and Minority Status Company that delivers SERVICE and QUALITY

Houston - Dallas - San Antonio - Austin - Tampa - Miami - Latin America



Sample Cross Reference 293993

Terracon Consultants, Inc.- Midland, Midland, TX

State "S" Brine Station

Sample Id	Matrix	Date Collected	Sample Depth	Lab Sample Id
PS-2	S	Dec-04-07 10:00		293993-001
PS-3	S	Dec-04-07 10:05		293993-002
PS-4	S	Dec-04-07 10:10		293993-003
PS-5	S	Dec-04-07 10:15		293993-004
RD-1	S	Dec-04-07 13:20		293993-005
RD-2	S	Dec-04-07 13:25		293993-006
RD-3	S	Dec-04-07 13:30		293993-007
RD-4	S	Dec-04-07 13:35		293993-008



Certificate of Analysis Summary 293993

Terracon Consultants, Inc.- Midland, Midland, TX

Project Name: State "S" Brine Station

Project Id: A4077179

Contact: Brandon Wilson

Project Location:

Date Received in Lab: Wed Dec-05-07 11:15 am

Report Date: 06-DEC-07

Project Manager: Brent Barron, II

Analysis Requested		Lab Id:	293993-001	293993-002	293993-003	293993-004	293993-005	293993-006
		Field Id:	PS-2	PS-3	PS-4	PS-5	RD-1	RD-2
		Depth:						
		Matrix:	SOIL	SOIL	SOIL	SOIL	SOIL	SOIL
		Sampled:	Dec-04-07 10:00	Dec-04-07 10:05	Dec-04-07 10:10	Dec-04-07 10:15	Dec-04-07 13:20	Dec-04-07 13:25
Total Chloride by EPA 325.3		Extracted:						
		Analyzed:	Dec-05-07 16:10	Dec-05-07 16:10	Dec-05-07 16:10	Dec-05-07 16:10	Dec-05-07 16:10	Dec-05-07 16:10
		Units/RL:	mg/kg RL	mg/kg RL	mg/kg RL	mg/kg RL	mg/kg RL	mg/kg RL
Chloride			12500 5.00	234 5.00	277 5.00	511 5.00	5530 5.00	213 5.00

This analytical report, and the entire data package it represents, has been made for your exclusive and confidential use. The interpretations and results expressed throughout this analytical report represent the best judgment of XENCO Laboratories. XENCO Laboratories assumes no responsibility and makes no warranty to the end use of the data hereby presented. Our liability is limited to the amount invoiced for this work unless otherwise agreed to in writing.

Since 1990 Houston - Dallas - San Antonio - Austin - Tampa - Miami - Latin America

Brent Barron
Odessa Laboratory Director



Certificate of Analysis Summary 293993
Terracon Consultants, Inc.- Midland, Midland, TX

Project Id: A4077179
Contact: Brandon Wilson
Project Location:

Project Name: State "S" Brine Station
Date Received In Lab: Wed Dec-05-07 11:15 am
Report Date: 06-DEC-07
Project Manager: Brent Barron, II

Analysis Requested		Lab Id:	293993-007	293993-008		
Field Id:		RD-3	RD-4			
Depth:						
Matrix:		SOIL	SOIL			
Sampled:		Dec-04-07 13:30	Dec-04-07 13:35			
Extracted:						
Analyzed:		Dec-05-07 16:10	Dec-05-07 16:35			
Units/RL:		mg/kg RL	mg/kg RL			
Chloride		4040 5.00	287 5.00			

This analytical report, and the entire data package it represents, has been made for your exclusive and confidential use. The interpretations and results expressed throughout this analytical report represent the best judgment of XENCO Laboratories. XENCO Laboratories assumes no responsibility and makes no warranty to the end user of the data hereby presented. Our liability is limited to the amount invoiced for this work order unless otherwise agreed to in writing.

Since 1990 Houston - Dallas - San Antonio - Austin - Tampa - Miami - Latin America

Brent Barron
Odessa Laboratory Director



Flagging Criteria

- X In our quality control review of the data a QC deficiency was observed and flagged as noted. MS/MSD recoveries were found to be outside of the laboratory control limits due to possible matrix /chemical interference, or a concentration of target analyte high enough to effect the recovery of the spike concentration. This condition could also effect the relative percent difference in the MS/MSD.
 - B A target analyte or common laboratory contaminant was identified in the method blank. Its presence indicates possible field or laboratory contamination.
 - D The sample(s) were diluted due to targets detected over the highest point of the calibration curve, or due to matrix interference. Dilution factors are included in the final results. The result is from a diluted sample.
 - E The data exceeds the upper calibration limit; therefore, the concentration is reported as estimated.
 - F RPD exceeded lab control limits.
 - J The target analyte was positively identified below the MQL and above the SQL.
 - U Analyte was not detected.
 - L The LCS data for this analytical batch was reported below the laboratory control limits for this analyte. The department supervisor and QA Director reviewed data. The samples were either reanalyzed or flagged as estimated concentrations.
 - H The LCS data for this analytical batch was reported above the laboratory control limits. Supporting QC Data were reviewed by the Department Supervisor and QA Director. Data were determined to be valid for reporting.
 - K Sample analyzed outside of recommended hold time.
- * Outside XENCO'S scope of NELAC Accreditation

Recipient of the Prestigious Small Business Administration Award of Excellence in 1994.

Certified and approved by numerous States and Agencies.

A Small Business and Minority Status Company that delivers SERVICE and QUALITY

Houston - Dallas - San Antonio - Austin - Tampa - Miami - Latin America

11381 Meadowglen Lane Suite L Houston, Tx 77082-2647
9701 Harry Hines Blvd , Dallas, TX 75220
5332 Blackberry Drive, Suite 104, San Antonio, TX 78238
2505 N. Falkenburg Rd., Tampa, FL 33619
5757 NW 158th St, Miami Lakes, FL 33014

Phone	Fax
(281) 589-0692	(281) 589-0695
(214) 902 0300	(214) 351-9139
(210) 509-3334	(201) 509-3335
(813) 620-2000	(813) 620-2033
(305) 823-8500	(305) 823-8555



Blank Spike Recovery

Project Name: State "S" Brine Station

Work Order #: 293993

Project ID:

A4077179

Lab Batch #: 709819

Sample: 709819-1-BKS

Matrix: Solid

Date Analyzed: 12/05/2007

Date Prepared: 12/05/2007

Analyst: LATCOR

Reporting Units: mg/kg

Batch #: 1

BLANK/BLANK SPIKE RECOVERY STUDY

Total Chloride by EPA 325.3	Blank Result [A]	Spike Added [B]	Blank Spike Result [C]	Blank Spike %R [D]	Control Limits %R	Flags
Analytes						
Chloride	ND	100	95.7	96	75-125	

Lab Batch #: 709820

Sample: 709820-1-BKS

Matrix: Solid

Date Analyzed: 12/05/2007

Date Prepared: 12/05/2007

Analyst: LATCOR

Reporting Units: mg/kg

Batch #: 1

BLANK/BLANK SPIKE RECOVERY STUDY

Total Chloride by EPA 325.3	Blank Result [A]	Spike Added [B]	Blank Spike Result [C]	Blank Spike %R [D]	Control Limits %R	Flags
Analytes						
Chloride	ND	100	95.7	96	75-125	

Blank Spike Recovery [D] = $100 * [C] / [B]$

All results are based on MDL and validated for QC purposes.



Form 3 - MS / MSD Recoveries

Project Name: State "S" Brine Station

Work Order #: 293993

Lab Batch ID: 709819

Date Analyzed: 12/05/2007

Reporting Units: mg/kg

Project ID: A4077179

QC - Sample ID: 293993-003 S

Date Prepared: 12/05/2007

Batch #: 1 Matrix: Soil

Analyst: LATCOR

MATRIX SPIKE / MATRIX SPIKE DUPLICATE RECOVERY STUDY												
Reporting Units: mg/kg	Total Chloride by EPA 325.3	Parent Sample Result [A]	Spike Added [B]	Spiked Sample Result [C]	Spiked Sample %R [D]	Spiked Sample Added [E]	Duplicate Spiked Sample Result [F]	Spiked Dup. %R [G]	RPD %	Control Limits %R	Control Limits %RPD	Flag
Chloride		277	1000	1170	89	1000	1190	91	2	75-125	30	

Lab Batch ID: 709820

Date Analyzed: 12/05/2007

Reporting Units: mg/kg

QC - Sample ID: 293997-001 S

Date Prepared: 12/05/2007

Batch #: 1 Matrix: Soil

Analyst: LATCOR

MATRIX SPIKE / MATRIX SPIKE DUPLICATE RECOVERY STUDY												
Reporting Units: mg/kg	Total Chloride by EPA 325.3	Parent Sample Result [A]	Spike Added [B]	Spiked Sample Result [C]	Spiked Sample %R [D]	Spike Added [E]	Duplicate Spiked Sample Result [F]	Spiked Dup. %R [G]	RPD %	Control Limits %R	Control Limits %RPD	Flag
Chloride		95.7	1000	1020	92	1000	1010	91	1	75-125	30	

Matrix Spike Percent Recovery $[T] = 100 \times (C-A)/B$

Relative Percent Difference $RPD = 200 \times |(D-G)/(D+G)|$

ND = Not Detected, J = Present Below Reporting Limit, B = Present in Blank, NR = Not Requested, I = Interference, NA = Not

ApplicableN = See Narrative, B(2) = Estimated Quantitation Limit

Matrix Spike Duplicate Percent Recovery $[G] = 100 \times (F-A)/E$

Environmental Lab of Texas

Variances/Corrective Action Report- Sample Log-In

Client Thompson
 Date Time 11/17/13
 Lab Use 2013
 Notes Q131

Sample Receipt Checklist

Client initials

#1 Temperature of container/ cooler?	Yes	No	3/17/13	10
#2 Shipping container in good condition?	Yes	No		
#3 Custody Seals intact on shipping container/ cooler?	Yes	No	Not Present	
#4 Custody Seals intact on sample bottles/ container?	Yes	No	Not Present	
#5 Chain of Custody present?	Yes	No		
#6 Sample instructions complete of Chain of Custody?	Yes	No		
#7 Chain of Custody signed when relinquished/ received?	Yes	No		
#8 Chain of Custody agrees with sample tube(s)?	Yes	No	ID written on Cont / Lid	
#9 Containers labeled legibly and intact?	Yes	No	Not Applicable	
#10 Sample matrix proper to agree with Chain of Custody?	Yes	No		
#11 Containers supplied by ELO?	Yes	No		
#12 Samples in proper container/ bottle?	Yes	No	See Below	
#13 Samples properly preserved?	Yes	No	See Below	
#14 Samples properly mixed?	Yes	No		
#15 Preservation container set on Chain of Custody?	Yes	No		
#16 Containers documented on Chain of Custody?	Yes	No		
#17 Sufficient sample amount for indicated test(s)?	Yes	No	See Below	
#18 All samples received with sufficient cool time?	Yes	No	See Below	
#19 Outcontract of samples?	Yes	No	Not Applicable	
#20 VOC samples have 2000 hours?	Yes	No	Not Applicable	

Variances Documentation

Contact _____ Contracted by _____ Date/Time _____
 Regarding _____

Corrective Action (CAR)

Check all that Apply: ☐ See procedure already in place
☐ New- instructions sent to lab to be processed with analysis
☐ Ongoing process had bug in shortly after sampling event

Analytical Report 294279

for

Terracon Consultants, Inc.- Midland

Project Manager: Brandon Wilson

State "S" Brine Station

A4077179

11-DEC-07



12600 West I-20 East Odessa, Texas 79765

A Xenco Laboratories Company

Texas certification numbers:

Houston, TX T104704215

Florida certification numbers:

Houston, TX E871002 - Miami, FL E86678 - Tampa, FL E86675

**Houston - Dallas - San Antonio - Austin - Tampa - Miami - Latin America
Midland - Corpus Christi - Atlanta**



11-DEC-07

Project Manager: **Brandon Wilson**
Terracon Consultants, Inc.- Midland
24 Smith Rd #261
Midland, TX 79705

Reference: XENCO Report No: **294279**
State "S" Brine Station
Project Address:

Brandon Wilson:

We are reporting to you the results of the analyses performed on the samples received under the project name referenced above and identified with the XENCO Report Number 294279. All results being reported under this Report Number apply to the samples analyzed and properly identified with a Laboratory ID number. Subcontracted analyses are identified in this report with either the NELAC certification number of the subcontract lab in the analyst ID field, or the complete subcontracted report attached to this report.

Unless otherwise noted in a Case Narrative, all data reported in this Analytical Report are in compliance with NELAC standards. Estimation of data uncertainty for this report is found in the quality control section of this report unless otherwise noted. Should insufficient sample be provided to the laboratory to meet the method and NELAC Matrix Duplicate and Matrix Spike requirements, then the data will be analyzed, evaluated and reported using all other available quality control measures.

The validity and integrity of this report will remain intact as long as it is accompanied by this letter and reproduced in full, unless written approval is granted by XENCO Laboratories. This report will be filed for at least 5 years in our archives after which time it will be destroyed without further notice, unless otherwise arranged with you. The samples received, and described as recorded in Report No. 294279 will be filed for 60 days, and after that time they will be properly disposed without further notice, unless otherwise arranged with you. We reserve the right to return to you any unused samples, extracts or solutions related to them if we consider so necessary (e.g., samples identified as hazardous waste, sample sizes exceeding analytical standard practices, controlled substances under regulated protocols, etc).

We thank you for selecting XENCO Laboratories to serve your analytical needs. If you have any questions concerning this report, please feel free to contact us at any time.

Respectfully,

A handwritten signature in black ink, appearing to read "Brent Barron, II", written over a horizontal line.

Brent Barron, II

Odessa Laboratory Manager

Recipient of the Prestigious Small Business Administration Award of Excellence in 1994.

Certified and approved by numerous States and Agencies.

A Small Business and Minority Status Company that delivers SERVICE and QUALITY

Houston - Dallas - San Antonio - Austin - Tampa - Miami - Latin America



Sample Cross Reference 294279

Terracon Consultants, Inc.- Midland, Midland, TX
State "S" Brine Station

Sample Id	Matrix	Date Collected	Sample Depth	Lab Sample Id
RD-5	S	Dec-05-07 10:15		294279-001
Background	S	Dec-05-07 11:00		294279-002



Certificate of Analysis Summary 294279

Terracon Consultants, Inc. - Midland, Midland, TX

Project Name: State "S" Brine Station

Project Id: A3077179
Contact: Brandon Wilson
Project Location:

Date Received in Lab: Mon Dec-10-07 02:05 pm
Report Date: 11-DEC-07
Project Manager: Brent Barron, II

Analysis Requested	Lab Id:	294279-001	294279-002		
	Field Id:	KD-5	Background		
	Depth:				
	Matrix:	SOIL	SOIL		
	Sampled:	Dec-05-07 10:15	Dec-05-07 11:00		
Inorganic Anions by EPA 300	Extracted:				
	Analyzed:	Dec-11-07 15:25	Dec-11-07 15:25		
	Units/RL:	mg/kg RL	mg/kg RL		
Chloride		1750 50.0	ND 5.00		

This analytical report, and the entire data package it represents, has been made for your exclusive and confidential use. The interpretations and results expressed throughout this analytical report represent the best judgment of XENCO Laboratories. XENCO Laboratories assumes no responsibility and makes no warranty to the end user of the data hereby presented. Our liability is limited to the amount invoiced for this work, under no circumstances, otherwise agreed to in writing.

Since 1990 Houston - Dallas - San Antonio - Austin - Tampa - Miami - Latin America

Brent Barron
Odessa Laboratory Director



Flagging Criteria

- X** In our quality control review of the data a QC deficiency was observed and flagged as noted. MS/MSD recoveries were found to be outside of the laboratory control limits due to possible matrix /chemical interference, or a concentration of target analyte high enough to effect the recovery of the spike concentration. This condition could also effect the relative percent difference in the MS/MSD.
- B** A target analyte or common laboratory contaminant was identified in the method blank. Its presence indicates possible field or laboratory contamination.
- D** The sample(s) were diluted due to targets detected over the highest point of the calibration curve, or due to matrix interference. Dilution factors are included in the final results. The result is from a diluted sample.
- E** The data exceeds the upper calibration limit; therefore, the concentration is reported as estimated.
- F** RPD exceeded lab control limits.
- J** The target analyte was positively identified below the MQL and above the SQL.
- U** Analyte was not detected.
- L** The LCS data for this analytical batch was reported below the laboratory control limits for this analyte. The department supervisor and QA Director reviewed data. The samples were either reanalyzed or flagged as estimated concentrations.
- H** The LCS data for this analytical batch was reported above the laboratory control limits. Supporting QC Data were reviewed by the Department Supervisor and QA Director. Data were determined to be valid for reporting.
- K** Sample analyzed outside of recommended hold time.
- *** Outside XENCO'S scope of NELAC Accreditation

Recipient of the Prestigious Small Business Administration Award of Excellence in 1994.

Certified and approved by numerous States and Agencies.

A Small Business and Minority Status Company that delivers SERVICE and QUALITY

Houston - Dallas - San Antonio - Austin - Tampa - Miami - Latin America

11381 Meadowglen Lane Suite L Houston, Tx 77082-2647
9701 Harry Hines Blvd , Dallas, TX 75220
5332 Blackberry Drive, Suite 104, San Antonio, TX 78238
2505 N. Falkenburg Rd., Tampa, FL 33619
5757 NW 158th St, Miami Lakes, FL 33014

Phone	Fax
(281) 589-0692	(281) 589-0695
(214) 902 0300	(214) 351-9139
(210) 509-3334	(201) 509-3335
(813) 620-2000	(813) 620-2033
(305) 823-8500	(305) 823-8555



Blank Spike Recovery

Project Name: State "S" Brine Station

Work Order #: 294279

Project ID:

A4077179

Lab Batch #: 710177

Sample: 710177-1-BKS

Matrix: Solid

Date Analyzed: 12/11/2007

Date Prepared: 12/11/2007

Analyst: LATCOR

Reporting Units: mg/kg

Batch #: 1

BLANK /BLANK SPIKE RECOVERY STUDY

Inorganic Anions by EPA 300 Analytes	Blank Result [A]	Spike Added [B]	Blank Spike Result [C]	Blank Spike %R [D]	Control Limits %R	Flags
Chloride	ND	100	96.2	96	75-125	

Blank Spike Recovery [D] = $100 * [C] / [B]$

All results are based on MDL and validated for QC purposes.



Form 3 - MS Recoveries

Project Name: State "S" Brine Station

Work Order #: 294279

Lab Batch #: 710177

Project ID: A4077179

Date Analyzed: 12/11/2007

Date Prepared: 12/11/2007

Analyst: LATCOR

QC- Sample ID: 294279-001 S

Batch #: 1

Matrix: Soil

Reporting Units: mg/kg

MATRIX / MATRIX SPIKE RECOVERY STUDY

Inorganic Anions by EPA 300 Analytes	Parent Sample Result [A]	Spike Added [B]	Spiked Sample Result [C]	%R [D]	Control Limits %R	Flag
Chloride	1750	1000	2880	113	75-125	

Matrix Spike Percent Recovery [D] = $100 \cdot (C-A)/B$

Relative Percent Difference [E] = $200 \cdot (C-A)/(C+B)$

All Results are based on MDL and Validated for QC Purposes



Sample Duplicate Recovery

Project Name: State "S" Brine Station

Work Order #: 294279

Lab Batch #: 710177

Project ID: A4077179

Date Analyzed: 12/11/2007

Date Prepared: 12/11/2007

Analyst: LATCOR

QC- Sample ID: 294279-001 D

Batch #: 1

Matrix: Soil

Reporting Units: mg/kg

SAMPLE / SAMPLE DUPLICATE RECOVERY					
Inorganic Anions by EPA 300	Parent Sample Result [A]	Sample Duplicate Result [B]	RPD	Control Limits %RPD	Flag
Analyte					
Chloride	1750	1740	1	20	

Spike Relative Difference RPD $200 * |(B-A)/(B+A)|$

All Results are based on MDL and validated for QC purposes.

ENVIRONMENTAL, GEOTECHNICAL AND CONSTRUCTION MATERIALS SERVICES

Terracon
Consulting Engineers & Scientists

Office Location: Midland, TX

Project Manager: Brando Wilson

Sampler's Name: Brando Wilson

Laboratory: ELG

Address:

Contact:

Phone:

PO/SA: Ray Energy

Sampler's Signature: [Signature]

Site Type of Contaminants: Asbestos

Identifying Marks of Sample(s): Box 5

Vol: 1

AG: 100

TS: 100

PM: 100

Background: 1

1

1

1

1

1

1

1

1

1

1

1

1

1

1

1

1

1

1

1

1

1

1

1

1

1

1

Turn around time: 2-4 hrs

Received by (Signature): [Signature]

Date: 10/10/10

Time: 14:05

Received by (Signature): [Signature]

Date: 10/10/10

Time: 14:05

Received by (Signature): [Signature]

Date: 10/10/10

Time: 14:05

Received by (Signature): [Signature]

Date: 10/10/10

Time: 14:05

Received by (Signature): [Signature]

Date: 10/10/10

Time: 14:05

Received by (Signature): [Signature]

Date: 10/10/10

Time: 14:05

Received by (Signature): [Signature]

Date: 10/10/10

Time: 14:05

Received by (Signature): [Signature]

Date: 10/10/10

Time: 14:05

Received by (Signature): [Signature]

Date: 10/10/10

Time: 14:05

Received by (Signature): [Signature]

Date: 10/10/10

Time: 14:05

Received by (Signature): [Signature]

Date: 10/10/10

Time: 14:05

Received by (Signature): [Signature]

Date: 10/10/10

Time: 14:05

Received by (Signature): [Signature]

Date: 10/10/10

Time: 14:05

Received by (Signature): [Signature]

Date: 10/10/10

Time: 14:05

Received by (Signature): [Signature]

Date: 10/10/10

Time: 14:05

Received by (Signature): [Signature]

Date: 10/10/10

Time: 14:05

Received by (Signature): [Signature]

Date: 10/10/10

Time: 14:05

Received by (Signature): [Signature]

Date: 10/10/10

Time: 14:05

Received by (Signature): [Signature]

Date: 10/10/10

Time: 14:05

Received by (Signature): [Signature]

Date: 10/10/10

Time: 14:05

Received by (Signature): [Signature]

Date: 10/10/10

Time: 14:05

Received by (Signature): [Signature]

Date: 10/10/10

Time: 14:05

Received by (Signature): [Signature]

Date: 10/10/10

Time: 14:05

Received by (Signature): [Signature]

Date: 10/10/10

Time: 14:05

Received by (Signature): [Signature]

Date: 10/10/10

Time: 14:05

Received by (Signature): [Signature]

Date: 10/10/10

Time: 14:05

Received by (Signature): [Signature]

Date: 10/10/10

Time: 14:05

Received by (Signature): [Signature]

Date: 10/10/10

Time: 14:05

Received by (Signature): [Signature]

Date: 10/10/10

Time: 14:05

Received by (Signature): [Signature]

Date: 10/10/10

Time: 14:05

Midland Office
24 Smith St., # 261
Midland, Texas 79701
(817) 436-6800 Fax (817) 436-6808

Austin Office
2107 Industrial Blvd. # 140
Austin, Texas 78755
(512) 442-1122 Fax (512) 442-1151

Fort Worth Office
2400 Grand Drive
Fort Worth, Texas 76118
(817) 333-6629 Fax (817) 333-6629

Dallas Office
8700 Corporate Parkway, Suite 100
Dallas, Texas 75247
(214) 886-1818 Fax (214) 886-7046

Houston Office
11553 Clay Road, Suite 400
Houston, Texas 77055
(281) 966-0555 Fax (281) 966-0556

Phoenix Office
10000 N. 19th Ave., Suite 100
Phoenix, Arizona 85021
(602) 998-8888 Fax (602) 998-8889

Lab Use Only

Due Date:

Temp. at analysis when received (C): 3.5

Page: 1 of 1

Lab Sample ID (Lab Use Only)

-001

-002

EXP. 10/10/10

294279

2-4 hrs 90 & seals

Environmental Lab of Texas

Variance/ Corrective Action Report- Sample Log-In

Client: Terracow

Date/ Time: 12/10/01

Lab ID #: 294279

Initials: gma

Sample Receipt Checklist

Client Initials

#1	Temperature of container/ cooler?	<u>Yes</u>	No	<u>3.5</u> °C	
#2	Shipping container in good condition?	<u>Yes</u>	No		
#3	Custody Seals intact on shipping container/ cooler?	<u>Yes</u>	No	<u>Not Present</u>	
#4	Custody Seals intact on sample bottles/ container?	<u>Yes</u>	No	Not Present	
#5	Chain of Custody present?	<u>Yes</u>	No		
#6	Sample instructions complete of Chain of Custody?	<u>Yes</u>	No		
#7	Chain of Custody signed when relinquished/ received?	<u>Yes</u>	No		
#8	Chain of Custody agrees with sample label(s)?	<u>Yes</u>	No	ID written on Cont./ Lid	
#9	Container label(s) legible and intact?	<u>Yes</u>	No	Not Applicable	
#10	Sample matrix/ properties agree with Chain of Custody?	<u>Yes</u>	No		
#11	Containers supplied by ELOT?	<u>Yes</u>	No		
#12	Samples in proper container/ bottle?	<u>Yes</u>	No	See Below	
#13	Samples properly preserved?	<u>Yes</u>	No	See Below	
#14	Sample bottles intact?	<u>Yes</u>	No		
#15	Preservations documented on Chain of Custody?	<u>Yes</u>	No		
#16	Containers documented on Chain of Custody?	<u>Yes</u>	No		
#17	Sufficient sample amount for indicated test(s)?	<u>Yes</u>	No	See Below	
#18	All samples received within sufficient hold time?	<u>Yes</u>	No	See Below	
#19	Subcontract of sample(s)?	<u>Yes</u>	No	<u>Not Applicable</u>	
#20	VOC samples have zero headspace?	<u>Yes</u>	No	Not Applicable	

Variance Documentation

Contact: _____ Contacted by: _____ Date/ Time: _____

Regarding: _____

Corrective Action Taken: _____

- Check all that Apply
- ☐ See attached e-mail/ fax
 - ☐ Client understands and would like to proceed with analysis
 - ☐ Cooling process had begun shortly after sampling event

Analytical Report 294214

for

Terracon Consultants, Inc.- Midland

Project Manager: Brandon Wilson

State "S" Brine Station

A4077179

12-DEC-07

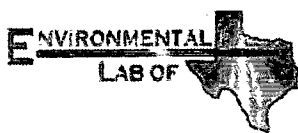

12600 West I-20 East Odessa, Texas 79765

A Xenco Laboratories Company

Texas certification numbers:

Houston, TX T104704215

Florida certification numbers:

Houston, TX E871002 - Miami, FL E86678 - Tampa, FL E86675

**Houston - Dallas - San Antonio - Austin - Tampa - Miami - Latin America
Midland - Corpus Christi - Atlanta**



12-DEC-07

Project Manager: **Brandon Wilson**
Terracon Consultants, Inc.- Midland
24 Smith Rd #261
Midland, TX 79705

Reference: XENCO Report No: **294214**
State "S" Brine Station
Project Address:

Brandon Wilson:

We are reporting to you the results of the analyses performed on the samples received under the project name referenced above and identified with the XENCO Report Number 294214. All results being reported under this Report Number apply to the samples analyzed and properly identified with a Laboratory ID number. Subcontracted analyses are identified in this report with either the NELAC certification number of the subcontract lab in the analyst ID field, or the complete subcontracted report attached to this report.

Unless otherwise noted in a Case Narrative, all data reported in this Analytical Report are in compliance with NELAC standards. Estimation of data uncertainty for this report is found in the quality control section of this report unless otherwise noted. Should insufficient sample be provided to the laboratory to meet the method and NELAC Matrix Duplicate and Matrix Spike requirements, then the data will be analyzed, evaluated and reported using all other available quality control measures.

The validity and integrity of this report will remain intact as long as it is accompanied by this letter and reproduced in full, unless written approval is granted by XENCO Laboratories. This report will be filed for at least 5 years in our archives after which time it will be destroyed without further notice, unless otherwise arranged with you. The samples received, and described as recorded in Report No. 294214 will be filed for 60 days, and after that time they will be properly disposed without further notice, unless otherwise arranged with you. We reserve the right to return to you any unused samples, extracts or solutions related to them if we consider so necessary (e.g., samples identified as hazardous waste, sample sizes exceeding analytical standard practices, controlled substances under regulated protocols, etc).

We thank you for selecting XENCO Laboratories to serve your analytical needs. If you have any questions concerning this report, please feel free to contact us at any time.

Respectfully,

Brent Barron, II

Odessa Laboratory Manager

Recipient of the Prestigious Small Business Administration Award of Excellence in 1994.

Certified and approved by numerous States and Agencies.

A Small Business and Minority Status Company that delivers SERVICE and QUALITY

Houston - Dallas - San Antonio - Austin - Tampa - Miami - Latin America



Sample Cross Reference 294214

Terracon Consultants, Inc.- Midland, Midland, TX

State "S" Brine Station

Sample Id	Matrix	Date Collected	Sample Depth	Lab Sample Id
PS-6	S	Dec-06-07 14:45		294214-001
PS-7	S	Dec-06-07 14:50		294214-002
PS-8	S	Dec-06-07 14:55		294214-003
PS-9	S	Dec-06-07 15:00		294214-004
PS-10	S	Dec-06-07 15:05		294214-005
PS-11	S	Dec-06-07 15:10		294214-006



Certificate of Analysis Summary 294214

Terracon Consultants, Inc.- Midland, Midland, TX

Project Id: A4077179

Contact: Brandon Wilson

Project Location:

Project Name: State "S" Brine Station

Date Received in Lab: Fri Dec-07-07 04:55 pm

Report Date: 12-DEC-07

Project Manager: Brent Barron, II

Analysis Requested	Lab Id:	294214-001	294214-002	294214-003	294214-004	294214-005	294214-006
	Field Id:	PS-6	PS-7	PS-8	PS-9	PS-10	PS-11
Depth:							
Matrix:		SOIL	SOIL	SOIL	SOIL	SOIL	SOIL
Sampled:		Dec-06-07 14:45	Dec-06-07 14:50	Dec-06-07 14:55	Dec-06-07 15:00	Dec-06-07 15:05	Dec-06-07 15:10
Extracted:							
Analyzed:		Dec-08-07 13:18	Dec-08-07 13:18	Dec-08-07 13:18	Dec-08-07 13:18	Dec-08-07 13:18	Dec-08-07 21:51
Units/RL:		mg/kg RL	mg/kg RL	mg/kg RL	mg/kg RL	mg/kg RL	mg/kg RL
Chloride		424 5.00	7140 100	33.2 5.00	78.1 20.0	165 5.00	159 5.00

This analytical report, and the entire data package it represents, has been made for your exclusive and confidential use. The interpretations and results expressed throughout this analytical report represent the best judgment of NENCO Laboratories. NENCO Laboratories assumes no responsibility and makes no warranty to the end use of the data hereby presented. Our liability is limited to the amount invoiced for this work order unless otherwise agreed to in writing.

Since 1990 Houston - Dallas - San Antonio - Austin - Tampa - Miami - Latin America

Brent Barron
Odessa Laboratory Director



Flagging Criteria

- X** In our quality control review of the data a QC deficiency was observed and flagged as noted. MS/MSD recoveries were found to be outside of the laboratory control limits due to possible matrix /chemical interference, or a concentration of target analyte high enough to effect the recovery of the spike concentration. This condition could also effect the relative percent difference in the MS/MSD.
- B** A target analyte or common laboratory contaminant was identified in the method blank. Its presence indicates possible field or laboratory contamination.
- D** The sample(s) were diluted due to targets detected over the highest point of the calibration curve, or due to matrix interference. Dilution factors are included in the final results. The result is from a diluted sample.
- E** The data exceeds the upper calibration limit; therefore, the concentration is reported as estimated.
- F** RPD exceeded lab control limits.
- J** The target analyte was positively identified below the MQL and above the SQL.
- U** Analyte was not detected.
- L** The LCS data for this analytical batch was reported below the laboratory control limits for this analyte. The department supervisor and QA Director reviewed data. The samples were either reanalyzed or flagged as estimated concentrations.
- H** The LCS data for this analytical batch was reported above the laboratory control limits. Supporting QC Data were reviewed by the Department Supervisor and QA Director. Data were determined to be valid for reporting.
- K** Sample analyzed outside of recommended hold time.
- * Outside XENCO'S scope of NELAC Accreditation

Recipient of the Prestigious Small Business Administration Award of Excellence in 1994.

Certified and approved by numerous States and Agencies.

A Small Business and Minority Status Company that delivers SERVICE and QUALITY

Houston - Dallas - San Antonio - Austin - Tampa - Miami - Latin America

11381 Meadowglen Lane Suite L Houston, Tx 77082-2647
9701 Harry Hines Blvd , Dallas, TX 75220
5332 Blackberry Drive, Suite 104, San Antonio, TX 78238
2505 N. Falkenburg Rd., Tampa, FL 33619
5757 NW 158th St, Miami Lakes, FL 33014

Phone	Fax
(281) 589-0692	(281) 589-0695
(214) 902 0300	(214) 351-9139
(210) 509-3334	(201) 509-3335
(813) 620-2000	(813) 620-2033
(305) 823-8500	(305) 823-8555



Blank Spike Recovery

Project Name: State "S" Brine Station

Work Order #: 294214

Project ID:

A4077179

Lab Batch #: 710101

Sample: 710101-1-BKS

Matrix: Solid

Date Analyzed: 12/08/2007

Date Prepared: 12/08/2007

Analyst: IRO

Reporting Units: mg/kg

Batch #: 1

BLANK/BLANK SPIKE RECOVERY STUDY

Inorganic Anions by EPA 300 Analytes	Blank Result [A]	Spike Added [B]	Blank Spike Result [C]	Blank Spike %R [D]	Control Limits %R	Flags
Chloride	ND	10.0	9.76	98	75-125	

Lab Batch #: 710111

Sample: 710111-1-BKS

Matrix: Solid

Date Analyzed: 12/08/2007

Date Prepared: 12/08/2007

Analyst: IRO

Reporting Units: mg/kg

Batch #: 1

BLANK/BLANK SPIKE RECOVERY STUDY

Inorganic Anions by EPA 300 Analytes	Blank Result [A]	Spike Added [B]	Blank Spike Result [C]	Blank Spike %R [D]	Control Limits %R	Flags
Chloride	ND	100	98.0	98	75-125	

Blank Spike Recovery [D] = $100 \times [C] / [B]$

All results are based on MDL and validated for QC purposes.



Form 3 - MS Recoveries

Project Name: State "S" Brine Station

Work Order #: 294214

Lab Batch #: 710101

Date Analyzed: 12/08/2007

Date Prepared: 12/08/2007

Project ID: A4077179

Analyst: IRO

QC- Sample ID: 294209-002 S

Batch #: 1

Matrix: Soil

Reporting Units: mg/kg

MATRIX / MATRIX SPIKE RECOVERY STUDY

Inorganic Anions by EPA 300	Parent Sample Result [A]	Spike Added [B]	Spiked Sample Result [C]	%R [D]	Control Limits %R	Flag
Analytes						
Chloride	6440	2000	9020	129	75-125	X

Lab Batch #: 710111

Date Analyzed: 12/08/2007

Date Prepared: 12/08/2007

Analyst: IRO

QC- Sample ID: 294214-006 S

Batch #: 1

Matrix: Soil

Reporting Units: mg/kg

MATRIX / MATRIX SPIKE RECOVERY STUDY

Inorganic Anions by EPA 300	Parent Sample Result [A]	Spike Added [B]	Spiked Sample Result [C]	%R [D]	Control Limits %R	Flag
Analytes						
Chloride	159	100	249	90	75-125	

Matrix Spike Percent Recovery [D] = $100 \times (C-A)/B$
Relative Percent Difference [E] = $200 \times (C-A)/(C+B)$
All Results are based on MDL and Validated for QC Purposes



Sample Duplicate Recovery

Project Name: State "S" Brine Station

Work Order #: 294214

Lab Batch #: 710101

Date Analyzed: 12/08/2007

QC- Sample ID: 294209-002 D

Reporting Units: mg/kg

Project ID: A4077179

Analyst: IRO

Batch #: 1

Matrix: Soil

SAMPLE / SAMPLE DUPLICATE RECOVERY					
Inorganic Anions by EPA 300	Parent Sample Result [A]	Sample Duplicate Result [B]	RPD	Control Limits %RPD	Flag
Analyte					
Chloride	6440	6430	0	20	

Lab Batch #: 710111

Date Analyzed: 12/08/2007

QC- Sample ID: 294214-006 D

Reporting Units: mg/kg

Date Prepared: 12/08/2007

Analyst: IRO

Batch #: 1

Matrix: Soil

SAMPLE / SAMPLE DUPLICATE RECOVERY					
Inorganic Anions by EPA 300	Parent Sample Result [A]	Sample Duplicate Result [B]	RPD	Control Limits %RPD	Flag
Analyte					
Chloride	159	161	1	20	

Spike Relative Difference RPD $200 * |(B-A)/(B+A)|$
All Results are based on MDL and validated for QC purposes.

Environmental Lab of Texas

Variance/ Corrective Action Report- Sample Log-In

Client: Terraceview
 Date/ Time: 12/21/01 16:55
 Lab ID #: 294214
 Initials: Quel

Sample Receipt Checklist

Client Initials

#1	Temperature of container/ cooler?	<u>Yes</u>	No	<u>-15 °C</u>	
#2	Shipping container in good condition?	<u>Yes</u>	No		
#3	Custody Seals intact on shipping container?	<u>Yes</u>	No	<u>Not Present</u>	
#4	Custody Seals intact on sample bottles/ containers?	<u>Yes</u>	No	<u>Not Present</u>	
#5	Chain of Custody present?	<u>Yes</u>	No		
#6	Sample Instructions complete of Chain of Custody?	<u>Yes</u>	No		
#7	Chain of Custody signed when relinquished/ received?	<u>Yes</u>	No		
#8	Chain of Custody agrees with sample label(s)?	<u>Yes</u>	No	<u>ID written on Cont / Lid</u>	
#9	Container label(s) legible and intact?	<u>Yes</u>	No	<u>Not Applicable</u>	
#10	Sample method/ properties agree with Chain of Custody?	<u>Yes</u>	No		
#11	Containers supplied by ELOT?	<u>Yes</u>	No		
#12	Samples in proper container/ bottle?	<u>Yes</u>	No	<u>See Below</u>	
#13	Samples properly preserved?	<u>Yes</u>	No	<u>See Below</u>	
#14	Sample lot is intact?	<u>Yes</u>	No		
#15	Preservation documented on Chain of Custody?	<u>Yes</u>	No		
#16	Containers documented on Chain of Custody?	<u>Yes</u>	No		
#17	Sufficient sample amount for indicated test?	<u>Yes</u>	No	<u>See Below</u>	
#18	All samples received within sufficient holding time?	<u>Yes</u>	No	<u>See Below</u>	
#19	Subcontracted sample(s)?	<u>Yes</u>	No	<u>Not Applicable</u>	
#20	VOC samples have zero headspace?	<u>Yes</u>	No	<u>Not Applicable</u>	

Client Description

Contact: Company Date/ Time: _____

Regarding: _____

Corrective Action Taken: _____

- Check all that Apply:
- ☐ See attached procedure
 - ☐ Client understood and agrees to proceed with analysis
 - ☐ Cooling procedure followed shortly after sampling event

Analytical Report 294440

for

Terracon Consultants, Inc.- Midland

Project Manager: Brandon Wilson

State "S" Brine Station

A4077179

19-DEC-07



12600 West I-20 East Odessa, Texas 79765

A Xenco Laboratories Company

Texas certification numbers:

Houston, TX T104704215

Florida certification numbers:

Houston, TX E871002 - Miami, FL E86678 - Tampa, FL E86675

**Houston - Dallas - San Antonio - Austin - Tampa - Miami - Latin America
Midland - Corpus Christi - Atlanta**



19-DEC-07

Project Manager: **Brandon Wilson**
Terracon Consultants, Inc.- Midland
24 Smith Rd #261
Midland, TX 79705

Reference: XENCO Report No: **294440**
State "S" Brine Station
Project Address:

Brandon Wilson:

We are reporting to you the results of the analyses performed on the samples received under the project name referenced above and identified with the XENCO Report Number 294440. All results being reported under this Report Number apply to the samples analyzed and properly identified with a Laboratory ID number. Subcontracted analyses are identified in this report with either the NELAC certification number of the subcontract lab in the analyst ID field, or the complete subcontracted report attached to this report.

Unless otherwise noted in a Case Narrative, all data reported in this Analytical Report are in compliance with NELAC standards. Estimation of data uncertainty for this report is found in the quality control section of this report unless otherwise noted. Should insufficient sample be provided to the laboratory to meet the method and NELAC Matrix Duplicate and Matrix Spike requirements, then the data will be analyzed, evaluated and reported using all other available quality control measures.

The validity and integrity of this report will remain intact as long as it is accompanied by this letter and reproduced in full, unless written approval is granted by XENCO Laboratories. This report will be filed for at least 5 years in our archives after which time it will be destroyed without further notice, unless otherwise arranged with you. The samples received, and described as recorded in Report No. 294440 will be filed for 60 days, and after that time they will be properly disposed without further notice, unless otherwise arranged with you. We reserve the right to return to you any unused samples, extracts or solutions related to them if we consider so necessary (e.g., samples identified as hazardous waste, sample sizes exceeding analytical standard practices, controlled substances under regulated protocols, etc).

We thank you for selecting XENCO Laboratories to serve your analytical needs. If you have any questions concerning this report, please feel free to contact us at any time.

Respectfully,

Brent Barron, II

Odessa Laboratory Manager

Recipient of the Prestigious Small Business Administration Award of Excellence in 1994.

Certified and approved by numerous States and Agencies.

A Small Business and Minority Status Company that delivers SERVICE and QUALITY

Houston - Dallas - San Antonio - Austin - Tampa - Miami - Latin America



Sample Cross Reference 294440

Terracon Consultants, Inc.- Midland, Midland, TX

State "S" Brine Station

Sample Id	Matrix	Date Collected	Sample Depth	Lab Sample Id
CP-1a	S	Dec-12-07 10:00		294440-001
RD-1a	S	Dec-12-07 10:30		294440-002
RD-3a	S	Dec-12-07 10:40		294440-003
PS-2a	S	Dec-12-07 11:00		294440-004
PS-7a	S	Dec-12-07 11:30		294440-005



Certificate of Analysis Summary 294440
Terracon Consultants, Inc.- Midland, Midland, TX

Project Id: A4077179
Contact: Brandon Wilson
Project Location:

Project Name: State "S" Brine Station

Date Received In Lab: Wed Dec-12-07 01:00 pm
Report Date: 19-DEC-07
Project Manager: Brent Barron, II

Analysis Requested		Lab Id:	294440-001	294440-002	294440-003	294440-004	294440-005
		Field Id:	CP-1a	RD-1a	RD-3a	PS-2a	PS-7a
		Depth:					
		Matrix:	SOIL	SOIL	SOIL	SOIL	SOIL
		Sampled:	Dec-12-07 10:00	Dec-12-07 10:30	Dec-12-07 10:40	Dec-12-07 11:00	Dec-12-07 11:30
Inorganic Anions by EPA 300		Extracted:					
		Analyzed:	Dec-13-07 16:03	Dec-13-07 16:03	Dec-13-07 16:03	Dec-13-07 16:03	Dec-13-07 16:03
		Units/RL:	mg/kg RL 1500 25.0	mg/kg RL 274 10.0	mg/kg RL 417 10.0	mg/kg RL 103 10.0	mg/kg RL 74.0 5.00
Chloride							

This analytical report, and the entire data package it represents, has been made for your exclusive and confidential use. The interpretations and results expressed throughout this analytical report represent the best judgment of XENSCO Laboratories. XENSCO Laboratories assumes no responsibility and makes no warranty to the end user of the data hereby presented. Our liability is limited to the amount involved for this work under unless otherwise agreed to in writing.

Since 1990 Houston - Dallas - San Antonio - Austin - Tampa - Miami - Latin America - Atlanta - Corpus Christi

Version: 1.002

Brent Barron
Odessa Laboratory Director



Flagging Criteria

- X** In our quality control review of the data a QC deficiency was observed and flagged as noted. MS/MSD recoveries were found to be outside of the laboratory control limits due to possible matrix /chemical interference, or a concentration of target analyte high enough to effect the recovery of the spike concentration. This condition could also effect the relative percent difference in the MS/MSD.
- B** A target analyte or common laboratory contaminant was identified in the method blank. Its presence indicates possible field or laboratory contamination.
- D** The sample(s) were diluted due to targets detected over the highest point of the calibration curve, or due to matrix interference. Dilution factors are included in the final results. The result is from a diluted sample.
- E** The data exceeds the upper calibration limit; therefore, the concentration is reported as estimated.
- F** RPD exceeded lab control limits.
- J** The target analyte was positively identified below the MQL and above the SQL.
- U** Analyte was not detected.
- L** The LCS data for this analytical batch was reported below the laboratory control limits for this analyte. The department supervisor and QA Director reviewed data. The samples were either reanalyzed or flagged as estimated concentrations.
- H** The LCS data for this analytical batch was reported above the laboratory control limits. Supporting QC Data were reviewed by the Department Supervisor and QA Director. Data were determined to be valid for reporting.
- K** Sample analyzed outside of recommended hold time.
- * Outside XENCO'S scope of NELAC Accreditation

Recipient of the Prestigious Small Business Administration Award of Excellence in 1994.

Certified and approved by numerous States and Agencies.

A Small Business and Minority Status Company that delivers SERVICE and QUALITY

Houston - Dallas - San Antonio - Austin - Tampa - Miami - Latin America

11381 Meadowglen Lane Suite L Houston, Tx 77082-2647
9701 Harry Hines Blvd, Dallas, TX 75220
5332 Blackberry Drive, Suite 104, San Antonio, TX 78238
2505 N. Falkenburg Rd., Tampa, FL 33619
5757 NW 158th St, Miami Lakes, FL 33014

Phone	Fax
(281) 589-0692	(281) 589-0695
(214) 902 0300	(214) 351-9139
(210) 509-3334	(201) 509-3335
(813) 620-2000	(813) 620-2033
(305) 823-8500	(305) 823-8555



Blank Spike Recovery

Project Name: State "S" Brine Station

Work Order #: 294440

Project ID:

A4077179

Lab Batch #: 710413

Sample: 710413-1-BKS

Matrix: Solid

Date Analyzed: 12/13/2007

Date Prepared: 12/13/2007

Analyst: IRO

Reporting Units: mg/kg

Batch #: 1

BLANK/BLANK SPIKE RECOVERY STUDY

Inorganic Anions by EPA 300 Analytes	Blank Result [A]	Spike Added [B]	Blank Spike Result [C]	Blank Spike %R [D]	Control Limits %R	Flags
Chloride	ND	10.0	10.3	103	75-125	

Blank Spike Recovery [D] = $100 \times [C] / [B]$

All results are based on MDL and validated for QC purposes.

Version: 1.002



Form 3 - MS Recoveries

Project Name: State "S" Brine Station

Work Order #: 294440

Lab Batch #: 710413

Date Analyzed: 12/13/2007

Date Prepared: 12/13/2007

Project ID: A4077179

Analyst: IRO

QC- Sample ID: 294440-001 S

Batch #: 1

Matrix: Soil

Reporting Units: mg/kg

MATRIX / MATRIX SPIKE RECOVERY STUDY

Inorganic Anions by EPA 300 Analytes	Parent Sample Result [A]	Spike Added [B]	Spiked Sample Result [C]	%R [D]	Control Limits %R	Flag
Chloride	1590	500	2170	116	75-125	

Matrix Spike Percent Recovery [D] = $100 \cdot (C-A)/B$
Relative Percent Difference [E] = $200 \cdot (C-A)/(C+B)$
All Results are based on MDL and Validated for QC Purposes

Version: 1.002



Sample Duplicate Recovery

Project Name: State "S" Brine Station

Work Order #: 294440

Lab Batch #: 710413

Project ID: A4077179

Date Analyzed: 12/13/2007

Date Prepared: 12/13/2007

Analyst: IRO

QC- Sample ID: 294440-001 D

Batch #: 1

Matrix: Soil

Reporting Units: mg/kg

SAMPLE / SAMPLE DUPLICATE RECOVERY					
Inorganic Anions by EPA 300	Parent Sample Result [A]	Sample Duplicate Result [B]	RPD	Control Limits %RPD	Flag
Analyte					
Chloride	1590	1560	2	20	

Spike Relative Difference RPD $200 * |(B-A)/(B+A)|$

All Results are based on MDL and validated for QC purposes.

Version: 1.002

CHAIN OF CUSTODY RECORD

<h1 style="margin: 0;">Terracon</h1> <p style="margin: 0;">Consulting Engineers & Scientists</p> <p style="margin: 0;">Office Location: <u>Midland TX</u></p>		Laboratory: <u>FL0T</u> Address: _____ Contact: _____ Phone: _____		ANALYSIS REQUESTED <div style="border: 1px solid black; height: 100px; width: 100%; position: relative;"> <div style="position: absolute; top: 0; right: 0; transform: rotate(90deg); transform-origin: right top;"> Chlorides </div> </div>		Lab use only Due Date: _____							
		Turn of corders when received (C/T): <u>6.0</u> <table border="1" style="width: 100%; border-collapse: collapse;"> <tr> <td>1</td><td>2</td><td>3</td><td>4</td><td>5</td></tr> <tr> <td> </td><td> </td><td> </td><td> </td><td> </td></tr> </table> Page <u>1</u> of <u>1</u>		1	2	3	4	5					
1	2	3	4	5									

Project Name: <u>State's "Brine Station"</u>		No/Type of Containers: <u>5/4oz Jars</u>	
Project No.: <u>AY071179</u>		Sampling Location: <u>Braden Wilson</u>	
Project Manager: <u>Braden Wilson</u>		Sampling Signature: <u>[Signature]</u>	
Sample's Name: <u>Braden Wilson</u>		Sampling Signature: <u>[Signature]</u>	

Identifying Marks of Sample(s)		No/Type of Containers	
Q	P	Q	P
1	2	1	2
3	4	3	4
5	6	5	6
7	8	7	8
9	10	9	10
11	12	11	12
13	14	13	14
15	16	15	16
17	18	17	18
19	20	19	20
21	22	21	22
23	24	23	24
25	26	25	26
27	28	27	28
29	30	29	30
31	32	31	32
33	34	33	34
35	36	35	36
37	38	37	38
39	40	39	40
41	42	41	42
43	44	43	44
45	46	45	46
47	48	47	48
49	50	49	50
51	52	51	52
53	54	53	54
55	56	55	56
57	58	57	58
59	60	59	60
61	62	61	62
63	64	63	64
65	66	65	66
67	68	67	68
69	70	69	70
71	72	71	72
73	74	73	74
75	76	75	76
77	78	77	78
79	80	79	80
81	82	81	82
83	84	83	84
85	86	85	86
87	88	87	88
89	90	89	90
91	92	91	92
93	94	93	94
95	96	95	96
97	98	97	98
99	100	99	100

Turn around time		20% Rush		50% Rush		100% Rush	
Retain/analyzed by (Signature)	Date						

Environmental Lab of Texas
Variance/ Corrective Action Report- Sample Log-In

Client: Terrason
Date/ Time: 12/12/07 13:45
Lab ID #: 279990
Initials: CK

Sample Receipt Checklist

	Yes	No	Client Initials
#1 Temperature of container/ cooler?	Yes	No	6.0 °C
#2 Shipping container in good condition?	Yes	No	
#3 Custody Seals intact on shipping container/ cooler?	Yes	No	Not Present
#4 Custody Seals intact on sample bottles/ container?	Yes	No	Not Present
#5 Chain of Custody present?	Yes	No	
#6 Sample instructions complete of Chain of Custody?	Yes	No	
#7 Chain of Custody signed when relinquished/ received?	Yes	No	
#8 Chain of Custody agrees with sample label(s)?	Yes	No	ID written on Cont./ Lid
#9 Container label(s) legible and intact?	Yes	No	Not Applicable
#10 Sample matrix/ properties agree with Chain of Custody?	Yes	No	
#11 Containers supplied by ELOT?	Yes	No	
#12 Samples in proper container/ bottle?	Yes	No	See Below
#13 Samples properly preserved?	Yes	No	See Below
#14 Sample bottles intact?	Yes	No	
#15 Preservations documented on Chain of Custody?	Yes	No	
#16 Containers documented on Chain of Custody?	Yes	No	
#17 Sufficient sample amount for indicated test(s)?	Yes	No	See Below
#18 All samples received within sufficient hold time?	Yes	No	See Below
#19 Subcontract of sample(s)?	Yes	No	Not Applicable
#20 VOC samples have zero headspace?	Yes	No	Not Applicable

Variance Documentation

Contact: _____ Contacted by: _____ Date/ Time: _____

Regarding: _____

Corrective Action Taken:

- Check all that Apply:
- ☐ See attached e-mail/ fax
 - ☐ Client understands and would like to proceed with analysis
 - ☐ Cooling process had begun shortly after sampling event

APPENDIX C

Photographs

Key Energy Services
State "S" Brine Station
Terracon Project No. A4077179

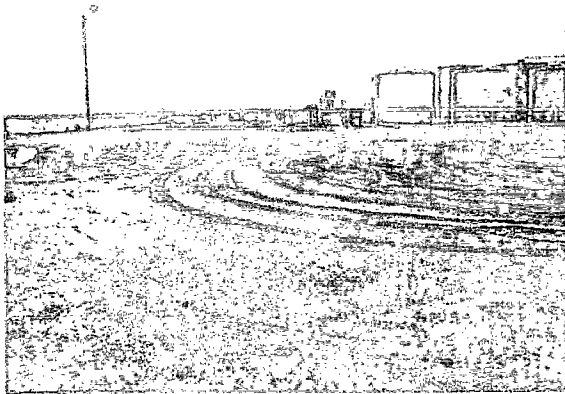

Photo #1 Impacted caliche pad at Brine Station

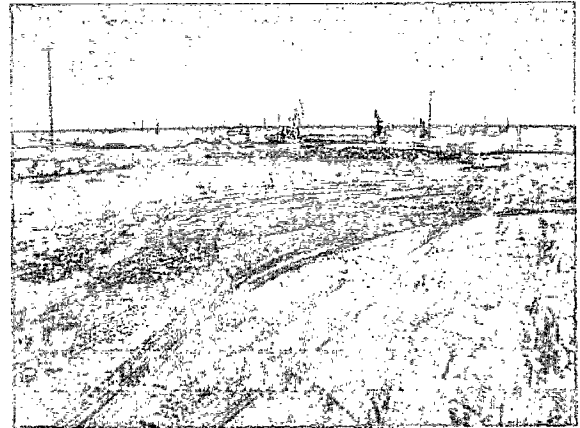

Photo #2 Looking northeast from Brine Station



Photo #3 Looking east, view of impacted lease road



Photo #4 View of impacted pasture land north of lease road

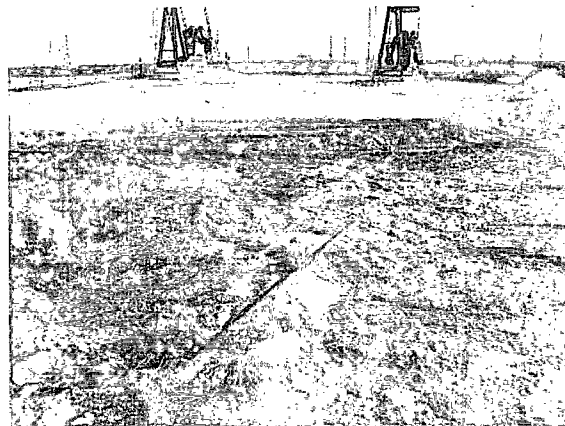

Photo #5 View of pooling area west of Chevron Wells

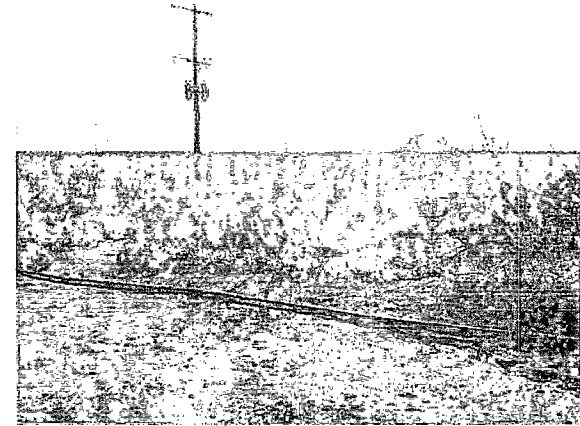

Photo #6 View of impacted pasture area south of lease road and Chevron Wells

Key Energy Services
State "S" Brine Station
Terracon Project No. A4077179



Photo #7 View of impacted pasture land south of lease road

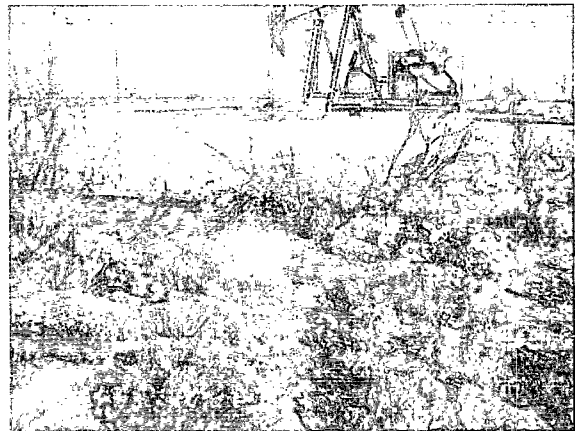

Photo #8 Looking north from impacted pasture land towards Chevron Wells



Photo #9 Excavation of caliche pad north of Brine Station

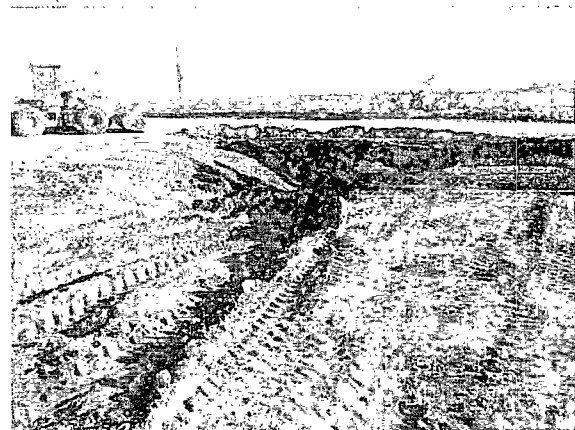

Photo #10 Excavation of pooling area west of Chevron Wells



Photo #11 Excavation of lease road on south side of lease road

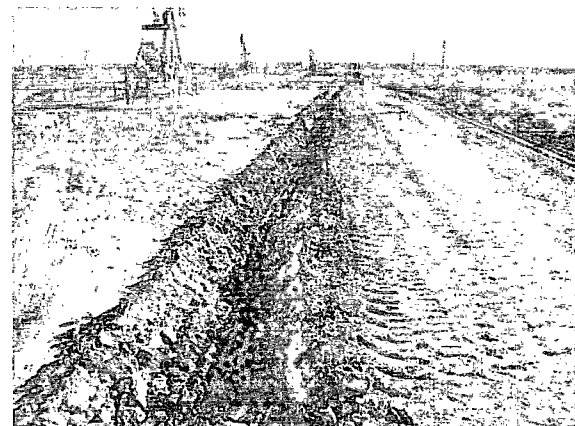

Photo #12 Excavation of lease road on north side of lease road

Key Energy Services
State "S" Brine Station
Terracon Project No. A4077172

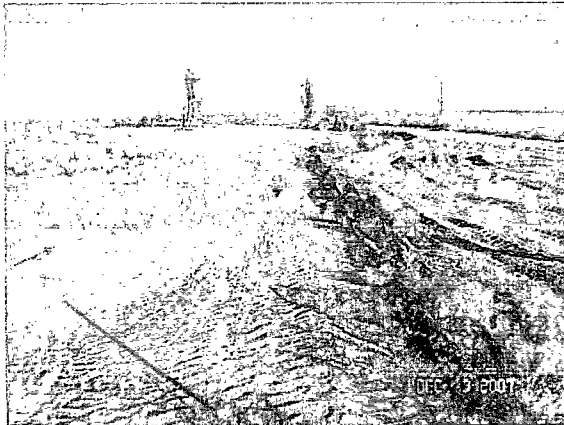

Photo #13 View of excavation of pasture land north of lease road



Photo #14 View of excavation of pasture land south of lease road

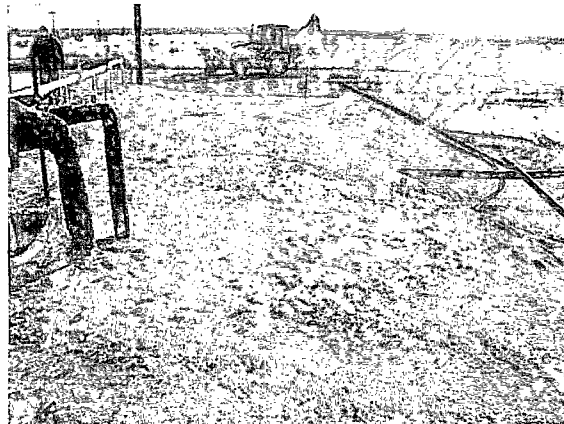

Photo #15 Impacted area inside fenced area of Brine Station

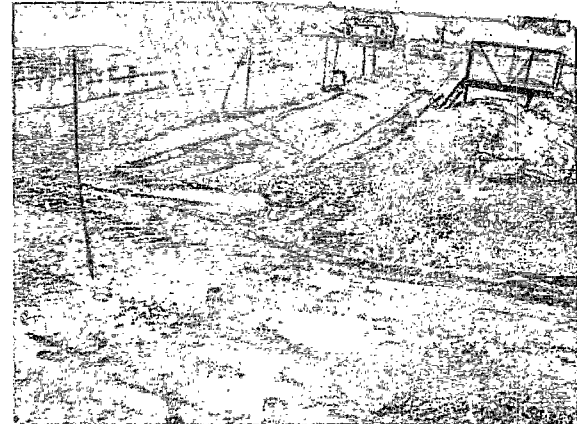

Photo #16 Removal of visual impacted soil inside fenced area of Brine Station

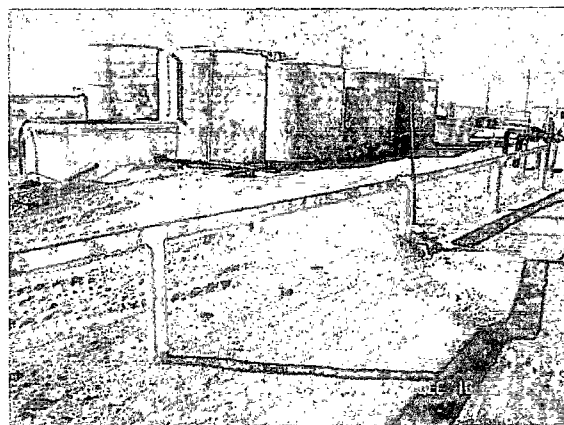

Photo #17 View of site restoration inside fenced area of Brine Station

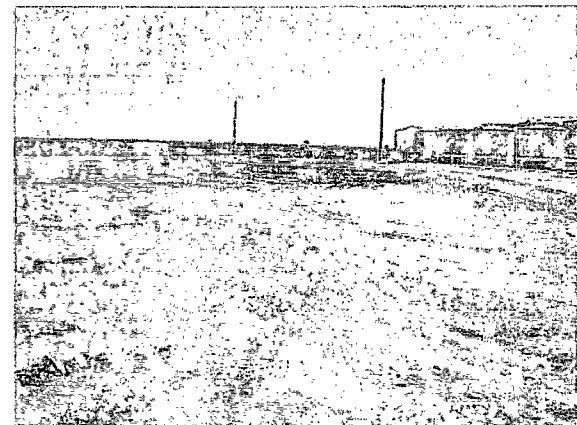

Photo #18 View of site restoration of caliche pad north of Brine Station

Key Energy Services
State "S" Brine Station
Terracon Project No. A4077179

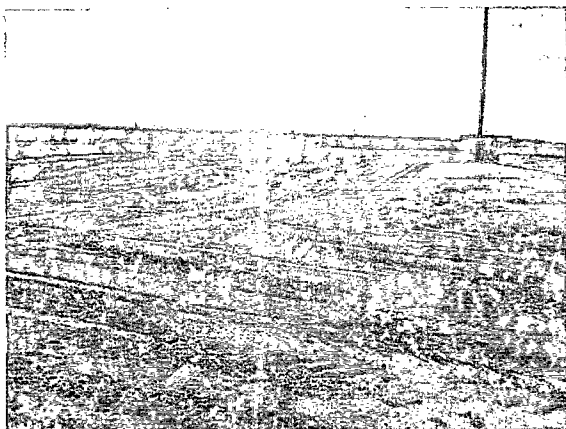

Photo #19 View of site restoration of caliche pad north of Brine Station

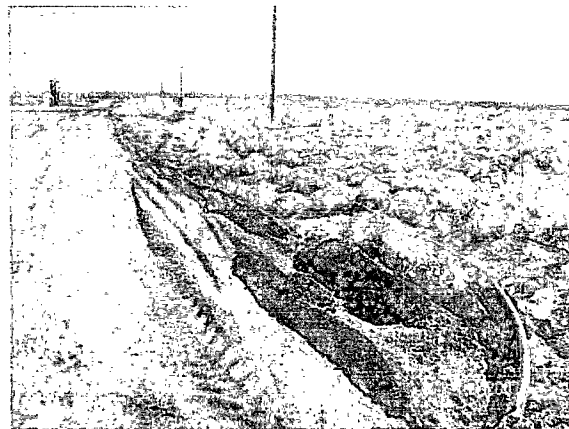

Photo #20 View of site restoration of lease road looking east

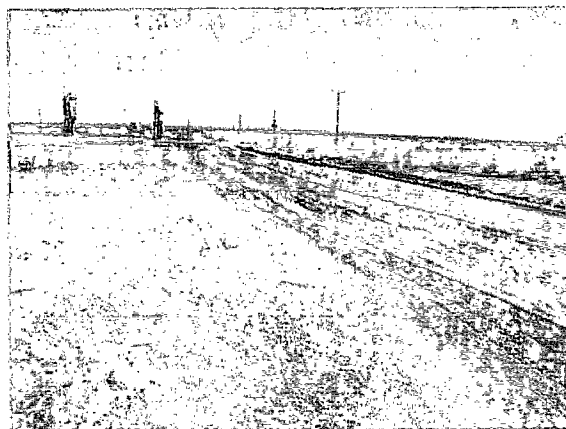

Photo #21 View of site restoration of lease road looking east



Photo #22 View of site restoration of lease road, pooling area, and pasture land north of lease road

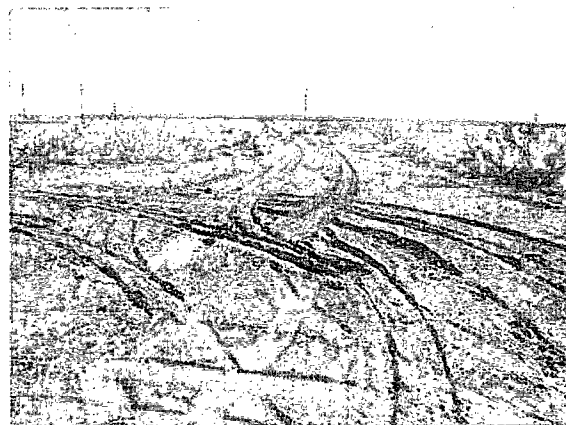

Photo #23 View of site restoration of pasture land south of lease road

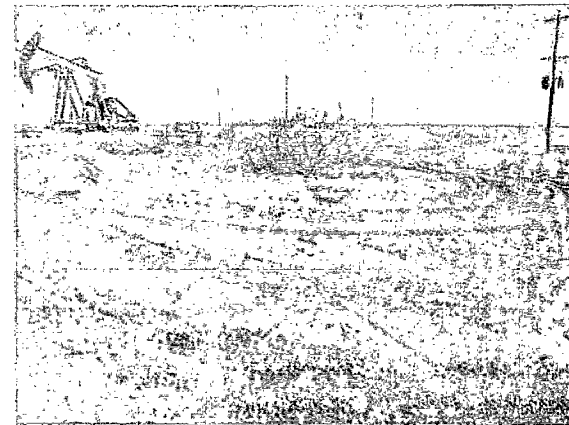

Photo #24 View of site restoration of pasture land south of lease road

APPENDIX D

Regulatory Documentation / Landfill Disposal Documentation

District I
1625 N. French Dr., Hobbs, NM 88240
District II
1301 W. Grand Avenue, Artesia, NM 88210
District III
1000 Rio Brazos Road, Arroyo, NM 87410
District IV
1220 S. St. Francis Dr., Santa Fe, NM 87505

State of New Mexico
Energy Minerals and Natural Resources
Oil Conservation Division
1220 South St. Francis Dr.
Santa Fe, NM 87505

Form C-141
Revised October 10, 2003

Submit 2 Copies to appropriate
District Office in accordance
with Rule 116 on back
side of form

Release Notification and Corrective Action

OPERATOR ☒ Initial Report ☐ Final Report

Name of Company	Key Energy Services, Inc.	Contact	Sam Blevis
Address	2105 Ave O	Telephone No.	505-394-2581
Facility Name	Key Energy State "S" Brine and Water Station (BW-028)	Facility Type	Brine and Freshwater Station

Surface Owner	Millard Deck Trust	Mineral Owner	State of New Mexico	Lease No.	#1
---------------	--------------------	---------------	---------------------	-----------	----

LOCATION OF RELEASE

Unit Letter	Section	Township	Range	Feet from the See attached map	North/South Line	Feet from the	East/West Line	County
D	15	21s	37e					Lea

Latitude N32° 29' 02.2" Longitude W103° 09' 28.3"

NATURE OF RELEASE

Type of Release	Brine	Volume of Release	300bbls	Volume Recovered	275bbls
Source of Release	Load line valve left open by unidentified 3 rd party driver.	Date and Hour of Occurrence	11/24/07 09:00	Date and Hour of Discovery	11/24/07 09:00, Clarence Fyfe (Chevron)
Was Immediate Notice Given?	<input checked="" type="checkbox"/> Yes <input type="checkbox"/> No <input type="checkbox"/> Not Required	If YES, To Whom?	Pat Richards, OGD		
By Whom?	Edward (Ted) Pholey, Key Energy Services	Date and Hour	11/26/07 10:25		
Was a Watercourse Reached?	<input type="checkbox"/> Yes <input checked="" type="checkbox"/> No	If YES, Volume Impacting the Watercourse			

If a Watercourse was Impacted, Describe Fully.*

Describe Cause of Problem and Remedial Action Taken.*

Brine valve was left open at load line at east end of water station by 3rd party, line drained into diked area. Dike gave way and ran down lease road onto Chevron well location.

Describe Area Affected and Cleanup Action Taken.*

Affected lease road, Chevron State S #1 Unit D, Sec15-T21S-R37E well site and area surrounding. Recovered 275bbls with vacuum trucks. Terracon developing workplan.

I hereby certify that the information given above is true and complete to the best of my knowledge and understand that pursuant to NMOCDD rules and regulations all operators are required to report and/or file certain release notifications and perform corrective actions for releases which may endanger public health or the environment. The acceptance of a C-141 report by the NMOCDD marked as "Final Report" does not relieve the operator of liability should their operations have failed to adequately investigate and remediate contamination that pose a threat to ground water, surface water, human health or the environment. In addition, NMOCDD acceptance of a C-141 report does not relieve the operator of responsibility for compliance with any other federal, state, or local laws and/or regulations.

OIL CONSERVATION DIVISION

Signature	<i>[Signature]</i>	Approved by District Supervisor	
Printed Name	Edward D (Ted) Pholey	Approval Date	
Title	Environmental Specialist II	Expiration Date	
E-mail Address	TPholey@keyenergy.com	Conditions of Approval	
Date	11/27/07	Phone	505-394-2581
		Attached	<input type="checkbox"/>

* Attach Additional Sheets If Necessary

Sundance Services, Inc.

P.O. Box 1737 ★ Eunice, New Mexico 88231

(575) 394-2511

Ticket # 68167

Lease Operator/Shipper/Company: Kraig

Lease Name: State

Transporter Company: E4M

Time 10:14 AM/PM

Date: 11-29-07

Vehicle No. 2

Driver No. 2

Charge To: Kraig

TYPE OF MATERIAL

☐ Produced Water

☐ Drilling Fluids

☐ Completion Fluids

☐ Tank Bottoms

☒ Contaminated Soil

☐ C-117 No.:

☐ Other Materials

☐ BS&W Content:

Description: OID

☐ JETOUT

☐ CALLOUT

VOLUME OF MATERIAL

BBLs.

12 YARDS

AS A CONDITION TO SUNDANCE SERVICES, INC.'S ACCEPTANCE OF THE MATERIALS SHIPPED WITH THIS JOB TICKET, OPERATOR/SHIPPER REPRESENTS AND WARRANTS THAT THE WASTE-MATERIAL SHIPPED HERewith IS MATERIAL EXEMPT FROM THE RESOURCE, CONSERVATION AND RECOVERY ACT OF 1976, AS AMENDED FROM TIME TO TIME, 40 U.S.C. 6901, ET SEQ., THE NM HEALTH AND SAF. CODE 361.001 ET SEQ., AND REGULATIONS RELATED THERETO, BY VIRTUE OF THE EXEMPTION AFFORDED DRILLING FLUIDS, PRODUCED WATERS, AND OTHER WASTE ASSOCIATED WITH THE EXPLORATION, DEVELOPMENT OR PRODUCTION OF CRUDE OIL OR NATURAL GAS OR GEOTHERMAL ENERGY.

ALSO AS A CONDITION TO SUNDANCE SERVICES, INC.'S ACCEPTANCE OF THE MATERIALS SHIPPED WITH THIS JOB TICKET, TRANSPORTER REPRESENTS AND WARRANTS THAT ONLY THE MATERIAL DELIVERED BY OPERATOR/SHIPPER TO TRANSPORTER IS NOW DELIVERED BY TRANSPORTER TO SUNDANCE SERVICES, INC.'S FACILITY FOR DISPOSAL.

THIS WILL CERTIFY that the above Transporter loaded the material represented by this Transporter Statement at the above described location, and that it was tendered by the above described shipper. This will certify that no additional materials were added to this load, and that the material was delivered without incident.

DRIVER: [Signature]

FACILITY REPRESENTATIVE: [Signature]

Sundance Services, Inc.

P.O. Box 1737 ★ Eunice, New Mexico 88231

(575) 394-2511

Ticket # 68158

Lease Operator/Shipper/Company: <u>Kreig</u>		
Lease Name: <u>State</u>		
Transporter Company: <u>Palma & Son</u>	Time: <u>10:16</u>	AM/PM
Date: <u>11-29-07</u>	Vehicle No. <u>360</u>	Driver No. <u>360</u>
Charge To: <u>Kreig</u>		

TYPE OF MATERIAL

- | | | |
|--|---|--|
| <input type="checkbox"/> Produced Water | <input type="checkbox"/> Drilling Fluids | <input type="checkbox"/> Completion Fluids |
| <input type="checkbox"/> Tank Bottoms | <input checked="" type="checkbox"/> Contaminated Soil | <input type="checkbox"/> C-117 No.: |
| <input type="checkbox"/> Other Materials | <input type="checkbox"/> BS&W Content: | |

Description: OIL

- ☐ JETOUT
☐ CALLOUT

VOLUME OF MATERIAL

BBLS.

12 YARDS

AS A CONDITION TO SUNDANCE SERVICES, INC.'S ACCEPTANCE OF THE MATERIALS SHIPPED WITH THIS JOB TICKET, OPERATOR/SHIPPER REPRESENTS AND WARRANTS THAT THE WASTE MATERIAL SHIPPED HERewith IS MATERIAL EXEMPT FROM THE RESOURCE, CONSERVATION AND RECOVERY ACT OF 1976, AS AMENDED FROM TIME TO TIME, 40 U.S.C. 6901, ET SEQ., THE NM HEALTH AND SAF. CODE 361.001 ET SEQ., AND REGULATIONS RELATED THERETO, BY VIRTUE OF THE EXEMPTION AFFORDED DRILLING FLUIDS, PRODUCED WATERS, AND OTHER WASTE ASSOCIATED WITH THE EXPLORATION, DEVELOPMENT OR PRODUCTION OF CRUDE OIL OR NATURAL GAS OR GEOTHERMAL ENERGY.

ALSO AS A CONDITION TO SUNDANCE SERVICES, INC.'S ACCEPTANCE OF THE MATERIALS SHIPPED WITH THIS JOB TICKET, TRANSPORTER REPRESENTS AND WARRANTS THAT ONLY THE MATERIAL DELIVERED BY OPERATOR/SHIPPER TO TRANSPORTER IS NOW DELIVERED BY TRANSPORTER TO SUNDANCE SERVICES, INC.'S FACILITY FOR DISPOSAL.

THIS WILL CERTIFY that the above Transporter loaded the material represented by this Transporter Statement at the above described location, and that it was tendered by the above described shipper. This will certify that no additional materials were added to this load, and that the material was delivered without incident.

DRIVER: Eunice Palma

FACILITY REPRESENTATIVE: P. Acosta

Sundance Services, Inc.

P.O. Box 1737 ★ Eunice, New Mexico 88231

(575) 394-2511

Ticket # 68195

Lease Operator/Shipper/Company: Kerry

Lease Name: State

Transporter Company: Palma & Son

Time 11:10 AM/PM

Date: 11-29-07

Vehicle No. 360

Driver No. 360

Charge To: Kerry

TYPE OF MATERIAL

- | | | |
|--|---|--|
| <input type="checkbox"/> Produced Water | <input type="checkbox"/> Drilling Fluids | <input type="checkbox"/> Completion Fluids |
| <input type="checkbox"/> Tank Bottoms | <input checked="" type="checkbox"/> Contaminated Soil | <input type="checkbox"/> C-117 No.: |
| <input type="checkbox"/> Other Materials | <input type="checkbox"/> BS&W Content: | |

Description: OIL

- ☐ JETOUT
☐ CALLOUT

VOLUME OF MATERIAL

BBLS. 12

YARDS

AS A CONDITION TO SUNDANCE SERVICES, INC.'S ACCEPTANCE OF THE MATERIALS SHIPPED WITH THIS JOB TICKET, OPERATOR/SHIPPER REPRESENTS AND WARRANTS THAT THE WASTE MATERIAL SHIPPED HERewith IS MATERIAL EXEMPT FROM THE RESOURCE, CONSERVATION AND RECOVERY ACT OF 1976, AS AMENDED FROM TIME TO TIME, 40 U.S.C. 6901, ET SEQ., THE NM HEALTH AND SAF. CODE 361.001 ET SEQ., AND REGULATIONS RELATED THERETO, BY VIRTUE OF THE EXEMPTION AFFORDED DRILLING FLUIDS, PRODUCED WATERS, AND OTHER WASTE ASSOCIATED WITH THE EXPLORATION, DEVELOPMENT OR PRODUCTION OF CRUDE OIL OR NATURAL GAS OR GEOTHERMAL ENERGY.

ALSO AS A CONDITION TO SUNDANCE SERVICES, INC.'S ACCEPTANCE OF THE MATERIALS SHIPPED WITH THIS JOB TICKET, TRANSPORTER REPRESENTS AND WARRANTS THAT ONLY THE MATERIAL DELIVERED BY OPERATOR/SHIPPER TO TRANSPORTER IS NOW DELIVERED BY TRANSPORTER TO SUNDANCE SERVICES, INC.'S FACILITY FOR DISPOSAL.

THIS WILL CERTIFY that the above Transporter loaded the material represented by this Transporter Statement at the above described location, and that it was tendered by the above described shipper. This will certify that no additional materials were added to this load, and that the material was delivered without incident.

DRIVER: Frankie Palma

FACILITY REPRESENTATIVE: DeCosta

Sundance Services, Inc.

P.O. Box 1737 ★ Eunice, New Mexico 88231

(575) 394-2511

Ticket # 68196

Lease Operator/Shipper/Company: State Street

Lease Name: State Street

Transporter Company: F. 21m

Time 11:12 AM/PM

Date: 11-29-07 Vehicle No. 2

Driver No. 2

Charge To: State Street

TYPE OF MATERIAL

☐ Produced Water

☐ Drilling Fluids

☐ Completion Fluids

☐ Tank Bottoms

☒ Contaminated Soil

☐ C-117 No.:

☐ Other Materials

☐ BS&W Content:

Description: OIL

☐ JETOUT

☐ CALLOUT

VOLUME OF MATERIAL

BBLs. 12

YARDS

AS A CONDITION TO SUNDANCE SERVICES, INC.'S ACCEPTANCE OF THE MATERIALS SHIPPED WITH THIS JOB TICKET, OPERATOR/SHIPPER REPRESENTS AND WARRANTS THAT THE WASTE MATERIAL SHIPPED HERewith IS MATERIAL EXEMPT FROM THE RESOURCE, CONSERVATION AND RECOVERY ACT OF 1976, AS AMENDED FROM TIME TO TIME, 40 U.S.C. 6901, ET SEQ., THE NM HEALTH AND SAF. CODE 361.001 ET SEQ., AND REGULATIONS RELATED THERETO, BY VIRTUE OF THE EXEMPTION AFFORDED DRILLING FLUIDS, PRODUCED WATERS, AND OTHER WASTE ASSOCIATED WITH THE EXPLORATION, DEVELOPMENT OR PRODUCTION OF CRUDE OIL OR NATURAL GAS OR GEOTHERMAL ENERGY.

ALSO AS A CONDITION TO SUNDANCE SERVICES, INC.'S ACCEPTANCE OF THE MATERIALS SHIPPED WITH THIS JOB TICKET, TRANSPORTER REPRESENTS AND WARRANTS THAT ONLY THE MATERIAL DELIVERED BY OPERATOR/SHIPPER TO TRANSPORTER IS NOW DELIVERED BY TRANSPORTER TO SUNDANCE SERVICES, INC.'S FACILITY FOR DISPOSAL.

THIS WILL CERTIFY that the above Transporter loaded the material represented by this Transporter Statement at the above described location, and that it was tendered by the above described shipper. This will certify that no additional materials were added to this load, and that the material was delivered without incident.

DRIVER: [Signature]

FACILITY REPRESENTATIVE: [Signature]

Sundance Services, Inc.

P.O. Box 1737 ★ Eunice, New Mexico 88231

(575) 394-2511

Ticket # 68217

Lease Operator/Shipper/Company: <u>Kelly</u>		
Lease Name: <u>State Street</u>		
Transporter Company: <u>Palam & Son</u>	Time: <u>12:01</u>	AM/PM: <u>AM</u>
Date: <u>11-29-07</u>	Vehicle No. <u>36</u>	Driver No. <u>36</u>
Charge To: <u>Kelly</u>		

TYPE OF MATERIAL

- | | | |
|--|---|--|
| <input type="checkbox"/> Produced Water | <input type="checkbox"/> Drilling Fluids | <input type="checkbox"/> Completion Fluids |
| <input type="checkbox"/> Tank Bottoms | <input checked="" type="checkbox"/> Contaminated Soil | <input type="checkbox"/> C-117 No.: |
| <input type="checkbox"/> Other Materials | <input type="checkbox"/> BS&W Content: | |

Description: OIL

- ☐ JETOUT
☐ CALLOUT

VOLUME OF MATERIAL

BBLS. 12 YARDS

AS A CONDITION TO SUNDANCE SERVICES, INC.'S ACCEPTANCE OF THE MATERIALS SHIPPED WITH THIS JOB TICKET, OPERATOR/SHIPPER REPRESENTS AND WARRANTS THAT THE WASTE MATERIAL SHIPPED HERewith IS MATERIAL EXEMPT FROM THE RESOURCE, CONSERVATION AND RECOVERY ACT OF 1976, AS AMENDED FROM TIME TO TIME, 40 U.S.C. 6901, ET SEQ., THE NM HEALTH AND SAF. CODE 361.001 ET SEQ., AND REGULATIONS RELATED THERETO, BY VIRTUE OF THE EXEMPTION AFFORDED DRILLING FLUIDS, PRODUCED WATERS, AND OTHER WASTE ASSOCIATED WITH THE EXPLORATION, DEVELOPMENT OR PRODUCTION OF CRUDE OIL OR NATURAL GAS OR GEOTHERMAL ENERGY.

ALSO AS A CONDITION TO SUNDANCE SERVICES, INC.'S ACCEPTANCE OF THE MATERIALS SHIPPED WITH THIS JOB TICKET, TRANSPORTER REPRESENTS AND WARRANTS THAT ONLY THE MATERIAL DELIVERED BY OPERATOR/SHIPPER TO TRANSPORTER IS NOW DELIVERED BY TRANSPORTER TO SUNDANCE SERVICES, INC.'S FACILITY FOR DISPOSAL.

THIS WILL CERTIFY that the above Transporter loaded the material represented by this Transporter Statement at the above described location, and that it was tendered by the above described shipper. This will certify that no additional materials were added to this load, and that the material was delivered without incident.

DRIVER: Eunice Palam

FACILITY REPRESENTATIVE: Palam

Sundance Services, Inc.

P.O. Box 1737 ★ Eunice, New Mexico 88231

(575) 394-2511

Ticket # 68219

Lease Operator/Shipper/Company: <u>State 5 Key</u>		
Lease Name: <u>State 5</u>		
Transporter Company: <u>EAM</u>	Time: <u>12:00</u>	AM/PM <u>PM</u>
Date: <u>11-29-07</u>	Vehicle No. <u>2</u>	Driver No. <u>2</u>
Charge To: <u>Key</u>		

TYPE OF MATERIAL

- | | | |
|--|---|--|
| <input type="checkbox"/> Produced Water | <input type="checkbox"/> Drilling Fluids | <input type="checkbox"/> Completion Fluids |
| <input type="checkbox"/> Tank Bottoms | <input checked="" type="checkbox"/> Contaminated Soil | <input type="checkbox"/> C-117 No.: |
| <input type="checkbox"/> Other Materials | <input type="checkbox"/> BS&W Content: | |

Description: OIL

- ☐ JETOUT
☐ CALLOUT

VOLUME OF MATERIAL

BBLS. 12

YARDS

AS A CONDITION TO SUNDANCE SERVICES, INC.'S ACCEPTANCE OF THE MATERIALS SHIPPED WITH THIS JOB TICKET, OPERATOR/SHIPPER REPRESENTS AND WARRANTS THAT THE WASTE MATERIAL SHIPPED HERewith IS MATERIAL EXEMPT FROM THE RESOURCE, CONSERVATION AND RECOVERY ACT OF 1976, AS AMENDED FROM TIME TO TIME, 40 U.S.C. 6901, ET SEQ., THE NM HEALTH AND SAF. CODE 361.001 ET SEQ., AND REGULATIONS RELATED THERETO, BY VIRTUE OF THE EXEMPTION AFFORDED DRILLING FLUIDS, PRODUCED WATERS, AND OTHER WASTE ASSOCIATED WITH THE EXPLORATION, DEVELOPMENT OR PRODUCTION OF CRUDE OIL OR NATURAL GAS OR GEOTHERMAL ENERGY.

ALSO AS A CONDITION TO SUNDANCE SERVICES, INC.'S ACCEPTANCE OF THE MATERIALS SHIPPED WITH THIS JOB TICKET, TRANSPORTER REPRESENTS AND WARRANTS THAT ONLY THE MATERIAL DELIVERED BY OPERATOR/SHIPPER TO TRANSPORTER IS NOW DELIVERED BY TRANSPORTER TO SUNDANCE SERVICES, INC.'S FACILITY FOR DISPOSAL.

THIS WILL CERTIFY that the above Transporter loaded the material represented by this Transporter Statement at the above described location, and that it was tendered by the above described shipper. This will certify that no additional materials were added to this load, and that the material was delivered without incident.

DRIVER: Rudy

FACILITY REPRESENTATIVE: R. Alvesta

Sundance Services, Inc.

P.O. Box 1737 ★ Eunice, New Mexico 88231

(575) 394-2511

Ticket # 68259

Lease Operator/Shipper/Company: <u>Kern</u>		
Lease Name: <u>State 5</u>		
Transporter Company: <u>Kalamazoo</u>	Time: <u>1:31</u>	AM/PM: <u>(AM)</u>
Date: <u>11-29-07</u>	Vehicle No. <u>36</u>	Driver No. <u>36</u>
Charge To: <u>Kern</u>		

TYPE OF MATERIAL

- | | | |
|--|---|--|
| <input type="checkbox"/> Produced Water | <input type="checkbox"/> Drilling Fluids | <input type="checkbox"/> Completion Fluids |
| <input type="checkbox"/> Tank Bottoms | <input checked="" type="checkbox"/> Contaminated Soil | <input type="checkbox"/> C-117 No.: |
| <input type="checkbox"/> Other Materials | <input type="checkbox"/> BS&W Content: | |

Description: OIL

- ☐ JETOUT
☐ CALLOUT

VOLUME OF MATERIAL

BBLS. 12

YARDS

AS A CONDITION TO SUNDANCE SERVICES, INC.'S ACCEPTANCE OF THE MATERIALS SHIPPED WITH THIS JOB TICKET, OPERATOR/SHIPPER REPRESENTS AND WARRANTS THAT THE WASTE MATERIAL SHIPPED HERewith IS MATERIAL EXEMPT FROM THE RESOURCE, CONSERVATION AND RECOVERY ACT OF 1976, AS AMENDED FROM TIME TO TIME, 40 U.S.C. 6901, ET SEQ., THE NM HEALTH AND SAF. CODE 361.001 ET SEQ., AND REGULATIONS RELATED THERETO, BY VIRTUE OF THE EXEMPTION AFFORDED DRILLING FLUIDS, PRODUCED WATERS, AND OTHER WASTE ASSOCIATED WITH THE EXPLORATION, DEVELOPMENT OR PRODUCTION OF CRUDE OIL OR NATURAL GAS OR GEOTHERMAL ENERGY.

ALSO AS A CONDITION TO SUNDANCE SERVICES, INC.'S ACCEPTANCE OF THE MATERIALS SHIPPED WITH THIS JOB TICKET, TRANSPORTER REPRESENTS AND WARRANTS THAT ONLY THE MATERIAL DELIVERED BY OPERATOR/SHIPPER TO TRANSPORTER IS NOW DELIVERED BY TRANSPORTER TO SUNDANCE SERVICES, INC.'S FACILITY FOR DISPOSAL.

THIS WILL CERTIFY that the above Transporter loaded the material represented by this Transporter Statement at the above described location, and that it was tendered by the above described shipper. This will certify that no additional materials were added to this load, and that the material was delivered without incident.

DRIVER: Franklin Palmer

FACILITY REPRESENTATIVE: Alvaster

Sundance Services, Inc.

P.O. Box 1737 ★ Eunice, New Mexico 88231

(575) 394-2511

Ticket # 68260

Lease Operator/Shipper/Company: <u>Krey</u>		
Lease Name: <u>State S</u>		
Transporter Company: <u>R. #11</u>	Time: <u>1:32</u>	AM/PM: <u>(A)</u>
Date: <u>11-29-07</u>	Vehicle No. <u>2</u>	Driver No. <u>2</u>
Charge To: <u>Krey</u>		

TYPE OF MATERIAL

- | | | |
|--|---|--|
| <input type="checkbox"/> Produced Water | <input type="checkbox"/> Drilling Fluids | <input type="checkbox"/> Completion Fluids |
| <input type="checkbox"/> Tank Bottoms | <input checked="" type="checkbox"/> Contaminated Soil | <input type="checkbox"/> C-117 No.: |
| <input type="checkbox"/> Other Materials | <input type="checkbox"/> BS&W Content: | |

Description: OIL

- ☐ JETOUT
☐ CALLOUT

VOLUME OF MATERIAL

BBLS. 12

YARDS

AS A CONDITION TO SUNDANCE SERVICES, INC.'S ACCEPTANCE OF THE MATERIALS SHIPPED WITH THIS JOB TICKET, OPERATOR/SHIPPER REPRESENTS AND WARRANTS THAT THE WASTE MATERIAL SHIPPED HERewith IS MATERIAL EXEMPT FROM THE RESOURCE, CONSERVATION AND RECOVERY ACT OF 1976, AS AMENDED FROM TIME TO TIME, 40 U.S.C. 6901, ET SEQ., THE NM HEALTH AND SAF. CODE 361.001 ET SEQ., AND REGULATIONS RELATED THERETO, BY VIRTUE OF THE EXEMPTION AFFORDED DRILLING FLUIDS, PRODUCED WATERS, AND OTHER WASTE ASSOCIATED WITH THE EXPLORATION, DEVELOPMENT OR PRODUCTION OF CRUDE OIL OR NATURAL GAS OR GEOTHERMAL ENERGY.

ALSO AS A CONDITION TO SUNDANCE SERVICES, INC.'S ACCEPTANCE OF THE MATERIALS SHIPPED WITH THIS JOB TICKET, TRANSPORTER REPRESENTS AND WARRANTS THAT ONLY THE MATERIAL DELIVERED BY OPERATOR/SHIPPER TO TRANSPORTER IS NOW DELIVERED BY TRANSPORTER TO SUNDANCE SERVICES, INC.'S FACILITY FOR DISPOSAL.

THIS WILL CERTIFY that the above Transporter loaded the material represented by this Transporter Statement at the above described location, and that it was tendered by the above described shipper. This will certify that no additional materials were added to this load, and that the material was delivered without incident.

DRIVER: Ruby Lopez

FACILITY REPRESENTATIVE: [Signature]

Sundance Services, Inc.

P.O. Box 1737 ★ Eunice, New Mexico 88231

(575) 394-2511

Ticket # 58284

Lease Operator/Shipper/Company: State Street

Lease Name: State Street

Transporter Company: Palom 4 Son

Time: 2:26 AM/PM

Date: 11-29-07

Vehicle No. 36

Driver No. 36

Charge To: Palom

TYPE OF MATERIAL

☐ Produced Water

☐ Drilling Fluids

☐ Completion Fluids

☐ Tank Bottoms

☒ Contaminated Soil

☐ C-117 No.:

☐ Other Materials

☐ BS&W Content:

☐ JETOUT

Description: OIL

☐ CALLOUT

VOLUME OF MATERIAL

BBLS. 12

YARDS

AS A CONDITION TO SUNDANCE SERVICES, INC.'S ACCEPTANCE OF THE MATERIALS SHIPPED WITH THIS JOB TICKET, OPERATOR/SHIPPER REPRESENTS AND WARRANTS THAT THE WASTE MATERIAL SHIPPED HERewith IS MATERIAL EXEMPT FROM THE RESOURCE, CONSERVATION AND RECOVERY ACT OF 1976, AS AMENDED FROM TIME TO TIME, 40 U.S.C. 6901, ET SEQ., THE NM HEALTH AND SAF. CODE 361.001 ET SEQ., AND REGULATIONS RELATED THERETO, BY VIRTUE OF THE EXEMPTION AFFORDED DRILLING FLUIDS, PRODUCED WATERS, AND OTHER WASTE ASSOCIATED WITH THE EXPLORATION, DEVELOPMENT OR PRODUCTION OF CRUDE OIL OR NATURAL GAS OR GEOTHERMAL ENERGY.

ALSO AS A CONDITION TO SUNDANCE SERVICES, INC.'S ACCEPTANCE OF THE MATERIALS SHIPPED WITH THIS JOB TICKET, TRANSPORTER REPRESENTS AND WARRANTS THAT ONLY THE MATERIAL DELIVERED BY OPERATOR/SHIPPER TO TRANSPORTER IS NOW DELIVERED BY TRANSPORTER TO SUNDANCE SERVICES, INC.'S FACILITY FOR DISPOSAL.

THIS WILL CERTIFY that the above Transporter loaded the material represented by this Transporter Statement at the above described location, and that it was tendered by the above described shipper. This will certify that no additional materials were added to this load, and that the material was delivered without incident.

DRIVER: Fernando Salazar

FACILITY REPRESENTATIVE: [Signature]

Sundance Services, Inc.

P.O. Box 1737 ★ Eunice, New Mexico 88231

(575) 394-2511

Ticket # 68285

Lease Operator/Shipper/Company: State

Lease Name: _____

Transporter Company: E4M

Time 2:27 AM/PM

Date: 11-29-07

Vehicle No. 2

Driver No. 2

Charge To: Boing

TYPE OF MATERIAL

☐ Produced Water

☐ Drilling Fluids

☐ Completion Fluids

☐ Tank Bottoms

☒ Contaminated Soil

☐ C-117 No.:

☐ Other Materials

☐ BS&W Content:

Description: OIL

☐ JETOUT

☐ CALLOUT

VOLUME OF MATERIAL

BBLS. 12

YARDS

AS A CONDITION TO SUNDANCE SERVICES, INC.'S ACCEPTANCE OF THE MATERIALS SHIPPED WITH THIS JOB TICKET, OPERATOR/SHIPPER REPRESENTS AND WARRANTS THAT THE WASTE MATERIAL SHIPPED HERewith IS MATERIAL EXEMPT FROM THE RESOURCE, CONSERVATION AND RECOVERY ACT OF 1976, AS AMENDED FROM TIME TO TIME, 40 U.S.C. 6901, ET SEQ., THE NM HEALTH AND SAF. CODE 361.001 ET SEQ., AND REGULATIONS RELATED THERETO, BY VIRTUE OF THE EXEMPTION AFFORDED DRILLING FLUIDS, PRODUCED WATERS, AND OTHER WASTE ASSOCIATED WITH THE EXPLORATION, DEVELOPMENT OR PRODUCTION OF CRUDE OIL OR NATURAL GAS OR GEOTHERMAL ENERGY.

ALSO AS A CONDITION TO SUNDANCE SERVICES, INC.'S ACCEPTANCE OF THE MATERIALS SHIPPED WITH THIS JOB TICKET, TRANSPORTER REPRESENTS AND WARRANTS THAT ONLY THE MATERIAL DELIVERED BY OPERATOR/SHIPPER TO TRANSPORTER IS NOW DELIVERED BY TRANSPORTER TO SUNDANCE SERVICES, INC.'S FACILITY FOR DISPOSAL.

THIS WILL CERTIFY that the above Transporter loaded the material represented by this Transporter Statement at the above described location, and that it was tendered by the above described shipper. This will certify that no additional materials were added to this load, and that the material was delivered without incident.

DRIVER: [Signature]

FACILITY REPRESENTATIVE: [Signature]

Sundance Services, Inc.

P.O. Box 1737 ★ Eunice, New Mexico 88231

(575) 394-2511

Ticket # 68317

Lease Operator/Shipper/Company: <u>King</u>		
Lease Name: <u>State 5</u>		
Transporter Company: <u>Palma</u>	Time: <u>3:24</u>	AM/PM <u>(P)</u>
Date: <u>11-29-07</u>	Vehicle No. <u>36</u>	Driver No. <u>36</u>
Charge To: <u>King</u>		

TYPE OF MATERIAL

- | | | |
|--|---|--|
| <input type="checkbox"/> Produced Water | <input type="checkbox"/> Drilling Fluids | <input type="checkbox"/> Completion Fluids |
| <input type="checkbox"/> Tank Bottoms | <input checked="" type="checkbox"/> Contaminated Soil | <input type="checkbox"/> C-117 No.: |
| <input type="checkbox"/> Other Materials | <input type="checkbox"/> BS&W Content: | |

Description: OIL

- ☐ JETOUT
☐ CALLOUT

VOLUME OF MATERIAL

BBLs.

12

YARDS

AS A CONDITION TO SUNDANCE SERVICES, INC.'S ACCEPTANCE OF THE MATERIALS SHIPPED WITH THIS JOB TICKET, OPERATOR/SHIPPER REPRESENTS AND WARRANTS THAT THE WASTE MATERIAL SHIPPED HERewith IS MATERIAL EXEMPT FROM THE RESOURCE, CONSERVATION AND RECOVERY ACT OF 1976, AS AMENDED FROM TIME TO TIME, 40 U.S.C. 6901, ET SEQ., THE NM HEALTH AND SAF. CODE 361.001 ET SEQ., AND REGULATIONS RELATED THERETO, BY VIRTUE OF THE EXEMPTION AFFORDED DRILLING FLUIDS, PRODUCED WATERS, AND OTHER WASTE ASSOCIATED WITH THE EXPLORATION, DEVELOPMENT OR PRODUCTION OF CRUDE OIL OR NATURAL GAS OR GEOTHERMAL ENERGY.

ALSO AS A CONDITION TO SUNDANCE SERVICES, INC.'S ACCEPTANCE OF THE MATERIALS SHIPPED WITH THIS JOB TICKET, TRANSPORTER REPRESENTS AND WARRANTS THAT ONLY THE MATERIAL DELIVERED BY OPERATOR/SHIPPER TO TRANSPORTER IS NOW DELIVERED BY TRANSPORTER TO SUNDANCE SERVICES, INC.'S FACILITY FOR DISPOSAL.

THIS WILL CERTIFY that the above Transporter loaded the material represented by this Transporter Statement at the above described location, and that it was tendered by the above described shipper. This will certify that no additional materials were added to this load, and that the material was delivered without incident.

DRIVER: Franklin Palma

FACILITY REPRESENTATIVE: [Signature]

Sundance Services, Inc.

P.O. Box 1737 ★ Eunice, New Mexico 88231

(575) 394-2511

Ticket # 68318

Lease Operator/Shipper/Company: <u>Releg</u>		
Lease Name: <u>State</u>		
Transporter Company: <u>Exm</u>	Time <u>3:25</u>	AM/PM <u>(P)</u>
Date: <u>11-29-07</u>	Vehicle No. <u>2</u>	Driver No. <u>2</u>
Charge To: <u>Releg</u>		

TYPE OF MATERIAL

- | | | |
|--|--|--|
| <input type="checkbox"/> Produced Water | <input type="checkbox"/> Drilling Fluids | <input type="checkbox"/> Completion Fluids |
| <input type="checkbox"/> Tank Bottoms | <input type="checkbox"/> Contaminated Soil | <input type="checkbox"/> C-117 No.: |
| <input type="checkbox"/> Other Materials | <input type="checkbox"/> BS&W Content: | |

Description: DIP

- ☐ JETOUT
☐ CALLOUT

VOLUME OF MATERIAL

BBLS. 12 YARDS

AS A CONDITION TO SUNDANCE SERVICES, INC.'S ACCEPTANCE OF THE MATERIALS SHIPPED WITH THIS JOB TICKET, OPERATOR/SHIPPER REPRESENTS AND WARRANTS THAT THE WASTE MATERIAL SHIPPED HERewith IS MATERIAL EXEMPT FROM THE RESOURCE, CONSERVATION AND RECOVERY ACT OF 1976, AS AMENDED FROM TIME TO TIME, 40 U.S.C. 6901, ET SEQ., THE NM HEALTH AND SAF. CODE 361.001 ET SEQ., AND REGULATIONS RELATED THERETO, BY VIRTUE OF THE EXEMPTION AFFORDED DRILLING FLUIDS, PRODUCED WATERS, AND OTHER WASTE ASSOCIATED WITH THE EXPLORATION, DEVELOPMENT OR PRODUCTION OF CRUDE OIL OR NATURAL GAS OR GEOTHERMAL ENERGY.

ALSO AS A CONDITION TO SUNDANCE SERVICES, INC.'S ACCEPTANCE OF THE MATERIALS SHIPPED WITH THIS JOB TICKET, TRANSPORTER REPRESENTS AND WARRANTS THAT ONLY THE MATERIAL DELIVERED BY OPERATOR/SHIPPER TO TRANSPORTER IS NOW DELIVERED BY TRANSPORTER TO SUNDANCE SERVICES, INC.'S FACILITY FOR DISPOSAL.

THIS WILL CERTIFY that the above Transporter loaded the material represented by this Transporter Statement at the above described location, and that it was tendered by the above described shipper. This will certify that no additional materials were added to this load, and that the material was delivered without incident.

DRIVER: R. Lopez

FACILITY REPRESENTATIVE: R. Acosta

Sundance Services, Inc.

P.O. Box 1737 ★ Eunice, New Mexico 88231

(575) 394-2511

Ticket # 68338

Lease Operator/Shipper/Company: <u>Key</u>		
Lease Name: <u>State S</u>		
Transporter Company: <u>Palmason</u>	Time <u>4:21</u> AM/PM	
Date: <u>11/29/07</u>	Vehicle No. <u>#36</u>	Driver No. <u>36</u>
Charge To: <u>Key</u>		

TYPE OF MATERIAL

- | | | |
|--|---|--|
| <input type="checkbox"/> Produced Water | <input type="checkbox"/> Drilling Fluids | <input type="checkbox"/> Completion Fluids |
| <input type="checkbox"/> Tank Bottoms | <input checked="" type="checkbox"/> Contaminated Soil | <input type="checkbox"/> C-117 No.: |
| <input type="checkbox"/> Other Materials | <input type="checkbox"/> BS&W Content: | |

Description: oil

- ☐ JETOUT
☐ CALLOUT

VOLUME OF MATERIAL

BBLs. 12 YARDS

AS A CONDITION TO SUNDANCE SERVICES, INC.'S ACCEPTANCE OF THE MATERIALS SHIPPED WITH THIS JOB TICKET, OPERATOR/SHIPPER REPRESENTS AND WARRANTS THAT THE WASTE MATERIAL SHIPPED HERewith IS MATERIAL EXEMPT FROM THE RESOURCE, CONSERVATION AND RECOVERY ACT OF 1976, AS AMENDED FROM TIME TO TIME, 40 U.S.C. 6901, ET SEQ., THE NM HEALTH AND SAF. CODE 361.001 ET SEQ., AND REGULATIONS RELATED THERETO, BY VIRTUE OF THE EXEMPTION AFFORDED DRILLING FLUIDS, PRODUCED WATERS, AND OTHER WASTE ASSOCIATED WITH THE EXPLORATION, DEVELOPMENT OR PRODUCTION OF CRUDE OIL OR NATURAL GAS OR GEOTHERMAL ENERGY.

ALSO AS A CONDITION TO SUNDANCE SERVICES, INC.'S ACCEPTANCE OF THE MATERIALS SHIPPED WITH THIS JOB TICKET, TRANSPORTER REPRESENTS AND WARRANTS THAT ONLY THE MATERIAL DELIVERED BY OPERATOR/SHIPPER TO TRANSPORTER IS NOW DELIVERED BY TRANSPORTER TO SUNDANCE SERVICES, INC.'S FACILITY FOR DISPOSAL.

THIS WILL CERTIFY that the above Transporter loaded the material represented by this Transporter Statement at the above described location, and that it was tendered by the above described shipper. This will certify that no additional materials were added to this load, and that the material was delivered without incident.

DRIVER: Eunice Palma

FACILITY REPRESENTATIVE: [Signature]

Sundance Services, Inc.

P.O. Box 1737 ★ Eunice, New Mexico 88231

(575) 394-2511

Ticket # 68339

Lease Operator/Shipper/Company: <u>Key</u>		
Lease Name: <u>State "S"</u>		
Transporter Company: <u>E+M</u>	Time <u>4:22</u> AM/PM <u>(M)</u>	
Date: <u>11/29/07</u>	Vehicle No. <u># 02</u>	Driver No. <u>02</u>
Charge To: <u>Key</u>		

TYPE OF MATERIAL

- | | | |
|--|---|--|
| <input type="checkbox"/> Produced Water | <input type="checkbox"/> Drilling Fluids | <input type="checkbox"/> Completion Fluids |
| <input type="checkbox"/> Tank Bottoms | <input checked="" type="checkbox"/> Contaminated Soil | <input type="checkbox"/> C-117 No.: |
| <input type="checkbox"/> Other Materials | <input type="checkbox"/> BS&W Content: | |

Description: O/D

- ☐ JETOUT
☐ CALLOUT

VOLUME OF MATERIAL

BBLS. 12 YARDS

AS A CONDITION TO SUNDANCE SERVICES, INC.'S ACCEPTANCE OF THE MATERIALS SHIPPED WITH THIS JOB TICKET, OPERATOR/SHIPPER REPRESENTS AND WARRANTS THAT THE WASTE MATERIAL SHIPPED HERewith IS MATERIAL EXEMPT FROM THE RESOURCE, CONSERVATION AND RECOVERY ACT OF 1976, AS AMENDED FROM TIME TO TIME, 40 U.S.C. 6901, ET SEQ., THE NM HEALTH AND SAF. CODE 361.001 ET SEQ., AND REGULATIONS RELATED THERETO, BY VIRTUE OF THE EXEMPTION AFFORDED DRILLING FLUIDS, PRODUCED WATERS, AND OTHER WASTE ASSOCIATED WITH THE EXPLORATION, DEVELOPMENT OR PRODUCTION OF CRUDE OIL OR NATURAL GAS OR GEOTHERMAL ENERGY.

ALSO AS A CONDITION TO SUNDANCE SERVICES, INC.'S ACCEPTANCE OF THE MATERIALS SHIPPED WITH THIS JOB TICKET, TRANSPORTER REPRESENTS AND WARRANTS THAT ONLY THE MATERIAL DELIVERED BY OPERATOR/SHIPPER TO TRANSPORTER IS NOW DELIVERED BY TRANSPORTER TO SUNDANCE SERVICES, INC.'S FACILITY FOR DISPOSAL.

THIS WILL CERTIFY that the above Transporter loaded the material represented by this Transporter Statement at the above described location, and that it was tendered by the above described shipper. This will certify that no additional materials were added to this load, and that the material was delivered without incident.

DRIVER: [Signature]

FACILITY REPRESENTATIVE: [Signature]

Sundance Services, Inc.

P.O. Box 1737 ★ Eunice, New Mexico 88231

(575) 394-2511

Ticket # 68662

Lease Operator/Shipper/Company: Key

Lease Name: State Water Station

Transporter Company: BWT

Time 8:42 AM/PM

Date: 12-03-07

Vehicle No. 206

Driver No. 2000

Charge To: Key

TYPE OF MATERIAL

☐ Produced Water

☐ Drilling Fluids

☐ Completion Fluids

☐ Tank Bottoms

☒ Contaminated Soil

☐ C-117 No.:

☐ Other Materials

☐ BS&W Content:

Description: DID

☐ JETOUT

☐ CALLOUT

VOLUME OF MATERIAL

BBLS.

12 YARDS

AS A CONDITION TO SUNDANCE SERVICES, INC.'S ACCEPTANCE OF THE MATERIALS SHIPPED WITH THIS JOB TICKET, OPERATOR/SHIPPER REPRESENTS AND WARRANTS THAT THE WASTE MATERIAL SHIPPED HERewith IS MATERIAL EXEMPT FROM THE RESOURCE, CONSERVATION AND RECOVERY ACT OF 1976, AS AMENDED FROM TIME TO TIME, 40 U.S.C. 6901, ET SEQ., THE NM HEALTH AND SAF. CODE 361.001 ET SEQ., AND REGULATIONS RELATED THERETO, BY VIRTUE OF THE EXEMPTION AFFORDED DRILLING FLUIDS, PRODUCED WATERS, AND OTHER WASTE ASSOCIATED WITH THE EXPLORATION, DEVELOPMENT OR PRODUCTION OF CRUDE OIL OR NATURAL GAS OR GEOTHERMAL ENERGY.

ALSO AS A CONDITION TO SUNDANCE SERVICES, INC.'S ACCEPTANCE OF THE MATERIALS SHIPPED WITH THIS JOB TICKET, TRANSPORTER REPRESENTS AND WARRANTS THAT ONLY THE MATERIAL DELIVERED BY OPERATOR/SHIPPER TO TRANSPORTER IS NOW DELIVERED BY TRANSPORTER TO SUNDANCE SERVICES, INC.'S FACILITY FOR DISPOSAL.

THIS WILL CERTIFY that the above Transporter loaded the material represented by this Transporter Statement at the above described location, and that it was tendered by the above described shipper. This will certify that no additional materials were added to this load, and that the material was delivered without incident.

DRIVER: Rose Canillo

FACILITY REPRESENTATIVE: Blanco

Sundance Services, Inc.

P.O. Box 1737 ★ Eunice, New Mexico 88231

(575) 394-2511

Ticket # 68663

Lease Operator/Shipper/Company: Baker

Lease Name: Bluff Water Station

Transporter Company: BWT

Time 8:43 AM/PM

Date: 12-03-07

Vehicle No. 1

Driver No. 1

Charge To: Baker

TYPE OF MATERIAL

☐ Produced Water

☐ Drilling Fluids

☐ Completion Fluids

☐ Tank Bottoms

☒ Contaminated Soil

☐ C-117 No.:

☐ Other Materials

☐ BS&W Content:

Description: Oil

☐ JETOUT

☐ CALLOUT

VOLUME OF MATERIAL

BBLS. 12

YARDS

AS A CONDITION TO SUNDANCE SERVICES, INC.'S ACCEPTANCE OF THE MATERIALS SHIPPED WITH THIS JOB TICKET, OPERATOR/SHIPPER REPRESENTS AND WARRANTS THAT THE WASTE MATERIAL SHIPPED HEREWITH IS MATERIAL EXEMPT FROM THE RESOURCE, CONSERVATION AND RECOVERY ACT OF 1976, AS AMENDED FROM TIME TO TIME, 40 U.S.C. 6901, ET SEQ., THE NM HEALTH AND SAF. CODE 361.001 ET SEQ., AND REGULATIONS RELATED THERETO, BY VIRTUE OF THE EXEMPTION AFFORDED DRILLING FLUIDS, PRODUCED WATERS, AND OTHER WASTE ASSOCIATED WITH THE EXPLORATION, DEVELOPMENT OR PRODUCTION OF CRUDE OIL OR NATURAL GAS OR GEOTHERMAL ENERGY.

ALSO AS A CONDITION TO SUNDANCE SERVICES, INC.'S ACCEPTANCE OF THE MATERIALS SHIPPED WITH THIS JOB TICKET, TRANSPORTER REPRESENTS AND WARRANTS THAT ONLY THE MATERIAL DELIVERED BY OPERATOR/SHIPPER TO TRANSPORTER IS NOW DELIVERED BY TRANSPORTER TO SUNDANCE SERVICES, INC.'S FACILITY FOR DISPOSAL.

THIS WILL CERTIFY that the above Transporter loaded the material represented by this Transporter Statement at the above described location, and that it was tendered by the above described shipper. This will certify that no additional materials were added to this load, and that the material was delivered without incident.

DRIVER: [Signature]

FACILITY REPRESENTATIVE: [Signature]

Sundance Services, Inc.

P.O. Box 1737 ★ Eunice, New Mexico 88231

(575) 394-2511

Ticket # 68664

Lease Operator/Shipper/Company: Krenx

Lease Name: State Water Station

Transporter Company: Wepredo

Time 8:45 AM/PM

Date: 12-03-07

Vehicle No. A3

Driver No. A3

Charge To: Krenx

TYPE OF MATERIAL

☐ Produced Water

☐ Drilling Fluids

☐ Completion Fluids

☐ Tank Bottoms

☒ Contaminated Soil

☐ C-117 No.:

☐ Other Materials

☐ BS&W Content:

Description: OIL

☐ JETOUT

☐ CALLOUT

VOLUME OF MATERIAL

BBLS.

12 YARDS

AS A CONDITION TO SUNDANCE SERVICES, INC.'S ACCEPTANCE OF THE MATERIALS SHIPPED WITH THIS JOB TICKET, OPERATOR/SHIPPER REPRESENTS AND WARRANTS THAT THE WASTE MATERIAL SHIPPED HEREWITH IS MATERIAL EXEMPT FROM THE RESOURCE, CONSERVATION AND RECOVERY ACT OF 1976, AS AMENDED FROM TIME TO TIME, 40 U.S.C. 6901, ET SEQ., THE NM HEALTH AND SAF. CODE 361.001 ET SEQ., AND REGULATIONS RELATED THERETO, BY VIRTUE OF THE EXEMPTION AFFORDED DRILLING FLUIDS, PRODUCED WATERS, AND OTHER WASTE ASSOCIATED WITH THE EXPLORATION, DEVELOPMENT OR PRODUCTION OF CRUDE OIL OR NATURAL GAS OR GEOTHERMAL ENERGY.

ALSO AS A CONDITION TO SUNDANCE SERVICES, INC.'S ACCEPTANCE OF THE MATERIALS SHIPPED WITH THIS JOB TICKET, TRANSPORTER REPRESENTS AND WARRANTS THAT ONLY THE MATERIAL DELIVERED BY OPERATOR/SHIPPER TO TRANSPORTER IS NOW DELIVERED BY TRANSPORTER TO SUNDANCE SERVICES, INC.'S FACILITY FOR DISPOSAL.

THIS WILL CERTIFY that the above Transporter loaded the material represented by this Transporter Statement at the above described location, and that it was tendered by the above described shipper. This will certify that no additional materials were added to this load, and that the material was delivered without incident.

DRIVER: Franky Lopez

FACILITY REPRESENTATIVE: [Signature]

Sundance Services, Inc.

P.O. Box 1737 ★ Eunice, New Mexico 88231

(575) 394-2511

Ticket # 68665

Lease Operator/Shipper/Company: <u>Key</u>		
Lease Name: <u>State Water Station</u>		
Transporter Company: <u>BWL</u>	Time: <u>8:15</u>	AM/PM
Date: <u>12-03-07</u>	Vehicle No. <u>82</u>	Driver No. <u>82</u>
Charge To: <u>Key</u>		

TYPE OF MATERIAL

- | | | |
|--|---|--|
| <input type="checkbox"/> Produced Water | <input type="checkbox"/> Drilling Fluids | <input type="checkbox"/> Completion Fluids |
| <input type="checkbox"/> Tank Bottoms | <input checked="" type="checkbox"/> Contaminated Soil | <input type="checkbox"/> C-117 No.: |
| <input type="checkbox"/> Other Materials | <input type="checkbox"/> BS&W Content: | |

Description: DID

- ☐ JETOUT
☐ CALLOUT

VOLUME OF MATERIAL

BBLs.

12 YARDS

AS A CONDITION TO SUNDANCE SERVICES, INC.'S ACCEPTANCE OF THE MATERIALS SHIPPED WITH THIS JOB TICKET, OPERATOR/SHIPPER REPRESENTS AND WARRANTS THAT THE WASTE MATERIAL SHIPPED HERewith IS MATERIAL EXEMPT FROM THE RESOURCE, CONSERVATION AND RECOVERY ACT OF 1976, AS AMENDED FROM TIME TO TIME, 40 U.S.C. 6901, ET SEQ., THE NM HEALTH AND SAF. CODE 361.001 ET SEQ., AND REGULATIONS RELATED THERETO, BY VIRTUE OF THE EXEMPTION AFFORDED DRILLING FLUIDS, PRODUCED WATERS, AND OTHER WASTE ASSOCIATED WITH THE EXPLORATION, DEVELOPMENT OR PRODUCTION OF CRUDE OIL OR NATURAL GAS OR GEOTHERMAL ENERGY.

ALSO AS A CONDITION TO SUNDANCE SERVICES, INC.'S ACCEPTANCE OF THE MATERIALS SHIPPED WITH THIS JOB TICKET, TRANSPORTER REPRESENTS AND WARRANTS THAT ONLY THE MATERIAL DELIVERED BY OPERATOR/SHIPPER TO TRANSPORTER IS NOW DELIVERED BY TRANSPORTER TO SUNDANCE SERVICES, INC.'S FACILITY FOR DISPOSAL.

THIS WILL CERTIFY that the above Transporter loaded the material represented by this Transporter Statement at the above described location, and that it was tendered by the above described shipper. This will certify that no additional materials were added to this load, and that the material was delivered without incident.

DRIVER: [Signature]

FACILITY REPRESENTATIVE: [Signature]

Sundance Services, Inc.

P.O. Box 1737 ★ Eunice, New Mexico 88231

(575) 394-2511

Ticket # 68670

Lease Operator/Shipper/Company: Kelly

Lease Name: State Water Station

Transporter Company: B100

Time 8:50 AM/PM

Date: 12-03-07

Vehicle No. 330

Driver No. 330

Charge To: Kelly

TYPE OF MATERIAL

☐ Produced Water

☐ Drilling Fluids

☐ Completion Fluids

☐ Tank Bottoms

☒ Contaminated Soil

☐ C-117 No.:

☐ Other Materials

☐ BS&W Content:

Description: Oil

☐ JETOUT

☐ CALLOUT

VOLUME OF MATERIAL

BBLs.

YARDS

AS A CONDITION TO SUNDANCE SERVICES, INC.'S ACCEPTANCE OF THE MATERIALS SHIPPED WITH THIS JOB TICKET, OPERATOR/SHIPPER REPRESENTS AND WARRANTS THAT THE WASTE MATERIAL SHIPPED HERewith IS MATERIAL EXEMPT FROM THE RESOURCE, CONSERVATION AND RECOVERY ACT OF 1976, AS AMENDED FROM TIME TO TIME, 40 U.S.C. 6901, ET SEQ., THE NM HEALTH AND SAF. CODE 361.001 ET SEQ., AND REGULATIONS RELATED THERETO, BY VIRTUE OF THE EXEMPTION AFFORDED DRILLING FLUIDS, PRODUCED WATERS, AND OTHER WASTE ASSOCIATED WITH THE EXPLORATION, DEVELOPMENT OR PRODUCTION OF CRUDE OIL OR NATURAL GAS OR GEOTHERMAL ENERGY.

ALSO AS A CONDITION TO SUNDANCE SERVICES, INC.'S ACCEPTANCE OF THE MATERIALS SHIPPED WITH THIS JOB TICKET, TRANSPORTER REPRESENTS AND WARRANTS THAT ONLY THE MATERIAL DELIVERED BY OPERATOR/SHIPPER TO TRANSPORTER IS NOW DELIVERED BY TRANSPORTER TO SUNDANCE SERVICES, INC.'S FACILITY FOR DISPOSAL.

THIS WILL CERTIFY that the above Transporter loaded the material represented by this Transporter Statement at the above described location, and that it was tendered by the above described shipper. This will certify that no additional materials were added to this load, and that the material was delivered without incident.

DRIVER: Ricky Riös

FACILITY REPRESENTATIVE: P. Quasta

Sundance Services, Inc.

P.O. Box 1737 ★ Eunice, New Mexico 88231

(575) 394-2511

Ticket # 68704

Lease Operator/Shipper/Company: Kelley

Lease Name: Water Station

Transporter Company: BWT

Time 9:37 AM/PM

Date: 12-03-07

Vehicle No. 82

Driver No. 82

Charge To: Kelley

TYPE OF MATERIAL

☐ Produced Water

☐ Drilling Fluids

☐ Completion Fluids

☐ Tank Bottoms

☒ Contaminated Soil

☐ C-117 No.:

☐ Other Materials

☐ BS&W Content:

Description: OIL

☐ JETOUT

☐ CALLOUT

VOLUME OF MATERIAL

BBLS. 12

YARDS

AS A CONDITION TO SUNDANCE SERVICES, INC.'S ACCEPTANCE OF THE MATERIALS SHIPPED WITH THIS JOB TICKET, OPERATOR/SHIPPER REPRESENTS AND WARRANTS THAT THE WASTE MATERIAL SHIPPED HERewith IS MATERIAL EXEMPT FROM THE RESOURCE, CONSERVATION AND RECOVERY ACT OF 1976, AS AMENDED FROM TIME TO TIME, 40 U.S.C. 6901, ET SEQ., THE NM HEALTH AND SAF. CODE 361.001 ET SEQ., AND REGULATIONS RELATED THERETO, BY VIRTUE OF THE EXEMPTION AFFORDED DRILLING FLUIDS, PRODUCED WATERS, AND OTHER WASTE ASSOCIATED WITH THE EXPLORATION, DEVELOPMENT OR PRODUCTION OF CRUDE OIL OR NATURAL GAS OR GEOTHERMAL ENERGY.

ALSO AS A CONDITION TO SUNDANCE SERVICES, INC.'S ACCEPTANCE OF THE MATERIALS SHIPPED WITH THIS JOB TICKET, TRANSPORTER REPRESENTS AND WARRANTS THAT ONLY THE MATERIAL DELIVERED BY OPERATOR/SHIPPER TO TRANSPORTER IS NOW DELIVERED BY TRANSPORTER TO SUNDANCE SERVICES, INC.'S FACILITY FOR DISPOSAL.

THIS WILL CERTIFY that the above Transporter loaded the material represented by this Transporter Statement at the above described location, and that it was tendered by the above described shipper. This will certify that no additional materials were added to this load, and that the material was delivered without incident.

DRIVER: [Signature]

FACILITY REPRESENTATIVE: [Signature]

Sundance Services, Inc.

P.O. Box 1737 ★ Eunice, New Mexico 88231

(575) 394-2511

Ticket # 68705

Lease Operator/Shipper/Company: <u>Kren</u>		
Lease Name: <u>State Water Station</u>		
Transporter Company: <u>SWI</u>	Time: <u>9:38</u>	AM/PM <u>(P)</u>
Date: <u>12-03-07</u>	Vehicle No. <u>1</u>	Driver No. <u>1</u>
Charge To: <u>Kren</u>		

TYPE OF MATERIAL

- | | | |
|--|---|--|
| <input type="checkbox"/> Produced Water | <input type="checkbox"/> Drilling Fluids | <input type="checkbox"/> Completion Fluids |
| <input type="checkbox"/> Tank Bottoms | <input checked="" type="checkbox"/> Contaminated Soil | <input type="checkbox"/> C-117 No.: |
| <input type="checkbox"/> Other Materials | <input type="checkbox"/> BS&W Content: | |

Description: DID

- ☐ JETOUT
☐ CALLOUT

VOLUME OF MATERIAL

BBLs.

12 YARDS

AS A CONDITION TO SUNDANCE SERVICES, INC.'S ACCEPTANCE OF THE MATERIALS SHIPPED WITH THIS JOB TICKET, OPERATOR/SHIPPER REPRESENTS AND WARRANTS THAT THE WASTE MATERIAL SHIPPED HERewith IS MATERIAL EXEMPT FROM THE RESOURCE, CONSERVATION AND RECOVERY ACT OF 1976, AS AMENDED FROM TIME TO TIME, 40 U.S.C. 6901, ET SEQ., THE NM HEALTH AND SAF. CODE 361.001 ET SEQ., AND REGULATIONS RELATED THERETO, BY VIRTUE OF THE EXEMPTION AFFORDED DRILLING FLUIDS, PRODUCED WATERS, AND OTHER WASTE ASSOCIATED WITH THE EXPLORATION, DEVELOPMENT OR PRODUCTION OF CRUDE OIL OR NATURAL GAS OR GEOTHERMAL ENERGY.

ALSO AS A CONDITION TO SUNDANCE SERVICES, INC.'S ACCEPTANCE OF THE MATERIALS SHIPPED WITH THIS JOB TICKET, TRANSPORTER REPRESENTS AND WARRANTS THAT ONLY THE MATERIAL DELIVERED BY OPERATOR/SHIPPER TO TRANSPORTER IS NOW DELIVERED BY TRANSPORTER TO SUNDANCE SERVICES, INC.'S FACILITY FOR DISPOSAL.

THIS WILL CERTIFY that the above Transporter loaded the material represented by this Transporter Statement at the above described location, and that it was tendered by the above described shipper. This will certify that no additional materials were added to this load, and that the material was delivered without incident.

DRIVER: [Signature]

FACILITY REPRESENTATIVE: [Signature]

Sundance Services, Inc.

P.O. Box 1737 ★ Eunice, New Mexico 88231

(575) 394-2511

Ticket # 68706

Lease Operator/Shipper/Company: Kleen

Lease Name: Water Station

Transporter Company: BWT

Time 9:30 AM/PM

Date: 12-03-07

Vehicle No. 200

Driver No. 200

Charge To: Hourly

TYPE OF MATERIAL

☐ Produced Water

☐ Drilling Fluids

☐ Completion Fluids

☐ Tank Bottoms

☒ Contaminated Soil

☐ C-117 No.:

☐ Other Materials

☐ BS&W Content:

☐ JETOUT

Description: Oil

☐ CALLOUT

VOLUME OF MATERIAL

BBLS. 12

YARDS

AS A CONDITION TO SUNDANCE SERVICES, INC.'S ACCEPTANCE OF THE MATERIALS SHIPPED WITH THIS JOB TICKET, OPERATOR/SHIPPER REPRESENTS AND WARRANTS THAT THE WASTE MATERIAL SHIPPED HEREWITH IS MATERIAL EXEMPT FROM THE RESOURCE, CONSERVATION AND RECOVERY ACT OF 1976, AS AMENDED FROM TIME TO TIME, 40 U.S.C. 6901, ET SEQ., THE NM HEALTH AND SAF. CODE 361.001 ET SEQ., AND REGULATIONS RELATED THERETO, BY VIRTUE OF THE EXEMPTION AFFORDED DRILLING FLUIDS, PRODUCED WATERS, AND OTHER WASTE ASSOCIATED WITH THE EXPLORATION, DEVELOPMENT OR PRODUCTION OF CRUDE OIL OR NATURAL GAS OR GEOTHERMAL ENERGY.

ALSO AS A CONDITION TO SUNDANCE SERVICES, INC.'S ACCEPTANCE OF THE MATERIALS SHIPPED WITH THIS JOB TICKET, TRANSPORTER REPRESENTS AND WARRANTS THAT ONLY THE MATERIAL DELIVERED BY OPERATOR/SHIPPER TO TRANSPORTER IS NOW DELIVERED BY TRANSPORTER TO SUNDANCE SERVICES, INC.'S FACILITY FOR DISPOSAL.

THIS WILL CERTIFY that the above Transporter loaded the material represented by this Transporter Statement at the above described location, and that it was tendered by the above described shipper. This will certify that no additional materials were added to this load, and that the material was delivered without incident.

DRIVER: Rosa Benille

FACILITY REPRESENTATIVE: [Signature]

Sundance Services, Inc.

P.O. Box 1737 ★ Eunice, New Mexico 88231

(575) 394-2511

Ticket # 68708

Lease Operator/Shipper/Company: Kreem

Lease Name: State Water Station

Transporter Company: 2100

Time 9:14 AM/PM

Date: 12-03-07

Vehicle No. 330

Driver No. 330

Charge To: Boh

TYPE OF MATERIAL

- | | | |
|--|---|--|
| <input type="checkbox"/> Produced Water | <input type="checkbox"/> Drilling Fluids | <input type="checkbox"/> Completion Fluids |
| <input type="checkbox"/> Tank Bottoms | <input checked="" type="checkbox"/> Contaminated Soil | <input type="checkbox"/> C-117 No.: |
| <input type="checkbox"/> Other Materials | <input type="checkbox"/> BS&W Content: | |

Description: Oil

- ☐ JETOUT
☐ CALLOUT

VOLUME OF MATERIAL

BBLS. 12

YARDS

AS A CONDITION TO SUNDANCE SERVICES, INC.'S ACCEPTANCE OF THE MATERIALS SHIPPED WITH THIS JOB TICKET, OPERATOR/SHIPPER REPRESENTS AND WARRANTS THAT THE WASTE MATERIAL SHIPPED HERewith IS MATERIAL EXEMPT FROM THE RESOURCE, CONSERVATION AND RECOVERY ACT OF 1976, AS AMENDED FROM TIME TO TIME, 40 U.S.C. 6901, ET SEQ., THE NM HEALTH AND SAF. CODE 361.001 ET SEQ., AND REGULATIONS RELATED THERETO, BY VIRTUE OF THE EXEMPTION AFFORDED DRILLING FLUIDS, PRODUCED WATERS, AND OTHER WASTE ASSOCIATED WITH THE EXPLORATION, DEVELOPMENT OR PRODUCTION OF CRUDE OIL OR NATURAL GAS OR GEOTHERMAL ENERGY.

ALSO AS A CONDITION TO SUNDANCE SERVICES, INC.'S ACCEPTANCE OF THE MATERIALS SHIPPED WITH THIS JOB TICKET, TRANSPORTER REPRESENTS AND WARRANTS THAT ONLY THE MATERIAL DELIVERED BY OPERATOR/SHIPPER TO TRANSPORTER IS NOW DELIVERED BY TRANSPORTER TO SUNDANCE SERVICES, INC.'S FACILITY FOR DISPOSAL.

THIS WILL CERTIFY that the above Transporter loaded the material represented by this Transporter Statement at the above described location, and that it was tendered by the above described shipper. This will certify that no additional materials were added to this load, and that the material was delivered without incident.

DRIVER: Ricky Rio

FACILITY REPRESENTATIVE: [Signature]

Sundance Services, Inc.

P.O. Box 1737 ★ Eunice, New Mexico 88231

(575) 394-2511

Ticket # 68709

Lease Operator/Shipper/Company: <u>Kraig</u>		
Lease Name: <u>State Water Station</u>		
Transporter Company: <u>Alfredo's</u>	Time: <u>9:45</u>	AM/PM <u>PM</u>
Date: <u>12-03-07</u>	Vehicle No. <u>1A3</u>	Driver No. <u>1A3</u>
Charge To: <u>Kraig</u>		

TYPE OF MATERIAL

- | | | |
|--|---|--|
| <input type="checkbox"/> Produced Water | <input type="checkbox"/> Drilling Fluids | <input type="checkbox"/> Completion Fluids |
| <input type="checkbox"/> Tank Bottoms | <input checked="" type="checkbox"/> Contaminated Soil | <input type="checkbox"/> C-117 No.: |
| <input type="checkbox"/> Other Materials | <input type="checkbox"/> BS&W Content: | |

Description: Oil

- ☐ JETOUT
☐ CALLOUT

VOLUME OF MATERIAL

BBLs. 12 YARDS

AS A CONDITION TO SUNDANCE SERVICES, INC.'S ACCEPTANCE OF THE MATERIALS SHIPPED WITH THIS JOB TICKET, OPERATOR/SHIPPER REPRESENTS AND WARRANTS THAT THE WASTE MATERIAL SHIPPED HERewith IS MATERIAL EXEMPT FROM THE RESOURCE, CONSERVATION AND RECOVERY ACT OF 1976, AS AMENDED FROM TIME TO TIME, 40 U.S.C. 6901, ET SEQ., THE NM HEALTH AND SAF. CODE 361.001 ET SEQ., AND REGULATIONS RELATED THERETO, BY VIRTUE OF THE EXEMPTION AFFORDED DRILLING FLUIDS, PRODUCED WATERS, AND OTHER WASTE ASSOCIATED WITH THE EXPLORATION, DEVELOPMENT OR PRODUCTION OF CRUDE OIL OR NATURAL GAS OR GEOTHERMAL ENERGY.

ALSO AS A CONDITION TO SUNDANCE SERVICES, INC.'S ACCEPTANCE OF THE MATERIALS SHIPPED WITH THIS JOB TICKET, TRANSPORTER REPRESENTS AND WARRANTS THAT ONLY THE MATERIAL DELIVERED BY OPERATOR/SHIPPER TO TRANSPORTER IS NOW DELIVERED BY TRANSPORTER TO SUNDANCE SERVICES, INC.'S FACILITY FOR DISPOSAL.

THIS WILL CERTIFY that the above Transporter loaded the material represented by this Transporter Statement at the above described location, and that it was tendered by the above described shipper. This will certify that no additional materials were added to this load, and that the material was delivered without incident.

DRIVER: Franky Rios

FACILITY REPRESENTATIVE: [Signature]

Sundance Services, Inc.

P.O. Box 1737 ★ Eunice, New Mexico 88231

(575) 394-2511

Ticket # 68733

Lease Operator/Shipper/Company: <u>Kerry</u>		
Lease Name: <u>Stube Water Station</u>		
Transporter Company: <u>RWT</u>	Time <u>10:20</u> AM/PM	
Date: <u>12-03-07</u>	Vehicle No. <u>82</u>	Driver No. <u>82</u>
Charge To: <u>Kerry</u>		

TYPE OF MATERIAL

- | | | |
|--|---|--|
| <input type="checkbox"/> Produced Water | <input type="checkbox"/> Drilling Fluids | <input type="checkbox"/> Completion Fluids |
| <input type="checkbox"/> Tank Bottoms | <input checked="" type="checkbox"/> Contaminated Soil | <input type="checkbox"/> C-117 No.: |
| <input type="checkbox"/> Other Materials | <input type="checkbox"/> BS&W Content: | |

Description: Oil

- ☐ JETOUT
☐ CALLOUT

VOLUME OF MATERIAL

BBLs.

12 YARDS

AS A CONDITION TO SUNDANCE SERVICES, INC.'S ACCEPTANCE OF THE MATERIALS SHIPPED WITH THIS JOB TICKET, OPERATOR/SHIPPER REPRESENTS AND WARRANTS THAT THE WASTE MATERIAL SHIPPED HERewith IS MATERIAL EXEMPT FROM THE RESOURCE, CONSERVATION AND RECOVERY ACT OF 1976, AS AMENDED FROM TIME TO TIME, 40 U.S.C. 6901, ET SEQ., THE NM HEALTH AND SAF. CODE 361.001 ET SEQ., AND REGULATIONS RELATED THERETO, BY VIRTUE OF THE EXEMPTION AFFORDED DRILLING FLUIDS, PRODUCED WATERS, AND OTHER WASTE ASSOCIATED WITH THE EXPLORATION, DEVELOPMENT OR PRODUCTION OF CRUDE OIL OR NATURAL GAS OR GEOTHERMAL ENERGY.

ALSO AS A CONDITION TO SUNDANCE SERVICES, INC.'S ACCEPTANCE OF THE MATERIALS SHIPPED WITH THIS JOB TICKET, TRANSPORTER REPRESENTS AND WARRANTS THAT ONLY THE MATERIAL DELIVERED BY OPERATOR/SHIPPER TO TRANSPORTER IS NOW DELIVERED BY TRANSPORTER TO SUNDANCE SERVICES, INC.'S FACILITY FOR DISPOSAL.

THIS WILL CERTIFY that the above Transporter loaded the material represented by this Transporter Statement at the above described location, and that it was tendered by the above described shipper. This will certify that no additional materials were added to this load, and that the material was delivered without incident.

DRIVER: Commander Suarez

FACILITY REPRESENTATIVE: [Signature]

Sundance Services, Inc.

P.O. Box 1737 ★ Eunice, New Mexico 88231

(575) 394-2511

Ticket # 68740

Lease Operator/Shipper/Company: Kern

Lease Name: State Water Station

Transporter Company: KWL

Time 10:31 AM/PM

Date: 12-03-07

Vehicle No. 200

Driver No. 200

Charge To: Kern

TYPE OF MATERIAL

☐ Produced Water

☐ Drilling Fluids

☐ Completion Fluids

☐ Tank Bottoms

☒ Contaminated Soil

☐ C-117 No.:

☐ Other Materials

☐ BS&W Content:

☐ JETOUT

☐ CALLOUT

Description: OIL

VOLUME OF MATERIAL

BBLs.

12 YARDS

AS A CONDITION TO SUNDANCE SERVICES, INC.'S ACCEPTANCE OF THE MATERIALS SHIPPED WITH THIS JOB TICKET, OPERATOR/SHIPPER REPRESENTS AND WARRANTS THAT THE WASTE MATERIAL SHIPPED HERewith IS MATERIAL EXEMPT FROM THE RESOURCE, CONSERVATION AND RECOVERY ACT OF 1976, AS AMENDED FROM TIME TO TIME, 40 U.S.C. 6901, ET SEQ., THE NM HEALTH AND SAF. CODE 361.001 ET SEQ., AND REGULATIONS RELATED THERETO, BY VIRTUE OF THE EXEMPTION AFFORDED DRILLING FLUIDS, PRODUCED WATERS, AND OTHER WASTE ASSOCIATED WITH THE EXPLORATION, DEVELOPMENT OR PRODUCTION OF CRUDE OIL OR NATURAL GAS OR GEOTHERMAL ENERGY.

ALSO AS A CONDITION TO SUNDANCE SERVICES, INC.'S ACCEPTANCE OF THE MATERIALS SHIPPED WITH THIS JOB TICKET, TRANSPORTER REPRESENTS AND WARRANTS THAT ONLY THE MATERIAL DELIVERED BY OPERATOR/SHIPPER TO TRANSPORTER IS NOW DELIVERED BY TRANSPORTER TO SUNDANCE SERVICES, INC.'S FACILITY FOR DISPOSAL.

THIS WILL CERTIFY that the above Transporter loaded the material represented by this Transporter Statement at the above described location, and that it was tendered by the above described shipper. This will certify that no additional materials were added to this load, and that the material was delivered without incident.

DRIVER: Rae Canille

FACILITY REPRESENTATIVE: Bluestar

Sundance Services, Inc.

P.O. Box 1737 ★ Eunice, New Mexico 88231

(575) 394-2511

Ticket # 68742

Lease Operator/Shipper/Company: Kern

Lease Name: Stake Water Station

Transporter Company: DWT

Time 10:30 AM/PM

Date: 12-03-07

Vehicle No. 1

Driver No. 1

Charge To: Kern

TYPE OF MATERIAL

☐ Produced Water

☐ Drilling Fluids

☐ Completion Fluids

☐ Tank Bottoms

☒ Contaminated Soil

☐ C-117 No.:

☐ Other Materials

☐ BS&W Content:

Description: OIO

☐ JETOUT

☐ CALLOUT

VOLUME OF MATERIAL

BBLS. 12

YARDS

AS A CONDITION TO SUNDANCE SERVICES, INC.'S ACCEPTANCE OF THE MATERIALS SHIPPED WITH THIS JOB TICKET, OPERATOR/SHIPPER REPRESENTS AND WARRANTS THAT THE WASTE MATERIAL SHIPPED HERewith IS MATERIAL EXEMPT FROM THE RESOURCE, CONSERVATION AND RECOVERY ACT OF 1976, AS AMENDED FROM TIME TO TIME, 40 U.S.C. 6901, ET SEQ., THE NM HEALTH AND SAF. CODE 361.001 ET SEQ., AND REGULATIONS RELATED THERETO, BY VIRTUE OF THE EXEMPTION AFFORDED DRILLING FLUIDS, PRODUCED WATERS, AND OTHER WASTE ASSOCIATED WITH THE EXPLORATION, DEVELOPMENT OR PRODUCTION OF CRUDE OIL OR NATURAL GAS OR GEOTHERMAL ENERGY.

ALSO AS A CONDITION TO SUNDANCE SERVICES, INC.'S ACCEPTANCE OF THE MATERIALS SHIPPED WITH THIS JOB TICKET, TRANSPORTER REPRESENTS AND WARRANTS THAT ONLY THE MATERIAL DELIVERED BY OPERATOR/SHIPPER TO TRANSPORTER IS NOW DELIVERED BY TRANSPORTER TO SUNDANCE SERVICES, INC.'S FACILITY FOR DISPOSAL.

THIS WILL CERTIFY that the above Transporter loaded the material represented by this Transporter Statement at the above described location, and that it was tendered by the above described shipper. This will certify that no additional materials were added to this load, and that the material was delivered without incident.

DRIVER: [Signature]

FACILITY REPRESENTATIVE: [Signature]

Sundance Services, Inc.

P.O. Box 1737 ★ Eunice, New Mexico 88231

(575) 394-2511

Ticket # 68743

Lease Operator/Shipper/Company: Kelly

Lease Name: Boyle Water Station

Transporter Company: Alfredo's

Time 10:37 AM/PM

Date: 12-03-07

Vehicle No. A3

Driver No. A3

Charge To: Kelly

TYPE OF MATERIAL

- | | | |
|--|---|--|
| <input type="checkbox"/> Produced Water | <input type="checkbox"/> Drilling Fluids | <input type="checkbox"/> Completion Fluids |
| <input type="checkbox"/> Tank Bottoms | <input checked="" type="checkbox"/> Contaminated Soil | <input type="checkbox"/> C-117 No.: |
| <input type="checkbox"/> Other Materials | <input type="checkbox"/> BS&W Content: | |

Description: DID

- ☐ JETOUT
☐ CALLOUT

VOLUME OF MATERIAL

BBLS. 12

YARDS

AS A CONDITION TO SUNDANCE SERVICES, INC.'S ACCEPTANCE OF THE MATERIALS SHIPPED WITH THIS JOB TICKET, OPERATOR/SHIPPER REPRESENTS AND WARRANTS THAT THE WASTE MATERIAL SHIPPED HERewith IS MATERIAL EXEMPT FROM THE RESOURCE, CONSERVATION AND RECOVERY ACT OF 1976, AS AMENDED FROM TIME TO TIME, 40 U.S.C. 6901, ET SEQ., THE NM HEALTH AND SAF. CODE 361.001 ET SEQ., AND REGULATIONS RELATED THERETO, BY VIRTUE OF THE EXEMPTION AFFORDED DRILLING FLUIDS, PRODUCED WATERS, AND OTHER WASTE ASSOCIATED WITH THE EXPLORATION, DEVELOPMENT OR PRODUCTION OF CRUDE OIL OR NATURAL GAS OR GEOTHERMAL ENERGY.

ALSO AS A CONDITION TO SUNDANCE SERVICES, INC.'S ACCEPTANCE OF THE MATERIALS SHIPPED WITH THIS JOB TICKET, TRANSPORTER REPRESENTS AND WARRANTS THAT ONLY THE MATERIAL DELIVERED BY OPERATOR/SHIPPER TO TRANSPORTER IS NOW DELIVERED BY TRANSPORTER TO SUNDANCE SERVICES, INC.'S FACILITY FOR DISPOSAL.

THIS WILL CERTIFY that the above Transporter loaded the material represented by this Transporter Statement at the above described location, and that it was tendered by the above described shipper. This will certify that no additional materials were added to this load, and that the material was delivered without incident.

DRIVER: Franky Rios

FACILITY REPRESENTATIVE: R. Rios

Sundance Services, Inc.

P.O. Box 1737 ★ Eunice, New Mexico 88231

(575) 394-2511

Ticket # 68747

Lease Operator/Shipper/Company: <u>Kelco</u>		
Lease Name: <u>State Water Station</u>		
Transporter Company: <u>220B100</u>	Time: <u>10:41</u>	AM/PM
Date: <u>12-03-07</u>	Vehicle No. <u>330</u>	Driver No. <u>330</u>
Charge To: <u>Kelco</u>		

TYPE OF MATERIAL

- | | | |
|--|---|--|
| <input type="checkbox"/> Produced Water | <input type="checkbox"/> Drilling Fluids | <input type="checkbox"/> Completion Fluids |
| <input type="checkbox"/> Tank Bottoms | <input checked="" type="checkbox"/> Contaminated Soil | <input type="checkbox"/> C-117 No.: |
| <input type="checkbox"/> Other Materials | <input type="checkbox"/> BS&W Content: | |

Description: oil

- ☐ JETOUT
☐ CALLOUT

VOLUME OF MATERIAL

BBLS. 12 YARDS

AS A CONDITION TO SUNDANCE SERVICES, INC.'S ACCEPTANCE OF THE MATERIALS SHIPPED WITH THIS JOB TICKET, OPERATOR/SHIPPER REPRESENTS AND WARRANTS THAT THE WASTE MATERIAL SHIPPED HERewith IS MATERIAL EXEMPT FROM THE RESOURCE, CONSERVATION AND RECOVERY ACT OF 1976, AS AMENDED FROM TIME TO TIME, 40 U.S.C. 6901, ET SEQ., THE NM HEALTH AND SAF. CODE 361.001 ET SEQ., AND REGULATIONS RELATED THERETO, BY VIRTUE OF THE EXEMPTION AFFORDED DRILLING FLUIDS, PRODUCED WATERS, AND OTHER WASTE ASSOCIATED WITH THE EXPLORATION, DEVELOPMENT OR PRODUCTION OF CRUDE OIL OR NATURAL GAS OR GEOTHERMAL ENERGY.

ALSO AS A CONDITION TO SUNDANCE SERVICES, INC.'S ACCEPTANCE OF THE MATERIALS SHIPPED WITH THIS JOB TICKET, TRANSPORTER REPRESENTS AND WARRANTS THAT ONLY THE MATERIAL DELIVERED BY OPERATOR/SHIPPER TO TRANSPORTER IS NOW DELIVERED BY TRANSPORTER TO SUNDANCE SERVICES, INC.'S FACILITY FOR DISPOSAL.

THIS WILL CERTIFY that the above Transporter loaded the material represented by this Transporter Statement at the above described location, and that it was tendered by the above described shipper. This will certify that no additional materials were added to this load, and that the material was delivered without incident.

DRIVER: Ricky Rio's

FACILITY REPRESENTATIVE: Alacosta

Sundance Services, Inc.

P.O. Box 1737 ★ Eunice, New Mexico 88231

(575) 394-2511

Ticket # 68769

Lease Operator/Shipper/Company: <u>Ken</u>		
Lease Name: <u>State Water Station</u>		
Transporter Company: <u>PWT</u>	Time: <u>11:17</u>	AM/PM <u>(AM)</u>
Date: <u>12-03-07</u>	Vehicle No. <u>82</u>	Driver No. <u>82</u>
Charge To: <u>Ken</u>		

TYPE OF MATERIAL

- | | | |
|--|---|--|
| <input type="checkbox"/> Produced Water | <input type="checkbox"/> Drilling Fluids | <input type="checkbox"/> Completion Fluids |
| <input type="checkbox"/> Tank Bottoms | <input checked="" type="checkbox"/> Contaminated Soil | <input type="checkbox"/> C-117 No.: |
| <input type="checkbox"/> Other Materials | <input type="checkbox"/> BS&W Content: | |

Description: D10

- ☐ JETOUT
☐ CALLOUT

VOLUME OF MATERIAL

BBLS. 12 YARDS

AS A CONDITION TO SUNDANCE SERVICES, INC.'S ACCEPTANCE OF THE MATERIALS SHIPPED WITH THIS JOB TICKET, OPERATOR/SHIPPER REPRESENTS AND WARRANTS THAT THE WASTE MATERIAL SHIPPED HERewith IS MATERIAL EXEMPT FROM THE RESOURCE, CONSERVATION AND RECOVERY ACT OF 1976, AS AMENDED FROM TIME TO TIME, 40 U.S.C. 6901, ET SEQ., THE NM HEALTH AND SAF. CODE 361.001 ET SEQ., AND REGULATIONS RELATED THERETO, BY VIRTUE OF THE EXEMPTION AFFORDED DRILLING FLUIDS, PRODUCED WATERS, AND OTHER WASTE ASSOCIATED WITH THE EXPLORATION, DEVELOPMENT OR PRODUCTION OF CRUDE OIL OR NATURAL GAS OR GEOTHERMAL ENERGY.

ALSO AS A CONDITION TO SUNDANCE SERVICES, INC.'S ACCEPTANCE OF THE MATERIALS SHIPPED WITH THIS JOB TICKET, TRANSPORTER REPRESENTS AND WARRANTS THAT ONLY THE MATERIAL DELIVERED BY OPERATOR/SHIPPER TO TRANSPORTER IS NOW DELIVERED BY TRANSPORTER TO SUNDANCE SERVICES, INC.'S FACILITY FOR DISPOSAL.

THIS WILL CERTIFY that the above Transporter loaded the material represented by this Transporter Statement at the above described location, and that it was tendered by the above described shipper. This will certify that no additional materials were added to this load, and that the material was delivered without incident.

DRIVER: [Signature]

FACILITY REPRESENTATIVE: [Signature]

Sundance Services, Inc.

P.O. Box 1737 ★ Eunice, New Mexico 88231

(575) 394-2511

Ticket # 68770

Lease Operator/Shipper/Company: Kearney

Lease Name: State Water Station

Transporter Company: RWL

Time 11:18

AM/PM (C)

Date: 12-03-07

Vehicle No. 1

Driver No. 1

Charge To: Kearney

TYPE OF MATERIAL

☐ Produced Water

☐ Drilling Fluids

☐ Completion Fluids

☐ Tank Bottoms

☒ Contaminated Soil

☐ C-117 No.:

☐ Other Materials

☐ BS&W Content:

Description: D110

☐ JETOUT

☐ CALLOUT

VOLUME OF MATERIAL

BBLS. 12

YARDS

AS A CONDITION TO SUNDANCE SERVICES, INC.'S ACCEPTANCE OF THE MATERIALS SHIPPED WITH THIS JOB TICKET, OPERATOR/SHIPPER REPRESENTS AND WARRANTS THAT THE WASTE MATERIAL SHIPPED HERewith IS MATERIAL EXEMPT FROM THE RESOURCE, CONSERVATION AND RECOVERY ACT OF 1976, AS AMENDED FROM TIME TO TIME, 40 U.S.C. 6901, ET SEQ., THE NM HEALTH AND SAF. CODE 361.001 ET SEQ., AND REGULATIONS RELATED THERETO, BY VIRTUE OF THE EXEMPTION AFFORDED DRILLING FLUIDS, PRODUCED WATERS, AND OTHER WASTE ASSOCIATED WITH THE EXPLORATION, DEVELOPMENT OR PRODUCTION OF CRUDE OIL OR NATURAL GAS OR GEOTHERMAL ENERGY.

ALSO AS A CONDITION TO SUNDANCE SERVICES, INC.'S ACCEPTANCE OF THE MATERIALS SHIPPED WITH THIS JOB TICKET, TRANSPORTER REPRESENTS AND WARRANTS THAT ONLY THE MATERIAL DELIVERED BY OPERATOR/SHIPPER TO TRANSPORTER IS NOW DELIVERED BY TRANSPORTER TO SUNDANCE SERVICES, INC.'S FACILITY FOR DISPOSAL.

THIS WILL CERTIFY that the above Transporter loaded the material represented by this Transporter Statement at the above described location, and that it was tendered by the above described shipper. This will certify that no additional materials were added to this load, and that the material was delivered without incident.

DRIVER: [Signature]

FACILITY REPRESENTATIVE: [Signature]

Sundance Services, Inc.

P.O. Box 1737 ★ Eunice, New Mexico 88231

(575) 394-2511

Ticket # 68773

Lease Operator/Shipper/Company: Kelly

Lease Name: State Water Station

Transporter Company: Blut

Time 11:21 AM/PM

Date: 12-03-07

Vehicle No. 200

Driver No. 200

Charge To: Kelly

TYPE OF MATERIAL

☐ Produced Water

☐ Drilling Fluids

☐ Completion Fluids

☐ Tank Bottoms

☒ Contaminated Soil

☐ C-117 No.:

☐ Other Materials

☐ BS&W Content:

☐ JETOUT

☐ CALLOUT

Description: Oil

VOLUME OF MATERIAL

BBLS.

12 YARDS

AS A CONDITION TO SUNDANCE SERVICES, INC.'S ACCEPTANCE OF THE MATERIALS SHIPPED WITH THIS JOB TICKET, OPERATOR/SHIPPER REPRESENTS AND WARRANTS THAT THE WASTE MATERIAL SHIPPED HERewith IS MATERIAL EXEMPT FROM THE RESOURCE, CONSERVATION AND RECOVERY ACT OF 1976, AS AMENDED FROM TIME TO TIME, 40 U.S.C. 6901, ET SEQ., THE NM HEALTH AND SAF. CODE 361.001 ET SEQ., AND REGULATIONS RELATED THERETO, BY VIRTUE OF THE EXEMPTION AFFORDED DRILLING FLUIDS, PRODUCED WATERS, AND OTHER WASTE ASSOCIATED WITH THE EXPLORATION, DEVELOPMENT OR PRODUCTION OF CRUDE OIL OR NATURAL GAS OR GEOTHERMAL ENERGY.

ALSO AS A CONDITION TO SUNDANCE SERVICES, INC.'S ACCEPTANCE OF THE MATERIALS SHIPPED WITH THIS JOB TICKET, TRANSPORTER REPRESENTS AND WARRANTS THAT ONLY THE MATERIAL DELIVERED BY OPERATOR/SHIPPER TO TRANSPORTER IS NOW DELIVERED BY TRANSPORTER TO SUNDANCE SERVICES, INC.'S FACILITY FOR DISPOSAL.

THIS WILL CERTIFY that the above Transporter loaded the material represented by this Transporter Statement at the above described location, and that it was tendered by the above described shipper. This will certify that no additional materials were added to this load, and that the material was delivered without incident.

DRIVER: Rena Cervilla

FACILITY REPRESENTATIVE: Blut

Sundance Services, Inc.

P.O. Box 1737 ★ Eunice, New Mexico 88231

(575) 394-2511

Ticket # 68776

Lease Operator/Shipper/Company: Klein

Lease Name: State Water Station

Transporter Company: RIOD

Time

11:28 AM/PM

Date: 12-03-07

Vehicle No. 330

Driver No. 330

Charge To: Klein

TYPE OF MATERIAL

☐ Produced Water

☐ Drilling Fluids

☐ Completion Fluids

☐ Tank Bottoms

☒

Contaminated Soil

☐ C-117 No.:

☐ Other Materials

☐

BS&W Content:

Description: Oil

☐ JETOUT

☐ CALLOUT

VOLUME OF MATERIAL

BBLs.

12 YARDS

AS A CONDITION TO SUNDANCE SERVICES, INC.'S ACCEPTANCE OF THE MATERIALS SHIPPED WITH THIS JOB TICKET, OPERATOR/SHIPPER REPRESENTS AND WARRANTS THAT THE WASTE MATERIAL SHIPPED HERewith IS MATERIAL EXEMPT FROM THE RESOURCE, CONSERVATION AND RECOVERY ACT OF 1976, AS AMENDED FROM TIME TO TIME, 40 U.S.C. 6901, ET SEQ., THE NM HEALTH AND SAF. CODE 361.001 ET SEQ., AND REGULATIONS RELATED THERETO, BY VIRTUE OF THE EXEMPTION AFFORDED DRILLING FLUIDS, PRODUCED WATERS, AND OTHER WASTE ASSOCIATED WITH THE EXPLORATION, DEVELOPMENT OR PRODUCTION OF CRUDE OIL OR NATURAL GAS OR GEOTHERMAL ENERGY.

ALSO AS A CONDITION TO SUNDANCE SERVICES, INC.'S ACCEPTANCE OF THE MATERIALS SHIPPED WITH THIS JOB TICKET, TRANSPORTER REPRESENTS AND WARRANTS THAT ONLY THE MATERIAL DELIVERED BY OPERATOR/SHIPPER TO TRANSPORTER IS NOW DELIVERED BY TRANSPORTER TO SUNDANCE SERVICES, INC.'S FACILITY FOR DISPOSAL.

THIS WILL CERTIFY that the above Transporter loaded the material represented by this Transporter Statement at the above described location, and that it was tendered by the above described shipper. This will certify that no additional materials were added to this load, and that the material was delivered without incident.

DRIVER: Hilda Villa

FACILITY REPRESENTATIVE: Master

Sundance Services, Inc.

P.O. Box 1737 ★ Eunice, New Mexico 88231

(575) 394-2511

Ticket # 68779

Lease Operator/Shipper/Company: King

Lease Name: State Water Station

Transporter Company: Alfredo's

Time 1:31 AM/PM

Date: 12-03-07

Vehicle No. A3

Driver No. A3

Charge To: King

TYPE OF MATERIAL

- | | | |
|--|---|--|
| <input type="checkbox"/> Produced Water | <input type="checkbox"/> Drilling Fluids | <input type="checkbox"/> Completion Fluids |
| <input type="checkbox"/> Tank Bottoms | <input checked="" type="checkbox"/> Contaminated Soil | <input type="checkbox"/> C-117 No.: |
| <input type="checkbox"/> Other Materials | <input type="checkbox"/> BS&W Content: | |

Description: DW

- ☐ JETOUT
☐ CALLOUT

VOLUME OF MATERIAL

BBLS.

12 YARDS

AS A CONDITION TO SUNDANCE SERVICES, INC.'S ACCEPTANCE OF THE MATERIALS SHIPPED WITH THIS JOB TICKET, OPERATOR/SHIPPER REPRESENTS AND WARRANTS THAT THE WASTE MATERIAL SHIPPED HEREWITH IS MATERIAL EXEMPT FROM THE RESOURCE, CONSERVATION AND RECOVERY ACT OF 1976, AS AMENDED FROM TIME TO TIME, 40 U.S.C. 6901, ET SEQ., THE NM HEALTH AND SAF. CODE 361.001 ET SEQ., AND REGULATIONS RELATED THERETO, BY VIRTUE OF THE EXEMPTION AFFORDED DRILLING FLUIDS, PRODUCED WATERS, AND OTHER WASTE ASSOCIATED WITH THE EXPLORATION, DEVELOPMENT OR PRODUCTION OF CRUDE OIL OR NATURAL GAS OR GEOTHERMAL ENERGY.

ALSO AS A CONDITION TO SUNDANCE SERVICES, INC.'S ACCEPTANCE OF THE MATERIALS SHIPPED WITH THIS JOB TICKET, TRANSPORTER REPRESENTS AND WARRANTS THAT ONLY THE MATERIAL DELIVERED BY OPERATOR/SHIPPER TO TRANSPORTER IS NOW DELIVERED BY TRANSPORTER TO SUNDANCE SERVICES, INC.'S FACILITY FOR DISPOSAL.

THIS WILL CERTIFY that the above Transporter loaded the material represented by this Transporter Statement at the above described location, and that it was tendered by the above described shipper. This will certify that no additional materials were added to this load, and that the material was delivered without incident.

DRIVER: Frank/ R's

FACILITY REPRESENTATIVE: [Signature]

Sundance Services, Inc.

P.O. Box 1737 ★ Eunice, New Mexico 88231

(575) 394-2511

Ticket # 68818

Lease Operator/Shipper/Company: Kearney

Lease Name: State Water Station

Transporter Company: BWC

Time 12:40 AM/PM

Date: 12-03-07

Vehicle No. 82

Driver No. 82

Charge To: Kearney

TYPE OF MATERIAL

☐ Produced Water

☐ Drilling Fluids

☐ Completion Fluids

☐ Tank Bottoms

☒ Contaminated Soil

☐ C-117 No.:

☐ Other Materials

☐ BS&W Content:

☐ JETOUT

☐ CALLOUT

Description: DID

VOLUME OF MATERIAL

BBLS. 12

YARDS

AS A CONDITION TO SUNDANCE SERVICES, INC.'S ACCEPTANCE OF THE MATERIALS SHIPPED WITH THIS JOB TICKET, OPERATOR/SHIPPER REPRESENTS AND WARRANTS THAT THE WASTE MATERIAL SHIPPED HERewith IS MATERIAL EXEMPT FROM THE RESOURCE, CONSERVATION AND RECOVERY ACT OF 1976, AS AMENDED FROM TIME TO TIME, 40 U.S.C. 6901, ET SEQ., THE NM HEALTH AND SAF. CODE 361.001 ET SEQ., AND REGULATIONS RELATED THERETO, BY VIRTUE OF THE EXEMPTION AFFORDED DRILLING FLUIDS, PRODUCED WATERS, AND OTHER WASTE ASSOCIATED WITH THE EXPLORATION, DEVELOPMENT OR PRODUCTION OF CRUDE OIL OR NATURAL GAS OR GEOTHERMAL ENERGY.

ALSO AS A CONDITION TO SUNDANCE SERVICES, INC.'S ACCEPTANCE OF THE MATERIALS SHIPPED WITH THIS JOB TICKET, TRANSPORTER REPRESENTS AND WARRANTS THAT ONLY THE MATERIAL DELIVERED BY OPERATOR/SHIPPER TO TRANSPORTER IS NOW DELIVERED BY TRANSPORTER TO SUNDANCE SERVICES, INC.'S FACILITY FOR DISPOSAL.

THIS WILL CERTIFY that the above Transporter loaded the material represented by this Transporter Statement at the above described location, and that it was tendered by the above described shipper. This will certify that no additional materials were added to this load, and that the material was delivered without incident.

DRIVER: [Signature]

FACILITY REPRESENTATIVE: [Signature]

Sundance Services, Inc.

P.O. Box 1737 ★ Eunice, New Mexico 88231

(575) 394-2511

Ticket # 68821

Lease Operator/Shipper/Company: <u>State Water Station</u>		
Lease Name: <u>State Water Station</u>		
Transporter Company: <u>BWI</u>	Time <u>12:43</u> AM/PM	
Date: <u>12-03-07</u>	Vehicle No. <u>1</u>	Driver No. <u>1</u>
Charge To: <u>Long</u>		

TYPE OF MATERIAL

- | | | |
|--|---|--|
| <input type="checkbox"/> Produced Water | <input type="checkbox"/> Drilling Fluids | <input type="checkbox"/> Completion Fluids |
| <input type="checkbox"/> Tank Bottoms | <input checked="" type="checkbox"/> Contaminated Soil | <input type="checkbox"/> C-117 No.: |
| <input type="checkbox"/> Other Materials | <input type="checkbox"/> BS&W Content: | |

Description: DID

- ☐ JETOUT
☐ CALLOUT

VOLUME OF MATERIAL

BBLS. 12 YARDS

AS A CONDITION TO SUNDANCE SERVICES, INC.'S ACCEPTANCE OF THE MATERIALS SHIPPED WITH THIS JOB TICKET, OPERATOR/SHIPPER REPRESENTS AND WARRANTS THAT THE WASTE MATERIAL SHIPPED HERewith IS MATERIAL EXEMPT FROM THE RESOURCE, CONSERVATION AND RECOVERY ACT OF 1976, AS AMENDED FROM TIME TO TIME, 40 U.S.C. 6901, ET SEQ., THE NM HEALTH AND SAF. CODE 361.001 ET SEQ., AND REGULATIONS RELATED THERETO, BY VIRTUE OF THE EXEMPTION AFFORDED DRILLING FLUIDS, PRODUCED WATERS, AND OTHER WASTE ASSOCIATED WITH THE EXPLORATION, DEVELOPMENT OR PRODUCTION OF CRUDE OIL OR NATURAL GAS OR GEOTHERMAL ENERGY.

ALSO AS A CONDITION TO SUNDANCE SERVICES, INC.'S ACCEPTANCE OF THE MATERIALS SHIPPED WITH THIS JOB TICKET, TRANSPORTER REPRESENTS AND WARRANTS THAT ONLY THE MATERIAL DELIVERED BY OPERATOR/SHIPPER TO TRANSPORTER IS NOW DELIVERED BY TRANSPORTER TO SUNDANCE SERVICES, INC.'S FACILITY FOR DISPOSAL.

THIS WILL CERTIFY that the above Transporter loaded the material represented by this Transporter Statement at the above described location, and that it was tendered by the above described shipper. This will certify that no additional materials were added to this load, and that the material was delivered without incident.

DRIVER: James

FACILITY REPRESENTATIVE: W. Costa

Sundance Services, Inc.

P.O. Box 1737 ★ Eunice, New Mexico 88231

(575) 394-2511

Ticket # 68823

Lease Operator/Shipper/Company: Kern

Lease Name: Stage Water Station

Transporter Company: SWI

Time 12:45 AM/PM

Date: 12-03-07

Vehicle No. 206

Driver No. 206

Charge To: Kern

TYPE OF MATERIAL

☐ Produced Water

☐ Drilling Fluids

☐ Completion Fluids

☐ Tank Bottoms

☒ Contaminated Soil

☐ C-117 No.:

☐ Other Materials

☐ BS&W Content:

Description: DID

☐ JETOUT

☐ CALLOUT

VOLUME OF MATERIAL

BBLS. 12

YARDS

AS A CONDITION TO SUNDANCE SERVICES, INC.'S ACCEPTANCE OF THE MATERIALS SHIPPED WITH THIS JOB TICKET, OPERATOR/SHIPPER REPRESENTS AND WARRANTS THAT THE WASTE MATERIAL SHIPPED HERewith IS MATERIAL EXEMPT FROM THE RESOURCE, CONSERVATION AND RECOVERY ACT OF 1976, AS AMENDED FROM TIME TO TIME, 40 U.S.C. 6901, ET SEQ., THE NM HEALTH AND SAF. CODE 361.001 ET SEQ., AND REGULATIONS RELATED THERETO, BY VIRTUE OF THE EXEMPTION AFFORDED DRILLING FLUIDS, PRODUCED WATERS, AND OTHER WASTE ASSOCIATED WITH THE EXPLORATION, DEVELOPMENT OR PRODUCTION OF CRUDE OIL OR NATURAL GAS OR GEOTHERMAL ENERGY.

ALSO AS A CONDITION TO SUNDANCE SERVICES, INC.'S ACCEPTANCE OF THE MATERIALS SHIPPED WITH THIS JOB TICKET, TRANSPORTER REPRESENTS AND WARRANTS THAT ONLY THE MATERIAL DELIVERED BY OPERATOR/SHIPPER TO TRANSPORTER IS NOW DELIVERED BY TRANSPORTER TO SUNDANCE SERVICES, INC.'S FACILITY FOR DISPOSAL.

THIS WILL CERTIFY that the above Transporter loaded the material represented by this Transporter Statement at the above described location, and that it was tendered by the above described shipper. This will certify that no additional materials were added to this load, and that the material was delivered without incident.

DRIVER: Rae C. Smith

FACILITY REPRESENTATIVE: Bluesta

Sundance Services, Inc.

P.O. Box 1737 ★ Eunice, New Mexico 88231

(575) 394-2511

Ticket # 68828

Lease Operator/Shipper/Company: Kreng

Lease Name: State Water Station

Transporter Company: Alfredo's

Time 12:53 AM/PM

Date: 12-03-07

Vehicle No. A3

Driver No. A3

Charge To: Bely

TYPE OF MATERIAL

☐ Produced Water

☐ Drilling Fluids

☐ Completion Fluids

☐ Tank Bottoms

☒ Contaminated Soil

☐ C-117 No.:

☐ Other Materials

☐ BS&W Content:

☐ JETOUT

☐ CALLOUT

Description: DID

VOLUME OF MATERIAL

BBLS.

12 YARDS

AS A CONDITION TO SUNDANCE SERVICES, INC.'S ACCEPTANCE OF THE MATERIALS SHIPPED WITH THIS JOB TICKET, OPERATOR/SHIPPER REPRESENTS AND WARRANTS THAT THE WASTE MATERIAL SHIPPED HERewith IS MATERIAL EXEMPT FROM THE RESOURCE, CONSERVATION AND RECOVERY ACT OF 1976, AS AMENDED FROM TIME TO TIME, 40 U.S.C. 6901, ET SEQ., THE NM HEALTH AND SAF. CODE 361.001 ET SEQ., AND REGULATIONS RELATED THERETO, BY VIRTUE OF THE EXEMPTION AFFORDED DRILLING FLUIDS, PRODUCED WATERS, AND OTHER WASTE ASSOCIATED WITH THE EXPLORATION, DEVELOPMENT OR PRODUCTION OF CRUDE OIL OR NATURAL GAS OR GEOTHERMAL ENERGY.

ALSO AS A CONDITION TO SUNDANCE SERVICES, INC.'S ACCEPTANCE OF THE MATERIALS SHIPPED WITH THIS JOB TICKET, TRANSPORTER REPRESENTS AND WARRANTS THAT ONLY THE MATERIAL DELIVERED BY OPERATOR/SHIPPER TO TRANSPORTER IS NOW DELIVERED BY TRANSPORTER TO SUNDANCE SERVICES, INC.'S FACILITY FOR DISPOSAL.

THIS WILL CERTIFY that the above Transporter loaded the material represented by this Transporter Statement at the above described location, and that it was tendered by the above described shipper. This will certify that no additional materials were added to this load, and that the material was delivered without incident.

DRIVER: Franky Dias

FACILITY REPRESENTATIVE: Alcosta

Sundance Services, Inc.

P.O. Box 1737 ★ Eunice, New Mexico 88231

(575) 394-2511

Ticket # 68824

Lease Operator/Shipper/Company: <u>Kern</u>		
Lease Name: <u>State Water Station</u>		
Transporter Company: <u>Quon</u>	Time: <u>12:18</u>	AM/PM <u>AM</u>
Date: <u>12-03-07</u>	Vehicle No. <u>330</u>	Driver No. <u>330</u>
Charge To: <u>Kern</u>		

TYPE OF MATERIAL

- | | | |
|--|---|--|
| <input type="checkbox"/> Produced Water | <input type="checkbox"/> Drilling Fluids | <input type="checkbox"/> Completion Fluids |
| <input type="checkbox"/> Tank Bottoms | <input checked="" type="checkbox"/> Contaminated Soil | <input type="checkbox"/> C-117 No.: |
| <input type="checkbox"/> Other Materials | <input type="checkbox"/> BS&W Content: | |

Description: DIO

- ☐ JETOUT
☐ CALLOUT

VOLUME OF MATERIAL

BBLs.

12

YARDS

AS A CONDITION TO SUNDANCE SERVICES, INC.'S ACCEPTANCE OF THE MATERIALS SHIPPED WITH THIS JOB TICKET, OPERATOR/SHIPPER REPRESENTS AND WARRANTS THAT THE WASTE MATERIAL SHIPPED HERewith IS MATERIAL EXEMPT FROM THE RESOURCE, CONSERVATION AND RECOVERY ACT OF 1976, AS AMENDED FROM TIME TO TIME, 40 U.S.C. 6901, ET SEQ., THE NM HEALTH AND SAF. CODE 361.001 ET SEQ., AND REGULATIONS RELATED THERETO, BY VIRTUE OF THE EXEMPTION AFFORDED DRILLING FLUIDS, PRODUCED WATERS, AND OTHER WASTE ASSOCIATED WITH THE EXPLORATION, DEVELOPMENT OR PRODUCTION OF CRUDE OIL OR NATURAL GAS OR GEOTHERMAL ENERGY.

ALSO AS A CONDITION TO SUNDANCE SERVICES, INC.'S ACCEPTANCE OF THE MATERIALS SHIPPED WITH THIS JOB TICKET, TRANSPORTER REPRESENTS AND WARRANTS THAT ONLY THE MATERIAL DELIVERED BY OPERATOR/SHIPPER TO TRANSPORTER IS NOW DELIVERED BY TRANSPORTER TO SUNDANCE SERVICES, INC.'S FACILITY FOR DISPOSAL.

THIS WILL CERTIFY that the above Transporter loaded the material represented by this Transporter Statement at the above described location, and that it was tendered by the above described shipper. This will certify that no additional materials were added to this load, and that the material was delivered without incident.

DRIVER:

Hilda Villa

FACILITY REPRESENTATIVE:

R. Costa

Sundance Services, Inc.

P.O. Box 1737 ★ Eunice, New Mexico 88231

(575) 394-2511

Ticket # 68850

Lease Operator/Shipper/Company: Kellogg

Lease Name: Stall Water Station

Transporter Company: BWT

Time 1:29 AM/PM

Date: 12-3-07

Vehicle No. 82

Driver No. 82

Charge To: Kellogg

TYPE OF MATERIAL

☐ Produced Water

☐ Drilling Fluids

☐ Completion Fluids

☐ Tank Bottoms

☒ Contaminated Soil

☐ C-117 No.:

☐ Other Materials

☐ BS&W Content:

☐ JETOUT

☐ CALLOUT

Description: DID

VOLUME OF MATERIAL

BBLs. 12

YARDS

AS A CONDITION TO SUNDANCE SERVICES, INC.'S ACCEPTANCE OF THE MATERIALS SHIPPED WITH THIS JOB TICKET, OPERATOR/SHIPPER REPRESENTS AND WARRANTS THAT THE WASTE MATERIAL SHIPPED HERewith IS MATERIAL EXEMPT FROM THE RESOURCE, CONSERVATION AND RECOVERY ACT OF 1976, AS AMENDED FROM TIME TO TIME, 40 U.S.C. 6901, ET SEQ., THE NM HEALTH AND SAF. CODE 361.001 ET SEQ., AND REGULATIONS RELATED THERETO, BY VIRTUE OF THE EXEMPTION AFFORDED DRILLING FLUIDS, PRODUCED WATERS, AND OTHER WASTE ASSOCIATED WITH THE EXPLORATION, DEVELOPMENT OR PRODUCTION OF CRUDE OIL OR NATURAL GAS OR GEOTHERMAL ENERGY.

ALSO AS A CONDITION TO SUNDANCE SERVICES, INC.'S ACCEPTANCE OF THE MATERIALS SHIPPED WITH THIS JOB TICKET, TRANSPORTER REPRESENTS AND WARRANTS THAT ONLY THE MATERIAL DELIVERED BY OPERATOR/SHIPPER TO TRANSPORTER IS NOW DELIVERED BY TRANSPORTER TO SUNDANCE SERVICES, INC.'S FACILITY FOR DISPOSAL.

THIS WILL CERTIFY that the above Transporter loaded the material represented by this Transporter Statement at the above described location, and that it was tendered by the above described shipper. This will certify that no additional materials were added to this load, and that the material was delivered without incident.

DRIVER: [Signature]

FACILITY REPRESENTATIVE: [Signature]

Sundance Services, Inc.

P.O. Box 1737 ★ Eunice, New Mexico 88231

(575) 394-2511

Ticket # 68851

Lease Operator/Shipper/Company: <u>Kron</u>		
Lease Name: <u>State Water Station</u>		
Transporter Company: <u>SWT</u>	Time: <u>1:30</u>	AM/PM <u>(A)</u>
Date: <u>12-3-07</u>	Vehicle No. <u>1</u>	Driver No. <u>1</u>
Charge To: <u>Kron</u>		

TYPE OF MATERIAL

- | | | |
|--|---|--|
| <input type="checkbox"/> Produced Water | <input type="checkbox"/> Drilling Fluids | <input type="checkbox"/> Completion Fluids |
| <input type="checkbox"/> Tank Bottoms | <input checked="" type="checkbox"/> Contaminated Soil | <input type="checkbox"/> C-117 No.: |
| <input type="checkbox"/> Other Materials | <input type="checkbox"/> BS&W Content: | |

Description: OIL

- ☐ JETOUT
☐ CALLOUT

VOLUME OF MATERIAL

BBLS. 12

YARDS

AS A CONDITION TO SUNDANCE SERVICES, INC.'S ACCEPTANCE OF THE MATERIALS SHIPPED WITH THIS JOB TICKET, OPERATOR/SHIPPER REPRESENTS AND WARRANTS THAT THE WASTE MATERIAL SHIPPED HERewith IS MATERIAL EXEMPT FROM THE RESOURCE, CONSERVATION AND RECOVERY ACT OF 1976, AS AMENDED FROM TIME TO TIME, 40 U.S.C. 6901, ET SEQ., THE NM HEALTH AND SAF. CODE 361.001 ET SEQ., AND REGULATIONS RELATED THERETO, BY VIRTUE OF THE EXEMPTION AFFORDED DRILLING FLUIDS, PRODUCED WATERS, AND OTHER WASTE ASSOCIATED WITH THE EXPLORATION, DEVELOPMENT OR PRODUCTION OF CRUDE OIL OR NATURAL GAS OR GEOTHERMAL ENERGY.

ALSO AS A CONDITION TO SUNDANCE SERVICES, INC.'S ACCEPTANCE OF THE MATERIALS SHIPPED WITH THIS JOB TICKET, TRANSPORTER REPRESENTS AND WARRANTS THAT ONLY THE MATERIAL DELIVERED BY OPERATOR/SHIPPER TO TRANSPORTER IS NOW DELIVERED BY TRANSPORTER TO SUNDANCE SERVICES, INC.'S FACILITY FOR DISPOSAL.

THIS WILL CERTIFY that the above Transporter loaded the material represented by this Transporter Statement at the above described location, and that it was tendered by the above described shipper. This will certify that no additional materials were added to this load, and that the material was delivered without incident.

DRIVER: [Signature]

FACILITY REPRESENTATIVE: [Signature]

Sundance Services, Inc.

P.O. Box 1737 ★ Eunice, New Mexico 88231

(575) 394-2511

Ticket # 68852

Lease Operator/Shipper/Company: <u>Keely</u>		
Lease Name: <u>State Water Station</u>		
Transporter Company: <u>Bull</u>	Time: <u>1:33</u>	<u>AM</u> /PM
Date: <u>12-3-07</u>	Vehicle No. <u>200</u>	Driver No. <u>200</u>
Charge To: <u>Keely</u>		

TYPE OF MATERIAL

- | | | |
|--|---|--|
| <input type="checkbox"/> Produced Water | <input type="checkbox"/> Drilling Fluids | <input type="checkbox"/> Completion Fluids |
| <input type="checkbox"/> Tank Bottoms | <input checked="" type="checkbox"/> Contaminated Soil | <input type="checkbox"/> C-117 No.: |
| <input type="checkbox"/> Other Materials | <input type="checkbox"/> BS&W Content: | |

Description: O/D

- ☐ JETOUT
☐ CALLOUT

VOLUME OF MATERIAL

BBLS. 12 YARDS

AS A CONDITION TO SUNDANCE SERVICES, INC.'S ACCEPTANCE OF THE MATERIALS SHIPPED WITH THIS JOB TICKET, OPERATOR/SHIPPER REPRESENTS AND WARRANTS THAT THE WASTE MATERIAL SHIPPED HERewith IS MATERIAL EXEMPT FROM THE RESOURCE, CONSERVATION AND RECOVERY ACT OF 1976, AS AMENDED FROM TIME TO TIME, 40 U.S.C. 6901, ET SEQ., THE NM HEALTH AND SAF. CODE 361.001 ET SEQ., AND REGULATIONS RELATED THERETO, BY VIRTUE OF THE EXEMPTION AFFORDED DRILLING FLUIDS, PRODUCED WATERS, AND OTHER WASTE ASSOCIATED WITH THE EXPLORATION, DEVELOPMENT OR PRODUCTION OF CRUDE OIL OR NATURAL GAS OR GEOTHERMAL ENERGY.

ALSO AS A CONDITION TO SUNDANCE SERVICES, INC.'S ACCEPTANCE OF THE MATERIALS SHIPPED WITH THIS JOB TICKET, TRANSPORTER REPRESENTS AND WARRANTS THAT ONLY THE MATERIAL DELIVERED BY OPERATOR/SHIPPER TO TRANSPORTER IS NOW DELIVERED BY TRANSPORTER TO SUNDANCE SERVICES, INC.'S FACILITY FOR DISPOSAL.

THIS WILL CERTIFY that the above Transporter loaded the material represented by this Transporter Statement at the above described location, and that it was tendered by the above described shipper. This will certify that no additional materials were added to this load, and that the material was delivered without incident.

DRIVER: Randy Smith

FACILITY REPRESENTATIVE: Alvosta

Sundance Services, Inc.

P.O. Box 1737 ★ Eunice, New Mexico 88231

(575) 394-2511

Ticket # 68856

Lease Operator/Shipper/Company: Kerry

Lease Name: State Water Station

Transporter Company: 2100

Time 1:42 AM/PM

Date: 12-3-07

Vehicle No. 330

Driver No. 330

Charge To: Kerry

TYPE OF MATERIAL

- | | | |
|--|---|--|
| <input type="checkbox"/> Produced Water | <input type="checkbox"/> Drilling Fluids | <input type="checkbox"/> Completion Fluids |
| <input type="checkbox"/> Tank Bottoms | <input checked="" type="checkbox"/> Contaminated Soil | <input type="checkbox"/> C-117 No.: |
| <input type="checkbox"/> Other Materials | <input type="checkbox"/> BS&W Content: | |

Description: DID

- ☐ JETOUT
☐ CALLOUT

VOLUME OF MATERIAL

BBLs. 12

YARDS

AS A CONDITION TO SUNDANCE SERVICES, INC.'S ACCEPTANCE OF THE MATERIALS SHIPPED WITH THIS JOB TICKET, OPERATOR/SHIPPER REPRESENTS AND WARRANTS THAT THE WASTE MATERIAL SHIPPED HERewith IS MATERIAL EXEMPT FROM THE RESOURCE, CONSERVATION AND RECOVERY ACT OF 1976, AS AMENDED FROM TIME TO TIME, 40 U.S.C. 6901, ET SEQ., THE NM HEALTH AND SAF. CODE 361.001 ET SEQ., AND REGULATIONS RELATED THERETO, BY VIRTUE OF THE EXEMPTION AFFORDED DRILLING FLUIDS, PRODUCED WATERS, AND OTHER WASTE ASSOCIATED WITH THE EXPLORATION, DEVELOPMENT OR PRODUCTION OF CRUDE OIL OR NATURAL GAS OR GEOTHERMAL ENERGY.

ALSO AS A CONDITION TO SUNDANCE SERVICES, INC.'S ACCEPTANCE OF THE MATERIALS SHIPPED WITH THIS JOB TICKET, TRANSPORTER REPRESENTS AND WARRANTS THAT ONLY THE MATERIAL DELIVERED BY OPERATOR/SHIPPER TO TRANSPORTER IS NOW DELIVERED BY TRANSPORTER TO SUNDANCE SERVICES, INC.'S FACILITY FOR DISPOSAL.

THIS WILL CERTIFY that the above Transporter loaded the material represented by this Transporter Statement at the above described location, and that it was tendered by the above described shipper. This will certify that no additional materials were added to this load, and that the material was delivered without incident.

DRIVER: Hilda Villa

FACILITY REPRESENTATIVE: [Signature]

Sundance Services, Inc.

P.O. Box 1737 ★ Eunice, New Mexico 88231

(575) 394-2511

Ticket # 68859

Lease Operator/Shipper/Company: Kerr

Lease Name: Brake Water Station

Transporter Company: Wheeler

Time

1:15 AM/PM

Date: 12-3-07

Vehicle No. A3

Driver No. A3

Charge To: Kerr

TYPE OF MATERIAL

☐ Produced Water

☐ Drilling Fluids

☐ Completion Fluids

☐ Tank Bottoms

☒ Contaminated Soil

☐ C-117 No.:

☐ Other Materials

☐ BS&W Content:

☐ JETOUT

☐ CALLOUT

Description: Oil

VOLUME OF MATERIAL

BBLs.

12 YARDS

AS A CONDITION TO SUNDANCE SERVICES, INC.'S ACCEPTANCE OF THE MATERIALS SHIPPED WITH THIS JOB TICKET, OPERATOR/SHIPPER REPRESENTS AND WARRANTS THAT THE WASTE MATERIAL SHIPPED HERewith IS MATERIAL EXEMPT FROM THE RESOURCE, CONSERVATION AND RECOVERY ACT OF 1976, AS AMENDED FROM TIME TO TIME, 40 U.S.C. 6901, ET SEQ., THE NM HEALTH AND SAF. CODE 361.001 ET SEQ., AND REGULATIONS RELATED THERETO, BY VIRTUE OF THE EXEMPTION AFFORDED DRILLING FLUIDS, PRODUCED WATERS, AND OTHER WASTE ASSOCIATED WITH THE EXPLORATION, DEVELOPMENT OR PRODUCTION OF CRUDE OIL OR NATURAL GAS OR GEOTHERMAL ENERGY.

ALSO AS A CONDITION TO SUNDANCE SERVICES, INC.'S ACCEPTANCE OF THE MATERIALS SHIPPED WITH THIS JOB TICKET, TRANSPORTER REPRESENTS AND WARRANTS THAT ONLY THE MATERIAL DELIVERED BY OPERATOR/SHIPPER TO TRANSPORTER IS NOW DELIVERED BY TRANSPORTER TO SUNDANCE SERVICES, INC.'S FACILITY FOR DISPOSAL.

THIS WILL CERTIFY that the above Transporter loaded the material represented by this Transporter Statement at the above described location, and that it was tendered by the above described shipper. This will certify that no additional materials were added to this load, and that the material was delivered without incident.

DRIVER: Frank Rios

FACILITY REPRESENTATIVE: [Signature]

Sundance Services, Inc.

P.O. Box 1737 ★ Eunice, New Mexico 88231

(575) 394-2511

Ticket # 68920

Lease Operator/Shipper/Company: <u>Kern</u>		
Lease Name: <u>State Water Station</u>		
Transporter Company: <u>Dwell</u>	Time	AM/PM
Date: <u>12-3-07</u>	Vehicle No. <u>2000</u>	Driver No. <u>2000</u>
Charge To: <u>Kern</u>		

TYPE OF MATERIAL

- | | | |
|--|---|--|
| <input type="checkbox"/> Produced Water | <input type="checkbox"/> Drilling Fluids | <input type="checkbox"/> Completion Fluids |
| <input type="checkbox"/> Tank Bottoms | <input checked="" type="checkbox"/> Contaminated Soil | <input type="checkbox"/> C-117 No.: |
| <input type="checkbox"/> Other Materials | <input type="checkbox"/> BS&W Content: | |

Description: OIL

- ☐ JETOUT
☐ CALLOUT

VOLUME OF MATERIAL

BBLS.

12 YARDS

AS A CONDITION TO SUNDANCE SERVICES, INC.'S ACCEPTANCE OF THE MATERIALS SHIPPED WITH THIS JOB TICKET, OPERATOR/SHIPPER REPRESENTS AND WARRANTS THAT THE WASTE MATERIAL SHIPPED HERewith IS MATERIAL EXEMPT FROM THE RESOURCE, CONSERVATION AND RECOVERY ACT OF 1976, AS AMENDED FROM TIME TO TIME, 40 U.S.C. 6901, ET SEQ., THE NM HEALTH AND SAF. CODE 361.001 ET SEQ., AND REGULATIONS RELATED THERETO, BY VIRTUE OF THE EXEMPTION AFFORDED DRILLING FLUIDS, PRODUCED WATERS, AND OTHER WASTE ASSOCIATED WITH THE EXPLORATION, DEVELOPMENT OR PRODUCTION OF CRUDE OIL OR NATURAL GAS OR GEOTHERMAL ENERGY.

ALSO AS A CONDITION TO SUNDANCE SERVICES, INC.'S ACCEPTANCE OF THE MATERIALS SHIPPED WITH THIS JOB TICKET, TRANSPORTER REPRESENTS AND WARRANTS THAT ONLY THE MATERIAL DELIVERED BY OPERATOR/SHIPPER TO TRANSPORTER IS NOW DELIVERED BY TRANSPORTER TO SUNDANCE SERVICES, INC.'S FACILITY FOR DISPOSAL.

THIS WILL CERTIFY that the above Transporter loaded the material represented by this Transporter Statement at the above described location, and that it was tendered by the above described shipper. This will certify that no additional materials were added to this load, and that the material was delivered without incident.

DRIVER: Rene Smith

FACILITY REPRESENTATIVE: D. Costa

Sundance Services, Inc.

P.O. Box 1737 ★ Eunice, New Mexico 88231

(575) 394-2511

Ticket # 68875

Lease Operator/Shipper/Company: Kroger

Lease Name: Halt Water Station

Transporter Company: BWL

Time 2:17

AM/PM (C)

Date: 12-3-07

Vehicle No. 82

Driver No. 82

Charge To: Kelly

TYPE OF MATERIAL

☐ Produced Water

☐ Drilling Fluids

☐ Completion Fluids

☐ Tank Bottoms

☒ Contaminated Soil

☐ C-117 No.:

☐ Other Materials

☐ BS&W Content:

Description: Oil

☐ JETOUT

☐ CALLOUT

VOLUME OF MATERIAL

BBLs. 12

YARDS

AS A CONDITION TO SUNDANCE SERVICES, INC.'S ACCEPTANCE OF THE MATERIALS SHIPPED WITH THIS JOB TICKET, OPERATOR/SHIPPER REPRESENTS AND WARRANTS THAT THE WASTE MATERIAL SHIPPED HERewith IS MATERIAL EXEMPT FROM THE RESOURCE, CONSERVATION AND RECOVERY ACT OF 1976, AS AMENDED FROM TIME TO TIME, 40 U.S.C. 6901, ET SEQ., THE NM HEALTH AND SAF. CODE 361.001 ET SEQ., AND REGULATIONS RELATED THERETO, BY VIRTUE OF THE EXEMPTION AFFORDED DRILLING FLUIDS, PRODUCED WATERS, AND OTHER WASTE ASSOCIATED WITH THE EXPLORATION, DEVELOPMENT OR PRODUCTION OF CRUDE OIL OR NATURAL GAS OR GEOTHERMAL ENERGY.

ALSO AS A CONDITION TO SUNDANCE SERVICES, INC.'S ACCEPTANCE OF THE MATERIALS SHIPPED WITH THIS JOB TICKET, TRANSPORTER REPRESENTS AND WARRANTS THAT ONLY THE MATERIAL DELIVERED BY OPERATOR/SHIPPER TO TRANSPORTER IS NOW DELIVERED BY TRANSPORTER TO SUNDANCE SERVICES, INC.'S FACILITY FOR DISPOSAL.

THIS WILL CERTIFY that the above Transporter loaded the material represented by this Transporter Statement at the above described location, and that it was tendered by the above described shipper. This will certify that no additional materials were added to this load, and that the material was delivered without incident.

DRIVER: [Signature]

FACILITY REPRESENTATIVE: [Signature]

Sundance Services, Inc.

P.O. Box 1737 ★ Eunice, New Mexico 88231

(575) 394-2511

Ticket # 68879

Lease Operator/Shipper/Company: <u>Kelly</u>		
Lease Name: <u>State Water Station</u>		
Transporter Company: <u>RWT</u>	Time: <u>2:21</u>	AM/PM <u>(AM)</u>
Date: <u>12-3-07</u>	Vehicle No. <u>1</u>	Driver No. <u>1</u>
Charge To: <u>Kelly</u>		

TYPE OF MATERIAL

- | | | |
|--|---|--|
| <input type="checkbox"/> Produced Water | <input type="checkbox"/> Drilling Fluids | <input type="checkbox"/> Completion Fluids |
| <input type="checkbox"/> Tank Bottoms | <input checked="" type="checkbox"/> Contaminated Soil | <input type="checkbox"/> C-117 No.: |
| <input type="checkbox"/> Other Materials | <input type="checkbox"/> BS&W Content: | |

Description: O/D

- ☐ JETOUT
☐ CALLOUT

VOLUME OF MATERIAL

BBLS.

12 YARDS

AS A CONDITION TO SUNDANCE SERVICES, INC.'S ACCEPTANCE OF THE MATERIALS SHIPPED WITH THIS JOB TICKET, OPERATOR/SHIPPER REPRESENTS AND WARRANTS THAT THE WASTE MATERIAL SHIPPED HERewith IS MATERIAL EXEMPT FROM THE RESOURCE, CONSERVATION AND RECOVERY ACT OF 1976, AS AMENDED FROM TIME TO TIME, 40 U.S.C. 6901, ET SEQ., THE NM HEALTH AND SAF. CODE 361.001 ET SEQ., AND REGULATIONS RELATED THERETO, BY VIRTUE OF THE EXEMPTION AFFORDED DRILLING FLUIDS, PRODUCED WATERS, AND OTHER WASTE ASSOCIATED WITH THE EXPLORATION, DEVELOPMENT OR PRODUCTION OF CRUDE OIL OR NATURAL GAS OR GEOTHERMAL ENERGY.

ALSO AS A CONDITION TO SUNDANCE SERVICES, INC.'S ACCEPTANCE OF THE MATERIALS SHIPPED WITH THIS JOB TICKET, TRANSPORTER REPRESENTS AND WARRANTS THAT ONLY THE MATERIAL DELIVERED BY OPERATOR/SHIPPER TO TRANSPORTER IS NOW DELIVERED BY TRANSPORTER TO SUNDANCE SERVICES, INC.'S FACILITY FOR DISPOSAL.

THIS WILL CERTIFY that the above Transporter loaded the material represented by this Transporter Statement at the above described location, and that it was tendered by the above described shipper. This will certify that no additional materials were added to this load, and that the material was delivered without incident.

DRIVER: [Signature]

FACILITY REPRESENTATIVE: [Signature]

Sundance Services, Inc.

P.O. Box 1737 ★ Eunice, New Mexico 88231

(575) 394-2511

Ticket # 68881

Lease Operator/Shipper/Company: <u>Kelley</u>		
Lease Name: <u>State Water Station</u>		
Transporter Company: <u>PWT</u>	Time: <u>2:23</u>	AM/PM: <u>PM</u>
Date: <u>12-3-07</u>	Vehicle No. <u>2006</u>	Driver No. <u>2006</u>
Charge To: <u>Kelley</u>		

TYPE OF MATERIAL

- | | | |
|--|---|--|
| <input type="checkbox"/> Produced Water | <input type="checkbox"/> Drilling Fluids | <input type="checkbox"/> Completion Fluids |
| <input type="checkbox"/> Tank Bottoms | <input checked="" type="checkbox"/> Contaminated Soil | <input type="checkbox"/> C-117 No.: |
| <input type="checkbox"/> Other Materials | <input type="checkbox"/> BS&W Content: | |

Description: Oil

- ☐ JETOUT
☐ CALLOUT

VOLUME OF MATERIAL

BBLS. 12

YARDS

AS A CONDITION TO SUNDANCE SERVICES, INC.'S ACCEPTANCE OF THE MATERIALS SHIPPED WITH THIS JOB TICKET, OPERATOR/SHIPPER REPRESENTS AND WARRANTS THAT THE WASTE MATERIAL SHIPPED HERewith IS MATERIAL EXEMPT FROM THE RESOURCE, CONSERVATION AND RECOVERY ACT OF 1976, AS AMENDED FROM TIME TO TIME, 40 U.S.C. 6901, ET SEQ., THE NM HEALTH AND SAF. CODE 361.001 ET SEQ., AND REGULATIONS RELATED THERETO, BY VIRTUE OF THE EXEMPTION AFFORDED DRILLING FLUIDS, PRODUCED WATERS, AND OTHER WASTE ASSOCIATED WITH THE EXPLORATION, DEVELOPMENT OR PRODUCTION OF CRUDE OIL OR NATURAL GAS OR GEOTHERMAL ENERGY.

ALSO AS A CONDITION TO SUNDANCE SERVICES, INC.'S ACCEPTANCE OF THE MATERIALS SHIPPED WITH THIS JOB TICKET, TRANSPORTER REPRESENTS AND WARRANTS THAT ONLY THE MATERIAL DELIVERED BY OPERATOR/SHIPPER TO TRANSPORTER IS NOW DELIVERED BY TRANSPORTER TO SUNDANCE SERVICES, INC.'S FACILITY FOR DISPOSAL.

THIS WILL CERTIFY that the above Transporter loaded the material represented by this Transporter Statement at the above described location, and that it was tendered by the above described shipper. This will certify that no additional materials were added to this load, and that the material was delivered without incident.

DRIVER: Rene Corrales

FACILITY REPRESENTATIVE: P. Alarista

Sundance Services, Inc.

P.O. Box 1737 ★ Eunice, New Mexico 88231

(575) 394-2511

Ticket # 68889

Lease Operator/Shipper/Company: <u>Kelly</u>		
Lease Name: <u>State Water Station</u>		
Transporter Company: <u>BWO</u>	Time: <u>2:40</u>	AM/PM <u>(P)</u>
Date: <u>12-3-07</u>	Vehicle No. <u>330</u>	Driver No. <u>330</u>
Charge To: <u>Kelly</u>		

TYPE OF MATERIAL

- | | | |
|--|---|--|
| <input type="checkbox"/> Produced Water | <input type="checkbox"/> Drilling Fluids | <input type="checkbox"/> Completion Fluids |
| <input type="checkbox"/> Tank Bottoms | <input checked="" type="checkbox"/> Contaminated Soil | <input type="checkbox"/> C-117 No.: |
| <input type="checkbox"/> Other Materials | <input type="checkbox"/> BS&W Content: | |

Description: OIL

- ☐ JETOUT
☐ CALLOUT

VOLUME OF MATERIAL

BBLs.

12 YARDS

AS A CONDITION TO SUNDANCE SERVICES, INC.'S ACCEPTANCE OF THE MATERIALS SHIPPED WITH THIS JOB TICKET, OPERATOR/SHIPPER REPRESENTS AND WARRANTS THAT THE WASTE MATERIAL SHIPPED HERewith IS MATERIAL EXEMPT FROM THE RESOURCE, CONSERVATION AND RECOVERY ACT OF 1976, AS AMENDED FROM TIME TO TIME, 40 U.S.C. 6901, ET SEQ., THE NM HEALTH AND SAF. CODE 361.001 ET SEQ., AND REGULATIONS RELATED THERETO, BY VIRTUE OF THE EXEMPTION AFFORDED DRILLING FLUIDS, PRODUCED WATERS, AND OTHER WASTE ASSOCIATED WITH THE EXPLORATION, DEVELOPMENT OR PRODUCTION OF CRUDE OIL OR NATURAL GAS OR GEOTHERMAL ENERGY.

ALSO AS A CONDITION TO SUNDANCE SERVICES, INC.'S ACCEPTANCE OF THE MATERIALS SHIPPED WITH THIS JOB TICKET, TRANSPORTER REPRESENTS AND WARRANTS THAT ONLY THE MATERIAL DELIVERED BY OPERATOR/SHIPPER TO TRANSPORTER IS NOW DELIVERED BY TRANSPORTER TO SUNDANCE SERVICES, INC.'S FACILITY FOR DISPOSAL.

THIS WILL CERTIFY that the above Transporter loaded the material represented by this Transporter Statement at the above described location, and that it was tendered by the above described shipper. This will certify that no additional materials were added to this load, and that the material was delivered without incident.

DRIVER: Alida Villa

FACILITY REPRESENTATIVE: [Signature]

Sundance Services, Inc.

P.O. Box 1737 ★ Eunice, New Mexico 88231

(575) 394-2511

Ticket # 68890

Lease Operator/Shipper/Company: <u>Kerry</u>		
Lease Name: <u>State Water Station</u>		
Transporter Company: <u>Alphudis</u>	Time: <u>2:41</u>	AM/PM: <u>(P)</u>
Date: <u>12-3-07</u>	Vehicle No. <u>A3</u>	Driver No. <u>A3</u>
Charge To: <u>Kerry</u>		

TYPE OF MATERIAL

- | | | |
|--|---|--|
| <input type="checkbox"/> Produced Water | <input type="checkbox"/> Drilling Fluids | <input type="checkbox"/> Completion Fluids |
| <input type="checkbox"/> Tank Bottoms | <input checked="" type="checkbox"/> Contaminated Soil | <input type="checkbox"/> C-117 No.: |
| <input type="checkbox"/> Other Materials | <input type="checkbox"/> BS&W Content: | |

Description: 0110

- ☐ JETOUT
☐ CALLOUT

VOLUME OF MATERIAL

BBLS. 12 YARDS

AS A CONDITION TO SUNDANCE SERVICES, INC.'S ACCEPTANCE OF THE MATERIALS SHIPPED WITH THIS JOB TICKET, OPERATOR/SHIPPER REPRESENTS AND WARRANTS THAT THE WASTE MATERIAL SHIPPED HERewith IS MATERIAL EXEMPT FROM THE RESOURCE, CONSERVATION AND RECOVERY ACT OF 1976, AS AMENDED FROM TIME TO TIME, 40 U.S.C. 6901, ET SEQ., THE NM HEALTH AND SAF. CODE 361.001 ET SEQ., AND REGULATIONS RELATED THERETO, BY VIRTUE OF THE EXEMPTION AFFORDED DRILLING FLUIDS, PRODUCED WATERS, AND OTHER WASTE ASSOCIATED WITH THE EXPLORATION, DEVELOPMENT OR PRODUCTION OF CRUDE OIL OR NATURAL GAS OR GEOTHERMAL ENERGY.

ALSO AS A CONDITION TO SUNDANCE SERVICES, INC.'S ACCEPTANCE OF THE MATERIALS SHIPPED WITH THIS JOB TICKET, TRANSPORTER REPRESENTS AND WARRANTS THAT ONLY THE MATERIAL DELIVERED BY OPERATOR/SHIPPER TO TRANSPORTER IS NOW DELIVERED BY TRANSPORTER TO SUNDANCE SERVICES, INC.'S FACILITY FOR DISPOSAL.

THIS WILL CERTIFY that the above Transporter loaded the material represented by this Transporter Statement at the above described location, and that it was tendered by the above described shipper. This will certify that no additional materials were added to this load, and that the material was delivered without incident.

DRIVER: Franky

FACILITY REPRESENTATIVE: Alacosta

Sundance Services, Inc.

P.O. Box 1737 ★ Eunice, New Mexico 88231

(575) 394-2511

Ticket # 68903

Lease Operator/Shipper/Company: Kelly

Lease Name: State Water Station

Transporter Company: RWT

Time 3:05 AM/PM

Date: 12-3-07

Vehicle No. 82

Driver No. 82

Charge To: Kelly

TYPE OF MATERIAL

☐ Produced Water

☐ Drilling Fluids

☐ Completion Fluids

☐ Tank Bottoms

☒ Contaminated Soil

☐ C-117 No.:

☐ Other Materials

☐ BS&W Content:

Description: OIL

☐ JETOUT

☐ CALLOUT

VOLUME OF MATERIAL

BBLS. 12

YARDS

AS A CONDITION TO SUNDANCE SERVICES, INC.'S ACCEPTANCE OF THE MATERIALS SHIPPED WITH THIS JOB TICKET, OPERATOR/SHIPPER REPRESENTS AND WARRANTS THAT THE WASTE MATERIAL SHIPPED HERewith IS MATERIAL EXEMPT FROM THE RESOURCE, CONSERVATION AND RECOVERY ACT OF 1976, AS AMENDED FROM TIME TO TIME, 40 U.S.C. 6901, ET SEQ., THE NM HEALTH AND SAF. CODE 361.001 ET SEQ., AND REGULATIONS RELATED THERETO, BY VIRTUE OF THE EXEMPTION AFFORDED DRILLING FLUIDS, PRODUCED WATERS, AND OTHER WASTE ASSOCIATED WITH THE EXPLORATION, DEVELOPMENT OR PRODUCTION OF CRUDE OIL OR NATURAL GAS OR GEOTHERMAL ENERGY.

ALSO AS A CONDITION TO SUNDANCE SERVICES, INC.'S ACCEPTANCE OF THE MATERIALS SHIPPED WITH THIS JOB TICKET, TRANSPORTER REPRESENTS AND WARRANTS THAT ONLY THE MATERIAL DELIVERED BY OPERATOR/SHIPPER TO TRANSPORTER IS NOW DELIVERED BY TRANSPORTER TO SUNDANCE SERVICES, INC.'S FACILITY FOR DISPOSAL.

THIS WILL CERTIFY that the above Transporter loaded the material represented by this Transporter Statement at the above described location, and that it was tendered by the above described shipper. This will certify that no additional materials were added to this load, and that the material was delivered without incident.

DRIVER: Shaneley

FACILITY REPRESENTATIVE: Questa

Sundance Services, Inc.

P.O. Box 1737 ★ Eunice, New Mexico 88231

(575) 394-2511

Ticket # 68919

Lease Operator/Shipper/Company: <u>Kelly</u>		
Lease Name: <u>State Water Station</u>		
Transporter Company: <u>BWL</u>	Time: <u>3:31</u>	AM/PM <u>(P)</u>
Date: <u>12-3-07</u>	Vehicle No. <u>1</u>	Driver No. <u>1</u>
Charge To: <u>Kelly</u>		

TYPE OF MATERIAL

- | | | |
|--|---|--|
| <input type="checkbox"/> Produced Water | <input type="checkbox"/> Drilling Fluids | <input type="checkbox"/> Completion Fluids |
| <input type="checkbox"/> Tank Bottoms | <input checked="" type="checkbox"/> Contaminated Soil | <input type="checkbox"/> C-117 No.: |
| <input type="checkbox"/> Other Materials | <input type="checkbox"/> BS&W Content: | |

Description: DID

- ☐ JETOUT
☐ CALLOUT

VOLUME OF MATERIAL

BBLs.

12

YARDS

AS A CONDITION TO SUNDANCE SERVICES, INC.'S ACCEPTANCE OF THE MATERIALS SHIPPED WITH THIS JOB TICKET, OPERATOR/SHIPPER REPRESENTS AND WARRANTS THAT THE WASTE MATERIAL SHIPPED HERewith IS MATERIAL EXEMPT FROM THE RESOURCE, CONSERVATION AND RECOVERY ACT OF 1976, AS AMENDED FROM TIME TO TIME, 40 U.S.C. 6901, ET SEQ., THE NM HEALTH AND SAF. CODE 361.001 ET SEQ., AND REGULATIONS RELATED THERETO, BY VIRTUE OF THE EXEMPTION AFFORDED DRILLING FLUIDS, PRODUCED WATERS, AND OTHER WASTE ASSOCIATED WITH THE EXPLORATION, DEVELOPMENT OR PRODUCTION OF CRUDE OIL OR NATURAL GAS OR GEOTHERMAL ENERGY.

ALSO AS A CONDITION TO SUNDANCE SERVICES, INC.'S ACCEPTANCE OF THE MATERIALS SHIPPED WITH THIS JOB TICKET, TRANSPORTER REPRESENTS AND WARRANTS THAT ONLY THE MATERIAL DELIVERED BY OPERATOR/SHIPPER TO TRANSPORTER IS NOW DELIVERED BY TRANSPORTER TO SUNDANCE SERVICES, INC.'S FACILITY FOR DISPOSAL.

THIS WILL CERTIFY that the above Transporter loaded the material represented by this Transporter Statement at the above described location, and that it was tendered by the above described shipper. This will certify that no additional materials were added to this load, and that the material was delivered without incident.

DRIVER: [Signature]

FACILITY REPRESENTATIVE: [Signature]

Sundance Services, Inc.

P.O. Box 1737 ★ Eunice, New Mexico 88231

(575) 394-2511

Ticket # 68924

Lease Operator/Shipper/Company: Kerry

Lease Name: State Water Station

Transporter Company: 2100

Time 3:38 AM/PM

Date: 12-3-07

Vehicle No. 330

Driver No. 330

Charge To: Kerry

TYPE OF MATERIAL

☐ Produced Water

☐ Drilling Fluids

☐ Completion Fluids

☐ Tank Bottoms

☒ Contaminated Soil

☐ C-117 No.:

☐ Other Materials

☐ BS&W Content:

Description: D1D

☐ JETOUT

☐ CALLOUT

VOLUME OF MATERIAL

BBLs.

12 YARDS

AS A CONDITION TO SUNDANCE SERVICES, INC.'S ACCEPTANCE OF THE MATERIALS SHIPPED WITH THIS JOB TICKET, OPERATOR/SHIPPER REPRESENTS AND WARRANTS THAT THE WASTE MATERIAL SHIPPED HERewith IS MATERIAL EXEMPT FROM THE RESOURCE, CONSERVATION AND RECOVERY ACT OF 1976, AS AMENDED FROM TIME TO TIME, 40 U.S.C. 6901, ET SEQ., THE NM HEALTH AND SAF. CODE 361.001 ET SEQ., AND REGULATIONS RELATED THERETO, BY VIRTUE OF THE EXEMPTION AFFORDED DRILLING FLUIDS, PRODUCED WATERS, AND OTHER WASTE ASSOCIATED WITH THE EXPLORATION, DEVELOPMENT OR PRODUCTION OF CRUDE OIL OR NATURAL GAS OR GEOTHERMAL ENERGY.

ALSO AS A CONDITION TO SUNDANCE SERVICES, INC.'S ACCEPTANCE OF THE MATERIALS SHIPPED WITH THIS JOB TICKET, TRANSPORTER REPRESENTS AND WARRANTS THAT ONLY THE MATERIAL DELIVERED BY OPERATOR/SHIPPER TO TRANSPORTER IS NOW DELIVERED BY TRANSPORTER TO SUNDANCE SERVICES, INC.'S FACILITY FOR DISPOSAL.

THIS WILL CERTIFY that the above Transporter loaded the material represented by this Transporter Statement at the above described location, and that it was tendered by the above described shipper. This will certify that no additional materials were added to this load, and that the material was delivered without incident.

DRIVER: Hilda Viera

FACILITY REPRESENTATIVE: [Signature]

Sundance Services, Inc.

P.O. Box 1737 ★ Eunice, New Mexico 88231

(575) 394-2511

Ticket # 68925

Lease Operator/Shipper/Company: <u>Kern</u>		
Lease Name: <u>State Water Station</u>		
Transporter Company: <u>Alphredoo</u>	Time: <u>3:39</u>	AM/PM <u>(AM)</u>
Date: <u>12-3-07</u>	Vehicle No. <u>H3</u>	Driver No. <u>H3</u>
Charge To: <u>Kern</u>		

TYPE OF MATERIAL

- | | | |
|--|---|--|
| <input type="checkbox"/> Produced Water | <input type="checkbox"/> Drilling Fluids | <input type="checkbox"/> Completion Fluids |
| <input type="checkbox"/> Tank Bottoms | <input checked="" type="checkbox"/> Contaminated Soil | <input type="checkbox"/> C-117 No.: |
| <input type="checkbox"/> Other Materials | <input type="checkbox"/> BS&W Content: | |

Description: Oil

- ☐ JETOUT
☐ CALLOUT

VOLUME OF MATERIAL

BBLS.

12 YARDS

AS A CONDITION TO SUNDANCE SERVICES, INC.'S ACCEPTANCE OF THE MATERIALS SHIPPED WITH THIS JOB TICKET, OPERATOR/SHIPPER REPRESENTS AND WARRANTS THAT THE WASTE MATERIAL SHIPPED HERewith IS MATERIAL EXEMPT FROM THE RESOURCE, CONSERVATION AND RECOVERY ACT OF 1976, AS AMENDED FROM TIME TO TIME, 40 U.S.C. 6901, ET SEQ., THE NM HEALTH AND SAF. CODE 361.001 ET SEQ., AND REGULATIONS RELATED THERETO, BY VIRTUE OF THE EXEMPTION AFFORDED DRILLING FLUIDS, PRODUCED WATERS, AND OTHER WASTE ASSOCIATED WITH THE EXPLORATION, DEVELOPMENT OR PRODUCTION OF CRUDE OIL OR NATURAL GAS OR GEOTHERMAL ENERGY.

ALSO AS A CONDITION TO SUNDANCE SERVICES, INC.'S ACCEPTANCE OF THE MATERIALS SHIPPED WITH THIS JOB TICKET, TRANSPORTER REPRESENTS AND WARRANTS THAT ONLY THE MATERIAL DELIVERED BY OPERATOR/SHIPPER TO TRANSPORTER IS NOW DELIVERED BY TRANSPORTER TO SUNDANCE SERVICES, INC.'S FACILITY FOR DISPOSAL.

THIS WILL CERTIFY that the above Transporter loaded the material represented by this Transporter Statement at the above described location, and that it was tendered by the above described shipper. This will certify that no additional materials were added to this load, and that the material was delivered without incident.

DRIVER: Frank R. Hill

FACILITY REPRESENTATIVE: R. Recosta

Sundance Services, Inc.

P.O. Box 1737 ★ Eunice, New Mexico 88231

(575) 394-2511

Ticket # 68932

Lease Operator/Shipper/Company: <u>Kear</u>		
Lease Name: <u>State Water Station</u>		
Transporter Company: <u>BWI</u>	Time: <u>3:50</u>	AM/PM <u>(AM)</u>
Date: <u>12-3-07</u>	Vehicle No. <u>82</u>	Driver No. <u>82</u>
Charge To: <u>Kear</u>		

TYPE OF MATERIAL

- | | | |
|--|---|--|
| <input type="checkbox"/> Produced Water | <input type="checkbox"/> Drilling Fluids | <input type="checkbox"/> Completion Fluids |
| <input type="checkbox"/> Tank Bottoms | <input checked="" type="checkbox"/> Contaminated Soil | <input type="checkbox"/> C-117 No.: |
| <input type="checkbox"/> Other Materials | <input type="checkbox"/> BS&W Content: | |

Description: OIL

- ☐ JETOUT
☐ CALLOUT

VOLUME OF MATERIAL

BBLS. 42

YARDS

AS A CONDITION TO SUNDANCE SERVICES, INC.'S ACCEPTANCE OF THE MATERIALS SHIPPED WITH THIS JOB TICKET, OPERATOR/SHIPPER REPRESENTS AND WARRANTS THAT THE WASTE MATERIAL SHIPPED HERewith IS MATERIAL EXEMPT FROM THE RESOURCE, CONSERVATION AND RECOVERY ACT OF 1976, AS AMENDED FROM TIME TO TIME, 40 U.S.C. 6901, ET SEQ., THE NM HEALTH AND SAF. CODE 361.001 ET SEQ., AND REGULATIONS RELATED THERETO, BY VIRTUE OF THE EXEMPTION AFFORDED DRILLING FLUIDS, PRODUCED WATERS, AND OTHER WASTE ASSOCIATED WITH THE EXPLORATION, DEVELOPMENT OR PRODUCTION OF CRUDE OIL OR NATURAL GAS OR GEOTHERMAL ENERGY.

ALSO AS A CONDITION TO SUNDANCE SERVICES, INC.'S ACCEPTANCE OF THE MATERIALS SHIPPED WITH THIS JOB TICKET, TRANSPORTER REPRESENTS AND WARRANTS THAT ONLY THE MATERIAL DELIVERED BY OPERATOR/SHIPPER TO TRANSPORTER IS NOW DELIVERED BY TRANSPORTER TO SUNDANCE SERVICES, INC.'S FACILITY FOR DISPOSAL.

THIS WILL CERTIFY that the above Transporter loaded the material represented by this Transporter Statement at the above described location, and that it was tendered by the above described shipper. This will certify that no additional materials were added to this load, and that the material was delivered without incident.

DRIVER: [Signature]

FACILITY REPRESENTATIVE: [Signature]

Sundance Services, Inc.

P.O. Box 1737 ★ Eunice, New Mexico 88231

(575) 394-2511

Ticket # 69000

Lease Operator/Shipper/Company: Kern

Lease Name: State Water Station

Transporter Company: Rios

Time

8:20 AM/PM

Date: 12-4-07

Vehicle No. 330

Driver No. 330

Charge To: Kern

TYPE OF MATERIAL

☐ Produced Water

☐ Drilling Fluids

☐ Completion Fluids

☐ Tank Bottoms

☒ Contaminated Soil

☐ C-117 No.:

☐ Other Materials

☐ BS&W Content:

Description: OIL

☐ JETOUT

☐ CALLOUT

VOLUME OF MATERIAL

BBLs.

12 YARDS

AS A CONDITION TO SUNDANCE SERVICES, INC.'S ACCEPTANCE OF THE MATERIALS SHIPPED WITH THIS JOB TICKET, OPERATOR/SHIPPER REPRESENTS AND WARRANTS THAT THE WASTE MATERIAL SHIPPED HERewith IS MATERIAL EXEMPT FROM THE RESOURCE, CONSERVATION AND RECOVERY ACT OF 1976, AS AMENDED FROM TIME TO TIME, 40 U.S.C. 6901, ET SEQ., THE NM HEALTH AND SAF. CODE 361.001 ET SEQ., AND REGULATIONS RELATED THERETO, BY VIRTUE OF THE EXEMPTION AFFORDED DRILLING FLUIDS, PRODUCED WATERS, AND OTHER WASTE ASSOCIATED WITH THE EXPLORATION, DEVELOPMENT OR PRODUCTION OF CRUDE OIL OR NATURAL GAS OR GEOTHERMAL ENERGY.

ALSO AS A CONDITION TO SUNDANCE SERVICES, INC.'S ACCEPTANCE OF THE MATERIALS SHIPPED WITH THIS JOB TICKET, TRANSPORTER REPRESENTS AND WARRANTS THAT ONLY THE MATERIAL DELIVERED BY OPERATOR/SHIPPER TO TRANSPORTER IS NOW DELIVERED BY TRANSPORTER TO SUNDANCE SERVICES, INC.'S FACILITY FOR DISPOSAL.

THIS WILL CERTIFY that the above Transporter loaded the material represented by this Transporter Statement at the above described location, and that it was tendered by the above described shipper. This will certify that no additional materials were added to this load, and that the material was delivered without incident.

DRIVER: Ricky Rios

FACILITY REPRESENTATIVE: Alvosta

Sundance Services, Inc.

P.O. Box 1737 ★ Eunice, New Mexico 88231

(575) 394-2511

Ticket # 69002

Lease Operator/Shipper/Company: <u>Kreig</u>		
Lease Name: <u>State Water Station</u>		
Transporter Company: <u>Alfredo's</u>	Time: <u>8:30</u>	AM/PM: <u>AM</u>
Date: <u>12-4-07</u>	Vehicle No. <u>1A3</u>	Driver No. <u>1A3</u>
Charge To: <u>Kreig</u>		

TYPE OF MATERIAL

- | | | |
|--|---|--|
| <input type="checkbox"/> Produced Water | <input type="checkbox"/> Drilling Fluids | <input type="checkbox"/> Completion Fluids |
| <input type="checkbox"/> Tank Bottoms | <input checked="" type="checkbox"/> Contaminated Soil | <input type="checkbox"/> C-117 No.: |
| <input type="checkbox"/> Other Materials | <input type="checkbox"/> BS&W Content: | |

Description: OIL

- ☐ JETOUT
☐ CALLOUT

VOLUME OF MATERIAL

BBLS.

12 YARDS

AS A CONDITION TO SUNDANCE SERVICES, INC.'S ACCEPTANCE OF THE MATERIALS SHIPPED WITH THIS JOB TICKET, OPERATOR/SHIPPER REPRESENTS AND WARRANTS THAT THE WASTE MATERIAL SHIPPED HERewith IS MATERIAL EXEMPT FROM THE RESOURCE, CONSERVATION AND RECOVERY ACT OF 1976, AS AMENDED FROM TIME TO TIME, 40 U.S.C. 6901, ET SEQ., THE NM HEALTH AND SAF. CODE 361.001 ET SEQ., AND REGULATIONS RELATED THERETO, BY VIRTUE OF THE EXEMPTION AFFORDED DRILLING FLUIDS, PRODUCED WATERS, AND OTHER WASTE ASSOCIATED WITH THE EXPLORATION, DEVELOPMENT OR PRODUCTION OF CRUDE OIL OR NATURAL GAS OR GEOTHERMAL ENERGY.

ALSO AS A CONDITION TO SUNDANCE SERVICES, INC.'S ACCEPTANCE OF THE MATERIALS SHIPPED WITH THIS JOB TICKET, TRANSPORTER REPRESENTS AND WARRANTS THAT ONLY THE MATERIAL DELIVERED BY OPERATOR/SHIPPER TO TRANSPORTER IS NOW DELIVERED BY TRANSPORTER TO SUNDANCE SERVICES, INC.'S FACILITY FOR DISPOSAL.

THIS WILL CERTIFY that the above Transporter loaded the material represented by this Transporter Statement at the above described location, and that it was tendered by the above described shipper. This will certify that no additional materials were added to this load, and that the material was delivered without incident.

DRIVER: [Signature]

FACILITY REPRESENTATIVE: [Signature]

Sundance Services, Inc.

P.O. Box 1737 ★ Eunice, New Mexico 88231

(575) 394-2511

Ticket # 69003

Lease Operator/Shipper/Company: <u>Kerry</u>		
Lease Name: <u>State Water Station</u>		
Transporter Company: <u>Alphadon</u>	Time: <u>8:31</u>	AM/PM <u>AM</u>
Date: <u>12-4-07</u>	Vehicle No. <u>AL6</u>	Driver No. <u>AL6</u>
Charge To: <u>Kerry</u>		

TYPE OF MATERIAL

- | | | |
|--|---|--|
| <input type="checkbox"/> Produced Water | <input type="checkbox"/> Drilling Fluids | <input type="checkbox"/> Completion Fluids |
| <input type="checkbox"/> Tank Bottoms | <input checked="" type="checkbox"/> Contaminated Soil | <input type="checkbox"/> C-117 No.: |
| <input type="checkbox"/> Other Materials | <input type="checkbox"/> BS&W Content: | |

Description: DIN

- ☐ JETOUT
☐ CALLOUT

VOLUME OF MATERIAL

BBLS. 12

YARDS

AS A CONDITION TO SUNDANCE SERVICES, INC.'S ACCEPTANCE OF THE MATERIALS SHIPPED WITH THIS JOB TICKET, OPERATOR/SHIPPER REPRESENTS AND WARRANTS THAT THE WASTE MATERIAL SHIPPED HEREWITH IS MATERIAL EXEMPT FROM THE RESOURCE, CONSERVATION AND RECOVERY ACT OF 1976, AS AMENDED FROM TIME TO TIME, 40 U.S.C. 6901, ET SEQ., THE NM HEALTH AND SAF. CODE 361.001 ET SEQ., AND REGULATIONS RELATED THERETO, BY VIRTUE OF THE EXEMPTION AFFORDED DRILLING FLUIDS, PRODUCED WATERS, AND OTHER WASTE ASSOCIATED WITH THE EXPLORATION, DEVELOPMENT OR PRODUCTION OF CRUDE OIL OR NATURAL GAS OR GEOTHERMAL ENERGY.

ALSO AS A CONDITION TO SUNDANCE SERVICES, INC.'S ACCEPTANCE OF THE MATERIALS SHIPPED WITH THIS JOB TICKET, TRANSPORTER REPRESENTS AND WARRANTS THAT ONLY THE MATERIAL DELIVERED BY OPERATOR/SHIPPER TO TRANSPORTER IS NOW DELIVERED BY TRANSPORTER TO SUNDANCE SERVICES, INC.'S FACILITY FOR DISPOSAL.

THIS WILL CERTIFY that the above Transporter loaded the material represented by this Transporter Statement at the above described location, and that it was tendered by the above described shipper. This will certify that no additional materials were added to this load, and that the material was delivered without incident.

DRIVER: Franky Rios

FACILITY REPRESENTATIVE: [Signature]

Sundance Services, Inc.

P.O. Box 1737 ★ Eunice, New Mexico 88231

(575) 394-2511

Ticket # 69005

Lease Operator/Shipper/Company: <u>Kern</u>		
Lease Name: <u>State Water Station</u>		
Transporter Company: <u>Sauvas</u>	Time: <u>8:33</u>	AM/PM <u>AM</u>
Date: <u>12-4-07</u>	Vehicle No. <u>JRI</u>	Driver No. <u>JRI</u>
Charge To: <u>Kern</u>		

TYPE OF MATERIAL

- | | | |
|--|---|--|
| <input type="checkbox"/> Produced Water | <input type="checkbox"/> Drilling Fluids | <input type="checkbox"/> Completion Fluids |
| <input type="checkbox"/> Tank Bottoms | <input checked="" type="checkbox"/> Contaminated Soil | <input type="checkbox"/> C-117 No.: |
| <input type="checkbox"/> Other Materials | <input type="checkbox"/> BS&W Content: | |

Description: DID

- ☐ JETOUT
☐ CALLOUT

VOLUME OF MATERIAL

BBLs. 12

YARDS

AS A CONDITION TO SUNDANCE SERVICES, INC.'S ACCEPTANCE OF THE MATERIALS SHIPPED WITH THIS JOB TICKET, OPERATOR/SHIPPER REPRESENTS AND WARRANTS THAT THE WASTE MATERIAL SHIPPED HERewith IS MATERIAL EXEMPT FROM THE RESOURCE, CONSERVATION AND RECOVERY ACT OF 1976, AS AMENDED FROM TIME TO TIME, 40 U.S.C. 6901, ET SEQ., THE NM HEALTH AND SAF. CODE 361.001 ET SEQ., AND REGULATIONS RELATED THERETO, BY VIRTUE OF THE EXEMPTION AFFORDED DRILLING FLUIDS, PRODUCED WATERS, AND OTHER WASTE ASSOCIATED WITH THE EXPLORATION, DEVELOPMENT OR PRODUCTION OF CRUDE OIL OR NATURAL GAS OR GEOTHERMAL ENERGY.

ALSO AS A CONDITION TO SUNDANCE SERVICES, INC.'S ACCEPTANCE OF THE MATERIALS SHIPPED WITH THIS JOB TICKET, TRANSPORTER REPRESENTS AND WARRANTS THAT ONLY THE MATERIAL DELIVERED BY OPERATOR/SHIPPER TO TRANSPORTER IS NOW DELIVERED BY TRANSPORTER TO SUNDANCE SERVICES, INC.'S FACILITY FOR DISPOSAL.

THIS WILL CERTIFY that the above Transporter loaded the material represented by this Transporter Statement at the above described location, and that it was tendered by the above described shipper. This will certify that no additional materials were added to this load, and that the material was delivered without incident.

DRIVER: [Signature]

FACILITY REPRESENTATIVE: [Signature]

Sundance Services, Inc.

P.O. Box 1737 ★ Eunice, New Mexico 88231

(575) 394-2511

Ticket # 69009

Lease Operator/Shipper/Company: <u>Kern</u>		
Lease Name: <u>State Water Station</u>		
Transporter Company: <u>W-B Waste Service</u>	Time: <u>8:30</u>	AM/PM: <u>AM</u>
Date: <u>12-4-07</u>	Vehicle No. <u>05</u>	Driver No. <u>05</u>
Charge To: <u>Kern</u>		

TYPE OF MATERIAL

- | | | |
|--|---|--|
| <input type="checkbox"/> Produced Water | <input type="checkbox"/> Drilling Fluids | <input type="checkbox"/> Completion Fluids |
| <input type="checkbox"/> Tank Bottoms | <input checked="" type="checkbox"/> Contaminated Soil | <input type="checkbox"/> C-117 No.: |
| <input type="checkbox"/> Other Materials | <input type="checkbox"/> BS&W Content: | |

Description: DIO

- ☐ JETOUT
☐ CALLOUT

VOLUME OF MATERIAL

BBLS.

14

YARDS

AS A CONDITION TO SUNDANCE SERVICES, INC.'S ACCEPTANCE OF THE MATERIALS SHIPPED WITH THIS JOB TICKET, OPERATOR/SHIPPER REPRESENTS AND WARRANTS THAT THE WASTE MATERIAL SHIPPED HERewith IS MATERIAL EXEMPT FROM THE RESOURCE, CONSERVATION AND RECOVERY ACT OF 1976, AS AMENDED FROM TIME TO TIME, 40 U.S.C. 6901, ET SEQ., THE NM HEALTH AND SAF. CODE 361.001 ET SEQ., AND REGULATIONS RELATED THERETO, BY VIRTUE OF THE EXEMPTION AFFORDED DRILLING FLUIDS, PRODUCED WATERS, AND OTHER WASTE ASSOCIATED WITH THE EXPLORATION, DEVELOPMENT OR PRODUCTION OF CRUDE OIL OR NATURAL GAS OR GEOTHERMAL ENERGY.

ALSO AS A CONDITION TO SUNDANCE SERVICES, INC.'S ACCEPTANCE OF THE MATERIALS SHIPPED WITH THIS JOB TICKET, TRANSPORTER REPRESENTS AND WARRANTS THAT ONLY THE MATERIAL DELIVERED BY OPERATOR/SHIPPER TO TRANSPORTER IS NOW DELIVERED BY TRANSPORTER TO SUNDANCE SERVICES, INC.'S FACILITY FOR DISPOSAL.

THIS WILL CERTIFY that the above Transporter loaded the material represented by this Transporter Statement at the above described location, and that it was tendered by the above described shipper. This will certify that no additional materials were added to this load, and that the material was delivered without incident.

DRIVER:

Daniel Thomas

FACILITY REPRESENTATIVE:

D. Costa

Sundance Services, Inc.

P.O. Box 1737 ★ Eunice, New Mexico 88231

(575) 394-2511

Ticket # 69033

Lease Operator/Shipper/Company: <u>Ken</u>		
Lease Name: <u>State Water Station</u>		
Transporter Company: <u>210's</u>	Time: <u>9:20</u>	AM/PM
Date: <u>12-4-07</u>	Vehicle No. <u>330</u>	Driver No. <u>330</u>
Charge To: <u>Ken</u>		

TYPE OF MATERIAL

- | | | |
|--|---|--|
| <input type="checkbox"/> Produced Water | <input type="checkbox"/> Drilling Fluids | <input type="checkbox"/> Completion Fluids |
| <input type="checkbox"/> Tank Bottoms | <input checked="" type="checkbox"/> Contaminated Soil | <input type="checkbox"/> C-117 No.: |
| <input type="checkbox"/> Other Materials | <input type="checkbox"/> BS&W Content: | |

Description:

OIL

- ☐ JETOUT
☐ CALLOUT

VOLUME OF MATERIAL

BBLs.

12

YARDS

AS A CONDITION TO SUNDANCE SERVICES, INC.'S ACCEPTANCE OF THE MATERIALS SHIPPED WITH THIS JOB TICKET, OPERATOR/SHIPPER REPRESENTS AND WARRANTS THAT THE WASTE MATERIAL SHIPPED HERewith IS MATERIAL EXEMPT FROM THE RESOURCE, CONSERVATION AND RECOVERY ACT OF 1976, AS AMENDED FROM TIME TO TIME, 40 U.S.C. 6901, ET SEQ., THE NM HEALTH AND SAF. CODE 361.001 ET SEQ., AND REGULATIONS RELATED THERETO, BY VIRTUE OF THE EXEMPTION AFFORDED DRILLING FLUIDS, PRODUCED WATERS, AND OTHER WASTE ASSOCIATED WITH THE EXPLORATION, DEVELOPMENT OR PRODUCTION OF CRUDE OIL OR NATURAL GAS OR GEOTHERMAL ENERGY.

ALSO AS A CONDITION TO SUNDANCE SERVICES, INC.'S ACCEPTANCE OF THE MATERIALS SHIPPED WITH THIS JOB TICKET, TRANSPORTER REPRESENTS AND WARRANTS THAT ONLY THE MATERIAL DELIVERED BY OPERATOR/SHIPPER TO TRANSPORTER IS NOW DELIVERED BY TRANSPORTER TO SUNDANCE SERVICES, INC.'S FACILITY FOR DISPOSAL.

THIS WILL CERTIFY that the above Transporter loaded the material represented by this Transporter Statement at the above described location, and that it was tendered by the above described shipper. This will certify that no additional materials were added to this load, and that the material was delivered without incident.

DRIVER:

Ricky Bios

FACILITY REPRESENTATIVE:

Acosta

Sundance Services, Inc.

P.O. Box 1737 ★ Eunice, New Mexico 88231

(575) 394-2511

Ticket # 69034

Lease Operator/Shipper/Company: <u>Krey</u>		
Lease Name: <u>State Water Station</u>		
Transporter Company: <u>Sundance</u>	Time: <u>9:21</u>	AM/PM
Date: <u>12-1-07</u>	Vehicle No. <u>JK1</u>	Driver No. <u>JK1</u>
Charge To: <u>Krey</u>		

TYPE OF MATERIAL

- | | | |
|--|---|--|
| <input type="checkbox"/> Produced Water | <input type="checkbox"/> Drilling Fluids | <input type="checkbox"/> Completion Fluids |
| <input type="checkbox"/> Tank Bottoms | <input checked="" type="checkbox"/> Contaminated Soil | <input type="checkbox"/> C-117 No.: |
| <input type="checkbox"/> Other Materials | <input type="checkbox"/> BS&W Content: | |

Description: OIL

- ☐ JETOUT
☐ CALLOUT

VOLUME OF MATERIAL

BBLs.

12 YARDS

AS A CONDITION TO SUNDANCE SERVICES, INC.'S ACCEPTANCE OF THE MATERIALS SHIPPED WITH THIS JOB TICKET, OPERATOR/SHIPPER REPRESENTS AND WARRANTS THAT THE WASTE MATERIAL SHIPPED HEREWITH IS MATERIAL EXEMPT FROM THE RESOURCE, CONSERVATION AND RECOVERY ACT OF 1976, AS AMENDED FROM TIME TO TIME, 40 U.S.C. 6901, ET SEQ., THE NM HEALTH AND SAF. CODE 361.001 ET SEQ., AND REGULATIONS RELATED THERETO, BY VIRTUE OF THE EXEMPTION AFFORDED DRILLING FLUIDS, PRODUCED WATERS, AND OTHER WASTE ASSOCIATED WITH THE EXPLORATION, DEVELOPMENT OR PRODUCTION OF CRUDE OIL OR NATURAL GAS OR GEOTHERMAL ENERGY.

ALSO AS A CONDITION TO SUNDANCE SERVICES, INC.'S ACCEPTANCE OF THE MATERIALS SHIPPED WITH THIS JOB TICKET, TRANSPORTER REPRESENTS AND WARRANTS THAT ONLY THE MATERIAL DELIVERED BY OPERATOR/SHIPPER TO TRANSPORTER IS NOW DELIVERED BY TRANSPORTER TO SUNDANCE SERVICES, INC.'S FACILITY FOR DISPOSAL.

THIS WILL CERTIFY that the above Transporter loaded the material represented by this Transporter Statement at the above described location, and that it was tendered by the above described shipper. This will certify that no additional materials were added to this load, and that the material was delivered without incident.

DRIVER: P. Guerra

FACILITY REPRESENTATIVE: R. Costa

Sundance Services, Inc.

P.O. Box 1737 ★ Eunice, New Mexico 88231

(575) 394-2511

Ticket # 69042

Lease Operator/Shipper/Company: Kerry

Lease Name: State Water Station

Transporter Company: Alfredo's

Time 9:29

AM/PM

Date: 12-4-07

Vehicle No. A3

Driver No. A3

Charge To: Kerry

TYPE OF MATERIAL

☐ Produced Water

☐ Drilling Fluids

☐ Completion Fluids

☐ Tank Bottoms

☒ Contaminated Soil

☐ C-117 No.:

☐ Other Materials

☐ BS&W Content:

Description: OIL

☐ JETOUT

☐ CALLOUT

VOLUME OF MATERIAL

BBLs.

12

YARDS

AS A CONDITION TO SUNDANCE SERVICES, INC.'S ACCEPTANCE OF THE MATERIALS SHIPPED WITH THIS JOB TICKET, OPERATOR/SHIPPER REPRESENTS AND WARRANTS THAT THE WASTE MATERIAL SHIPPED HERewith IS MATERIAL EXEMPT FROM THE RESOURCE, CONSERVATION AND RECOVERY ACT OF 1976, AS AMENDED FROM TIME TO TIME, 40 U.S.C. 6901, ET SEQ., THE NM HEALTH AND SAF. CODE 361.001 ET SEQ., AND REGULATIONS RELATED THERETO, BY VIRTUE OF THE EXEMPTION AFFORDED DRILLING FLUIDS, PRODUCED WATERS, AND OTHER WASTE ASSOCIATED WITH THE EXPLORATION, DEVELOPMENT OR PRODUCTION OF CRUDE OIL OR NATURAL GAS OR GEOTHERMAL ENERGY.

ALSO AS A CONDITION TO SUNDANCE SERVICES, INC.'S ACCEPTANCE OF THE MATERIALS SHIPPED WITH THIS JOB TICKET, TRANSPORTER REPRESENTS AND WARRANTS THAT ONLY THE MATERIAL DELIVERED BY OPERATOR/SHIPPER TO TRANSPORTER IS NOW DELIVERED BY TRANSPORTER TO SUNDANCE SERVICES, INC.'S FACILITY FOR DISPOSAL.

THIS WILL CERTIFY that the above Transporter loaded the material represented by this Transporter Statement at the above described location, and that it was tendered by the above described shipper. This will certify that no additional materials were added to this load, and that the material was delivered without incident.

DRIVER: M. V. V.

FACILITY REPRESENTATIVE: P. Alcega

Sundance Services, Inc.

P.O. Box 1737 ★ Eunice, New Mexico 88231

(575) 394-2511

Ticket # 69043

Lease Operator/Shipper/Company: Keen

Lease Name: State Water Station

Transporter Company: Wheeler

Time 9:30 AM/PM

Date: 12-4-07

Vehicle No. AC6

Driver No. AC6

Charge To: Keen

TYPE OF MATERIAL

- | | | |
|--|---|--|
| <input type="checkbox"/> Produced Water | <input type="checkbox"/> Drilling Fluids | <input type="checkbox"/> Completion Fluids |
| <input type="checkbox"/> Tank Bottoms | <input checked="" type="checkbox"/> Contaminated Soil | <input type="checkbox"/> C-117 No.: |
| <input type="checkbox"/> Other Materials | <input type="checkbox"/> BS&W Content: | |

Description: Oil

- ☐ JETOUT
☐ CALLOUT

VOLUME OF MATERIAL

BBLS. 12

YARDS

AS A CONDITION TO SUNDANCE SERVICES, INC.'S ACCEPTANCE OF THE MATERIALS SHIPPED WITH THIS JOB TICKET, OPERATOR/SHIPPER REPRESENTS AND WARRANTS THAT THE WASTE MATERIAL SHIPPED HERewith IS MATERIAL EXEMPT FROM THE RESOURCE, CONSERVATION AND RECOVERY ACT OF 1976, AS AMENDED FROM TIME TO TIME, 40 U.S.C. 6901, ET SEQ., THE NM HEALTH AND SAF. CODE 361.001 ET SEQ., AND REGULATIONS RELATED THERETO, BY VIRTUE OF THE EXEMPTION AFFORDED DRILLING FLUIDS, PRODUCED WATERS, AND OTHER WASTE ASSOCIATED WITH THE EXPLORATION, DEVELOPMENT OR PRODUCTION OF CRUDE OIL OR NATURAL GAS OR GEOTHERMAL ENERGY.

ALSO AS A CONDITION TO SUNDANCE SERVICES, INC.'S ACCEPTANCE OF THE MATERIALS SHIPPED WITH THIS JOB TICKET, TRANSPORTER REPRESENTS AND WARRANTS THAT ONLY THE MATERIAL DELIVERED BY OPERATOR/SHIPPER TO TRANSPORTER IS NOW DELIVERED BY TRANSPORTER TO SUNDANCE SERVICES, INC.'S FACILITY FOR DISPOSAL.

THIS WILL CERTIFY that the above Transporter loaded the material represented by this Transporter Statement at the above described location, and that it was tendered by the above described shipper. This will certify that no additional materials were added to this load, and that the material was delivered without incident.

DRIVER: Franky Des

FACILITY REPRESENTATIVE: DeCosta

Sundance Services, Inc.

P.O. Box 1737 ★ Eunice, New Mexico 88231

(575) 394-2511

Ticket # 69044

Lease Operator/Shipper/Company: Keen

Lease Name: State Water Station

Transporter Company: W & W

Time 9:51

AM/PM

Date: 12-4-07

Vehicle No. 05

Driver No. 05

Charge To: Keen

TYPE OF MATERIAL

☐ Produced Water

☐ Drilling Fluids

☐ Completion Fluids

☐ Tank Bottoms

☒ Contaminated Soil

☐ C-117 No.:

☐ Other Materials

☐ BS&W Content:

Description: DID

☐ JETOUT

☐ CALLOUT

VOLUME OF MATERIAL

BBLS. 14

YARDS

AS A CONDITION TO SUNDANCE SERVICES, INC.'S ACCEPTANCE OF THE MATERIALS SHIPPED WITH THIS JOB TICKET, OPERATOR/SHIPPER REPRESENTS AND WARRANTS THAT THE WASTE MATERIAL SHIPPED HERewith IS MATERIAL EXEMPT FROM THE RESOURCE, CONSERVATION AND RECOVERY ACT OF 1976, AS AMENDED FROM TIME TO TIME, 40 U.S.C. 6901, ET SEQ., THE NM HEALTH AND SAF. CODE 361.001 ET SEQ., AND REGULATIONS RELATED THERETO, BY VIRTUE OF THE EXEMPTION AFFORDED DRILLING FLUIDS, PRODUCED WATERS, AND OTHER WASTE ASSOCIATED WITH THE EXPLORATION, DEVELOPMENT OR PRODUCTION OF CRUDE OIL OR NATURAL GAS OR GEOTHERMAL ENERGY.

ALSO AS A CONDITION TO SUNDANCE SERVICES, INC.'S ACCEPTANCE OF THE MATERIALS SHIPPED WITH THIS JOB TICKET, TRANSPORTER REPRESENTS AND WARRANTS THAT ONLY THE MATERIAL DELIVERED BY OPERATOR/SHIPPER TO TRANSPORTER IS NOW DELIVERED BY TRANSPORTER TO SUNDANCE SERVICES, INC.'S FACILITY FOR DISPOSAL.

THIS WILL CERTIFY that the above Transporter loaded the material represented by this Transporter Statement at the above described location, and that it was tendered by the above described shipper. This will certify that no additional materials were added to this load, and that the material was delivered without incident.

DRIVER: [Signature]

FACILITY REPRESENTATIVE: [Signature]

Sundance Services, Inc.

P.O. Box 1737 ★ Eunice, New Mexico 88231

(575) 394-2511

Ticket # 69057

Lease Operator/Shipper/Company: <u>King</u>		
Lease Name: <u>State Water Station</u>		
Transporter Company: <u>2100</u>	Time <u>10:09</u> AM/PM	
Date: <u>12-1-07</u>	Vehicle No. <u>330</u>	Driver No. <u>330</u>
Charge To: <u>King</u>		

TYPE OF MATERIAL

- | | | |
|--|---|--|
| <input type="checkbox"/> Produced Water | <input type="checkbox"/> Drilling Fluids | <input type="checkbox"/> Completion Fluids |
| <input type="checkbox"/> Tank Bottoms | <input checked="" type="checkbox"/> Contaminated Soil | <input type="checkbox"/> C-117 No.: |
| <input type="checkbox"/> Other Materials | <input type="checkbox"/> BS&W Content: | |

Description: OIO

- ☐ JETOUT
☐ CALLOUT

VOLUME OF MATERIAL

BBLs.

12

YARDS

AS A CONDITION TO SUNDANCE SERVICES, INC.'S ACCEPTANCE OF THE MATERIALS SHIPPED WITH THIS JOB TICKET, OPERATOR/SHIPPER REPRESENTS AND WARRANTS THAT THE WASTE MATERIAL SHIPPED HERewith IS MATERIAL EXEMPT FROM THE RESOURCE, CONSERVATION AND RECOVERY ACT OF 1976, AS AMENDED FROM TIME TO TIME, 40 U.S.C. 6901, ET SEQ., THE NM HEALTH AND SAF. CODE 361.001 ET SEQ., AND REGULATIONS RELATED THERETO, BY VIRTUE OF THE EXEMPTION AFFORDED DRILLING FLUIDS, PRODUCED WATERS, AND OTHER WASTE ASSOCIATED WITH THE EXPLORATION, DEVELOPMENT OR PRODUCTION OF CRUDE OIL OR NATURAL GAS OR GEOTHERMAL ENERGY.

ALSO AS A CONDITION TO SUNDANCE SERVICES, INC.'S ACCEPTANCE OF THE MATERIALS SHIPPED WITH THIS JOB TICKET, TRANSPORTER REPRESENTS AND WARRANTS THAT ONLY THE MATERIAL DELIVERED BY OPERATOR/SHIPPER TO TRANSPORTER IS NOW DELIVERED BY TRANSPORTER TO SUNDANCE SERVICES, INC.'S FACILITY FOR DISPOSAL.

THIS WILL CERTIFY that the above Transporter loaded the material represented by this Transporter Statement at the above described location, and that it was tendered by the above described shipper. This will certify that no additional materials were added to this load, and that the material was delivered without incident.

DRIVER:

Ricky Rios

FACILITY REPRESENTATIVE:

Q. Quasta

Sundance Services, Inc.

P.O. Box 1737 ★ Eunice, New Mexico 88231

(575) 394-2511

Ticket # 69058

Lease Operator/Shipper/Company: Kelly

Lease Name: State Water Station

Transporter Company: Saurus

Time 10:10

AM/PM

Date: 12-4-07

Vehicle No. JR1

Driver No. JR1

Charge To: Kelly

TYPE OF MATERIAL

☐ Produced Water

☐ Drilling Fluids

☐ Completion Fluids

☐ Tank Bottoms

☒ Contaminated Soil

☐ C-117 No.:

☐ Other Materials

☐ BS&W Content:

Description: Oil

☐ JETOUT

☐ CALLOUT

VOLUME OF MATERIAL

BBLS. 12

YARDS

AS A CONDITION TO SUNDANCE SERVICES, INC.'S ACCEPTANCE OF THE MATERIALS SHIPPED WITH THIS JOB TICKET, OPERATOR/SHIPPER REPRESENTS AND WARRANTS THAT THE WASTE MATERIAL SHIPPED HERewith IS MATERIAL EXEMPT FROM THE RESOURCE, CONSERVATION AND RECOVERY ACT OF 1976, AS AMENDED FROM TIME TO TIME, 40 U.S.C. 6901, ET SEQ., THE NM HEALTH AND SAF. CODE 361.001 ET SEQ., AND REGULATIONS RELATED THERETO, BY VIRTUE OF THE EXEMPTION AFFORDED DRILLING FLUIDS, PRODUCED WATERS, AND OTHER WASTE ASSOCIATED WITH THE EXPLORATION, DEVELOPMENT OR PRODUCTION OF CRUDE OIL OR NATURAL GAS OR GEOTHERMAL ENERGY.

ALSO AS A CONDITION TO SUNDANCE SERVICES, INC.'S ACCEPTANCE OF THE MATERIALS SHIPPED WITH THIS JOB TICKET, TRANSPORTER REPRESENTS AND WARRANTS THAT ONLY THE MATERIAL DELIVERED BY OPERATOR/SHIPPER TO TRANSPORTER IS NOW DELIVERED BY TRANSPORTER TO SUNDANCE SERVICES, INC.'S FACILITY FOR DISPOSAL.

THIS WILL CERTIFY that the above Transporter loaded the material represented by this Transporter Statement at the above described location, and that it was tendered by the above described shipper. This will certify that no additional materials were added to this load, and that the material was delivered without incident.

DRIVER: Peggy Shantz

FACILITY REPRESENTATIVE: Wanda

Sundance Services, Inc.

P.O. Box 1737 ★ Eunice, New Mexico 88231

(575) 394-2511

Ticket # 69059

Lease Operator/Shipper/Company: <u>Kelly</u>		
Lease Name: <u>State Water Station</u>		
Transporter Company: <u>Alfred's</u>	Time: <u>10:11</u>	AM/PM <u>AM</u>
Date: <u>12-1-07</u>	Vehicle No. <u>A3</u>	Driver No. <u>A3</u>
Charge To: <u>Kelly</u>		

TYPE OF MATERIAL

- | | | |
|--|---|--|
| <input type="checkbox"/> Produced Water | <input type="checkbox"/> Drilling Fluids | <input type="checkbox"/> Completion Fluids |
| <input type="checkbox"/> Tank Bottoms | <input checked="" type="checkbox"/> Contaminated Soil | <input type="checkbox"/> C-117 No.: |
| <input type="checkbox"/> Other Materials | <input type="checkbox"/> BS&W Content: | |

Description: O10

- ☐ JETOUT
☐ CALLOUT

VOLUME OF MATERIAL

BBLs. 12

YARDS

AS A CONDITION TO SUNDANCE SERVICES, INC.'S ACCEPTANCE OF THE MATERIALS SHIPPED WITH THIS JOB TICKET, OPERATOR/SHIPPER REPRESENTS AND WARRANTS THAT THE WASTE MATERIAL SHIPPED HERewith IS MATERIAL EXEMPT FROM THE RESOURCE, CONSERVATION AND RECOVERY ACT OF 1976, AS AMENDED FROM TIME TO TIME, 40 U.S.C. 6901, ET SEQ., THE NM HEALTH AND SAF. CODE 361.001 ET SEQ., AND REGULATIONS RELATED THERETO, BY VIRTUE OF THE EXEMPTION AFFORDED DRILLING FLUIDS, PRODUCED WATERS, AND OTHER WASTE ASSOCIATED WITH THE EXPLORATION, DEVELOPMENT OR PRODUCTION OF CRUDE OIL OR NATURAL GAS OR GEOTHERMAL ENERGY.

ALSO AS A CONDITION TO SUNDANCE SERVICES, INC.'S ACCEPTANCE OF THE MATERIALS SHIPPED WITH THIS JOB TICKET, TRANSPORTER REPRESENTS AND WARRANTS THAT ONLY THE MATERIAL DELIVERED BY OPERATOR/SHIPPER TO TRANSPORTER IS NOW DELIVERED BY TRANSPORTER TO SUNDANCE SERVICES, INC.'S FACILITY FOR DISPOSAL.

THIS WILL CERTIFY that the above Transporter loaded the material represented by this Transporter Statement at the above described location, and that it was tendered by the above described shipper. This will certify that no additional materials were added to this load, and that the material was delivered without incident.

DRIVER: M. J. Webb

FACILITY REPRESENTATIVE: Q. Lawsta

Sundance Services, Inc.

P.O. Box 1737 ★ Eunice, New Mexico 88231

(575) 394-2511

Ticket # 69061

Lease Operator/Shipper/Company: Kelly

Lease Name: State Water Station

Transporter Company: Alfredo's

Time 10:17 AM/PM

Date: 12-4-07

Vehicle No. AL6

Driver No. AL6

Charge To: Kelly

TYPE OF MATERIAL

- | | | |
|--|---|--|
| <input type="checkbox"/> Produced Water | <input type="checkbox"/> Drilling Fluids | <input type="checkbox"/> Completion Fluids |
| <input type="checkbox"/> Tank Bottoms | <input checked="" type="checkbox"/> Contaminated Soil | <input type="checkbox"/> C-117 No.: |
| <input type="checkbox"/> Other Materials | <input type="checkbox"/> BS&W Content: | |

Description: O10

- ☐ JETOUT
☐ CALLOUT

VOLUME OF MATERIAL

BBLs.

12 YARDS

AS A CONDITION TO SUNDANCE SERVICES, INC.'S ACCEPTANCE OF THE MATERIALS SHIPPED WITH THIS JOB TICKET, OPERATOR/SHIPPER REPRESENTS AND WARRANTS THAT THE WASTE MATERIAL SHIPPED HERewith IS MATERIAL EXEMPT FROM THE RESOURCE, CONSERVATION AND RECOVERY ACT OF 1976, AS AMENDED FROM TIME TO TIME, 40 U.S.C. 6901, ET SEQ., THE NM HEALTH AND SAF. CODE 361.001 ET SEQ., AND REGULATIONS RELATED THERETO, BY VIRTUE OF THE EXEMPTION AFFORDED DRILLING FLUIDS, PRODUCED WATERS, AND OTHER WASTE ASSOCIATED WITH THE EXPLORATION, DEVELOPMENT OR PRODUCTION OF CRUDE OIL OR NATURAL GAS OR GEOTHERMAL ENERGY.

ALSO AS A CONDITION TO SUNDANCE SERVICES, INC.'S ACCEPTANCE OF THE MATERIALS SHIPPED WITH THIS JOB TICKET, TRANSPORTER REPRESENTS AND WARRANTS THAT ONLY THE MATERIAL DELIVERED BY OPERATOR/SHIPPER TO TRANSPORTER IS NOW DELIVERED BY TRANSPORTER TO SUNDANCE SERVICES, INC.'S FACILITY FOR DISPOSAL.

THIS WILL CERTIFY that the above Transporter loaded the material represented by this Transporter Statement at the above described location, and that it was tendered by the above described shipper. This will certify that no additional materials were added to this load, and that the material was delivered without incident.

DRIVER: Franky Rice

FACILITY REPRESENTATIVE: Alfredo

Sundance Services, Inc.

P.O. Box 1737 ★ Eunice, New Mexico 88231

(575) 394-2511

Ticket # 69062

Lease Operator/Shipper/Company: Ken

Lease Name: State Water Station

Transporter Company: D&B Out

Time 10:20 AM/PM

Date: 12-4-07

Vehicle No. 05

Driver No. 05

Charge To: Ken

TYPE OF MATERIAL

- | | | |
|--|---|--|
| <input type="checkbox"/> Produced Water | <input type="checkbox"/> Drilling Fluids | <input type="checkbox"/> Completion Fluids |
| <input type="checkbox"/> Tank Bottoms | <input checked="" type="checkbox"/> Contaminated Soil | <input type="checkbox"/> C-117 No.: |
| <input type="checkbox"/> Other Materials | <input type="checkbox"/> BS&W Content: | |

Description: Oil

- ☐ JETOUT
☐ CALLOUT

VOLUME OF MATERIAL

BBLs. 141

YARDS

AS A CONDITION TO SUNDANCE SERVICES, INC.'S ACCEPTANCE OF THE MATERIALS SHIPPED WITH THIS JOB TICKET, OPERATOR/SHIPPER REPRESENTS AND WARRANTS THAT THE WASTE MATERIAL SHIPPED HERewith IS MATERIAL EXEMPT FROM THE RESOURCE, CONSERVATION AND RECOVERY ACT OF 1976, AS AMENDED FROM TIME TO TIME, 40 U.S.C. 6901, ET SEQ., THE NM HEALTH AND SAF. CODE 361.001 ET SEQ., AND REGULATIONS RELATED THERETO, BY VIRTUE OF THE EXEMPTION AFFORDED DRILLING FLUIDS, PRODUCED WATERS, AND OTHER WASTE ASSOCIATED WITH THE EXPLORATION, DEVELOPMENT OR PRODUCTION OF CRUDE OIL OR NATURAL GAS OR GEOTHERMAL ENERGY.

ALSO AS A CONDITION TO SUNDANCE SERVICES, INC.'S ACCEPTANCE OF THE MATERIALS SHIPPED WITH THIS JOB TICKET, TRANSPORTER REPRESENTS AND WARRANTS THAT ONLY THE MATERIAL DELIVERED BY OPERATOR/SHIPPER TO TRANSPORTER IS NOW DELIVERED BY TRANSPORTER TO SUNDANCE SERVICES, INC.'S FACILITY FOR DISPOSAL.

THIS WILL CERTIFY that the above Transporter loaded the material represented by this Transporter Statement at the above described location, and that it was tendered by the above described shipper. This will certify that no additional materials were added to this load, and that the material was delivered without incident.

DRIVER: Ron Thun

FACILITY REPRESENTATIVE: Alacosta

Sundance Services, Inc.

P.O. Box 1737 ★ Eunice, New Mexico 88231

(575) 394-2511

Ticket # 69072

Lease Operator/Shipper/Company: <u>Kelley</u>		
Lease Name: <u>Stage Water Station</u>		
Transporter Company: <u>BID</u>	Time: <u>10:57</u>	AM/PM
Date: <u>12-4-07</u>	Vehicle No. <u>330</u>	Driver No. <u>330</u>
Charge To: <u>Kelley</u>		

TYPE OF MATERIAL

- | | | |
|--|---|--|
| <input type="checkbox"/> Produced Water | <input type="checkbox"/> Drilling Fluids | <input type="checkbox"/> Completion Fluids |
| <input type="checkbox"/> Tank Bottoms | <input checked="" type="checkbox"/> Contaminated Soil | <input type="checkbox"/> C-117 No.: |
| <input type="checkbox"/> Other Materials | <input type="checkbox"/> BS&W Content: | |

Description: OIL

- ☐ JETOUT
☐ CALLOUT

VOLUME OF MATERIAL

BBLS. 12

YARDS

AS A CONDITION TO SUNDANCE SERVICES, INC.'S ACCEPTANCE OF THE MATERIALS SHIPPED WITH THIS JOB TICKET, OPERATOR/SHIPPER REPRESENTS AND WARRANTS THAT THE WASTE MATERIAL SHIPPED HERewith IS MATERIAL EXEMPT FROM THE RESOURCE, CONSERVATION AND RECOVERY ACT OF 1976, AS AMENDED FROM TIME TO TIME, 40 U.S.C. 6901, ET SEQ., THE NM HEALTH AND SAF. CODE 361.001 ET SEQ., AND REGULATIONS RELATED THERETO, BY VIRTUE OF THE EXEMPTION AFFORDED DRILLING FLUIDS, PRODUCED WATERS, AND OTHER WASTE ASSOCIATED WITH THE EXPLORATION, DEVELOPMENT OR PRODUCTION OF CRUDE OIL OR NATURAL GAS OR GEOTHERMAL ENERGY.

ALSO AS A CONDITION TO SUNDANCE SERVICES, INC.'S ACCEPTANCE OF THE MATERIALS SHIPPED WITH THIS JOB TICKET, TRANSPORTER REPRESENTS AND WARRANTS THAT ONLY THE MATERIAL DELIVERED BY OPERATOR/SHIPPER TO TRANSPORTER IS NOW DELIVERED BY TRANSPORTER TO SUNDANCE SERVICES, INC.'S FACILITY FOR DISPOSAL.

THIS WILL CERTIFY that the above Transporter loaded the material represented by this Transporter Statement at the above described location, and that it was tendered by the above described shipper. This will certify that no additional materials were added to this load, and that the material was delivered without incident.

DRIVER: Ricky Rio

FACILITY REPRESENTATIVE: Quosta

Sundance Services, Inc.

P.O. Box 1737 ★ Eunice, New Mexico 88231

(575) 394-2511

Ticket # 69073

Lease Operator/Shipper/Company: Kern

Lease Name: State Water Station

Transporter Company: Hawkins

Time

10:58

AM/PM

Date: 12-1-07

Vehicle No. JR1

Driver No. JR1

Charge To: Kern

TYPE OF MATERIAL

☐ Produced Water

☐ Drilling Fluids

☐ Completion Fluids

☐ Tank Bottoms

☒ Contaminated Soil

☐ C-117 No.:

☐ Other Materials

☐ BS&W Content:

☐ JETOUT

☐ CALLOUT

Description: Oil

VOLUME OF MATERIAL

BBLs.

12

YARDS

AS A CONDITION TO SUNDANCE SERVICES, INC.'S ACCEPTANCE OF THE MATERIALS SHIPPED WITH THIS JOB TICKET, OPERATOR/SHIPPER REPRESENTS AND WARRANTS THAT THE WASTE MATERIAL SHIPPED HERewith IS MATERIAL EXEMPT FROM THE RESOURCE, CONSERVATION AND RECOVERY ACT OF 1976, AS AMENDED FROM TIME TO TIME, 40 U.S.C. 6901, ET SEQ., THE NM HEALTH AND SAF. CODE 361.001 ET SEQ., AND REGULATIONS RELATED THERETO, BY VIRTUE OF THE EXEMPTION AFFORDED DRILLING FLUIDS, PRODUCED WATERS, AND OTHER WASTE ASSOCIATED WITH THE EXPLORATION, DEVELOPMENT OR PRODUCTION OF CRUDE OIL OR NATURAL GAS OR GEOTHERMAL ENERGY.

ALSO AS A CONDITION TO SUNDANCE SERVICES, INC.'S ACCEPTANCE OF THE MATERIALS SHIPPED WITH THIS JOB TICKET, TRANSPORTER REPRESENTS AND WARRANTS THAT ONLY THE MATERIAL DELIVERED BY OPERATOR/SHIPPER TO TRANSPORTER IS NOW DELIVERED BY TRANSPORTER TO SUNDANCE SERVICES, INC.'S FACILITY FOR DISPOSAL.

THIS WILL CERTIFY that the above Transporter loaded the material represented by this Transporter Statement at the above described location, and that it was tendered by the above described shipper. This will certify that no additional materials were added to this load, and that the material was delivered without incident.

DRIVER: [Signature]

FACILITY REPRESENTATIVE: [Signature]

Sundance Services, Inc.

P.O. Box 1737 ★ Eunice, New Mexico 88231

(575) 394-2511

Ticket # 69083

Lease Operator/Shipper/Company: Kelly

Lease Name: State Water Station

Transporter Company: DB Hunt

Time 11:09 AM/PM

Date: 12-4-07

Vehicle No. 05

Driver No. 05

Charge To: Kelly

TYPE OF MATERIAL

☐ Produced Water

☐ Drilling Fluids

☐ Completion Fluids

☐ Tank Bottoms

☒ Contaminated Soil

☐ C-117 No.:

☐ Other Materials

☐ BS&W Content:

Description: OIL

☐ JETOUT

☐ CALLOUT

VOLUME OF MATERIAL

BBLs. 14

YARDS

AS A CONDITION TO SUNDANCE SERVICES, INC.'S ACCEPTANCE OF THE MATERIALS SHIPPED WITH THIS JOB TICKET, OPERATOR/SHIPPER REPRESENTS AND WARRANTS THAT THE WASTE MATERIAL SHIPPED HERewith IS MATERIAL EXEMPT FROM THE RESOURCE, CONSERVATION AND RECOVERY ACT OF 1976, AS AMENDED FROM TIME TO TIME, 40 U.S.C. 6901, ET SEQ., THE NM HEALTH AND SAF. CODE 361.001 ET SEQ., AND REGULATIONS RELATED THERETO, BY VIRTUE OF THE EXEMPTION AFFORDED DRILLING FLUIDS, PRODUCED WATERS, AND OTHER WASTE ASSOCIATED WITH THE EXPLORATION, DEVELOPMENT OR PRODUCTION OF CRUDE OIL OR NATURAL GAS OR GEOTHERMAL ENERGY.

ALSO AS A CONDITION TO SUNDANCE SERVICES, INC.'S ACCEPTANCE OF THE MATERIALS SHIPPED WITH THIS JOB TICKET, TRANSPORTER REPRESENTS AND WARRANTS THAT ONLY THE MATERIAL DELIVERED BY OPERATOR/SHIPPER TO TRANSPORTER IS NOW DELIVERED BY TRANSPORTER TO SUNDANCE SERVICES, INC.'S FACILITY FOR DISPOSAL.

THIS WILL CERTIFY that the above Transporter loaded the material represented by this Transporter Statement at the above described location, and that it was tendered by the above described shipper. This will certify that no additional materials were added to this load, and that the material was delivered without incident.

DRIVER: [Signature]

FACILITY REPRESENTATIVE: [Signature]

Sundance Services, Inc.

P.O. Box 1737 ★ Eunice, New Mexico 88231

(575) 394-2511

Ticket # 69089

Lease Operator/Shipper/Company: <u>Keim</u>		
Lease Name: <u>State Water Station</u>		
Transporter Company: <u>El Dorado</u>	Time: <u>11:18</u>	AM/PM <u>AM</u>
Date: <u>12-4-07</u>	Vehicle No. <u>A3</u>	Driver No. <u>A3</u>
Charge To: <u>Keim</u>		

TYPE OF MATERIAL

- | | | |
|--|---|--|
| <input type="checkbox"/> Produced Water | <input type="checkbox"/> Drilling Fluids | <input type="checkbox"/> Completion Fluids |
| <input type="checkbox"/> Tank Bottoms | <input checked="" type="checkbox"/> Contaminated Soil | <input type="checkbox"/> C-117 No.: |
| <input type="checkbox"/> Other Materials | <input type="checkbox"/> BS&W Content: | |

Description: OIL

- ☐ JETOUT
☐ CALLOUT

VOLUME OF MATERIAL

BBLS. 12

YARDS

AS A CONDITION TO SUNDANCE SERVICES, INC.'S ACCEPTANCE OF THE MATERIALS SHIPPED WITH THIS JOB TICKET, OPERATOR/SHIPPER REPRESENTS AND WARRANTS THAT THE WASTE MATERIAL SHIPPED HERewith IS MATERIAL EXEMPT FROM THE RESOURCE, CONSERVATION AND RECOVERY ACT OF 1976, AS AMENDED FROM TIME TO TIME, 40 U.S.C. 6901, ET SEQ., THE NM HEALTH AND SAF. CODE 361.001 ET SEQ., AND REGULATIONS RELATED THERETO, BY VIRTUE OF THE EXEMPTION AFFORDED DRILLING FLUIDS, PRODUCED WATERS, AND OTHER WASTE ASSOCIATED WITH THE EXPLORATION, DEVELOPMENT OR PRODUCTION OF CRUDE OIL OR NATURAL GAS OR GEOTHERMAL ENERGY.

ALSO AS A CONDITION TO SUNDANCE SERVICES, INC.'S ACCEPTANCE OF THE MATERIALS SHIPPED WITH THIS JOB TICKET, TRANSPORTER REPRESENTS AND WARRANTS THAT ONLY THE MATERIAL DELIVERED BY OPERATOR/SHIPPER TO TRANSPORTER IS NOW DELIVERED BY TRANSPORTER TO SUNDANCE SERVICES, INC.'S FACILITY FOR DISPOSAL.

THIS WILL CERTIFY that the above Transporter loaded the material represented by this Transporter Statement at the above described location, and that it was tendered by the above described shipper. This will certify that no additional materials were added to this load, and that the material was delivered without incident.

DRIVER: [Signature]

FACILITY REPRESENTATIVE: [Signature]

Sundance Services, Inc.

P.O. Box 1737 ★ Eunice, New Mexico 88231

(575) 394-2511

Ticket # 69090

Lease Operator/Shipper/Company: <u>Keen</u>		
Lease Name: <u>State Water Station</u>		
Transporter Company: <u>Alfredo's</u>	Time: <u>11:19</u>	AM/PM <u>AM</u>
Date: <u>12-04-07</u>	Vehicle No. <u>A3</u>	Driver No. <u>A3</u>
Charge To: <u>Keen</u>		

TYPE OF MATERIAL

- | | | |
|--|---|--|
| <input type="checkbox"/> Produced Water | <input type="checkbox"/> Drilling Fluids | <input type="checkbox"/> Completion Fluids |
| <input type="checkbox"/> Tank Bottoms | <input checked="" type="checkbox"/> Contaminated Soil | <input type="checkbox"/> C-117 No.: |
| <input type="checkbox"/> Other Materials | <input type="checkbox"/> BS&W Content: | |

Description: D110

- ☐ JETOUT
☐ CALLOUT

VOLUME OF MATERIAL

BBLS. 12 YARDS

AS A CONDITION TO SUNDANCE SERVICES, INC.'S ACCEPTANCE OF THE MATERIALS SHIPPED WITH THIS JOB TICKET, OPERATOR/SHIPPER REPRESENTS AND WARRANTS THAT THE WASTE MATERIAL SHIPPED HERewith IS MATERIAL EXEMPT FROM THE RESOURCE, CONSERVATION AND RECOVERY ACT OF 1976, AS AMENDED FROM TIME TO TIME, 40 U.S.C. 6901, ET SEQ., THE NM HEALTH AND SAF. CODE 361.001 ET SEQ., AND REGULATIONS RELATED THERETO, BY VIRTUE OF THE EXEMPTION AFFORDED DRILLING FLUIDS, PRODUCED WATERS, AND OTHER WASTE ASSOCIATED WITH THE EXPLORATION, DEVELOPMENT OR PRODUCTION OF CRUDE OIL OR NATURAL GAS OR GEOTHERMAL ENERGY.

ALSO AS A CONDITION TO SUNDANCE SERVICES, INC.'S ACCEPTANCE OF THE MATERIALS SHIPPED WITH THIS JOB TICKET, TRANSPORTER REPRESENTS AND WARRANTS THAT ONLY THE MATERIAL DELIVERED BY OPERATOR/SHIPPER TO TRANSPORTER IS NOW DELIVERED BY TRANSPORTER TO SUNDANCE SERVICES, INC.'S FACILITY FOR DISPOSAL.

THIS WILL CERTIFY that the above Transporter loaded the material represented by this Transporter Statement at the above described location, and that it was tendered by the above described shipper. This will certify that no additional materials were added to this load, and that the material was delivered without incident.

DRIVER: Frank / Rio

FACILITY REPRESENTATIVE: Deosta

Sundance Services, Inc.

P.O. Box 1737 ★ Eunice, New Mexico 88231

(575) 394-2511

Ticket # 69126

Lease Operator/Shipper/Company: Kerr

Lease Name: Starke Water Station

Transporter Company: Sundance

Time 12:58 AM/PM

Date: 12-1-07

Vehicle No. JK1

Driver No. JK1

Charge To: Kerr

TYPE OF MATERIAL

☐ Produced Water

☐ Drilling Fluids

☐ Completion Fluids

☐ Tank Bottoms

☒ Contaminated Soil

☐ C-117 No.:

☐ Other Materials

☐ BS&W Content:

Description: OIL

☐ JETOUT

☐ CALLOUT

VOLUME OF MATERIAL

BBLS.

12 YARDS

AS A CONDITION TO SUNDANCE SERVICES, INC.'S ACCEPTANCE OF THE MATERIALS SHIPPED WITH THIS JOB TICKET, OPERATOR/SHIPPER REPRESENTS AND WARRANTS THAT THE WASTE MATERIAL SHIPPED HERewith IS MATERIAL EXEMPT FROM THE RESOURCE, CONSERVATION AND RECOVERY ACT OF 1976, AS AMENDED FROM TIME TO TIME, 40 U.S.C. 6901, ET SEQ., THE NM HEALTH AND SAF. CODE 361.001 ET SEQ., AND REGULATIONS RELATED THERETO, BY VIRTUE OF THE EXEMPTION AFFORDED DRILLING FLUIDS, PRODUCED WATERS, AND OTHER WASTE ASSOCIATED WITH THE EXPLORATION, DEVELOPMENT OR PRODUCTION OF CRUDE OIL OR NATURAL GAS OR GEOTHERMAL ENERGY.

ALSO AS A CONDITION TO SUNDANCE SERVICES, INC.'S ACCEPTANCE OF THE MATERIALS SHIPPED WITH THIS JOB TICKET, TRANSPORTER REPRESENTS AND WARRANTS THAT ONLY THE MATERIAL DELIVERED BY OPERATOR/SHIPPER TO TRANSPORTER IS NOW DELIVERED BY TRANSPORTER TO SUNDANCE SERVICES, INC.'S FACILITY FOR DISPOSAL.

THIS WILL CERTIFY that the above Transporter loaded the material represented by this Transporter Statement at the above described location, and that it was tendered by the above described shipper. This will certify that no additional materials were added to this load, and that the material was delivered without incident.

DRIVER: P. Shear

FACILITY REPRESENTATIVE: D. Costa

Sundance Services, Inc.

P.O. Box 1737 ★ Eunice, New Mexico 88231

(575) 394-2511

Ticket # 69131

Lease Operator/Shipper/Company: <u>Key</u>		
Lease Name: <u>State Water Station</u>		
Transporter Company: <u>Chardon</u>	Time: <u>1:04</u>	AM/PM: <u>(P)</u>
Date: <u>12-4-07</u>	Vehicle No. <u>A3</u>	Driver No. <u>A3</u>
Charge To: <u>Key</u>		

TYPE OF MATERIAL

- | | | |
|--|---|--|
| <input type="checkbox"/> Produced Water | <input type="checkbox"/> Drilling Fluids | <input type="checkbox"/> Completion Fluids |
| <input type="checkbox"/> Tank Bottoms | <input checked="" type="checkbox"/> Contaminated Soil | <input type="checkbox"/> C-117 No.: |
| <input type="checkbox"/> Other Materials | <input type="checkbox"/> BS&W Content: | |

Description: OIL

- ☐ JETOUT
☐ CALLOUT

VOLUME OF MATERIAL

BBLs.

12 YARDS

AS A CONDITION TO SUNDANCE SERVICES, INC.'S ACCEPTANCE OF THE MATERIALS SHIPPED WITH THIS JOB TICKET, OPERATOR/SHIPPER REPRESENTS AND WARRANTS THAT THE WASTE MATERIAL SHIPPED HERewith IS MATERIAL EXEMPT FROM THE RESOURCE, CONSERVATION AND RECOVERY ACT OF 1976, AS AMENDED FROM TIME TO TIME, 40 U.S.C. 6901, ET SEQ., THE NM HEALTH AND SAF. CODE 361.001 ET SEQ., AND REGULATIONS RELATED THERETO, BY VIRTUE OF THE EXEMPTION AFFORDED DRILLING FLUIDS, PRODUCED WATERS, AND OTHER WASTE ASSOCIATED WITH THE EXPLORATION, DEVELOPMENT OR PRODUCTION OF CRUDE OIL OR NATURAL GAS OR GEOTHERMAL ENERGY.

ALSO AS A CONDITION TO SUNDANCE SERVICES, INC.'S ACCEPTANCE OF THE MATERIALS SHIPPED WITH THIS JOB TICKET, TRANSPORTER REPRESENTS AND WARRANTS THAT ONLY THE MATERIAL DELIVERED BY OPERATOR/SHIPPER TO TRANSPORTER IS NOW DELIVERED BY TRANSPORTER TO SUNDANCE SERVICES, INC.'S FACILITY FOR DISPOSAL.

THIS WILL CERTIFY that the above Transporter loaded the material represented by this Transporter Statement at the above described location, and that it was tendered by the above described shipper. This will certify that no additional materials were added to this load, and that the material was delivered without incident.

DRIVER: [Signature]

FACILITY REPRESENTATIVE: [Signature]

(575) 394-2511

Ticket # 69132

TYPE OF MATERIAL

- Description:**

☐ JETOUT
☐ CALLOUT

BBL.S.

YARDS

THIS WILL CERTIFY that the above Transporter loaded the material represented by this Transporter Statement at the above described location, and that it was tendered by the above described shipper. This will certify that no additional materials were added to this load, and that the material was delivered without incident.

DRIVER:

FACILITY REPRESENTATIVE:

Sundance Services, Inc.

P.O. Box 1737 ★ Eunice, New Mexico 88231

(575) 394-2511

Ticket # 69137

Lease Operator/Shipper/Company: <u>Kleen</u>		
Lease Name: <u>State Water Station</u>		
Transporter Company: <u>Rio</u>	Time: <u>1:09</u>	AM/PM <u>AM</u>
Date: <u>12-1-07</u>	Vehicle No. <u>330</u>	Driver No. <u>330</u>
Charge To: <u>Rio</u>		

TYPE OF MATERIAL

- | | | |
|--|---|--|
| <input type="checkbox"/> Produced Water | <input type="checkbox"/> Drilling Fluids | <input type="checkbox"/> Completion Fluids |
| <input type="checkbox"/> Tank Bottoms | <input checked="" type="checkbox"/> Contaminated Soil | <input type="checkbox"/> C-117 No.: |
| <input type="checkbox"/> Other Materials | <input type="checkbox"/> BS&W Content: | |

Description: oil

- ☐ JETOUT
☐ CALLOUT

VOLUME OF MATERIAL

BBLs.

YARDS

AS A CONDITION TO SUNDANCE SERVICES, INC.'S ACCEPTANCE OF THE MATERIALS SHIPPED WITH THIS JOB TICKET, OPERATOR/SHIPPER REPRESENTS AND WARRANTS THAT THE WASTE MATERIAL SHIPPED HERewith IS MATERIAL EXEMPT FROM THE RESOURCE, CONSERVATION AND RECOVERY ACT OF 1976, AS AMENDED FROM TIME TO TIME, 40 U.S.C. 6901, ET SEQ., THE NM HEALTH AND SAF. CODE 361.001 ET SEQ., AND REGULATIONS RELATED THERETO, BY VIRTUE OF THE EXEMPTION AFFORDED DRILLING FLUIDS, PRODUCED WATERS, AND OTHER WASTE ASSOCIATED WITH THE EXPLORATION, DEVELOPMENT OR PRODUCTION OF CRUDE OIL OR NATURAL GAS OR GEOTHERMAL ENERGY.

ALSO AS A CONDITION TO SUNDANCE SERVICES, INC.'S ACCEPTANCE OF THE MATERIALS SHIPPED WITH THIS JOB TICKET, TRANSPORTER REPRESENTS AND WARRANTS THAT ONLY THE MATERIAL DELIVERED BY OPERATOR/SHIPPER TO TRANSPORTER IS NOW DELIVERED BY TRANSPORTER TO SUNDANCE SERVICES, INC.'S FACILITY FOR DISPOSAL.

THIS WILL CERTIFY that the above Transporter loaded the material represented by this Transporter Statement at the above described location, and that it was tendered by the above described shipper. This will certify that no additional materials were added to this load, and that the material was delivered without incident.

DRIVER:

Ricky Rio

FACILITY REPRESENTATIVE:

Deesta

Sundance Services, Inc.

P.O. Box 1737 ★ Eunice, New Mexico 88231

(575) 394-2511

Ticket # 69143

Lease Operator/Shipper/Company: Kern

Lease Name: State Water Station

Transporter Company: DAB West

Time 1:14

AM/PM

Date: 12-4-07

Vehicle No. 05

Driver No. 05

Charge To: K. O. G.

TYPE OF MATERIAL

☐ Produced Water

☐ Drilling Fluids

☐ Completion Fluids

☐ Tank Bottoms

☒ Contaminated Soil

☐ C-117 No.:

☐ Other Materials

☐ BS&W Content:

☐ JETOUT

☐ CALLOUT

Description: OIL

VOLUME OF MATERIAL

BBLs. 12

YARDS

AS A CONDITION TO SUNDANCE SERVICES, INC.'S ACCEPTANCE OF THE MATERIALS SHIPPED WITH THIS JOB TICKET, OPERATOR/SHIPPER REPRESENTS AND WARRANTS THAT THE WASTE MATERIAL SHIPPED HERewith IS MATERIAL EXEMPT FROM THE RESOURCE, CONSERVATION AND RECOVERY ACT OF 1976, AS AMENDED FROM TIME TO TIME, 40 U.S.C. 6901, ET SEQ., THE NM HEALTH AND SAF. CODE 361.001 ET SEQ., AND REGULATIONS RELATED THERETO, BY VIRTUE OF THE EXEMPTION AFFORDED DRILLING FLUIDS, PRODUCED WATERS, AND OTHER WASTE ASSOCIATED WITH THE EXPLORATION, DEVELOPMENT OR PRODUCTION OF CRUDE OIL OR NATURAL GAS OR GEOTHERMAL ENERGY.

ALSO AS A CONDITION TO SUNDANCE SERVICES, INC.'S ACCEPTANCE OF THE MATERIALS SHIPPED WITH THIS JOB TICKET, TRANSPORTER REPRESENTS AND WARRANTS THAT ONLY THE MATERIAL DELIVERED BY OPERATOR/SHIPPER TO TRANSPORTER IS NOW DELIVERED BY TRANSPORTER TO SUNDANCE SERVICES, INC.'S FACILITY FOR DISPOSAL.

THIS WILL CERTIFY that the above Transporter loaded the material represented by this Transporter Statement at the above described location, and that it was tendered by the above described shipper. This will certify that no additional materials were added to this load, and that the material was delivered without incident.

DRIVER: [Signature]

FACILITY REPRESENTATIVE: [Signature]

Sundance Services, Inc.

P.O. Box 1737 ★ Eunice, New Mexico 88231

(575) 394-2511

Ticket # 69186

Lease Operator/Shipper/Company: Krey

Lease Name: State Water Station

Transporter Company: 2100

Time 2:55 AM/PM

Date: 12-4-07

Vehicle No. 330

Driver No. 330

Charge To: Krey

TYPE OF MATERIAL

☐ Produced Water

☐ Drilling Fluids

☐ Completion Fluids

☐ Tank Bottoms

☒ Contaminated Soil

☐ C-117 No.:

☐ Other Materials

☐ BS&W Content:

Description: O/D

☐ JETOUT

☐ CALLOUT

VOLUME OF MATERIAL

BBLS. 12

YARDS

AS A CONDITION TO SUNDANCE SERVICES, INC.'S ACCEPTANCE OF THE MATERIALS SHIPPED WITH THIS JOB TICKET, OPERATOR/SHIPPER REPRESENTS AND WARRANTS THAT THE WASTE MATERIAL SHIPPED HERewith IS MATERIAL EXEMPT FROM THE RESOURCE, CONSERVATION AND RECOVERY ACT OF 1976, AS AMENDED FROM TIME TO TIME, 40 U.S.C. 6901, ET SEQ., THE NM HEALTH AND SAF. CODE 361.001 ET SEQ., AND REGULATIONS RELATED THERETO, BY VIRTUE OF THE EXEMPTION AFFORDED DRILLING FLUIDS, PRODUCED WATERS, AND OTHER WASTE ASSOCIATED WITH THE EXPLORATION, DEVELOPMENT OR PRODUCTION OF CRUDE OIL OR NATURAL GAS OR GEOTHERMAL ENERGY.

ALSO AS A CONDITION TO SUNDANCE SERVICES, INC.'S ACCEPTANCE OF THE MATERIALS SHIPPED WITH THIS JOB TICKET, TRANSPORTER REPRESENTS AND WARRANTS THAT ONLY THE MATERIAL DELIVERED BY OPERATOR/SHIPPER TO TRANSPORTER IS NOW DELIVERED BY TRANSPORTER TO SUNDANCE SERVICES, INC.'S FACILITY FOR DISPOSAL.

THIS WILL CERTIFY that the above Transporter loaded the material represented by this Transporter Statement at the above described location, and that it was tendered by the above described shipper. This will certify that no additional materials were added to this load, and that the material was delivered without incident.

DRIVER: Ricky Rios

FACILITY REPRESENTATIVE: [Signature]

Sundance Services, Inc.

P.O. Box 1737 ★ Eunice, New Mexico 88231

(575) 394-2511

Ticket # 69198

Lease Operator/Shipper/Company: <u>Kelco</u>		
Lease Name: <u>State Water Station</u>		
Transporter Company: <u>Alfredo</u>	Time: <u>3:08</u>	AM/PM <u>(P)</u>
Date: <u>12-4-07</u>	Vehicle No. <u>A3</u>	Driver No. <u>A3</u>
Charge To: <u>Kelco</u>		

TYPE OF MATERIAL

- | | | |
|--|---|--|
| <input type="checkbox"/> Produced Water | <input type="checkbox"/> Drilling Fluids | <input type="checkbox"/> Completion Fluids |
| <input type="checkbox"/> Tank Bottoms | <input checked="" type="checkbox"/> Contaminated Soil | <input type="checkbox"/> C-117 No.: |
| <input type="checkbox"/> Other Materials | <input type="checkbox"/> BS&W Content: | |

Description: DID

- ☐ JETOUT
☐ CALLOUT

VOLUME OF MATERIAL

BBLS.

12 YARDS

AS A CONDITION TO SUNDANCE SERVICES, INC.'S ACCEPTANCE OF THE MATERIALS SHIPPED WITH THIS JOB TICKET, OPERATOR/SHIPPER REPRESENTS AND WARRANTS THAT THE WASTE MATERIAL SHIPPED HERewith IS MATERIAL EXEMPT FROM THE RESOURCE, CONSERVATION AND RECOVERY ACT OF 1976, AS AMENDED FROM TIME TO TIME, 40 U.S.C. 6901, ET SEQ., THE NM HEALTH AND SAF. CODE 361.001 ET SEQ., AND REGULATIONS RELATED THERETO, BY VIRTUE OF THE EXEMPTION AFFORDED DRILLING FLUIDS, PRODUCED WATERS, AND OTHER WASTE ASSOCIATED WITH THE EXPLORATION, DEVELOPMENT OR PRODUCTION OF CRUDE OIL OR NATURAL GAS OR GEOTHERMAL ENERGY.

ALSO AS A CONDITION TO SUNDANCE SERVICES, INC.'S ACCEPTANCE OF THE MATERIALS SHIPPED WITH THIS JOB TICKET, TRANSPORTER REPRESENTS AND WARRANTS THAT ONLY THE MATERIAL DELIVERED BY OPERATOR/SHIPPER TO TRANSPORTER IS NOW DELIVERED BY TRANSPORTER TO SUNDANCE SERVICES, INC.'S FACILITY FOR DISPOSAL.

THIS WILL CERTIFY that the above Transporter loaded the material represented by this Transporter Statement at the above described location, and that it was tendered by the above described shipper. This will certify that no additional materials were added to this load, and that the material was delivered without incident.

DRIVER: [Signature]

FACILITY REPRESENTATIVE: [Signature]

Sundance Services, Inc.

P.O. Box 1737 ★ Eunice, New Mexico 88231

(575) 394-2511

Ticket # 69200

Lease Operator/Shipper/Company: <u>Keen</u>		
Lease Name: <u>State Water Station</u>		
Transporter Company: <u>D & B Hunt</u>	Time: <u>3:12</u>	AM/PM: <u>(P)</u>
Date: <u>12-1-07</u>	Vehicle No. <u>05</u>	Driver No. <u>05</u>
Charge To: <u>Keen</u>		

TYPE OF MATERIAL

- | | | |
|--|---|--|
| <input type="checkbox"/> Produced Water | <input type="checkbox"/> Drilling Fluids | <input type="checkbox"/> Completion Fluids |
| <input type="checkbox"/> Tank Bottoms | <input checked="" type="checkbox"/> Contaminated Soil | <input type="checkbox"/> C-117 No.: |
| <input type="checkbox"/> Other Materials | <input type="checkbox"/> BS&W Content: | |

Description: Oil

- ☐ JETOUT
☐ CALLOUT

VOLUME OF MATERIAL

BBLs. 12

YARDS

AS A CONDITION TO SUNDANCE SERVICES, INC.'S ACCEPTANCE OF THE MATERIALS SHIPPED WITH THIS JOB TICKET, OPERATOR/SHIPPER REPRESENTS AND WARRANTS THAT THE WASTE MATERIAL SHIPPED HERewith IS MATERIAL EXEMPT FROM THE RESOURCE, CONSERVATION AND RECOVERY ACT OF 1976, AS AMENDED FROM TIME TO TIME, 40 U.S.C. 6901, ET SEQ., THE NM HEALTH AND SAF. CODE 361.001 ET SEQ., AND REGULATIONS RELATED THERETO, BY VIRTUE OF THE EXEMPTION AFFORDED DRILLING FLUIDS, PRODUCED WATERS, AND OTHER WASTE ASSOCIATED WITH THE EXPLORATION, DEVELOPMENT OR PRODUCTION OF CRUDE OIL OR NATURAL GAS OR GEOTHERMAL ENERGY.

ALSO AS A CONDITION TO SUNDANCE SERVICES, INC.'S ACCEPTANCE OF THE MATERIALS SHIPPED WITH THIS JOB TICKET, TRANSPORTER REPRESENTS AND WARRANTS THAT ONLY THE MATERIAL DELIVERED BY OPERATOR/SHIPPER TO TRANSPORTER IS NOW DELIVERED BY TRANSPORTER TO SUNDANCE SERVICES, INC.'S FACILITY FOR DISPOSAL.

THIS WILL CERTIFY that the above Transporter loaded the material represented by this Transporter Statement at the above described location, and that it was tendered by the above described shipper. This will certify that no additional materials were added to this load, and that the material was delivered without incident.

DRIVER: [Signature]

FACILITY REPRESENTATIVE: [Signature]

Sundance Services, Inc.

P.O. Box 1737 ★ Eunice, New Mexico 88231

(575) 394-2511

Ticket # 69201

Lease Operator/Shipper/Company: Kelley

Lease Name: State Water Station

Transporter Company: Wheeler

Time 3:13 AM/PM 0

Date: 12-11-07

Vehicle No. AB

Driver No. AC

Charge To: Kelley

TYPE OF MATERIAL

☐ Produced Water

☐ Drilling Fluids

☐ Completion Fluids

☐ Tank Bottoms

☒ Contaminated Soil

☐ C-117 No.:

☐ Other Materials

☐ BS&W Content:

☐ JETOUT

☐ CALLOUT

Description: D/D

VOLUME OF MATERIAL

BBLS. 12

YARDS

AS A CONDITION TO SUNDANCE SERVICES, INC.'S ACCEPTANCE OF THE MATERIALS SHIPPED WITH THIS JOB TICKET, OPERATOR/SHIPPER REPRESENTS AND WARRANTS THAT THE WASTE MATERIAL SHIPPED HERewith IS MATERIAL EXEMPT FROM THE RESOURCE, CONSERVATION AND RECOVERY ACT OF 1976, AS AMENDED FROM TIME TO TIME, 40 U.S.C. 6901, ET SEQ., THE NM HEALTH AND SAF. CODE 361.001 ET SEQ., AND REGULATIONS RELATED THERETO, BY VIRTUE OF THE EXEMPTION AFFORDED DRILLING FLUIDS, PRODUCED WATERS, AND OTHER WASTE ASSOCIATED WITH THE EXPLORATION, DEVELOPMENT OR PRODUCTION OF CRUDE OIL OR NATURAL GAS OR GEOTHERMAL ENERGY.

ALSO AS A CONDITION TO SUNDANCE SERVICES, INC.'S ACCEPTANCE OF THE MATERIALS SHIPPED WITH THIS JOB TICKET, TRANSPORTER REPRESENTS AND WARRANTS THAT ONLY THE MATERIAL DELIVERED BY OPERATOR/SHIPPER TO TRANSPORTER IS NOW DELIVERED BY TRANSPORTER TO SUNDANCE SERVICES, INC.'S FACILITY FOR DISPOSAL.

THIS WILL CERTIFY that the above Transporter loaded the material represented by this Transporter Statement at the above described location, and that it was tendered by the above described shipper. This will certify that no additional materials were added to this load, and that the material was delivered without incident.

DRIVER: Franky Ries

FACILITY REPRESENTATIVE: D. Reesta

Sundance Services, Inc.

P.O. Box 1737 ★ Eunice, New Mexico 88231

(575) 394-2511

Ticket # 69307

Lease Operator/Shipper/Company: <u>Kear</u>		
Lease Name: <u>State Water Station</u>		
Transporter Company: <u>R100</u>	Time: <u>8:38</u>	AM/PM <u>PM</u>
Date: <u>12-5-07</u>	Vehicle No. <u>330</u>	Driver No. <u>330</u>
Charge To: <u>Kear</u>		

TYPE OF MATERIAL

- | | | |
|--|---|--|
| <input type="checkbox"/> Produced Water | <input type="checkbox"/> Drilling Fluids | <input type="checkbox"/> Completion Fluids |
| <input type="checkbox"/> Tank Bottoms | <input checked="" type="checkbox"/> Contaminated Soil | <input type="checkbox"/> C-117 No.: |
| <input type="checkbox"/> Other Materials | <input type="checkbox"/> BS&W Content: | |

Description: OIL

- ☐ JETOUT
☐ CALLOUT

VOLUME OF MATERIAL

BBLs. 12 YARDS

AS A CONDITION TO SUNDANCE SERVICES, INC.'S ACCEPTANCE OF THE MATERIALS SHIPPED WITH THIS JOB TICKET, OPERATOR/SHIPPER REPRESENTS AND WARRANTS THAT THE WASTE MATERIAL SHIPPED HERewith IS MATERIAL EXEMPT FROM THE RESOURCE, CONSERVATION AND RECOVERY ACT OF 1976, AS AMENDED FROM TIME TO TIME, 40 U.S.C. 6901, ET SEQ., THE NM HEALTH AND SAF. CODE 361.001 ET SEQ., AND REGULATIONS RELATED THERETO, BY VIRTUE OF THE EXEMPTION AFFORDED DRILLING FLUIDS, PRODUCED WATERS, AND OTHER WASTE ASSOCIATED WITH THE EXPLORATION, DEVELOPMENT OR PRODUCTION OF CRUDE OIL OR NATURAL GAS OR GEOTHERMAL ENERGY.

ALSO AS A CONDITION TO SUNDANCE SERVICES, INC.'S ACCEPTANCE OF THE MATERIALS SHIPPED WITH THIS JOB TICKET, TRANSPORTER REPRESENTS AND WARRANTS THAT ONLY THE MATERIAL DELIVERED BY OPERATOR/SHIPPER TO TRANSPORTER IS NOW DELIVERED BY TRANSPORTER TO SUNDANCE SERVICES, INC.'S FACILITY FOR DISPOSAL.

THIS WILL CERTIFY that the above Transporter loaded the material represented by this Transporter Statement at the above described location, and that it was tendered by the above described shipper. This will certify that no additional materials were added to this load, and that the material was delivered without incident.

DRIVER: Ricky Rio

FACILITY REPRESENTATIVE: Racosta

Sundance Services, Inc.

P.O. Box 1737 ★ Eunice, New Mexico 88231

(575) 394-2511

Ticket # 69316

Lease Operator/Shipper/Company: Klein

Lease Name: State Water Station

Transporter Company: W. Fredo's

Time 8:40 AM/PM

Date: 12.5.07

Vehicle No. A7

Driver No. A7

Charge To: Klein

TYPE OF MATERIAL

☐ Produced Water

☐ Drilling Fluids

☐ Completion Fluids

☐ Tank Bottoms

☒ Contaminated Soil

☐ C-117 No.:

☐ Other Materials

☐ BS&W Content:

Description: Oil

☐ JETOUT

☐ CALLOUT

VOLUME OF MATERIAL

BBLs.

YARDS

AS A CONDITION TO SUNDANCE SERVICES, INC.'S ACCEPTANCE OF THE MATERIALS SHIPPED WITH THIS JOB TICKET, OPERATOR/SHIPPER REPRESENTS AND WARRANTS THAT THE WASTE MATERIAL SHIPPED HERewith IS MATERIAL EXEMPT FROM THE RESOURCE, CONSERVATION AND RECOVERY ACT OF 1976, AS AMENDED FROM TIME TO TIME, 40 U.S.C. 6901, ET SEQ., THE NM HEALTH AND SAF. CODE 361.001 ET SEQ., AND REGULATIONS RELATED THERETO, BY VIRTUE OF THE EXEMPTION AFFORDED DRILLING FLUIDS, PRODUCED WATERS, AND OTHER WASTE ASSOCIATED WITH THE EXPLORATION, DEVELOPMENT OR PRODUCTION OF CRUDE OIL OR NATURAL GAS OR GEOTHERMAL ENERGY.

ALSO AS A CONDITION TO SUNDANCE SERVICES, INC.'S ACCEPTANCE OF THE MATERIALS SHIPPED WITH THIS JOB TICKET, TRANSPORTER REPRESENTS AND WARRANTS THAT ONLY THE MATERIAL DELIVERED BY OPERATOR/SHIPPER TO TRANSPORTER IS NOW DELIVERED BY TRANSPORTER TO SUNDANCE SERVICES, INC.'S FACILITY FOR DISPOSAL.

THIS WILL CERTIFY that the above Transporter loaded the material represented by this Transporter Statement at the above described location, and that it was tendered by the above described shipper. This will certify that no additional materials were added to this load, and that the material was delivered without incident.

DRIVER: [Signature]

FACILITY REPRESENTATIVE: [Signature]

Sundance Services, Inc.

P.O. Box 1737 ★ Eunice, New Mexico 88231

(575) 394-2511

Ticket # 69315

Lease Operator/Shipper/Company: <u>Keen</u>		
Lease Name: <u>Water Station</u>		
Transporter Company: <u>Palmarcon</u>	Time: <u>8:45</u>	AM/PM <u>AM</u>
Date: <u>12-5-07</u>	Vehicle No. <u>360</u>	Driver No. <u>360</u>
Charge To: <u>Keen</u>		

TYPE OF MATERIAL

- | | | |
|--|---|--|
| <input type="checkbox"/> Produced Water | <input type="checkbox"/> Drilling Fluids | <input type="checkbox"/> Completion Fluids |
| <input type="checkbox"/> Tank Bottoms | <input checked="" type="checkbox"/> Contaminated Soil | <input type="checkbox"/> C-117 No.: |
| <input type="checkbox"/> Other Materials | <input type="checkbox"/> BS&W Content: | |

Description: Oil

- ☐ JETOUT
☐ CALLOUT

VOLUME OF MATERIAL

BBLS. 12

YARDS

AS A CONDITION TO SUNDANCE SERVICES, INC.'S ACCEPTANCE OF THE MATERIALS SHIPPED WITH THIS JOB TICKET, OPERATOR/SHIPPER REPRESENTS AND WARRANTS THAT THE WASTE MATERIAL SHIPPED HERewith IS MATERIAL EXEMPT FROM THE RESOURCE, CONSERVATION AND RECOVERY ACT OF 1976, AS AMENDED FROM TIME TO TIME, 40 U.S.C. 6901, ET SEQ., THE NM HEALTH AND SAF. CODE 361.001 ET SEQ., AND REGULATIONS RELATED THERETO, BY VIRTUE OF THE EXEMPTION AFFORDED DRILLING FLUIDS, PRODUCED WATERS, AND OTHER WASTE ASSOCIATED WITH THE EXPLORATION, DEVELOPMENT OR PRODUCTION OF CRUDE OIL OR NATURAL GAS OR GEOTHERMAL ENERGY.

ALSO AS A CONDITION TO SUNDANCE SERVICES, INC.'S ACCEPTANCE OF THE MATERIALS SHIPPED WITH THIS JOB TICKET, TRANSPORTER REPRESENTS AND WARRANTS THAT ONLY THE MATERIAL DELIVERED BY OPERATOR/SHIPPER TO TRANSPORTER IS NOW DELIVERED BY TRANSPORTER TO SUNDANCE SERVICES, INC.'S FACILITY FOR DISPOSAL.

THIS WILL CERTIFY that the above Transporter loaded the material represented by this Transporter Statement at the above described location, and that it was tendered by the above described shipper. This will certify that no additional materials were added to this load, and that the material was delivered without incident.

DRIVER: Eunice Palma

FACILITY REPRESENTATIVE: Palmarcon

Sundance Services, Inc.

P.O. Box 1737 ★ Eunice, New Mexico 88231

(575) 394-2511

Ticket # 69317

Lease Operator/Shipper/Company: <u>Kern</u>		
Lease Name: <u>State Water Station</u>		
Transporter Company: <u>W. Fredo's</u>	Time: <u>8:46</u>	AM/PM <u>AM</u>
Date: <u>12-5-07</u>	Vehicle No. <u>ALO</u>	Driver No. <u>ALO</u>
Charge To: <u>Kern</u>		

TYPE OF MATERIAL

- | | | |
|--|---|--|
| <input type="checkbox"/> Produced Water | <input type="checkbox"/> Drilling Fluids | <input type="checkbox"/> Completion Fluids |
| <input type="checkbox"/> Tank Bottoms | <input checked="" type="checkbox"/> Contaminated Soil | <input type="checkbox"/> C-117 No.: |
| <input type="checkbox"/> Other Materials | <input type="checkbox"/> BS&W Content: | |

Description: OID

- ☐ JETOUT
☐ CALLOUT

VOLUME OF MATERIAL

BBLs.

12 YARDS

AS A CONDITION TO SUNDANCE SERVICES, INC.'S ACCEPTANCE OF THE MATERIALS SHIPPED WITH THIS JOB TICKET, OPERATOR/SHIPPER REPRESENTS AND WARRANTS THAT THE WASTE MATERIAL SHIPPED HERewith IS MATERIAL EXEMPT FROM THE RESOURCE, CONSERVATION AND RECOVERY ACT OF 1976, AS AMENDED FROM TIME TO TIME, 40 U.S.C. 6901, ET SEQ., THE NM HEALTH AND SAF. CODE 361.001 ET SEQ., AND REGULATIONS RELATED THERETO, BY VIRTUE OF THE EXEMPTION AFFORDED DRILLING FLUIDS, PRODUCED WATERS, AND OTHER WASTE ASSOCIATED WITH THE EXPLORATION, DEVELOPMENT OR PRODUCTION OF CRUDE OIL OR NATURAL GAS OR GEOTHERMAL ENERGY.

ALSO AS A CONDITION TO SUNDANCE SERVICES, INC.'S ACCEPTANCE OF THE MATERIALS SHIPPED WITH THIS JOB TICKET, TRANSPORTER REPRESENTS AND WARRANTS THAT ONLY THE MATERIAL DELIVERED BY OPERATOR/SHIPPER TO TRANSPORTER IS NOW DELIVERED BY TRANSPORTER TO SUNDANCE SERVICES, INC.'S FACILITY FOR DISPOSAL.

THIS WILL CERTIFY that the above Transporter loaded the material represented by this Transporter Statement at the above described location, and that it was tendered by the above described shipper. This will certify that no additional materials were added to this load, and that the material was delivered without incident.

DRIVER: Franky Rios

FACILITY REPRESENTATIVE: [Signature]

Sundance Services, Inc.

P.O. Box 1737 ★ Eunice, New Mexico 88231

(575) 394-2511

Ticket # 69319

Lease Operator/Shipper/Company: Klein

Lease Name: State Water Station

Transporter Company: Alfredo's

Time 8:48 AM/PM

Date: 12-5-07

Vehicle No. A3

Driver No. A3

Charge To: Klein

TYPE OF MATERIAL

- | | | |
|--|---|--|
| <input type="checkbox"/> Produced Water | <input type="checkbox"/> Drilling Fluids | <input type="checkbox"/> Completion Fluids |
| <input type="checkbox"/> Tank Bottoms | <input checked="" type="checkbox"/> Contaminated Soil | <input type="checkbox"/> C-117 No.: |
| <input type="checkbox"/> Other Materials | <input type="checkbox"/> BS&W Content: | |

Description: OLD

- ☐ JETOUT
☐ CALLOUT

VOLUME OF MATERIAL

BBLs.

12 YARDS

AS A CONDITION TO SUNDANCE SERVICES, INC.'S ACCEPTANCE OF THE MATERIALS SHIPPED WITH THIS JOB TICKET, OPERATOR/SHIPPER REPRESENTS AND WARRANTS THAT THE WASTE MATERIAL SHIPPED HERewith IS MATERIAL EXEMPT FROM THE RESOURCE, CONSERVATION AND RECOVERY ACT OF 1976, AS AMENDED FROM TIME TO TIME, 40 U.S.C. 6901, ET SEQ., THE NM HEALTH AND SAF. CODE 361.001 ET SEQ., AND REGULATIONS RELATED THERETO, BY VIRTUE OF THE EXEMPTION AFFORDED DRILLING FLUIDS, PRODUCED WATERS, AND OTHER WASTE ASSOCIATED WITH THE EXPLORATION, DEVELOPMENT OR PRODUCTION OF CRUDE OIL OR NATURAL GAS OR GEOTHERMAL ENERGY.

ALSO AS A CONDITION TO SUNDANCE SERVICES, INC.'S ACCEPTANCE OF THE MATERIALS SHIPPED WITH THIS JOB TICKET, TRANSPORTER REPRESENTS AND WARRANTS THAT ONLY THE MATERIAL DELIVERED BY OPERATOR/SHIPPER TO TRANSPORTER IS NOW DELIVERED BY TRANSPORTER TO SUNDANCE SERVICES, INC.'S FACILITY FOR DISPOSAL.

THIS WILL CERTIFY that the above Transporter loaded the material represented by this Transporter Statement at the above described location, and that it was tendered by the above described shipper. This will certify that no additional materials were added to this load, and that the material was delivered without incident.

DRIVER: [Signature]

FACILITY REPRESENTATIVE: [Signature]

Sundance Services, Inc.

P.O. Box 1737 ★ Eunice, New Mexico 88231

(575) 394-2511

Ticket # 69336

Lease Operator/Shipper/Company: <u>Kern</u>		
Lease Name: <u>State Water Station</u>		
Transporter Company: <u>Rio's</u>	Time <u>9:30</u> AM/PM	
Date: <u>12-5-07</u>	Vehicle No. <u>330</u>	Driver No. <u>330</u>
Charge To: <u>Kern</u>		

TYPE OF MATERIAL

- | | | |
|--|---|--|
| <input type="checkbox"/> Produced Water | <input type="checkbox"/> Drilling Fluids | <input type="checkbox"/> Completion Fluids |
| <input type="checkbox"/> Tank Bottoms | <input checked="" type="checkbox"/> Contaminated Soil | <input type="checkbox"/> C-117 No.: |
| <input type="checkbox"/> Other Materials | <input type="checkbox"/> BS&W Content: | |

Description: Oil

- ☐ JETOUT
☐ CALLOUT

VOLUME OF MATERIAL

BBLs.

12 YARDS

AS A CONDITION TO SUNDANCE SERVICES, INC.'S ACCEPTANCE OF THE MATERIALS SHIPPED WITH THIS JOB TICKET, OPERATOR/SHIPPER REPRESENTS AND WARRANTS THAT THE WASTE MATERIAL SHIPPED HERewith IS MATERIAL EXEMPT FROM THE RESOURCE, CONSERVATION AND RECOVERY ACT OF 1976, AS AMENDED FROM TIME TO TIME, 40 U.S.C. 6901, ET SEQ., THE NM HEALTH AND SAF. CODE 361.001 ET SEQ., AND REGULATIONS RELATED THERETO, BY VIRTUE OF THE EXEMPTION AFFORDED DRILLING FLUIDS, PRODUCED WATERS, AND OTHER WASTE ASSOCIATED WITH THE EXPLORATION, DEVELOPMENT OR PRODUCTION OF CRUDE OIL OR NATURAL GAS OR GEOTHERMAL ENERGY.

ALSO AS A CONDITION TO SUNDANCE SERVICES, INC.'S ACCEPTANCE OF THE MATERIALS SHIPPED WITH THIS JOB TICKET, TRANSPORTER REPRESENTS AND WARRANTS THAT ONLY THE MATERIAL DELIVERED BY OPERATOR/SHIPPER TO TRANSPORTER IS NOW DELIVERED BY TRANSPORTER TO SUNDANCE SERVICES, INC.'S FACILITY FOR DISPOSAL.

THIS WILL CERTIFY that the above Transporter loaded the material represented by this Transporter Statement at the above described location, and that it was tendered by the above described shipper. This will certify that no additional materials were added to this load, and that the material was delivered without incident.

DRIVER: Ricky Rios

FACILITY REPRESENTATIVE: [Signature]

Sundance Services, Inc.

P.O. Box 1737 ★ Eunice, New Mexico 88231

(575) 394-2511

Ticket # 69337

Lease Operator/Shipper/Company: Kern

Lease Name: State Water Station

Transporter Company: Palmar Sons

Time 9:31

AM/PM

Date: 12-5-07

Vehicle No. 36

Driver No. 36

Charge To: Kern

TYPE OF MATERIAL

☐ Produced Water

☐ Drilling Fluids

☐ Completion Fluids

☐ Tank Bottoms

☒ Contaminated Soil

☐ C-117 No.:

☐ Other Materials

☐ BS&W Content:

Description: O/D

☐ JETOUT

☐ CALLOUT

VOLUME OF MATERIAL

BBLS. 12

YARDS

AS A CONDITION TO SUNDANCE SERVICES, INC.'S ACCEPTANCE OF THE MATERIALS SHIPPED WITH THIS JOB TICKET, OPERATOR/SHIPPER REPRESENTS AND WARRANTS THAT THE WASTE MATERIAL SHIPPED HERewith IS MATERIAL EXEMPT FROM THE RESOURCE, CONSERVATION AND RECOVERY ACT OF 1976, AS AMENDED FROM TIME TO TIME, 40 U.S.C. 6901, ET SEQ., THE NM HEALTH AND SAF. CODE 361.001 ET SEQ., AND REGULATIONS RELATED THERETO, BY VIRTUE OF THE EXEMPTION AFFORDED DRILLING FLUIDS, PRODUCED WATERS, AND OTHER WASTE ASSOCIATED WITH THE EXPLORATION, DEVELOPMENT OR PRODUCTION OF CRUDE OIL OR NATURAL GAS OR GEOTHERMAL ENERGY.

ALSO AS A CONDITION TO SUNDANCE SERVICES, INC.'S ACCEPTANCE OF THE MATERIALS SHIPPED WITH THIS JOB TICKET, TRANSPORTER REPRESENTS AND WARRANTS THAT ONLY THE MATERIAL DELIVERED BY OPERATOR/SHIPPER TO TRANSPORTER IS NOW DELIVERED BY TRANSPORTER TO SUNDANCE SERVICES, INC.'S FACILITY FOR DISPOSAL.

THIS WILL CERTIFY that the above Transporter loaded the material represented by this Transporter Statement at the above described location, and that it was tendered by the above described shipper. This will certify that no additional materials were added to this load, and that the material was delivered without incident.

DRIVER: Emilio Pabon

FACILITY REPRESENTATIVE: P. H. Costa

Sundance Services, Inc.

P.O. Box 1737 ★ Eunice, New Mexico 88231

(575) 394-2511

Ticket # 69340

Lease Operator/Shipper/Company: <u>Kelley</u>		
Lease Name: <u>State Water Station</u>		
Transporter Company: <u>Alfred's</u>	Time: <u>9:37</u>	AM/PM <u>(P)</u>
Date: <u>12-5-07</u>	Vehicle No. <u>AM</u>	Driver No. <u>A-9</u>
Charge To: <u>Kelley</u>		

TYPE OF MATERIAL

- | | | |
|--|---|--|
| <input type="checkbox"/> Produced Water | <input type="checkbox"/> Drilling Fluids | <input type="checkbox"/> Completion Fluids |
| <input type="checkbox"/> Tank Bottoms | <input checked="" type="checkbox"/> Contaminated Soil | <input type="checkbox"/> C-117 No.: |
| <input type="checkbox"/> Other Materials | <input type="checkbox"/> BS&W Content: | |

Description: OIL

- ☐ JETOUT
☐ CALLOUT

VOLUME OF MATERIAL

BBLS. 12

YARDS

AS A CONDITION TO SUNDANCE SERVICES, INC.'S ACCEPTANCE OF THE MATERIALS SHIPPED WITH THIS JOB TICKET, OPERATOR/SHIPPER REPRESENTS AND WARRANTS THAT THE WASTE MATERIAL SHIPPED HERewith IS MATERIAL EXEMPT FROM THE RESOURCE, CONSERVATION AND RECOVERY ACT OF 1976, AS AMENDED FROM TIME TO TIME, 40 U.S.C. 6901, ET SEQ., THE NM HEALTH AND SAF. CODE 361.001 ET SEQ., AND REGULATIONS RELATED THERETO, BY VIRTUE OF THE EXEMPTION AFFORDED DRILLING FLUIDS, PRODUCED WATERS, AND OTHER WASTE ASSOCIATED WITH THE EXPLORATION, DEVELOPMENT OR PRODUCTION OF CRUDE OIL OR NATURAL GAS OR GEOTHERMAL ENERGY.

ALSO AS A CONDITION TO SUNDANCE SERVICES, INC.'S ACCEPTANCE OF THE MATERIALS SHIPPED WITH THIS JOB TICKET, TRANSPORTER REPRESENTS AND WARRANTS THAT ONLY THE MATERIAL DELIVERED BY OPERATOR/SHIPPER TO TRANSPORTER IS NOW DELIVERED BY TRANSPORTER TO SUNDANCE SERVICES, INC.'S FACILITY FOR DISPOSAL.

THIS WILL CERTIFY that the above Transporter loaded the material represented by this Transporter Statement at the above described location, and that it was tendered by the above described shipper. This will certify that no additional materials were added to this load, and that the material was delivered without incident.

DRIVER: Mr. L. Hill

FACILITY REPRESENTATIVE: R. Costa

Sundance Services, Inc.

P.O. Box 1737 ★ Eunice, New Mexico 88231

(575) 394-2511

Ticket # 69341

Lease Operator/Shipper/Company: <u>Kerry</u>		
Lease Name: <u>State Water Station</u>		
Transporter Company: <u>El Pueblo</u>	Time: <u>9:38</u>	AM/PM <u>AM</u>
Date: <u>12-5-07</u>	Vehicle No. <u>AC</u>	Driver No. <u>AC</u>
Charge To: <u>Kerry</u>		

TYPE OF MATERIAL

- | | | |
|--|---|--|
| <input type="checkbox"/> Produced Water | <input type="checkbox"/> Drilling Fluids | <input type="checkbox"/> Completion Fluids |
| <input type="checkbox"/> Tank Bottoms | <input checked="" type="checkbox"/> Contaminated Soil | <input type="checkbox"/> C-117 No.: |
| <input type="checkbox"/> Other Materials | <input type="checkbox"/> BS&W Content: | |

Description: O/D

- ☐ JETOUT
☐ CALLOUT

VOLUME OF MATERIAL

BBLs. 12

YARDS

AS A CONDITION TO SUNDANCE SERVICES, INC.'S ACCEPTANCE OF THE MATERIALS SHIPPED WITH THIS JOB TICKET, OPERATOR/SHIPPER REPRESENTS AND WARRANTS THAT THE WASTE MATERIAL SHIPPED HERewith IS MATERIAL EXEMPT FROM THE RESOURCE, CONSERVATION AND RECOVERY ACT OF 1976, AS AMENDED FROM TIME TO TIME, 40 U.S.C. 6901, ET SEQ., THE NM HEALTH AND SAF. CODE 361.001 ET SEQ., AND REGULATIONS RELATED THERETO, BY VIRTUE OF THE EXEMPTION AFFORDED DRILLING FLUIDS, PRODUCED WATERS, AND OTHER WASTE ASSOCIATED WITH THE EXPLORATION, DEVELOPMENT OR PRODUCTION OF CRUDE OIL OR NATURAL GAS OR GEOTHERMAL ENERGY.

ALSO AS A CONDITION TO SUNDANCE SERVICES, INC.'S ACCEPTANCE OF THE MATERIALS SHIPPED WITH THIS JOB TICKET, TRANSPORTER REPRESENTS AND WARRANTS THAT ONLY THE MATERIAL DELIVERED BY OPERATOR/SHIPPER TO TRANSPORTER IS NOW DELIVERED BY TRANSPORTER TO SUNDANCE SERVICES, INC.'S FACILITY FOR DISPOSAL.

THIS WILL CERTIFY that the above Transporter loaded the material represented by this Transporter Statement at the above described location, and that it was tendered by the above described shipper. This will certify that no additional materials were added to this load, and that the material was delivered without incident.

DRIVER: Frank/Ros

FACILITY REPRESENTATIVE: DeCosta

Sundance Services, Inc.

P.O. Box 1737 ★ Eunice, New Mexico 88231

(575) 394-2511

Ticket # 69343

Lease Operator/Shipper/Company: <u>Kelley</u>		
Lease Name: <u>State Water Station</u>		
Transporter Company: <u>Albuquerque</u>	Time: <u>9:15</u>	AM/PM <u>AM</u>
Date: <u>12-5-07</u>	Vehicle No. <u>AC</u>	Driver No. <u>AC</u>
Charge To: <u>Kelley</u>		

TYPE OF MATERIAL

- | | | |
|--|---|--|
| <input type="checkbox"/> Produced Water | <input type="checkbox"/> Drilling Fluids | <input type="checkbox"/> Completion Fluids |
| <input type="checkbox"/> Tank Bottoms | <input checked="" type="checkbox"/> Contaminated Soil | <input type="checkbox"/> C-117 No.: |
| <input type="checkbox"/> Other Materials | <input type="checkbox"/> BS&W Content: | |

Description: Oil

- ☐ JETOUT
☐ CALLOUT

VOLUME OF MATERIAL

BBLS. 12

YARDS

AS A CONDITION TO SUNDANCE SERVICES, INC.'S ACCEPTANCE OF THE MATERIALS SHIPPED WITH THIS JOB TICKET, OPERATOR/SHIPPER REPRESENTS AND WARRANTS THAT THE WASTE MATERIAL SHIPPED HERewith IS MATERIAL EXEMPT FROM THE RESOURCE, CONSERVATION AND RECOVERY ACT OF 1976, AS AMENDED FROM TIME TO TIME, 40 U.S.C. 6901, ET SEQ., THE NM HEALTH AND SAF. CODE 361.001 ET SEQ., AND REGULATIONS RELATED THERETO, BY VIRTUE OF THE EXEMPTION AFFORDED DRILLING FLUIDS, PRODUCED WATERS, AND OTHER WASTE ASSOCIATED WITH THE EXPLORATION, DEVELOPMENT OR PRODUCTION OF CRUDE OIL OR NATURAL GAS OR GEOTHERMAL ENERGY.

ALSO AS A CONDITION TO SUNDANCE SERVICES, INC.'S ACCEPTANCE OF THE MATERIALS SHIPPED WITH THIS JOB TICKET, TRANSPORTER REPRESENTS AND WARRANTS THAT ONLY THE MATERIAL DELIVERED BY OPERATOR/SHIPPER TO TRANSPORTER IS NOW DELIVERED BY TRANSPORTER TO SUNDANCE SERVICES, INC.'S FACILITY FOR DISPOSAL.

THIS WILL CERTIFY that the above Transporter loaded the material represented by this Transporter Statement at the above described location, and that it was tendered by the above described shipper. This will certify that no additional materials were added to this load, and that the material was delivered without incident.

DRIVER: [Signature]

FACILITY REPRESENTATIVE: [Signature]

Sundance Services, Inc.

P.O. Box 1737 ★ Eunice, New Mexico 88231

(575) 394-2511

Ticket # 69365

Lease Operator/Shipper/Company: Kelco

Lease Name: State Water Station

Transporter Company: B1200

Time 10:21 AM/PM

Date: 12-5-07

Vehicle No. 330

Driver No. 330

Charge To: Kelco

TYPE OF MATERIAL

- | | | |
|--|---|--|
| <input type="checkbox"/> Produced Water | <input type="checkbox"/> Drilling Fluids | <input type="checkbox"/> Completion Fluids |
| <input type="checkbox"/> Tank Bottoms | <input checked="" type="checkbox"/> Contaminated Soil | <input type="checkbox"/> C-117 No.: |
| <input type="checkbox"/> Other Materials | <input type="checkbox"/> BS&W Content: | |

Description: OIL

- ☐ JETOUT
☐ CALLOUT

VOLUME OF MATERIAL

BBLS. 12

YARDS

AS A CONDITION TO SUNDANCE SERVICES, INC.'S ACCEPTANCE OF THE MATERIALS SHIPPED WITH THIS JOB TICKET, OPERATOR/SHIPPER REPRESENTS AND WARRANTS THAT THE WASTE MATERIAL SHIPPED HERewith IS MATERIAL EXEMPT FROM THE RESOURCE, CONSERVATION AND RECOVERY ACT OF 1976, AS AMENDED FROM TIME TO TIME, 40 U.S.C. 6901, ET SEQ., THE NM HEALTH AND SAF. CODE 361.001 ET SEQ., AND REGULATIONS RELATED THERETO, BY VIRTUE OF THE EXEMPTION AFFORDED DRILLING FLUIDS, PRODUCED WATERS, AND OTHER WASTE ASSOCIATED WITH THE EXPLORATION, DEVELOPMENT OR PRODUCTION OF CRUDE OIL OR NATURAL GAS OR GEOTHERMAL ENERGY.

ALSO AS A CONDITION TO SUNDANCE SERVICES, INC.'S ACCEPTANCE OF THE MATERIALS SHIPPED WITH THIS JOB TICKET, TRANSPORTER REPRESENTS AND WARRANTS THAT ONLY THE MATERIAL DELIVERED BY OPERATOR/SHIPPER TO TRANSPORTER IS NOW DELIVERED BY TRANSPORTER TO SUNDANCE SERVICES, INC.'S FACILITY FOR DISPOSAL.

THIS WILL CERTIFY that the above Transporter loaded the material represented by this Transporter Statement at the above described location, and that it was tendered by the above described shipper. This will certify that no additional materials were added to this load, and that the material was delivered without incident.

DRIVER: Ricky Rios

FACILITY REPRESENTATIVE: Rios

Sundance Services, Inc.

P.O. Box 1737 ★ Eunice, New Mexico 88231

(575) 394-2511

Ticket # 69363

Lease Operator/Shipper/Company: <u>Kelly</u>		
Lease Name: <u>State Water Station</u>		
Transporter Company: <u>Palmar Son</u>	Time: <u>10:23</u>	AM/PM
Date: <u>12-5-07</u>	Vehicle No. <u>36</u>	Driver No. <u>36</u>
Charge To: <u>Kelly</u>		

TYPE OF MATERIAL

- | | | |
|--|---|--|
| <input type="checkbox"/> Produced Water | <input type="checkbox"/> Drilling Fluids | <input type="checkbox"/> Completion Fluids |
| <input type="checkbox"/> Tank Bottoms | <input checked="" type="checkbox"/> Contaminated Soil | <input type="checkbox"/> C-117 No.: |
| <input type="checkbox"/> Other Materials | <input type="checkbox"/> BS&W Content: | |

Description: Oil

- ☐ JETOUT
☐ CALLOUT

VOLUME OF MATERIAL

BBLS. 12

YARDS

AS A CONDITION TO SUNDANCE SERVICES, INC.'S ACCEPTANCE OF THE MATERIALS SHIPPED WITH THIS JOB TICKET, OPERATOR/SHIPPER REPRESENTS AND WARRANTS THAT THE WASTE MATERIAL SHIPPED HERewith IS MATERIAL EXEMPT FROM THE RESOURCE, CONSERVATION AND RECOVERY ACT OF 1976, AS AMENDED FROM TIME TO TIME, 40 U.S.C. 6901, ET SEQ., THE NM HEALTH AND SAF. CODE 361.001 ET SEQ., AND REGULATIONS RELATED THERETO, BY VIRTUE OF THE EXEMPTION AFFORDED DRILLING FLUIDS, PRODUCED WATERS, AND OTHER WASTE ASSOCIATED WITH THE EXPLORATION, DEVELOPMENT OR PRODUCTION OF CRUDE OIL OR NATURAL GAS OR GEOTHERMAL ENERGY.

ALSO AS A CONDITION TO SUNDANCE SERVICES, INC.'S ACCEPTANCE OF THE MATERIALS SHIPPED WITH THIS JOB TICKET, TRANSPORTER REPRESENTS AND WARRANTS THAT ONLY THE MATERIAL DELIVERED BY OPERATOR/SHIPPER TO TRANSPORTER IS NOW DELIVERED BY TRANSPORTER TO SUNDANCE SERVICES, INC.'S FACILITY FOR DISPOSAL.

THIS WILL CERTIFY that the above Transporter loaded the material represented by this Transporter Statement at the above described location, and that it was tendered by the above described shipper. This will certify that no additional materials were added to this load, and that the material was delivered without incident.

DRIVER: Eunice Palmer

FACILITY REPRESENTATIVE: Pacosta

Sundance Services, Inc.

P.O. Box 1737 ★ Eunice, New Mexico 88231

(575) 394-2511

Ticket # 69376

Lease Operator/Shipper/Company: <u>Beix</u>		
Lease Name: <u>State Water Station</u>		
Transporter Company: <u>Chapman's</u>	Time: <u>10:32</u>	AM/PM <u>AM</u>
Date: <u>12-5-07</u>	Vehicle No. <u>AM</u>	Driver No. <u>AT</u>
Charge To: <u>Beix</u>		

TYPE OF MATERIAL

- | | | |
|--|---|--|
| <input type="checkbox"/> Produced Water | <input type="checkbox"/> Drilling Fluids | <input type="checkbox"/> Completion Fluids |
| <input type="checkbox"/> Tank Bottoms | <input checked="" type="checkbox"/> Contaminated Soil | <input type="checkbox"/> C-117 No.: |
| <input type="checkbox"/> Other Materials | <input type="checkbox"/> BS&W Content: | |

Description: OLD

- ☐ JETOUT
☐ CALLOUT

VOLUME OF MATERIAL

BBLS. 12

YARDS

AS A CONDITION TO SUNDANCE SERVICES, INC.'S ACCEPTANCE OF THE MATERIALS SHIPPED WITH THIS JOB TICKET, OPERATOR/SHIPPER REPRESENTS AND WARRANTS THAT THE WASTE MATERIAL SHIPPED HEREWITH IS MATERIAL EXEMPT FROM THE RESOURCE, CONSERVATION AND RECOVERY ACT OF 1976, AS AMENDED FROM TIME TO TIME, 40 U.S.C. 6901, ET SEQ., THE NM HEALTH AND SAF. CODE 361.001 ET SEQ., AND REGULATIONS RELATED THERETO, BY VIRTUE OF THE EXEMPTION AFFORDED DRILLING FLUIDS, PRODUCED WATERS, AND OTHER WASTE ASSOCIATED WITH THE EXPLORATION, DEVELOPMENT OR PRODUCTION OF CRUDE OIL OR NATURAL GAS OR GEOTHERMAL ENERGY.

ALSO AS A CONDITION TO SUNDANCE SERVICES, INC.'S ACCEPTANCE OF THE MATERIALS SHIPPED WITH THIS JOB TICKET, TRANSPORTER REPRESENTS AND WARRANTS THAT ONLY THE MATERIAL DELIVERED BY OPERATOR/SHIPPER TO TRANSPORTER IS NOW DELIVERED BY TRANSPORTER TO SUNDANCE SERVICES, INC.'S FACILITY FOR DISPOSAL.

THIS WILL CERTIFY that the above Transporter loaded the material represented by this Transporter Statement at the above described location, and that it was tendered by the above described shipper. This will certify that no additional materials were added to this load, and that the material was delivered without incident.

DRIVER: [Signature]

FACILITY REPRESENTATIVE: [Signature]

Sundance Services, Inc.

P.O. Box 1737 ★ Eunice, New Mexico 88231

(575) 394-2511

Ticket # 69377

Lease Operator/Shipper/Company: Kelley

Lease Name: State Water Station

Transporter Company: Alfredo's

Time 10:33 AM/PM

Date: 12-5-07

Vehicle No. AC6

Driver No. AC6

Charge To: Kelley

TYPE OF MATERIAL

☐ Produced Water

☐ Drilling Fluids

☐ Completion Fluids

☐ Tank Bottoms

☒ Contaminated Soil

☐ C-117 No.:

☐ Other Materials

☐ BS&W Content:

Description: OIL

☐ JETOUT

☐ CALLOUT

VOLUME OF MATERIAL

BBLS. 12

YARDS

AS A CONDITION TO SUNDANCE SERVICES, INC.'S ACCEPTANCE OF THE MATERIALS SHIPPED WITH THIS JOB TICKET, OPERATOR/SHIPPER REPRESENTS AND WARRANTS THAT THE WASTE MATERIAL SHIPPED HEREWITH IS MATERIAL EXEMPT FROM THE RESOURCE, CONSERVATION AND RECOVERY ACT OF 1976, AS AMENDED FROM TIME TO TIME, 40 U.S.C. 6901, ET SEQ., THE NM HEALTH AND SAF. CODE 361.001 ET SEQ., AND REGULATIONS RELATED THERETO, BY VIRTUE OF THE EXEMPTION AFFORDED DRILLING FLUIDS, PRODUCED WATERS, AND OTHER WASTE ASSOCIATED WITH THE EXPLORATION, DEVELOPMENT OR PRODUCTION OF CRUDE OIL OR NATURAL GAS OR GEOTHERMAL ENERGY.

ALSO AS A CONDITION TO SUNDANCE SERVICES, INC.'S ACCEPTANCE OF THE MATERIALS SHIPPED WITH THIS JOB TICKET, TRANSPORTER REPRESENTS AND WARRANTS THAT ONLY THE MATERIAL DELIVERED BY OPERATOR/SHIPPER TO TRANSPORTER IS NOW DELIVERED BY TRANSPORTER TO SUNDANCE SERVICES, INC.'S FACILITY FOR DISPOSAL.

THIS WILL CERTIFY that the above Transporter loaded the material represented by this Transporter Statement at the above described location, and that it was tendered by the above described shipper. This will certify that no additional materials were added to this load, and that the material was delivered without incident.

DRIVER: Franklin King

FACILITY REPRESENTATIVE: R. Rosta

Sundance Services, Inc.

P.O. Box 1737 ★ Eunice, New Mexico 88231

(575) 394-2511

Ticket # 69387

Lease Operator/Shipper/Company: <u>Kern</u>		
Lease Name: <u>Blue Water Station</u>		
Transporter Company: <u>Wheeler</u>	Time: <u>10:45</u>	AM/PM <u>AM</u>
Date: <u>12-5-07</u>	Vehicle No. <u>A3</u>	Driver No. <u>A3</u>
Charge To: <u>Kern</u>		

TYPE OF MATERIAL

- | | | |
|--|---|--|
| <input type="checkbox"/> Produced Water | <input type="checkbox"/> Drilling Fluids | <input type="checkbox"/> Completion Fluids |
| <input type="checkbox"/> Tank Bottoms | <input checked="" type="checkbox"/> Contaminated Soil | <input type="checkbox"/> C-117 No.: |
| <input type="checkbox"/> Other Materials | <input type="checkbox"/> BS&W Content: | |

Description: OIL

- ☐ JETOUT
☐ CALLOUT

VOLUME OF MATERIAL

BBLS. 12

YARDS

AS A CONDITION TO SUNDANCE SERVICES, INC.'S ACCEPTANCE OF THE MATERIALS SHIPPED WITH THIS JOB TICKET, OPERATOR/SHIPPER REPRESENTS AND WARRANTS THAT THE WASTE MATERIAL SHIPPED HERewith IS MATERIAL EXEMPT FROM THE RESOURCE, CONSERVATION AND RECOVERY ACT OF 1976, AS AMENDED FROM TIME TO TIME, 40 U.S.C. 6901, ET SEQ., THE NM HEALTH AND SAF. CODE 361.001 ET SEQ., AND REGULATIONS RELATED THERETO, BY VIRTUE OF THE EXEMPTION AFFORDED DRILLING FLUIDS, PRODUCED WATERS, AND OTHER WASTE ASSOCIATED WITH THE EXPLORATION, DEVELOPMENT OR PRODUCTION OF CRUDE OIL OR NATURAL GAS OR GEOTHERMAL ENERGY.

ALSO AS A CONDITION TO SUNDANCE SERVICES, INC.'S ACCEPTANCE OF THE MATERIALS SHIPPED WITH THIS JOB TICKET, TRANSPORTER REPRESENTS AND WARRANTS THAT ONLY THE MATERIAL DELIVERED BY OPERATOR/SHIPPER TO TRANSPORTER IS NOW DELIVERED BY TRANSPORTER TO SUNDANCE SERVICES, INC.'S FACILITY FOR DISPOSAL.

THIS WILL CERTIFY that the above Transporter loaded the material represented by this Transporter Statement at the above described location, and that it was tendered by the above described shipper. This will certify that no additional materials were added to this load, and that the material was delivered without incident.

DRIVER: [Signature]

FACILITY REPRESENTATIVE: [Signature]

Sundance Services, Inc.

P.O. Box 1737 ★ Eunice, New Mexico 88231

(575) 394-2511

Ticket # 69400

Lease Operator/Shipper/Company: Keen

Lease Name: State Water Station

Transporter Company: Palma & Son

Time 11:13 AM/PM

Date: 12-5-07

Vehicle No. 36

Driver No. 36

Charge To: Keen

TYPE OF MATERIAL

- | | | |
|--|---|--|
| <input type="checkbox"/> Produced Water | <input type="checkbox"/> Drilling Fluids | <input type="checkbox"/> Completion Fluids |
| <input type="checkbox"/> Tank Bottoms | <input checked="" type="checkbox"/> Contaminated Soil | <input type="checkbox"/> C-117 No.: |
| <input type="checkbox"/> Other Materials | <input type="checkbox"/> BS&W Content: | |

Description: OIL

- ☐ JETOUT
☐ CALLOUT

VOLUME OF MATERIAL

BBLs.

12

YARDS

AS A CONDITION TO SUNDANCE SERVICES, INC.'S ACCEPTANCE OF THE MATERIALS SHIPPED WITH THIS JOB TICKET, OPERATOR/SHIPPER REPRESENTS AND WARRANTS THAT THE WASTE MATERIAL SHIPPED HERewith IS MATERIAL EXEMPT FROM THE RESOURCE, CONSERVATION AND RECOVERY ACT OF 1976, AS AMENDED FROM TIME TO TIME, 40 U.S.C. 6901, ET SEQ., THE NM HEALTH AND SAF. CODE 361.001 ET SEQ., AND REGULATIONS RELATED THERETO, BY VIRTUE OF THE EXEMPTION AFFORDED DRILLING FLUIDS, PRODUCED WATERS, AND OTHER WASTE ASSOCIATED WITH THE EXPLORATION, DEVELOPMENT OR PRODUCTION OF CRUDE OIL OR NATURAL GAS OR GEOTHERMAL ENERGY.

ALSO AS A CONDITION TO SUNDANCE SERVICES, INC.'S ACCEPTANCE OF THE MATERIALS SHIPPED WITH THIS JOB TICKET, TRANSPORTER REPRESENTS AND WARRANTS THAT ONLY THE MATERIAL DELIVERED BY OPERATOR/SHIPPER TO TRANSPORTER IS NOW DELIVERED BY TRANSPORTER TO SUNDANCE SERVICES, INC.'S FACILITY FOR DISPOSAL.

THIS WILL CERTIFY that the above Transporter loaded the material represented by this Transporter Statement at the above described location, and that it was tendered by the above described shipper. This will certify that no additional materials were added to this load, and that the material was delivered without incident.

DRIVER: Eunice Palma

FACILITY REPRESENTATIVE: Quicosta

Sundance Services, Inc.

P.O. Box 1737 ★ Eunice, New Mexico 88231

(575) 394-2511

Ticket # 69401

Lease Operator/Shipper/Company: <u>Kelly</u>		
Lease Name: <u>State Water Station</u>		
Transporter Company: <u>21010</u>	Time <u>11:17</u>	AM/PM <u>AM</u>
Date: <u>12-05-07</u>	Vehicle No. <u>330</u>	Driver No. <u>330</u>
Charge To: <u>Kelly</u>		

TYPE OF MATERIAL

- | | | |
|--|---|--|
| <input type="checkbox"/> Produced Water | <input type="checkbox"/> Drilling Fluids | <input type="checkbox"/> Completion Fluids |
| <input type="checkbox"/> Tank Bottoms | <input checked="" type="checkbox"/> Contaminated Soil | <input type="checkbox"/> C-117 No.: |
| <input type="checkbox"/> Other Materials | <input type="checkbox"/> BS&W Content: | |

Description: OIL

- ☐ JETOUT
☐ CALLOUT

VOLUME OF MATERIAL

BBLs. 12 YARDS

AS A CONDITION TO SUNDANCE SERVICES, INC.'S ACCEPTANCE OF THE MATERIALS SHIPPED WITH THIS JOB TICKET, OPERATOR/SHIPPER REPRESENTS AND WARRANTS THAT THE WASTE MATERIAL SHIPPED HERewith IS MATERIAL EXEMPT FROM THE RESOURCE, CONSERVATION AND RECOVERY ACT OF 1976, AS AMENDED FROM TIME TO TIME, 40 U.S.C. 6901, ET SEQ., THE NM HEALTH AND SAF. CODE 361.001 ET SEQ., AND REGULATIONS RELATED THERETO, BY VIRTUE OF THE EXEMPTION AFFORDED DRILLING FLUIDS, PRODUCED WATERS, AND OTHER WASTE ASSOCIATED WITH THE EXPLORATION, DEVELOPMENT OR PRODUCTION OF CRUDE OIL OR NATURAL GAS OR GEOTHERMAL ENERGY.

ALSO AS A CONDITION TO SUNDANCE SERVICES, INC.'S ACCEPTANCE OF THE MATERIALS SHIPPED WITH THIS JOB TICKET, TRANSPORTER REPRESENTS AND WARRANTS THAT ONLY THE MATERIAL DELIVERED BY OPERATOR/SHIPPER TO TRANSPORTER IS NOW DELIVERED BY TRANSPORTER TO SUNDANCE SERVICES, INC.'S FACILITY FOR DISPOSAL.

THIS WILL CERTIFY that the above Transporter loaded the material represented by this Transporter Statement at the above described location, and that it was tendered by the above described shipper. This will certify that no additional materials were added to this load, and that the material was delivered without incident.

DRIVER: Ricky Rio

FACILITY REPRESENTATIVE: [Signature]

Sundance Services, Inc.

P.O. Box 1737 ★ Eunice, New Mexico 88231

(575) 394-2511

Ticket # 69402

Lease Operator/Shipper/Company: <u>Keen</u>		
Lease Name: <u>Stage Water Station</u>		
Transporter Company: <u>Albuquerque</u>	Time: <u>11:25</u>	AM/PM
Date: <u>12-5-07</u>	Vehicle No. <u>A3</u>	Driver No. <u>A3</u>
Charge To: <u>Keen</u>		

TYPE OF MATERIAL

- | | | |
|--|---|--|
| <input type="checkbox"/> Produced Water | <input type="checkbox"/> Drilling Fluids | <input type="checkbox"/> Completion Fluids |
| <input type="checkbox"/> Tank Bottoms | <input checked="" type="checkbox"/> Contaminated Soil | <input type="checkbox"/> C-117 No.: |
| <input type="checkbox"/> Other Materials | <input type="checkbox"/> BS&W Content: | |

Description: OIL

- ☐ JETOUT
☐ CALLOUT

VOLUME OF MATERIAL

BBLs.

12 YARDS

AS A CONDITION TO SUNDANCE SERVICES, INC.'S ACCEPTANCE OF THE MATERIALS SHIPPED WITH THIS JOB TICKET, OPERATOR/SHIPPER REPRESENTS AND WARRANTS THAT THE WASTE MATERIAL SHIPPED HERewith IS MATERIAL EXEMPT FROM THE RESOURCE, CONSERVATION AND RECOVERY ACT OF 1976, AS AMENDED FROM TIME TO TIME, 40 U.S.C. 6901, ET SEQ., THE NM HEALTH AND SAF. CODE 361.001 ET SEQ., AND REGULATIONS RELATED THERETO, BY VIRTUE OF THE EXEMPTION AFFORDED DRILLING FLUIDS, PRODUCED WATERS, AND OTHER WASTE ASSOCIATED WITH THE EXPLORATION, DEVELOPMENT OR PRODUCTION OF CRUDE OIL OR NATURAL GAS OR GEOTHERMAL ENERGY.

ALSO AS A CONDITION TO SUNDANCE SERVICES, INC.'S ACCEPTANCE OF THE MATERIALS SHIPPED WITH THIS JOB TICKET, TRANSPORTER REPRESENTS AND WARRANTS THAT ONLY THE MATERIAL DELIVERED BY OPERATOR/SHIPPER TO TRANSPORTER IS NOW DELIVERED BY TRANSPORTER TO SUNDANCE SERVICES, INC.'S FACILITY FOR DISPOSAL.

THIS WILL CERTIFY that the above Transporter loaded the material represented by this Transporter Statement at the above described location, and that it was tendered by the above described shipper. This will certify that no additional materials were added to this load, and that the material was delivered without incident.

DRIVER: [Signature]

FACILITY REPRESENTATIVE: [Signature]

Sundance Services, Inc.

P.O. Box 1737 ★ Eunice, New Mexico 88231

(575) 394-2511

Ticket # 69408

Lease Operator/Shipper/Company: <u>Kelly</u>		
Lease Name: <u>State Water Station</u>		
Transporter Company: <u>Elfredon</u>	Time: <u>11:33</u>	AM/PM <u>AM</u>
Date: <u>12-5-07</u>	Vehicle No. <u>A7</u>	Driver No. <u>A7</u>
Charge To: <u>Kelly</u>		

TYPE OF MATERIAL

- | | | |
|--|---|--|
| <input type="checkbox"/> Produced Water | <input type="checkbox"/> Drilling Fluids | <input type="checkbox"/> Completion Fluids |
| <input type="checkbox"/> Tank Bottoms | <input checked="" type="checkbox"/> Contaminated Soil | <input type="checkbox"/> C-117 No.: |
| <input type="checkbox"/> Other Materials | <input type="checkbox"/> BS&W Content: | |

Description: Oil

- ☐ JETOUT
☐ CALLOUT

VOLUME OF MATERIAL

BBLS. 12 YARDS

AS A CONDITION TO SUNDANCE SERVICES, INC.'S ACCEPTANCE OF THE MATERIALS SHIPPED WITH THIS JOB TICKET, OPERATOR/SHIPPER REPRESENTS AND WARRANTS THAT THE WASTE MATERIAL SHIPPED HERewith IS MATERIAL EXEMPT FROM THE RESOURCE, CONSERVATION AND RECOVERY ACT OF 1976, AS AMENDED FROM TIME TO TIME, 40 U.S.C. 6901, ET SEQ., THE NM HEALTH AND SAF. CODE 361.001 ET SEQ., AND REGULATIONS RELATED THERETO, BY VIRTUE OF THE EXEMPTION AFFORDED DRILLING FLUIDS, PRODUCED WATERS, AND OTHER WASTE ASSOCIATED WITH THE EXPLORATION, DEVELOPMENT OR PRODUCTION OF CRUDE OIL OR NATURAL GAS OR GEOTHERMAL ENERGY.

ALSO AS A CONDITION TO SUNDANCE SERVICES, INC.'S ACCEPTANCE OF THE MATERIALS SHIPPED WITH THIS JOB TICKET, TRANSPORTER REPRESENTS AND WARRANTS THAT ONLY THE MATERIAL DELIVERED BY OPERATOR/SHIPPER TO TRANSPORTER IS NOW DELIVERED BY TRANSPORTER TO SUNDANCE SERVICES, INC.'S FACILITY FOR DISPOSAL.

THIS WILL CERTIFY that the above Transporter loaded the material represented by this Transporter Statement at the above described location, and that it was tendered by the above described shipper. This will certify that no additional materials were added to this load, and that the material was delivered without incident.

DRIVER: Paul Vell

FACILITY REPRESENTATIVE: Alcoster

Sundance Services, Inc.

P.O. Box 1737 ★ Eunice, New Mexico 88231

(575) 394-2511

Ticket # 69409

Lease Operator/Shipper/Company: <u>Kelley</u>		
Lease Name: <u>State Water Station</u>		
Transporter Company: <u>Alphredo's</u>	Time: <u>11:34</u>	<u>AM</u> /PM
Date: <u>12-5-07</u>	Vehicle No. <u>AL6</u>	Driver No. <u>AL6</u>
Charge To: <u>Kelley</u>		

TYPE OF MATERIAL

- | | | |
|--|---|--|
| <input type="checkbox"/> Produced Water | <input type="checkbox"/> Drilling Fluids | <input type="checkbox"/> Completion Fluids |
| <input type="checkbox"/> Tank Bottoms | <input checked="" type="checkbox"/> Contaminated Soil | <input type="checkbox"/> C-117 No.: |
| <input type="checkbox"/> Other Materials | <input type="checkbox"/> BS&W Content: | |

Description: DID

- ☐ JETOUT
☐ CALLOUT

VOLUME OF MATERIAL

BBLs.

12 YARDS

AS A CONDITION TO SUNDANCE SERVICES, INC.'S ACCEPTANCE OF THE MATERIALS SHIPPED WITH THIS JOB TICKET, OPERATOR/SHIPPER REPRESENTS AND WARRANTS THAT THE WASTE MATERIAL SHIPPED HERewith IS MATERIAL EXEMPT FROM THE RESOURCE, CONSERVATION AND RECOVERY ACT OF 1976, AS AMENDED FROM TIME TO TIME, 40 U.S.C. 6901, ET SEQ., THE NM HEALTH AND SAF. CODE 361.001 ET SEQ., AND REGULATIONS RELATED THERETO, BY VIRTUE OF THE EXEMPTION AFFORDED DRILLING FLUIDS, PRODUCED WATERS, AND OTHER WASTE ASSOCIATED WITH THE EXPLORATION, DEVELOPMENT OR PRODUCTION OF CRUDE OIL OR NATURAL GAS OR GEOTHERMAL ENERGY.

ALSO AS A CONDITION TO SUNDANCE SERVICES, INC.'S ACCEPTANCE OF THE MATERIALS SHIPPED WITH THIS JOB TICKET, TRANSPORTER REPRESENTS AND WARRANTS THAT ONLY THE MATERIAL DELIVERED BY OPERATOR/SHIPPER TO TRANSPORTER IS NOW DELIVERED BY TRANSPORTER TO SUNDANCE SERVICES, INC.'S FACILITY FOR DISPOSAL.

THIS WILL CERTIFY that the above Transporter loaded the material represented by this Transporter Statement at the above described location, and that it was tendered by the above described shipper. This will certify that no additional materials were added to this load, and that the material was delivered without incident.

DRIVER: Frank Rios

FACILITY REPRESENTATIVE: [Signature]

Sundance Services, Inc.

P.O. Box 1737 ★ Eunice, New Mexico 88231

(575) 394-2511

Ticket # 69457

Lease Operator/Shipper/Company: <u>Klein</u>		
Lease Name: <u>State Water Station</u>		
Transporter Company: <u>210's</u>	Time: <u>1:15</u>	AM/PM <u>(P)</u>
Date: <u>12-5-07</u>	Vehicle No. <u>330</u>	Driver No. <u>330</u>
Charge To: <u>Land</u>		

TYPE OF MATERIAL

- | | | |
|--|---|--|
| <input type="checkbox"/> Produced Water | <input type="checkbox"/> Drilling Fluids | <input type="checkbox"/> Completion Fluids |
| <input type="checkbox"/> Tank Bottoms | <input checked="" type="checkbox"/> Contaminated Soil | <input type="checkbox"/> C-117 No.: |
| <input type="checkbox"/> Other Materials | <input type="checkbox"/> BS&W Content: | |

Description: O/D

- ☐ JETOUT
☐ CALLOUT

VOLUME OF MATERIAL

BBLs. 12

YARDS 30

AS A CONDITION TO SUNDANCE SERVICES, INC.'S ACCEPTANCE OF THE MATERIALS SHIPPED WITH THIS JOB TICKET, OPERATOR/SHIPPER REPRESENTS AND WARRANTS THAT THE WASTE MATERIAL SHIPPED HERewith IS MATERIAL EXEMPT FROM THE RESOURCE, CONSERVATION AND RECOVERY ACT OF 1976, AS AMENDED FROM TIME TO TIME, 40 U.S.C. 6901, ET SEQ., THE NM HEALTH AND SAF. CODE 361.001 ET SEQ., AND REGULATIONS RELATED THERETO, BY VIRTUE OF THE EXEMPTION AFFORDED DRILLING FLUIDS, PRODUCED WATERS, AND OTHER WASTE ASSOCIATED WITH THE EXPLORATION, DEVELOPMENT OR PRODUCTION OF CRUDE OIL OR NATURAL GAS OR GEOTHERMAL ENERGY.

ALSO AS A CONDITION TO SUNDANCE SERVICES, INC.'S ACCEPTANCE OF THE MATERIALS SHIPPED WITH THIS JOB TICKET, TRANSPORTER REPRESENTS AND WARRANTS THAT ONLY THE MATERIAL DELIVERED BY OPERATOR/SHIPPER TO TRANSPORTER IS NOW DELIVERED BY TRANSPORTER TO SUNDANCE SERVICES, INC.'S FACILITY FOR DISPOSAL.

THIS WILL CERTIFY that the above Transporter loaded the material represented by this Transporter Statement at the above described location, and that it was tendered by the above described shipper. This will certify that no additional materials were added to this load, and that the material was delivered without incident.

DRIVER: Bicky Rios

FACILITY REPRESENTATIVE: [Signature]

Sundance Services, Inc.

P.O. Box 1737 ★ Eunice, New Mexico 88231

(575) 394-2511

Ticket # 69458

Lease Operator/Shipper/Company: <u>Keen</u>		
Lease Name: <u>State Water Station</u>		
Transporter Company: <u>Whitlock</u>	Time: <u>1:10</u>	AM/PM: <u>(AM)</u>
Date: <u>12-05-07</u>	Vehicle No. <u>A3</u>	Driver No. <u>A3</u>
Charge To: <u>Keen</u>		

TYPE OF MATERIAL

- | | | |
|--|---|--|
| <input type="checkbox"/> Produced Water | <input type="checkbox"/> Drilling Fluids | <input type="checkbox"/> Completion Fluids |
| <input type="checkbox"/> Tank Bottoms | <input checked="" type="checkbox"/> Contaminated Soil | <input type="checkbox"/> C-117 No.: |
| <input type="checkbox"/> Other Materials | <input type="checkbox"/> BS&W Content: | |

Description: D10

- ☐ JETOUT
☐ CALLOUT

VOLUME OF MATERIAL

BBLS. 12

YARDS

AS A CONDITION TO SUNDANCE SERVICES, INC.'S ACCEPTANCE OF THE MATERIALS SHIPPED WITH THIS JOB TICKET, OPERATOR/SHIPPER REPRESENTS AND WARRANTS THAT THE WASTE MATERIAL SHIPPED HERewith IS MATERIAL EXEMPT FROM THE RESOURCE, CONSERVATION AND RECOVERY ACT OF 1976, AS AMENDED FROM TIME TO TIME, 40 U.S.C. 6901, ET SEQ., THE NM HEALTH AND SAF. CODE 361.001 ET SEQ., AND REGULATIONS RELATED THERETO, BY VIRTUE OF THE EXEMPTION AFFORDED DRILLING FLUIDS, PRODUCED WATERS, AND OTHER WASTE ASSOCIATED WITH THE EXPLORATION, DEVELOPMENT OR PRODUCTION OF CRUDE OIL OR NATURAL GAS OR GEOTHERMAL ENERGY.

ALSO AS A CONDITION TO SUNDANCE SERVICES, INC.'S ACCEPTANCE OF THE MATERIALS SHIPPED WITH THIS JOB TICKET, TRANSPORTER REPRESENTS AND WARRANTS THAT ONLY THE MATERIAL DELIVERED BY OPERATOR/SHIPPER TO TRANSPORTER IS NOW DELIVERED BY TRANSPORTER TO SUNDANCE SERVICES, INC.'S FACILITY FOR DISPOSAL.

THIS WILL CERTIFY that the above Transporter loaded the material represented by this Transporter Statement at the above described location, and that it was tendered by the above described shipper. This will certify that no additional materials were added to this load, and that the material was delivered without incident.

DRIVER: R. Thompson

FACILITY REPRESENTATIVE: R. Costa

Sundance Services, Inc.

P.O. Box 1737 ★ Eunice, New Mexico 88231

(575) 394-2511

Ticket # 69459

Lease Operator/Shipper/Company: <u>Keen</u>		
Lease Name: <u>Stake Water Station</u>		
Transporter Company: <u>Palmer & Son</u>	Time: <u>11</u>	AM/PM: <u>AM</u>
Date: <u>12-05-07</u>	Vehicle No. <u>36</u>	Driver No. <u>36</u>
Charge To: <u>Keen</u>		

TYPE OF MATERIAL

- | | | |
|--|---|--|
| <input type="checkbox"/> Produced Water | <input type="checkbox"/> Drilling Fluids | <input type="checkbox"/> Completion Fluids |
| <input type="checkbox"/> Tank Bottoms | <input checked="" type="checkbox"/> Contaminated Soil | <input type="checkbox"/> C-117 No.: |
| <input type="checkbox"/> Other Materials | <input type="checkbox"/> BS&W Content: | |

Description: D/D

- ☐ JETOUT
☐ CALLOUT

VOLUME OF MATERIAL

BBLS.

YARDS

AS A CONDITION TO SUNDANCE SERVICES, INC.'S ACCEPTANCE OF THE MATERIALS SHIPPED WITH THIS JOB TICKET, OPERATOR/SHIPPER REPRESENTS AND WARRANTS THAT THE WASTE MATERIAL SHIPPED HERewith IS MATERIAL EXEMPT FROM THE RESOURCE, CONSERVATION AND RECOVERY ACT OF 1976, AS AMENDED FROM TIME TO TIME, 40 U.S.C. 6901, ET SEQ., THE NM HEALTH AND SAF. CODE 361.001 ET SEQ., AND REGULATIONS RELATED THERETO, BY VIRTUE OF THE EXEMPTION AFFORDED DRILLING FLUIDS, PRODUCED WATERS, AND OTHER WASTE ASSOCIATED WITH THE EXPLORATION, DEVELOPMENT OR PRODUCTION OF CRUDE OIL OR NATURAL GAS OR GEOTHERMAL ENERGY.

ALSO AS A CONDITION TO SUNDANCE SERVICES, INC.'S ACCEPTANCE OF THE MATERIALS SHIPPED WITH THIS JOB TICKET, TRANSPORTER REPRESENTS AND WARRANTS THAT ONLY THE MATERIAL DELIVERED BY OPERATOR/SHIPPER TO TRANSPORTER IS NOW DELIVERED BY TRANSPORTER TO SUNDANCE SERVICES, INC.'S FACILITY FOR DISPOSAL.

THIS WILL CERTIFY that the above Transporter loaded the material represented by this Transporter Statement at the above described location, and that it was tendered by the above described shipper. This will certify that no additional materials were added to this load, and that the material was delivered without incident.

DRIVER: Eunice Palmer

FACILITY REPRESENTATIVE: Palmer

Sundance Services, Inc.

P.O. Box 1737 ★ Eunice, New Mexico 88231

(575) 394-2511

Ticket # 69460

Lease Operator/Shipper/Company: <u>Kelley</u>		
Lease Name: <u>State Water Station</u>		
Transporter Company: <u>Alfredo's</u>	Time: <u>1:22</u>	AM/PM: <u>(PM)</u>
Date: <u>12-5-07</u>	Vehicle No. <u>A7</u>	Driver No. <u>A7</u>
Charge To: <u>Kelley</u>		

TYPE OF MATERIAL

- | | | |
|--|---|--|
| <input type="checkbox"/> Produced Water | <input type="checkbox"/> Drilling Fluids | <input type="checkbox"/> Completion Fluids |
| <input type="checkbox"/> Tank Bottoms | <input checked="" type="checkbox"/> Contaminated Soil | <input type="checkbox"/> C-117 No.: |
| <input type="checkbox"/> Other Materials | <input type="checkbox"/> BS&W Content: | |

Description: D/D

- ☐ JETOUT
☐ CALLOUT

VOLUME OF MATERIAL

BBLs.

12

YARDS

AS A CONDITION TO SUNDANCE SERVICES, INC.'S ACCEPTANCE OF THE MATERIALS SHIPPED WITH THIS JOB TICKET, OPERATOR/SHIPPER REPRESENTS AND WARRANTS THAT THE WASTE MATERIAL SHIPPED HERewith IS MATERIAL EXEMPT FROM THE RESOURCE, CONSERVATION AND RECOVERY ACT OF 1976, AS AMENDED FROM TIME TO TIME, 40 U.S.C. 6901, ET SEQ., THE NM HEALTH AND SAF. CODE 361.001 ET SEQ., AND REGULATIONS RELATED THERETO, BY VIRTUE OF THE EXEMPTION AFFORDED DRILLING FLUIDS, PRODUCED WATERS, AND OTHER WASTE ASSOCIATED WITH THE EXPLORATION, DEVELOPMENT OR PRODUCTION OF CRUDE OIL OR NATURAL GAS OR GEOTHERMAL ENERGY.

ALSO AS A CONDITION TO SUNDANCE SERVICES, INC.'S ACCEPTANCE OF THE MATERIALS SHIPPED WITH THIS JOB TICKET, TRANSPORTER REPRESENTS AND WARRANTS THAT ONLY THE MATERIAL DELIVERED BY OPERATOR/SHIPPER TO TRANSPORTER IS NOW DELIVERED BY TRANSPORTER TO SUNDANCE SERVICES, INC.'S FACILITY FOR DISPOSAL.

THIS WILL CERTIFY that the above Transporter loaded the material represented by this Transporter Statement at the above described location, and that it was tendered by the above described shipper. This will certify that no additional materials were added to this load, and that the material was delivered without incident.

DRIVER: [Signature]

FACILITY REPRESENTATIVE: [Signature]

Sundance Services, Inc.

P.O. Box 1737 ★ Eunice, New Mexico 88231

(575) 394-2511

Ticket # 69461

Lease Operator/Shipper/Company: <u>Kelly</u>		
Lease Name: <u>State Water Station #2</u>		
Transporter Company: <u>Chico's</u>	Time: <u>12:00</u>	AM/PM: <u>PM</u>
Date: <u>12-5-07</u>	Vehicle No. <u>1A6</u>	Driver No. <u>1A6</u>
Charge To: <u>Kelly</u>		

TYPE OF MATERIAL

- | | | |
|--|---|--|
| <input type="checkbox"/> Produced Water | <input type="checkbox"/> Drilling Fluids | <input type="checkbox"/> Completion Fluids |
| <input type="checkbox"/> Tank Bottoms | <input checked="" type="checkbox"/> Contaminated Soil | <input type="checkbox"/> C-117 No.: |
| <input type="checkbox"/> Other Materials | <input type="checkbox"/> BS&W Content: | |

Description: OIL

- ☐ JETOUT
☐ CALLOUT

VOLUME OF MATERIAL

BBLS. 12

YARDS

AS A CONDITION TO SUNDANCE SERVICES, INC.'S ACCEPTANCE OF THE MATERIALS SHIPPED WITH THIS JOB TICKET, OPERATOR/SHIPPER REPRESENTS AND WARRANTS THAT THE WASTE MATERIAL SHIPPED HERewith IS MATERIAL EXEMPT FROM THE RESOURCE, CONSERVATION AND RECOVERY ACT OF 1976, AS AMENDED FROM TIME TO TIME, 40 U.S.C. 6901, ET SEQ., THE NM HEALTH AND SAF. CODE 361.001 ET SEQ., AND REGULATIONS RELATED THERETO, BY VIRTUE OF THE EXEMPTION AFFORDED DRILLING FLUIDS, PRODUCED WATERS, AND OTHER WASTE ASSOCIATED WITH THE EXPLORATION, DEVELOPMENT OR PRODUCTION OF CRUDE OIL OR NATURAL GAS OR GEOTHERMAL ENERGY.

ALSO AS A CONDITION TO SUNDANCE SERVICES, INC.'S ACCEPTANCE OF THE MATERIALS SHIPPED WITH THIS JOB TICKET, TRANSPORTER REPRESENTS AND WARRANTS THAT ONLY THE MATERIAL DELIVERED BY OPERATOR/SHIPPER TO TRANSPORTER IS NOW DELIVERED BY TRANSPORTER TO SUNDANCE SERVICES, INC.'S FACILITY FOR DISPOSAL.

THIS WILL CERTIFY that the above Transporter loaded the material represented by this Transporter Statement at the above described location, and that it was tendered by the above described shipper. This will certify that no additional materials were added to this load, and that the material was delivered without incident.

DRIVER: FRANKY BROS

FACILITY REPRESENTATIVE: Dacosta

Sundance Services, Inc.

P.O. Box 1737 ★ Eunice, New Mexico 88231

(575) 394-2511

Ticket # 69526

Lease Operator/Shipper/Company: <u>Koex</u>		
Lease Name: <u>State Water Station</u>		
Transporter Company: <u>210'0</u>	Time: <u>3:13</u>	AM/PM: <u>(P)</u>
Date: <u>12-5-07</u>	Vehicle No. <u>330</u>	Driver No. <u>330</u>
Charge To: <u>Koex</u>		

TYPE OF MATERIAL

- | | | |
|--|---|--|
| <input type="checkbox"/> Produced Water | <input type="checkbox"/> Drilling Fluids | <input type="checkbox"/> Completion Fluids |
| <input type="checkbox"/> Tank Bottoms | <input checked="" type="checkbox"/> Contaminated Soil | <input type="checkbox"/> C-117 No.: |
| <input type="checkbox"/> Other Materials | <input type="checkbox"/> BS&W Content: | |

Description: DID

- ☐ JETOUT
☐ CALLOUT

VOLUME OF MATERIAL

BBLs.

12

YARDS

AS A CONDITION TO SUNDANCE SERVICES, INC.'S ACCEPTANCE OF THE MATERIALS SHIPPED WITH THIS JOB TICKET, OPERATOR/SHIPPER REPRESENTS AND WARRANTS THAT THE WASTE MATERIAL SHIPPED HERewith IS MATERIAL EXEMPT FROM THE RESOURCE, CONSERVATION AND RECOVERY ACT OF 1976, AS AMENDED FROM TIME TO TIME, 40 U.S.C. 6901, ET SEQ., THE NM HEALTH AND SAF. CODE 361.001 ET SEQ., AND REGULATIONS RELATED THERETO, BY VIRTUE OF THE EXEMPTION AFFORDED DRILLING FLUIDS, PRODUCED WATERS, AND OTHER WASTE ASSOCIATED WITH THE EXPLORATION, DEVELOPMENT OR PRODUCTION OF CRUDE OIL OR NATURAL GAS OR GEOTHERMAL ENERGY.

ALSO AS A CONDITION TO SUNDANCE SERVICES, INC.'S ACCEPTANCE OF THE MATERIALS SHIPPED WITH THIS JOB TICKET, TRANSPORTER REPRESENTS AND WARRANTS THAT ONLY THE MATERIAL DELIVERED BY OPERATOR/SHIPPER TO TRANSPORTER IS NOW DELIVERED BY TRANSPORTER TO SUNDANCE SERVICES, INC.'S FACILITY FOR DISPOSAL.

THIS WILL CERTIFY that the above Transporter loaded the material represented by this Transporter Statement at the above described location, and that it was tendered by the above described shipper. This will certify that no additional materials were added to this load, and that the material was delivered without incident.

DRIVER:

Ricky Rio

FACILITY REPRESENTATIVE:

R. Rivera

Sundance Services, Inc.

P.O. Box 1737 ★ Eunice, New Mexico 88231

(575) 394-2511

Ticket # 69530

Lease Operator/Shipper/Company: Kearney

Lease Name: Water Station

Transporter Company: Wheeler

Time

AM/PM

Date: 12-5-07

Vehicle No. A3

Driver No. A3

Charge To: Kearney

TYPE OF MATERIAL

☐ Produced Water

☐ Drilling Fluids

☐ Completion Fluids

☐ Tank Bottoms

☒ Contaminated Soil

☐ C-117 No.:

☐ Other Materials

☐ BS&W Content:

Description: D/D

☐ JETOUT

☐ CALLOUT

VOLUME OF MATERIAL

BBLs.

YARDS

AS A CONDITION TO SUNDANCE SERVICES, INC.'S ACCEPTANCE OF THE MATERIALS SHIPPED WITH THIS JOB TICKET, OPERATOR/SHIPPER REPRESENTS AND WARRANTS THAT THE WASTE MATERIAL SHIPPED HERewith IS MATERIAL EXEMPT FROM THE RESOURCE, CONSERVATION AND RECOVERY ACT OF 1976, AS AMENDED FROM TIME TO TIME, 40 U.S.C. 6901, ET SEQ., THE NM HEALTH AND SAF. CODE 361.001 ET SEQ., AND REGULATIONS RELATED THERETO, BY VIRTUE OF THE EXEMPTION AFFORDED DRILLING FLUIDS, PRODUCED WATERS, AND OTHER WASTE ASSOCIATED WITH THE EXPLORATION, DEVELOPMENT OR PRODUCTION OF CRUDE OIL OR NATURAL GAS OR GEOTHERMAL ENERGY.

ALSO AS A CONDITION TO SUNDANCE SERVICES, INC.'S ACCEPTANCE OF THE MATERIALS SHIPPED WITH THIS JOB TICKET, TRANSPORTER REPRESENTS AND WARRANTS THAT ONLY THE MATERIAL DELIVERED BY OPERATOR/SHIPPER TO TRANSPORTER IS NOW DELIVERED BY TRANSPORTER TO SUNDANCE SERVICES, INC.'S FACILITY FOR DISPOSAL.

THIS WILL CERTIFY that the above Transporter loaded the material represented by this Transporter. Statement at the above described location, and that it was tendered by the above described shipper. This will certify that no additional materials were added to this load, and that the material was delivered without incident.

DRIVER: [Signature]

FACILITY REPRESENTATIVE: [Signature]

Sundance Services, Inc.

P.O. Box 1737 ★ Eunice, New Mexico 88231

(575) 394-2511

Ticket # 69533

Lease Operator/Shipper/Company: <u>Krey</u>		
Lease Name: <u>State Water Station</u>		
Transporter Company: <u>Kalmation</u>	Time: <u>3:26</u>	AM/PM <u>AM</u>
Date: <u>12-5-07</u>	Vehicle No. <u>36</u>	Driver No. <u>36</u>
Charge To: <u>Krey</u>		

TYPE OF MATERIAL

- | | | |
|--|---|--|
| <input type="checkbox"/> Produced Water | <input type="checkbox"/> Drilling Fluids | <input type="checkbox"/> Completion Fluids |
| <input type="checkbox"/> Tank Bottoms | <input checked="" type="checkbox"/> Contaminated Soil | <input type="checkbox"/> C-117 No.: |
| <input type="checkbox"/> Other Materials | <input type="checkbox"/> BS&W Content: | |

Description: DID

- ☐ JETOUT
☐ CALLOUT

VOLUME OF MATERIAL

BBLs.

12 YARDS

AS A CONDITION TO SUNDANCE SERVICES, INC.'S ACCEPTANCE OF THE MATERIALS SHIPPED WITH THIS JOB TICKET, OPERATOR/SHIPPER REPRESENTS AND WARRANTS THAT THE WASTE MATERIAL SHIPPED HERewith IS MATERIAL EXEMPT FROM THE RESOURCE, CONSERVATION AND RECOVERY ACT OF 1976, AS AMENDED FROM TIME TO TIME, 40 U.S.C. 6901, ET SEQ., THE NM HEALTH AND SAF. CODE 361.001 ET SEQ., AND REGULATIONS RELATED THERETO, BY VIRTUE OF THE EXEMPTION AFFORDED DRILLING FLUIDS, PRODUCED WATERS, AND OTHER WASTE ASSOCIATED WITH THE EXPLORATION, DEVELOPMENT OR PRODUCTION OF CRUDE OIL OR NATURAL GAS OR GEOTHERMAL ENERGY.

ALSO AS A CONDITION TO SUNDANCE SERVICES, INC.'S ACCEPTANCE OF THE MATERIALS SHIPPED WITH THIS JOB TICKET, TRANSPORTER REPRESENTS AND WARRANTS THAT ONLY THE MATERIAL DELIVERED BY OPERATOR/SHIPPER TO TRANSPORTER IS NOW DELIVERED BY TRANSPORTER TO SUNDANCE SERVICES, INC.'S FACILITY FOR DISPOSAL.

THIS WILL CERTIFY that the above Transporter loaded the material represented by this Transporter Statement at the above described location, and that it was tendered by the above described shipper. This will certify that no additional materials were added to this load, and that the material was delivered without incident.

DRIVER: Eunice Pabon

FACILITY REPRESENTATIVE: Q. Costa

Sundance Services, Inc.

P.O. Box 1737 ★ Eunice, New Mexico 88231

(575) 394-2511

Ticket # 69543

Lease Operator/Shipper/Company: <u>Kelly</u>		
Lease Name: <u>Staten White Station</u>		
Transporter Company: <u>Chesdon</u>	Time: <u>3:42</u>	AM/PM <u>AM</u>
Date: <u>12-5-07</u>	Vehicle No. <u>47</u>	Driver No. <u>47</u>
Charge To: <u>Kelly</u>		

TYPE OF MATERIAL

- | | | |
|--|---|--|
| <input type="checkbox"/> Produced Water | <input type="checkbox"/> Drilling Fluids | <input type="checkbox"/> Completion Fluids |
| <input type="checkbox"/> Tank Bottoms | <input checked="" type="checkbox"/> Contaminated Soil | <input type="checkbox"/> C-117 No.: |
| <input type="checkbox"/> Other Materials | <input type="checkbox"/> BS&W Content: | |

Description: D10

- ☐ JETOUT
☐ CALLOUT

VOLUME OF MATERIAL

BBLS. 12

YARDS

AS A CONDITION TO SUNDANCE SERVICES, INC.'S ACCEPTANCE OF THE MATERIALS SHIPPED WITH THIS JOB TICKET, OPERATOR/SHIPPER REPRESENTS AND WARRANTS THAT THE WASTE MATERIAL SHIPPED HERewith IS MATERIAL EXEMPT FROM THE RESOURCE, CONSERVATION AND RECOVERY ACT OF 1976, AS AMENDED FROM TIME TO TIME, 40 U.S.C. 6901, ET SEQ., THE NM HEALTH AND SAF. CODE 361.001 ET SEQ., AND REGULATIONS RELATED THERETO, BY VIRTUE OF THE EXEMPTION AFFORDED DRILLING FLUIDS, PRODUCED WATERS, AND OTHER WASTE ASSOCIATED WITH THE EXPLORATION, DEVELOPMENT OR PRODUCTION OF CRUDE OIL OR NATURAL GAS OR GEOTHERMAL ENERGY.

ALSO AS A CONDITION TO SUNDANCE SERVICES, INC.'S ACCEPTANCE OF THE MATERIALS SHIPPED WITH THIS JOB TICKET, TRANSPORTER REPRESENTS AND WARRANTS THAT ONLY THE MATERIAL DELIVERED BY OPERATOR/SHIPPER TO TRANSPORTER IS NOW DELIVERED BY TRANSPORTER TO SUNDANCE SERVICES, INC.'S FACILITY FOR DISPOSAL.

THIS WILL CERTIFY that the above Transporter loaded the material represented by this Transporter Statement at the above described location, and that it was tendered by the above described shipper. This will certify that no additional materials were added to this load, and that the material was delivered without incident.

DRIVER: [Signature]

FACILITY REPRESENTATIVE: [Signature]

Sundance Services, Inc.

P.O. Box 1737 ★ Eunice, New Mexico 88231

(575) 394-2511

Ticket # 69544

Lease Operator/Shipper/Company: <u>Kern</u>		
Lease Name: <u>State Water Station</u>		
Transporter Company: <u>Chedon</u>	Time: <u>3:43</u>	AM/PM <u>(P)</u>
Date: <u>12-5-07</u>	Vehicle No. <u>AL6</u>	Driver No. <u>KCO</u>
Charge To: <u>Pool</u>		

TYPE OF MATERIAL

- | | | |
|--|---|--|
| <input type="checkbox"/> Produced Water | <input type="checkbox"/> Drilling Fluids | <input type="checkbox"/> Completion Fluids |
| <input type="checkbox"/> Tank Bottoms | <input checked="" type="checkbox"/> Contaminated Soil | <input type="checkbox"/> C-117 No.: |
| <input type="checkbox"/> Other Materials | <input type="checkbox"/> BS&W Content: | |

Description: Oil

- ☐ JETOUT
☐ CALLOUT

VOLUME OF MATERIAL

BBLS.

12 YARDS

AS A CONDITION TO SUNDANCE SERVICES, INC.'S ACCEPTANCE OF THE MATERIALS SHIPPED WITH THIS JOB TICKET, OPERATOR/SHIPPER REPRESENTS AND WARRANTS THAT THE WASTE MATERIAL SHIPPED HERewith IS MATERIAL EXEMPT FROM THE RESOURCE, CONSERVATION AND RECOVERY ACT OF 1976, AS AMENDED FROM TIME TO TIME, 40 U.S.C. 6901, ET SEQ., THE NM HEALTH AND SAF. CODE 361.001 ET SEQ., AND REGULATIONS RELATED THERETO, BY VIRTUE OF THE EXEMPTION AFFORDED DRILLING FLUIDS, PRODUCED WATERS, AND OTHER WASTE ASSOCIATED WITH THE EXPLORATION, DEVELOPMENT OR PRODUCTION OF CRUDE OIL OR NATURAL GAS OR GEOTHERMAL ENERGY.

ALSO AS A CONDITION TO SUNDANCE SERVICES, INC.'S ACCEPTANCE OF THE MATERIALS SHIPPED WITH THIS JOB TICKET, TRANSPORTER REPRESENTS AND WARRANTS THAT ONLY THE MATERIAL DELIVERED BY OPERATOR/SHIPPER TO TRANSPORTER IS NOW DELIVERED BY TRANSPORTER TO SUNDANCE SERVICES, INC.'S FACILITY FOR DISPOSAL.

THIS WILL CERTIFY that the above Transporter loaded the material represented by this Transporter Statement at the above described location, and that it was tendered by the above described shipper. This will certify that no additional materials were added to this load, and that the material was delivered without incident.

DRIVER: Franky Ros

FACILITY REPRESENTATIVE: Benista

Sundance Services, Inc.

P.O. Box 1737 ★ Eunice, New Mexico 88231

(575) 394-2511

Ticket # 69636

Lease Operator/Shipper/Company: <u>Krey</u>		
Lease Name: <u>State Water Station</u>		
Transporter Company: <u>210's</u>	Time: <u>8:19</u>	AM/PM <u>AM</u>
Date: <u>12-6-07</u>	Vehicle No. <u>330</u>	Driver No. <u>330</u>
Charge To: <u>Krey</u>		

TYPE OF MATERIAL

- | | | |
|--|---|--|
| <input type="checkbox"/> Produced Water | <input type="checkbox"/> Drilling Fluids | <input type="checkbox"/> Completion Fluids |
| <input type="checkbox"/> Tank Bottoms | <input checked="" type="checkbox"/> Contaminated Soil | <input type="checkbox"/> C-117 No.: |
| <input type="checkbox"/> Other Materials | <input type="checkbox"/> BS&W Content: | |

Description: OIL

- ☐ JETOUT
☐ CALLOUT

VOLUME OF MATERIAL

BBLS. 12

YARDS

AS A CONDITION TO SUNDANCE SERVICES, INC.'S ACCEPTANCE OF THE MATERIALS SHIPPED WITH THIS JOB TICKET, OPERATOR/SHIPPER REPRESENTS AND WARRANTS THAT THE WASTE MATERIAL SHIPPED HERewith IS MATERIAL EXEMPT FROM THE RESOURCE, CONSERVATION AND RECOVERY ACT OF 1976, AS AMENDED FROM TIME TO TIME, 40 U.S.C. 6901, ET SEQ., THE NM HEALTH AND SAF. CODE 361.001 ET SEQ., AND REGULATIONS RELATED THERETO, BY VIRTUE OF THE EXEMPTION AFFORDED DRILLING FLUIDS, PRODUCED WATERS, AND OTHER WASTE ASSOCIATED WITH THE EXPLORATION, DEVELOPMENT OR PRODUCTION OF CRUDE OIL OR NATURAL GAS OR GEOTHERMAL ENERGY.

ALSO AS A CONDITION TO SUNDANCE SERVICES, INC.'S ACCEPTANCE OF THE MATERIALS SHIPPED WITH THIS JOB TICKET, TRANSPORTER REPRESENTS AND WARRANTS THAT ONLY THE MATERIAL DELIVERED BY OPERATOR/SHIPPER TO TRANSPORTER IS NOW DELIVERED BY TRANSPORTER TO SUNDANCE SERVICES, INC.'S FACILITY FOR DISPOSAL.

THIS WILL CERTIFY that the above Transporter loaded the material represented by this Transporter Statement at the above described location, and that it was tendered by the above described shipper. This will certify that no additional materials were added to this load, and that the material was delivered without incident.

DRIVER: Ricky Ruiz

FACILITY REPRESENTATIVE: Acosta

Sundance Services, Inc.

P.O. Box 1737 ★ Eunice, New Mexico 88231

(575) 394-2511

Ticket # 69638

Lease Operator/Shipper/Company: <u>Kern</u>		
Lease Name: <u>State Water Station</u>		
Transporter Company: <u>Palmarson</u>	Time: <u>8:26</u>	AM/PM <u>AM</u>
Date: <u>12-6-07</u>	Vehicle No. <u>36</u>	Driver No. <u>36</u>
Charge To: <u>Kern</u>		

TYPE OF MATERIAL

- | | | |
|--|---|--|
| <input type="checkbox"/> Produced Water | <input type="checkbox"/> Drilling Fluids | <input type="checkbox"/> Completion Fluids |
| <input type="checkbox"/> Tank Bottoms | <input checked="" type="checkbox"/> Contaminated Soil | <input type="checkbox"/> C-117 No.: |
| <input type="checkbox"/> Other Materials | <input type="checkbox"/> BS&W Content: | |

Description: OIL

- ☐ JETOUT
☐ CALLOUT

VOLUME OF MATERIAL

BBLS. 12 YARDS

AS A CONDITION TO SUNDANCE SERVICES, INC.'S ACCEPTANCE OF THE MATERIALS SHIPPED WITH THIS JOB TICKET, OPERATOR/SHIPPER REPRESENTS AND WARRANTS THAT THE WASTE MATERIAL SHIPPED HERewith IS MATERIAL EXEMPT FROM THE RESOURCE, CONSERVATION AND RECOVERY ACT OF 1976, AS AMENDED FROM TIME TO TIME, 40 U.S.C. 6901, ET SEQ., THE NM HEALTH AND SAF. CODE 361.001 ET SEQ., AND REGULATIONS RELATED THERETO, BY VIRTUE OF THE EXEMPTION AFFORDED DRILLING FLUIDS, PRODUCED WATERS, AND OTHER WASTE ASSOCIATED WITH THE EXPLORATION, DEVELOPMENT OR PRODUCTION OF CRUDE OIL OR NATURAL GAS OR GEOTHERMAL ENERGY.

ALSO AS A CONDITION TO SUNDANCE SERVICES, INC.'S ACCEPTANCE OF THE MATERIALS SHIPPED WITH THIS JOB TICKET, TRANSPORTER REPRESENTS AND WARRANTS THAT ONLY THE MATERIAL DELIVERED BY OPERATOR/SHIPPER TO TRANSPORTER IS NOW DELIVERED BY TRANSPORTER TO SUNDANCE SERVICES, INC.'S FACILITY FOR DISPOSAL.

THIS WILL CERTIFY that the above Transporter loaded the material represented by this Transporter Statement at the above described location, and that it was tendered by the above described shipper. This will certify that no additional materials were added to this load, and that the material was delivered without incident.

DRIVER: Fernando Palma

FACILITY REPRESENTATIVE: Parosta

Sundance Services, Inc.

P.O. Box 1737 ★ Eunice, New Mexico 88231

(575) 394-2511

Ticket # 69643

Lease Operator/Shipper/Company: <u>Keen</u>		
Lease Name: <u>State Water Station</u>		
Transporter Company: <u>Alfred</u>	Time: <u>8:39</u>	AM/PM <u>AM</u>
Date: <u>12-6-07</u>	Vehicle No. <u>A7</u>	Driver No. <u>A7</u>
Charge To: <u>Keen</u>		

TYPE OF MATERIAL

- | | | |
|--|---|--|
| <input type="checkbox"/> Produced Water | <input type="checkbox"/> Drilling Fluids | <input type="checkbox"/> Completion Fluids |
| <input type="checkbox"/> Tank Bottoms | <input checked="" type="checkbox"/> Contaminated Soil | <input type="checkbox"/> C-117 No.: |
| <input type="checkbox"/> Other Materials | <input type="checkbox"/> BS&W Content: | |

Description: OID

- ☐ JETOUT
☐ CALLOUT

VOLUME OF MATERIAL

BBLS. 12

YARDS

AS A CONDITION TO SUNDANCE SERVICES, INC.'S ACCEPTANCE OF THE MATERIALS SHIPPED WITH THIS JOB TICKET, OPERATOR/SHIPPER REPRESENTS AND WARRANTS THAT THE WASTE MATERIAL SHIPPED HERewith IS MATERIAL EXEMPT FROM THE RESOURCE, CONSERVATION AND RECOVERY ACT OF 1976, AS AMENDED FROM TIME TO TIME, 40 U.S.C. 6901, ET SEQ., THE NM HEALTH AND SAF. CODE 361.001 ET SEQ., AND REGULATIONS RELATED THERETO, BY VIRTUE OF THE EXEMPTION AFFORDED DRILLING FLUIDS, PRODUCED WATERS, AND OTHER WASTE ASSOCIATED WITH THE EXPLORATION, DEVELOPMENT OR PRODUCTION OF CRUDE OIL OR NATURAL GAS OR GEOTHERMAL ENERGY.

ALSO AS A CONDITION TO SUNDANCE SERVICES, INC.'S ACCEPTANCE OF THE MATERIALS SHIPPED WITH THIS JOB TICKET, TRANSPORTER REPRESENTS AND WARRANTS THAT ONLY THE MATERIAL DELIVERED BY OPERATOR/SHIPPER TO TRANSPORTER IS NOW DELIVERED BY TRANSPORTER TO SUNDANCE SERVICES, INC.'S FACILITY FOR DISPOSAL.

THIS WILL CERTIFY that the above Transporter loaded the material represented by this Transporter Statement at the above described location, and that it was tendered by the above described shipper. This will certify that no additional materials were added to this load, and that the material was delivered without incident.

DRIVER: M. Webb

FACILITY REPRESENTATIVE: Quarta

Sundance Services, Inc.

P.O. Box 1737 ★ Eunice, New Mexico 88231

(575) 394-2511

Ticket # 69644

Lease Operator/Shipper/Company: <u>Kelly</u>		
Lease Name: <u>State Water Station</u>		
Transporter Company: <u>Alfredo's</u>	Time: <u>8:30</u>	AM/PM <u>AM</u>
Date: <u>12-6-07</u>	Vehicle No. <u>AL6</u>	Driver No. <u>AL6</u>
Charge To: <u>Kelly</u>		

TYPE OF MATERIAL

- | | | |
|--|---|--|
| <input type="checkbox"/> Produced Water | <input type="checkbox"/> Drilling Fluids | <input type="checkbox"/> Completion Fluids |
| <input type="checkbox"/> Tank Bottoms | <input checked="" type="checkbox"/> Contaminated Soil | <input type="checkbox"/> C-117 No.: |
| <input type="checkbox"/> Other Materials | <input type="checkbox"/> BS&W Content: | |

Description: OIL

- ☐ JETOUT
☐ CALLOUT

VOLUME OF MATERIAL

BBLs. 12 YARDS

AS A CONDITION TO SUNDANCE SERVICES, INC.'S ACCEPTANCE OF THE MATERIALS SHIPPED WITH THIS JOB TICKET, OPERATOR/SHIPPER REPRESENTS AND WARRANTS THAT THE WASTE MATERIAL SHIPPED HERewith IS MATERIAL EXEMPT FROM THE RESOURCE, CONSERVATION AND RECOVERY ACT OF 1976, AS AMENDED FROM TIME TO TIME, 40 U.S.C. 6901, ET SEQ., THE NM HEALTH AND SAF. CODE 361.001 ET SEQ., AND REGULATIONS RELATED THERETO, BY VIRTUE OF THE EXEMPTION AFFORDED DRILLING FLUIDS, PRODUCED WATERS, AND OTHER WASTE ASSOCIATED WITH THE EXPLORATION, DEVELOPMENT OR PRODUCTION OF CRUDE OIL OR NATURAL GAS OR GEOTHERMAL ENERGY.

ALSO AS A CONDITION TO SUNDANCE SERVICES, INC.'S ACCEPTANCE OF THE MATERIALS SHIPPED WITH THIS JOB TICKET, TRANSPORTER REPRESENTS AND WARRANTS THAT ONLY THE MATERIAL DELIVERED BY OPERATOR/SHIPPER TO TRANSPORTER IS NOW DELIVERED BY TRANSPORTER TO SUNDANCE SERVICES, INC.'S FACILITY FOR DISPOSAL.

THIS WILL CERTIFY that the above Transporter loaded the material represented by this Transporter Statement at the above described location, and that it was tendered by the above described shipper. This will certify that no additional materials were added to this load, and that the material was delivered without incident.

DRIVER: Franky P.O.S

FACILITY REPRESENTATIVE: [Signature]

Sundance Services, Inc.

P.O. Box 1737 ★ Eunice, New Mexico 88231

(575) 394-2511

Ticket # 69646

Lease Operator/Shipper/Company: <u>Krey</u>		
Lease Name: <u>State Water Station</u>		
Transporter Company: <u>Elfrado's</u>	Time: <u>8:42</u>	AM/PM <u>AM</u>
Date: <u>12-5-07</u>	Vehicle No. <u>A3</u>	Driver No. <u>A3</u>
Charge To: <u>Krey</u>		

TYPE OF MATERIAL

- | | | |
|--|---|--|
| <input type="checkbox"/> Produced Water | <input type="checkbox"/> Drilling Fluids | <input type="checkbox"/> Completion Fluids |
| <input type="checkbox"/> Tank Bottoms | <input checked="" type="checkbox"/> Contaminated Soil | <input type="checkbox"/> C-117 No.: |
| <input type="checkbox"/> Other Materials | <input type="checkbox"/> BS&W Content: | |

Description: O/D

- ☐ JETOUT
☐ CALLOUT

VOLUME OF MATERIAL

BBLs. 12

YARDS

AS A CONDITION TO SUNDANCE SERVICES, INC.'S ACCEPTANCE OF THE MATERIALS SHIPPED WITH THIS JOB TICKET, OPERATOR/SHIPPER REPRESENTS AND WARRANTS THAT THE WASTE MATERIAL SHIPPED HERewith IS MATERIAL EXEMPT FROM THE RESOURCE, CONSERVATION AND RECOVERY ACT OF 1976, AS AMENDED FROM TIME TO TIME, 40 U.S.C. 6901, ET SEQ., THE NM HEALTH AND SAF. CODE 361.001 ET SEQ., AND REGULATIONS RELATED THERETO, BY VIRTUE OF THE EXEMPTION AFFORDED DRILLING FLUIDS, PRODUCED WATERS, AND OTHER WASTE ASSOCIATED WITH THE EXPLORATION, DEVELOPMENT OR PRODUCTION OF CRUDE OIL OR NATURAL GAS OR GEOTHERMAL ENERGY.

ALSO AS A CONDITION TO SUNDANCE SERVICES, INC.'S ACCEPTANCE OF THE MATERIALS SHIPPED WITH THIS JOB TICKET, TRANSPORTER REPRESENTS AND WARRANTS THAT ONLY THE MATERIAL DELIVERED BY OPERATOR/SHIPPER TO TRANSPORTER IS NOW DELIVERED BY TRANSPORTER TO SUNDANCE SERVICES, INC.'S FACILITY FOR DISPOSAL.

THIS WILL CERTIFY that the above Transporter loaded the material represented by this Transporter Statement at the above described location, and that it was tendered by the above described shipper. This will certify that no additional materials were added to this load, and that the material was delivered without incident.

DRIVER: [Signature]

FACILITY REPRESENTATIVE: [Signature]

Sundance Services, Inc.

P.O. Box 1737 ★ Eunice, New Mexico 88231

(575) 394-2511

Ticket # 69669

Lease Operator/Shipper/Company: <u>Kern</u>		
Lease Name: <u>State Water Station</u>		
Transporter Company: <u>Palmarcon</u>	Time: <u>9:17</u>	AM/PM
Date: <u>12-6-07</u>	Vehicle No. <u>36</u>	Driver No. <u>36</u>
Charge To: <u>Kern</u>		

TYPE OF MATERIAL

- | | | |
|--|---|--|
| <input type="checkbox"/> Produced Water | <input type="checkbox"/> Drilling Fluids | <input type="checkbox"/> Completion Fluids |
| <input type="checkbox"/> Tank Bottoms | <input checked="" type="checkbox"/> Contaminated Soil | <input type="checkbox"/> C-117 No.: |
| <input type="checkbox"/> Other Materials | <input type="checkbox"/> BS&W Content: | |

Description: O/D

- ☐ JETOUT
☐ CALLOUT

VOLUME OF MATERIAL

BBLs.

12 YARDS

AS A CONDITION TO SUNDANCE SERVICES, INC.'S ACCEPTANCE OF THE MATERIALS SHIPPED WITH THIS JOB TICKET, OPERATOR/SHIPPER REPRESENTS AND WARRANTS THAT THE WASTE MATERIAL SHIPPED HERewith IS MATERIAL EXEMPT FROM THE RESOURCE, CONSERVATION AND RECOVERY ACT OF 1976, AS AMENDED FROM TIME TO TIME, 40 U.S.C. 6901, ET SEQ., THE NM HEALTH AND SAF. CODE 361.001 ET SEQ., AND REGULATIONS RELATED THERETO, BY VIRTUE OF THE EXEMPTION AFFORDED DRILLING FLUIDS, PRODUCED WATERS, AND OTHER WASTE ASSOCIATED WITH THE EXPLORATION, DEVELOPMENT OR PRODUCTION OF CRUDE OIL OR NATURAL GAS OR GEOTHERMAL ENERGY.

ALSO AS A CONDITION TO SUNDANCE SERVICES, INC.'S ACCEPTANCE OF THE MATERIALS SHIPPED WITH THIS JOB TICKET, TRANSPORTER REPRESENTS AND WARRANTS THAT ONLY THE MATERIAL DELIVERED BY OPERATOR/SHIPPER TO TRANSPORTER IS NOW DELIVERED BY TRANSPORTER TO SUNDANCE SERVICES, INC.'S FACILITY FOR DISPOSAL.

THIS WILL CERTIFY that the above Transporter loaded the material represented by this Transporter Statement at the above described location, and that it was tendered by the above described shipper. This will certify that no additional materials were added to this load, and that the material was delivered without incident.

DRIVER: Eunice Barber

FACILITY REPRESENTATIVE: R. Acosta

Sundance Services, Inc.

P.O. Box 1737 ★ Eunice, New Mexico 88231

(575) 394-2511

Ticket # 69676

Lease Operator/Shipper/Company: Kern

Lease Name: State Water Station

Transporter Company: Budo

Time 9:26 AM/PM

Date: 12-6-07

Vehicle No. 330

Driver No. 330

Charge To: Kern

TYPE OF MATERIAL

☐ Produced Water

☐ Drilling Fluids

☐ Completion Fluids

☐ Tank Bottoms

☒ Contaminated Soil

☐ C-117 No.:

☐ Other Materials

☐ BS&W Content:

Description: Oil

☐ JETOUT

☐ CALLOUT

VOLUME OF MATERIAL

BBLS. 12

YARDS

AS A CONDITION TO SUNDANCE SERVICES, INC.'S ACCEPTANCE OF THE MATERIALS SHIPPED WITH THIS JOB TICKET, OPERATOR/SHIPPER REPRESENTS AND WARRANTS THAT THE WASTE MATERIAL SHIPPED HERewith IS MATERIAL EXEMPT FROM THE RESOURCE, CONSERVATION AND RECOVERY ACT OF 1976, AS AMENDED FROM TIME TO TIME, 40 U.S.C. 6901, ET SEQ., THE NM HEALTH AND SAF. CODE 361.001 ET SEQ., AND REGULATIONS RELATED THERETO, BY VIRTUE OF THE EXEMPTION AFFORDED DRILLING FLUIDS, PRODUCED WATERS, AND OTHER WASTE ASSOCIATED WITH THE EXPLORATION, DEVELOPMENT OR PRODUCTION OF CRUDE OIL OR NATURAL GAS OR GEOTHERMAL ENERGY.

ALSO AS A CONDITION TO SUNDANCE SERVICES, INC.'S ACCEPTANCE OF THE MATERIALS SHIPPED WITH THIS JOB TICKET, TRANSPORTER REPRESENTS AND WARRANTS THAT ONLY THE MATERIAL DELIVERED BY OPERATOR/SHIPPER TO TRANSPORTER IS NOW DELIVERED BY TRANSPORTER TO SUNDANCE SERVICES, INC.'S FACILITY FOR DISPOSAL.

THIS WILL CERTIFY that the above Transporter loaded the material represented by this Transporter Statement at the above described location, and that it was tendered by the above described shipper. This will certify that no additional materials were added to this load, and that the material was delivered without incident.

DRIVER: Ricky Rio's

FACILITY REPRESENTATIVE: [Signature]

Sundance Services, Inc.

P.O. Box 1737 ★ Eunice, New Mexico 88231

(575) 394-2511

Ticket # 69683

Lease Operator/Shipper/Company: Kern

Lease Name: State Water Station

Transporter Company: Alfredon

Time 9:43

AM/PM

Date: 12-6-07

Vehicle No. A3

Driver No. A3

Charge To: Kern

TYPE OF MATERIAL

☐ Produced Water

☐ Drilling Fluids

☐ Completion Fluids

☐ Tank Bottoms

☒ Contaminated Soil

☐ C-117 No.:

☐ Other Materials

☐ BS&W Content:

Description: OIL

☐ JETOUT

☐ CALLOUT

VOLUME OF MATERIAL

BBLs.

12 YARDS

AS A CONDITION TO SUNDANCE SERVICES, INC.'S ACCEPTANCE OF THE MATERIALS SHIPPED WITH THIS JOB TICKET, OPERATOR/SHIPPER REPRESENTS AND WARRANTS THAT THE WASTE MATERIAL SHIPPED HERewith IS MATERIAL EXEMPT FROM THE RESOURCE, CONSERVATION AND RECOVERY ACT OF 1976, AS AMENDED FROM TIME TO TIME, 40 U.S.C. 6901, ET SEQ., THE NM HEALTH AND SAF. CODE 361.001 ET SEQ., AND REGULATIONS RELATED THERETO, BY VIRTUE OF THE EXEMPTION AFFORDED DRILLING FLUIDS, PRODUCED WATERS, AND OTHER WASTE ASSOCIATED WITH THE EXPLORATION, DEVELOPMENT OR PRODUCTION OF CRUDE OIL OR NATURAL GAS OR GEOTHERMAL ENERGY.

ALSO AS A CONDITION TO SUNDANCE SERVICES, INC.'S ACCEPTANCE OF THE MATERIALS SHIPPED WITH THIS JOB TICKET, TRANSPORTER REPRESENTS AND WARRANTS THAT ONLY THE MATERIAL DELIVERED BY OPERATOR/SHIPPER TO TRANSPORTER IS NOW DELIVERED BY TRANSPORTER TO SUNDANCE SERVICES, INC.'S FACILITY FOR DISPOSAL.

THIS WILL CERTIFY that the above Transporter loaded the material represented by this Transporter Statement at the above described location, and that it was tendered by the above described shipper. This will certify that no additional materials were added to this load, and that the material was delivered without incident.

DRIVER: Pat

FACILITY REPRESENTATIVE: Racosta

Sundance Services, Inc.

P.O. Box 1737 ★ Eunice, New Mexico 88231

(575) 394-2511

Ticket # 69685

Lease Operator/Shipper/Company: <u>Klein</u>		
Lease Name: <u>State Water Station</u>		
Transporter Company: <u>Alfred's</u>	Time <u>9:55</u> AM/PM	
Date: <u>12-6-07</u>	Vehicle No. <u>A7</u>	Driver No. <u>A7</u>
Charge To: <u>Klein</u>		

TYPE OF MATERIAL

- | | | |
|--|---|--|
| <input type="checkbox"/> Produced Water | <input type="checkbox"/> Drilling Fluids | <input type="checkbox"/> Completion Fluids |
| <input type="checkbox"/> Tank Bottoms | <input checked="" type="checkbox"/> Contaminated Soil | <input type="checkbox"/> C-117 No.: |
| <input type="checkbox"/> Other Materials | <input type="checkbox"/> BS&W Content: | |

Description: OIL

- ☐ JETOUT
☐ CALLOUT

VOLUME OF MATERIAL

BBLS. 12

YARDS

AS A CONDITION TO SUNDANCE SERVICES, INC.'S ACCEPTANCE OF THE MATERIALS SHIPPED WITH THIS JOB TICKET, OPERATOR/SHIPPER REPRESENTS AND WARRANTS THAT THE WASTE MATERIAL SHIPPED HERewith IS MATERIAL EXEMPT FROM THE RESOURCE, CONSERVATION AND RECOVERY ACT OF 1976, AS AMENDED FROM TIME TO TIME, 40 U.S.C. 6901, ET SEQ., THE NM HEALTH AND SAF. CODE 361.001 ET SEQ., AND REGULATIONS RELATED THERETO, BY VIRTUE OF THE EXEMPTION AFFORDED DRILLING FLUIDS, PRODUCED WATERS, AND OTHER WASTE ASSOCIATED WITH THE EXPLORATION, DEVELOPMENT OR PRODUCTION OF CRUDE OIL OR NATURAL GAS OR GEOTHERMAL ENERGY.

ALSO AS A CONDITION TO SUNDANCE SERVICES, INC.'S ACCEPTANCE OF THE MATERIALS SHIPPED WITH THIS JOB TICKET, TRANSPORTER REPRESENTS AND WARRANTS THAT ONLY THE MATERIAL DELIVERED BY OPERATOR/SHIPPER TO TRANSPORTER IS NOW DELIVERED BY TRANSPORTER TO SUNDANCE SERVICES, INC.'S FACILITY FOR DISPOSAL.

THIS WILL CERTIFY that the above Transporter loaded the material represented by this Transporter Statement at the above described location, and that it was tendered by the above described shipper. This will certify that no additional materials were added to this load, and that the material was delivered without incident.

DRIVER: [Signature]

FACILITY REPRESENTATIVE: [Signature]

Sundance Services, Inc.

P.O. Box 1737 ★ Eunice, New Mexico 88231

(575) 394-2511

Ticket # 69691

Lease Operator/Shipper/Company: <u>Kelly</u>		
Lease Name: <u>Kelly Water Station</u>		
Transporter Company: <u>W. H. H. O. D.</u>	Time: <u>10:02</u>	AM/PM
Date: <u>12-6-07</u>	Vehicle No. <u>AL6</u>	Driver No. <u>AL6</u>
Charge To: <u>Kelly</u>		

TYPE OF MATERIAL

- | | | |
|--|---|--|
| <input type="checkbox"/> Produced Water | <input type="checkbox"/> Drilling Fluids | <input type="checkbox"/> Completion Fluids |
| <input type="checkbox"/> Tank Bottoms | <input checked="" type="checkbox"/> Contaminated Soil | <input type="checkbox"/> C-117 No.: |
| <input type="checkbox"/> Other Materials | <input type="checkbox"/> BS&W Content: | |

Description: OIL

- ☐ JETOUT
☐ CALLOUT

VOLUME OF MATERIAL

BBLS. 12

YARDS

AS A CONDITION TO SUNDANCE SERVICES, INC.'S ACCEPTANCE OF THE MATERIALS SHIPPED WITH THIS JOB TICKET, OPERATOR/SHIPPER REPRESENTS AND WARRANTS THAT THE WASTE MATERIAL SHIPPED HERewith IS MATERIAL EXEMPT FROM THE RESOURCE, CONSERVATION AND RECOVERY ACT OF 1976, AS AMENDED FROM TIME TO TIME, 40 U.S.C. 6901, ET SEQ., THE NM HEALTH AND SAF. CODE 361.001 ET SEQ., AND REGULATIONS RELATED THERETO, BY VIRTUE OF THE EXEMPTION AFFORDED DRILLING FLUIDS, PRODUCED WATERS, AND OTHER WASTE ASSOCIATED WITH THE EXPLORATION, DEVELOPMENT OR PRODUCTION OF CRUDE OIL OR NATURAL GAS OR GEOTHERMAL ENERGY.

ALSO AS A CONDITION TO SUNDANCE SERVICES, INC.'S ACCEPTANCE OF THE MATERIALS SHIPPED WITH THIS JOB TICKET, TRANSPORTER REPRESENTS AND WARRANTS THAT ONLY THE MATERIAL DELIVERED BY OPERATOR/SHIPPER TO TRANSPORTER IS NOW DELIVERED BY TRANSPORTER TO SUNDANCE SERVICES, INC.'S FACILITY FOR DISPOSAL.

THIS WILL CERTIFY that the above Transporter loaded the material represented by this Transporter Statement at the above described location, and that it was tendered by the above described shipper. This will certify that no additional materials were added to this load, and that the material was delivered without incident.

DRIVER: Franky Rio

FACILITY REPRESENTATIVE: [Signature]

Sundance Services, Inc.

P.O. Box 1737 ★ Eunice, New Mexico 88231

(575) 394-2511

Ticket # 69706

Lease Operator/Shipper/Company: Kern

Lease Name: State Water Station

Transporter Company: Palmaran

Time 10:12 AM/PM

Date: 12-6-07

Vehicle No. 36

Driver No. 36

Charge To: Kern

TYPE OF MATERIAL

- | | | |
|--|---|--|
| <input type="checkbox"/> Produced Water | <input type="checkbox"/> Drilling Fluids | <input type="checkbox"/> Completion Fluids |
| <input type="checkbox"/> Tank Bottoms | <input checked="" type="checkbox"/> Contaminated Soil | <input type="checkbox"/> C-117 No.: |
| <input type="checkbox"/> Other Materials | <input type="checkbox"/> BS&W Content: | |

Description: Oil

- ☐ JETOUT
☐ CALLOUT

VOLUME OF MATERIAL

BBLs. 12 YARDS

AS A CONDITION TO SUNDANCE SERVICES, INC.'S ACCEPTANCE OF THE MATERIALS SHIPPED WITH THIS JOB TICKET, OPERATOR/SHIPPER REPRESENTS AND WARRANTS THAT THE WASTE MATERIAL SHIPPED HERewith IS MATERIAL EXEMPT FROM THE RESOURCE, CONSERVATION AND RECOVERY ACT OF 1976, AS AMENDED FROM TIME TO TIME, 40 U.S.C. 6901, ET SEQ., THE NM HEALTH AND SAF. CODE 361.001 ET SEQ., AND REGULATIONS RELATED THERETO, BY VIRTUE OF THE EXEMPTION AFFORDED DRILLING FLUIDS, PRODUCED WATERS, AND OTHER WASTE ASSOCIATED WITH THE EXPLORATION, DEVELOPMENT OR PRODUCTION OF CRUDE OIL OR NATURAL GAS OR GEOTHERMAL ENERGY.

ALSO AS A CONDITION TO SUNDANCE SERVICES, INC.'S ACCEPTANCE OF THE MATERIALS SHIPPED WITH THIS JOB TICKET, TRANSPORTER REPRESENTS AND WARRANTS THAT ONLY THE MATERIAL DELIVERED BY OPERATOR/SHIPPER TO TRANSPORTER IS NOW DELIVERED BY TRANSPORTER TO SUNDANCE SERVICES, INC.'S FACILITY FOR DISPOSAL.

THIS WILL CERTIFY that the above Transporter loaded the material represented by this Transporter Statement at the above described location, and that it was tendered by the above described shipper. This will certify that no additional materials were added to this load, and that the material was delivered without incident.

DRIVER: Eunice Palmaran

FACILITY REPRESENTATIVE: Alvosta

Sundance Services, Inc.

P.O. Box 1737 ★ Eunice, New Mexico 88231

(575) 394-2511

Ticket # 69703

Lease Operator/Shipper/Company: Klein

Lease Name: Bluff Water Station

Transporter Company: Rio's

Time 10:32 AM/PM

Date: 12-6-07

Vehicle No. 330

Driver No. 330

Charge To: Klein

TYPE OF MATERIAL

☐ Produced Water

☐ Drilling Fluids

☐ Completion Fluids

☐ Tank Bottoms

☒ Contaminated Soil

☐ C-117 No.:

☐ Other Materials

☐ BS&W Content:

Description: DIO

☐ JETOUT

☐ CALLOUT

VOLUME OF MATERIAL

BBLs.

12 YARDS

AS A CONDITION TO SUNDANCE SERVICES, INC.'S ACCEPTANCE OF THE MATERIALS SHIPPED WITH THIS JOB TICKET, OPERATOR/SHIPPER REPRESENTS AND WARRANTS THAT THE WASTE MATERIAL SHIPPED HERewith IS MATERIAL EXEMPT FROM THE RESOURCE, CONSERVATION AND RECOVERY ACT OF 1976, AS AMENDED FROM TIME TO TIME, 40 U.S.C. 6901, ET SEQ., THE NM HEALTH AND SAF. CODE 361.001 ET SEQ., AND REGULATIONS RELATED THERETO, BY VIRTUE OF THE EXEMPTION AFFORDED DRILLING FLUIDS, PRODUCED WATERS, AND OTHER WASTE ASSOCIATED WITH THE EXPLORATION, DEVELOPMENT OR PRODUCTION OF CRUDE OIL OR NATURAL GAS OR GEOTHERMAL ENERGY.

ALSO AS A CONDITION TO SUNDANCE SERVICES, INC.'S ACCEPTANCE OF THE MATERIALS SHIPPED WITH THIS JOB TICKET, TRANSPORTER REPRESENTS AND WARRANTS THAT ONLY THE MATERIAL DELIVERED BY OPERATOR/SHIPPER TO TRANSPORTER IS NOW DELIVERED BY TRANSPORTER TO SUNDANCE SERVICES, INC.'S FACILITY FOR DISPOSAL.

THIS WILL CERTIFY that the above Transporter loaded the material represented by this Transporter Statement at the above described location, and that it was tendered by the above described shipper. This will certify that no additional materials were added to this load, and that the material was delivered without incident.

DRIVER: Ricky Rio's

FACILITY REPRESENTATIVE: Palacosta

Sundance Services, Inc.

P.O. Box 1737 ★ Eunice, New Mexico 88231

(575) 394-2511

Ticket # 69716

Lease Operator/Shipper/Company: Kelly

Lease Name: State Water Station

Transporter Company: W. Fredco

Time

10:58 AM/PM

Date: 12-6-07

Vehicle No. A3

Driver No. A3

Charge To: Kelly

TYPE OF MATERIAL

☐ Produced Water

☐ Drilling Fluids

☐ Completion Fluids

☐ Tank Bottoms

☒ Contaminated Soil

☐ C-117 No.:

☐ Other Materials

☐ BS&W Content:

Description: DID

☐ JETOUT

☐ CALLOUT

VOLUME OF MATERIAL

BBLS.

12 YARDS

AS A CONDITION TO SUNDANCE SERVICES, INC.'S ACCEPTANCE OF THE MATERIALS SHIPPED WITH THIS JOB TICKET, OPERATOR/SHIPPER REPRESENTS AND WARRANTS THAT THE WASTE MATERIAL SHIPPED HERewith IS MATERIAL EXEMPT FROM THE RESOURCE, CONSERVATION AND RECOVERY ACT OF 1976, AS AMENDED FROM TIME TO TIME, 40 U.S.C. 6901, ET SEQ., THE NM HEALTH AND SAF. CODE 361.001 ET SEQ., AND REGULATIONS RELATED THERETO, BY VIRTUE OF THE EXEMPTION AFFORDED DRILLING FLUIDS, PRODUCED WATERS, AND OTHER WASTE ASSOCIATED WITH THE EXPLORATION, DEVELOPMENT OR PRODUCTION OF CRUDE OIL OR NATURAL GAS OR GEOTHERMAL ENERGY.

ALSO AS A CONDITION TO SUNDANCE SERVICES, INC.'S ACCEPTANCE OF THE MATERIALS SHIPPED WITH THIS JOB TICKET, TRANSPORTER REPRESENTS AND WARRANTS THAT ONLY THE MATERIAL DELIVERED BY OPERATOR/SHIPPER TO TRANSPORTER IS NOW DELIVERED BY TRANSPORTER TO SUNDANCE SERVICES, INC.'S FACILITY FOR DISPOSAL.

THIS WILL CERTIFY that the above Transporter loaded the material represented by this Transporter Statement at the above described location, and that it was tendered by the above described shipper. This will certify that no additional materials were added to this load, and that the material was delivered without incident.

DRIVER: Pete R.

FACILITY REPRESENTATIVE: R. Roosta

Sundance Services, Inc.

P.O. Box 1737 ★ Eunice, New Mexico 88231

(575) 394-2511

Ticket # 69784

Lease Operator/Shipper/Company: Kelco

Lease Name: State Water Station

Transporter Company: Rio's

Time 2:46 AM/PM

Date: 12-6-07

Vehicle No. 330

Driver No. 330

Charge To: Kelco

TYPE OF MATERIAL

☐ Produced Water

☐ Drilling Fluids

☐ Completion Fluids

☐ Tank Bottoms

☒ Contaminated Soil

☐ C-117 No.:

☐ Other Materials

☐ BS&W Content:

☐ JETOUT

☐ CALLOUT

Description: DID

VOLUME OF MATERIAL

BBLs.

12 YARDS

AS A CONDITION TO SUNDANCE SERVICES, INC.'S ACCEPTANCE OF THE MATERIALS SHIPPED WITH THIS JOB TICKET, OPERATOR/SHIPPER REPRESENTS AND WARRANTS THAT THE WASTE MATERIAL SHIPPED HERewith IS MATERIAL EXEMPT FROM THE RESOURCE, CONSERVATION AND RECOVERY ACT OF 1976, AS AMENDED FROM TIME TO TIME, 40 U.S.C. 6901, ET SEQ., THE NM HEALTH AND SAF. CODE 361.001 ET SEQ., AND REGULATIONS RELATED THERETO, BY VIRTUE OF THE EXEMPTION AFFORDED DRILLING FLUIDS, PRODUCED WATERS, AND OTHER WASTE ASSOCIATED WITH THE EXPLORATION, DEVELOPMENT OR PRODUCTION OF CRUDE OIL OR NATURAL GAS OR GEOTHERMAL ENERGY.

ALSO AS A CONDITION TO SUNDANCE SERVICES, INC.'S ACCEPTANCE OF THE MATERIALS SHIPPED WITH THIS JOB TICKET, TRANSPORTER REPRESENTS AND WARRANTS THAT ONLY THE MATERIAL DELIVERED BY OPERATOR/SHIPPER TO TRANSPORTER IS NOW DELIVERED BY TRANSPORTER TO SUNDANCE SERVICES, INC.'S FACILITY FOR DISPOSAL.

THIS WILL CERTIFY that the above Transporter loaded the material represented by this Transporter Statement at the above described location, and that it was tendered by the above described shipper. This will certify that no additional materials were added to this load, and that the material was delivered without incident.

DRIVER: Ricky Rio's

FACILITY REPRESENTATIVE: [Signature]

Sundance Services, Inc.

P.O. Box 1737 ★ Eunice, New Mexico 88231

(575) 394-2511

Ticket # 69787

Lease Operator/Shipper/Company: Kern

Lease Name: State Water Station

Transporter Company: Alphredos

Time 2:50 AM/PM

Date: 12-6-07

Vehicle No. A3

Driver No. A3

Charge To: Kern

TYPE OF MATERIAL

- | | | |
|--|---|--|
| <input type="checkbox"/> Produced Water | <input type="checkbox"/> Drilling Fluids | <input type="checkbox"/> Completion Fluids |
| <input type="checkbox"/> Tank Bottoms | <input checked="" type="checkbox"/> Contaminated Soil | <input type="checkbox"/> C-117 No.: |
| <input type="checkbox"/> Other Materials | <input type="checkbox"/> BS&W Content: | |

Description: OIL

- ☐ JETOUT
☐ CALLOUT

VOLUME OF MATERIAL

BBLs. 12

YARDS

AS A CONDITION TO SUNDANCE SERVICES, INC.'S ACCEPTANCE OF THE MATERIALS SHIPPED WITH THIS JOB TICKET, OPERATOR/SHIPPER REPRESENTS AND WARRANTS THAT THE WASTE MATERIAL SHIPPED HERewith IS MATERIAL EXEMPT FROM THE RESOURCE, CONSERVATION AND RECOVERY ACT OF 1976, AS AMENDED FROM TIME TO TIME, 40 U.S.C. 6901, ET SEQ., THE NM HEALTH AND SAF. CODE 361.001 ET SEQ., AND REGULATIONS RELATED THERETO, BY VIRTUE OF THE EXEMPTION AFFORDED DRILLING FLUIDS, PRODUCED WATERS, AND OTHER WASTE ASSOCIATED WITH THE EXPLORATION, DEVELOPMENT OR PRODUCTION OF CRUDE OIL OR NATURAL GAS OR GEOTHERMAL ENERGY.

ALSO AS A CONDITION TO SUNDANCE SERVICES, INC.'S ACCEPTANCE OF THE MATERIALS SHIPPED WITH THIS JOB TICKET, TRANSPORTER REPRESENTS AND WARRANTS THAT ONLY THE MATERIAL DELIVERED BY OPERATOR/SHIPPER TO TRANSPORTER IS NOW DELIVERED BY TRANSPORTER TO SUNDANCE SERVICES, INC.'S FACILITY FOR DISPOSAL.

THIS WILL CERTIFY that the above Transporter loaded the material represented by this Transporter Statement at the above described location, and that it was tendered by the above described shipper. This will certify that no additional materials were added to this load, and that the material was delivered without incident.

DRIVER: [Signature]

FACILITY REPRESENTATIVE: [Signature]

Sundance Services, Inc.

P.O. Box 1737 ★ Eunice, New Mexico 88231

(575) 394-2511

Ticket # 69789

Lease Operator/Shipper/Company: <u>Kreng</u>		
Lease Name: <u>State Water Station</u>		
Transporter Company: <u>Alfreds</u>	Time: <u>2:50</u>	AM/PM <u>(AM)</u>
Date: <u>12-6-07</u>	Vehicle No. <u>A7</u>	Driver No. <u>A7</u>
Charge To: <u>Kreng</u>		

TYPE OF MATERIAL

- | | | |
|--|---|--|
| <input type="checkbox"/> Produced Water | <input type="checkbox"/> Drilling Fluids | <input type="checkbox"/> Completion Fluids |
| <input type="checkbox"/> Tank Bottoms | <input checked="" type="checkbox"/> Contaminated Soil | <input type="checkbox"/> C-117 No.: |
| <input type="checkbox"/> Other Materials | <input type="checkbox"/> BS&W Content: | |

Description: D10

- ☐ JETOUT
☐ CALLOUT

VOLUME OF MATERIAL

BBLS. 12

YARDS

AS A CONDITION TO SUNDANCE SERVICES, INC.'S ACCEPTANCE OF THE MATERIALS SHIPPED WITH THIS JOB TICKET, OPERATOR/SHIPPER REPRESENTS AND WARRANTS THAT THE WASTE MATERIAL SHIPPED HERewith IS MATERIAL EXEMPT FROM THE RESOURCE, CONSERVATION AND RECOVERY ACT OF 1976, AS AMENDED FROM TIME TO TIME, 40 U.S.C. 6901, ET SEQ., THE NM HEALTH AND SAF. CODE 361.001 ET SEQ., AND REGULATIONS RELATED THERETO, BY VIRTUE OF THE EXEMPTION AFFORDED DRILLING FLUIDS, PRODUCED WATERS, AND OTHER WASTE ASSOCIATED WITH THE EXPLORATION, DEVELOPMENT OR PRODUCTION OF CRUDE OIL OR NATURAL GAS OR GEOTHERMAL ENERGY.

ALSO AS A CONDITION TO SUNDANCE SERVICES, INC.'S ACCEPTANCE OF THE MATERIALS SHIPPED WITH THIS JOB TICKET, TRANSPORTER REPRESENTS AND WARRANTS THAT ONLY THE MATERIAL DELIVERED BY OPERATOR/SHIPPER TO TRANSPORTER IS NOW DELIVERED BY TRANSPORTER TO SUNDANCE SERVICES, INC.'S FACILITY FOR DISPOSAL.

THIS WILL CERTIFY that the above Transporter loaded the material represented by this Transporter Statement at the above described location, and that it was tendered by the above described shipper. This will certify that no additional materials were added to this load, and that the material was delivered without incident.

DRIVER: M. V. [Signature]

FACILITY REPRESENTATIVE: [Signature]

Sundance Services, Inc.

P.O. Box 1737 ★ Eunice, New Mexico 88231

(575) 394-2511

Ticket # 69797

Lease Operator/Shipper/Company: <u>Keen</u>		
Lease Name: <u>State Water Station</u>		
Transporter Company: <u>Alfredo's</u>	Time: <u>3:07</u>	AM/PM <u>(AM)</u>
Date: <u>12-6-07</u>	Vehicle No. <u>AL6</u>	Driver No. <u>AL6</u>
Charge To: <u>Keen</u>		

TYPE OF MATERIAL

- | | | |
|--|---|--|
| <input type="checkbox"/> Produced Water | <input type="checkbox"/> Drilling Fluids | <input type="checkbox"/> Completion Fluids |
| <input type="checkbox"/> Tank Bottoms | <input checked="" type="checkbox"/> Contaminated Soil | <input type="checkbox"/> C-117 No.: |
| <input type="checkbox"/> Other Materials | <input type="checkbox"/> BS&W Content: | |

Description: DID

- ☐ JETOUT
☐ CALLOUT

VOLUME OF MATERIAL

BBLS. 12

YARDS

AS A CONDITION TO SUNDANCE SERVICES, INC.'S ACCEPTANCE OF THE MATERIALS SHIPPED WITH THIS JOB TICKET, OPERATOR/SHIPPER REPRESENTS AND WARRANTS THAT THE WASTE MATERIAL SHIPPED HERewith IS MATERIAL EXEMPT FROM THE RESOURCE, CONSERVATION AND RECOVERY ACT OF 1976, AS AMENDED FROM TIME TO TIME, 40 U.S.C. 6901, ET SEQ., THE NM HEALTH AND SAF. CODE 361.001 ET SEQ., AND REGULATIONS RELATED THERETO, BY VIRTUE OF THE EXEMPTION AFFORDED DRILLING FLUIDS, PRODUCED WATERS, AND OTHER WASTE ASSOCIATED WITH THE EXPLORATION, DEVELOPMENT OR PRODUCTION OF CRUDE OIL OR NATURAL GAS OR GEOTHERMAL ENERGY.

ALSO AS A CONDITION TO SUNDANCE SERVICES, INC.'S ACCEPTANCE OF THE MATERIALS SHIPPED WITH THIS JOB TICKET, TRANSPORTER REPRESENTS AND WARRANTS THAT ONLY THE MATERIAL DELIVERED BY OPERATOR/SHIPPER TO TRANSPORTER IS NOW DELIVERED BY TRANSPORTER TO SUNDANCE SERVICES, INC.'S FACILITY FOR DISPOSAL.

THIS WILL CERTIFY that the above Transporter loaded the material represented by this Transporter Statement at the above described location, and that it was tendered by the above described shipper. This will certify that no additional materials were added to this load, and that the material was delivered without incident.

DRIVER: Franky Rio

FACILITY REPRESENTATIVE: Alcosta

Sundance Services, Inc.

P.O. Box 1737 ★ Eunice, New Mexico 88231

(575) 394-2511

Ticket # 69798

Lease Operator/Shipper/Company: <u>Kear</u>		
Lease Name: <u>State Water Station</u>		
Transporter Company: <u>Palmar</u>	Time: <u>3:08</u>	AM/PM <u>(P)</u>
Date: <u>12-6-07</u>	Vehicle No. <u>36</u>	Driver No. <u>36</u>
Charge To: <u>Kear</u>		

TYPE OF MATERIAL

- | | | |
|--|---|--|
| <input type="checkbox"/> Produced Water | <input type="checkbox"/> Drilling Fluids | <input type="checkbox"/> Completion Fluids |
| <input type="checkbox"/> Tank Bottoms | <input checked="" type="checkbox"/> Contaminated Soil | <input type="checkbox"/> C-117 No.: |
| <input type="checkbox"/> Other Materials | <input type="checkbox"/> BS&W Content: | |

Description: Oil

- ☐ JETOUT
☐ CALLOUT

VOLUME OF MATERIAL

BBLS. 12 YARDS

AS A CONDITION TO SUNDANCE SERVICES, INC.'S ACCEPTANCE OF THE MATERIALS SHIPPED WITH THIS JOB TICKET, OPERATOR/SHIPPER REPRESENTS AND WARRANTS THAT THE WASTE MATERIAL SHIPPED HERewith IS MATERIAL EXEMPT FROM THE RESOURCE. CONSERVATION AND RECOVERY ACT OF 1976, AS AMENDED FROM TIME TO TIME, 40 U.S.C. 6901, ET SEQ., THE NM HEALTH AND SAF. CODE 361.001 ET SEQ., AND REGULATIONS RELATED THERETO, BY VIRTUE OF THE EXEMPTION AFFORDED DRILLING FLUIDS, PRODUCED WATERS, AND OTHER WASTE ASSOCIATED WITH THE EXPLORATION, DEVELOPMENT OR PRODUCTION OF CRUDE OIL OR NATURAL GAS OR GEOTHERMAL ENERGY.

ALSO AS A CONDITION TO SUNDANCE SERVICES, INC.'S ACCEPTANCE OF THE MATERIALS SHIPPED WITH THIS JOB TICKET, TRANSPORTER REPRESENTS AND WARRANTS THAT ONLY THE MATERIAL DELIVERED BY OPERATOR/SHIPPER TO TRANSPORTER IS NOW DELIVERED BY TRANSPORTER TO SUNDANCE SERVICES, INC.'S FACILITY FOR DISPOSAL.

THIS WILL CERTIFY that the above Transporter loaded the material represented by this Transporter Statement at the above described location, and that it was tendered by the above described shipper. This will certify that no additional materials were added to this load, and that the material was delivered without incident.

DRIVER: Fernando P. P. P.

FACILITY REPRESENTATIVE: R. Costa

Sundance Services, Inc.

P.O. Box 1737 ★ Eunice, New Mexico 88231

(575) 394-2511

Ticket # 70070

Lease Operator/Shipper/Company: <u>Key</u>		
Lease Name: <u>St Water Station</u>		
Transporter Company: <u>RWT</u>	Time <u>8:28</u> <u>AM</u> /PM	
Date: <u>12/19/07</u>	Vehicle No. <u>#1</u>	Driver No. <u>1</u>
Charge To: <u>Key T- 10</u>		

TYPE OF MATERIAL

- | | | |
|--|---|--|
| <input type="checkbox"/> Produced Water | <input type="checkbox"/> Drilling Fluids | <input type="checkbox"/> Completion Fluids |
| <input type="checkbox"/> Tank Bottoms | <input checked="" type="checkbox"/> Contaminated Soil | <input type="checkbox"/> C-117 No.: |
| <input type="checkbox"/> Other Materials | <input type="checkbox"/> BS&W Content: | |

Description: OID

- ☐ JETOUT
☐ CALLOUT

VOLUME OF MATERIAL

BBLS. 12 YARDS

AS A CONDITION TO SUNDANCE SERVICES, INC.'S ACCEPTANCE OF THE MATERIALS SHIPPED WITH THIS JOB TICKET, OPERATOR/SHIPPER REPRESENTS AND WARRANTS THAT THE WASTE MATERIAL SHIPPED HERewith IS MATERIAL EXEMPT FROM THE RESOURCE, CONSERVATION AND RECOVERY ACT OF 1976, AS AMENDED FROM TIME TO TIME, 40 U.S.C. 6901, ET SEQ., THE NM HEALTH AND SAF. CODE 361.001 ET SEQ., AND REGULATIONS RELATED THERETO, BY VIRTUE OF THE EXEMPTION AFFORDED DRILLING FLUIDS, PRODUCED WATERS, AND OTHER WASTE ASSOCIATED WITH THE EXPLORATION, DEVELOPMENT OR PRODUCTION OF CRUDE OIL OR NATURAL GAS OR GEOTHERMAL ENERGY.

ALSO AS A CONDITION TO SUNDANCE SERVICES, INC.'S ACCEPTANCE OF THE MATERIALS SHIPPED WITH THIS JOB TICKET, TRANSPORTER REPRESENTS AND WARRANTS THAT ONLY THE MATERIAL DELIVERED BY OPERATOR/SHIPPER TO TRANSPORTER IS NOW DELIVERED BY TRANSPORTER TO SUNDANCE SERVICES, INC.'S FACILITY FOR DISPOSAL.

THIS WILL CERTIFY that the above Transporter loaded the material represented by this Transporter Statement at the above described location, and that it was tendered by the above described shipper. This will certify that no additional materials were added to this load, and that the material was delivered without incident.

DRIVER: 

FACILITY REPRESENTATIVE: 

Sundance Services, Inc.

P.O. Box 1737 ★ Eunice, New Mexico 88231

(575) 394-2511

Ticket # 70071

Lease Operator/Shipper/Company: <u>Kay E</u>		
Lease Name: <u>54' 5" Water Station</u>		
Transporter Company: <u>BWT</u>	Time <u>8:29</u> <u>AM</u> /PM	
Date: <u>12/10/07</u>	Vehicle No. <u># 79</u>	Driver No. <u>79</u>
Charge To: <u>Kay E</u>		

TYPE OF MATERIAL

- | | | |
|--|---|--|
| <input type="checkbox"/> Produced Water | <input type="checkbox"/> Drilling Fluids | <input type="checkbox"/> Completion Fluids |
| <input type="checkbox"/> Tank Bottoms | <input checked="" type="checkbox"/> Contaminated Soil | <input type="checkbox"/> C-117 No.: |
| <input type="checkbox"/> Other Materials | <input type="checkbox"/> BS&W Content: | |

Description: Oil

- ☐ JETOUT
☐ CALLOUT

VOLUME OF MATERIAL

BBLs. 12 YARDS

AS A CONDITION TO SUNDANCE SERVICES, INC.'S ACCEPTANCE OF THE MATERIALS SHIPPED WITH THIS JOB TICKET, OPERATOR/SHIPPER REPRESENTS AND WARRANTS THAT THE WASTE MATERIAL SHIPPED HERewith IS MATERIAL EXEMPT FROM THE RESOURCE, CONSERVATION AND RECOVERY ACT OF 1976, AS AMENDED FROM TIME TO TIME, 40 U.S.C. 6901, ET SEQ., THE NM HEALTH AND SAF. CODE 361.001 ET SEQ., AND REGULATIONS RELATED THERETO, BY VIRTUE OF THE EXEMPTION AFFORDED DRILLING FLUIDS, PRODUCED WATERS, AND OTHER WASTE ASSOCIATED WITH THE EXPLORATION, DEVELOPMENT OR PRODUCTION OF CRUDE OIL OR NATURAL GAS OR GEOTHERMAL ENERGY.

ALSO AS A CONDITION TO SUNDANCE SERVICES, INC.'S ACCEPTANCE OF THE MATERIALS SHIPPED WITH THIS JOB TICKET, TRANSPORTER REPRESENTS AND WARRANTS THAT ONLY THE MATERIAL DELIVERED BY OPERATOR/SHIPPER TO TRANSPORTER IS NOW DELIVERED BY TRANSPORTER TO SUNDANCE SERVICES, INC.'S FACILITY FOR DISPOSAL.

THIS WILL CERTIFY that the above Transporter loaded the material represented by this Transporter Statement at the above described location, and that it was tendered by the above described shipper. This will certify that no additional materials were added to this load, and that the material was delivered without incident.

DRIVER: [Signature]

FACILITY REPRESENTATIVE: [Signature]

Sundance Services, Inc.

P.O. Box 1737 ★ Eunice, New Mexico 88231

(575) 394-2511

Ticket # 70073

Lease Operator/Shipper/Company: <u>Key T.E.</u>		
Lease Name: <u>5th "S" Station</u>		
Transporter Company: <u>RWT</u>	Time <u>8:36</u> <u>AM/PM</u>	
Date: <u>12/10/07</u>	Vehicle No. <u># 125</u>	Driver No. <u>125</u>
Charge To: <u>Key T.E.</u>		

TYPE OF MATERIAL

- | | | |
|--|---|--|
| <input type="checkbox"/> Produced Water | <input type="checkbox"/> Drilling Fluids | <input type="checkbox"/> Completion Fluids |
| <input type="checkbox"/> Tank Bottoms | <input checked="" type="checkbox"/> Contaminated Soil | <input type="checkbox"/> C-117 No.: |
| <input type="checkbox"/> Other Materials | <input type="checkbox"/> BS&W Content: | |

Description: D/D

- ☐ JETOUT
☐ CALLOUT

VOLUME OF MATERIAL

BBLs. 12 YARDS

AS A CONDITION TO SUNDANCE SERVICES, INC.'S ACCEPTANCE OF THE MATERIALS SHIPPED WITH THIS JOB TICKET, OPERATOR/SHIPPER REPRESENTS AND WARRANTS THAT THE WASTE MATERIAL SHIPPED HERewith IS MATERIAL EXEMPT FROM THE RESOURCE, CONSERVATION AND RECOVERY ACT OF 1976, AS AMENDED FROM TIME TO TIME, 40 U.S.C. 6901, ET SEQ., THE NM HEALTH AND SAF. CODE 361.001 ET SEQ., AND REGULATIONS RELATED THERETO, BY VIRTUE OF THE EXEMPTION AFFORDED DRILLING FLUIDS, PRODUCED WATERS, AND OTHER WASTE ASSOCIATED WITH THE EXPLORATION, DEVELOPMENT OR PRODUCTION OF CRUDE OIL OR NATURAL GAS OR GEOTHERMAL ENERGY.

ALSO AS A CONDITION TO SUNDANCE SERVICES, INC.'S ACCEPTANCE OF THE MATERIALS SHIPPED WITH THIS JOB TICKET, TRANSPORTER REPRESENTS AND WARRANTS THAT ONLY THE MATERIAL DELIVERED BY OPERATOR/SHIPPER TO TRANSPORTER IS NOW DELIVERED BY TRANSPORTER TO SUNDANCE SERVICES, INC.'S FACILITY FOR DISPOSAL.

THIS WILL CERTIFY that the above Transporter loaded the material represented by this Transporter Statement at the above described location, and that it was tendered by the above described shipper. This will certify that no additional materials were added to this load, and that the material was delivered without incident.

DRIVER: *Commander J. J. J.*

FACILITY REPRESENTATIVE: *[Signature]*

Sundance Services, Inc.

P.O. Box 1737 ★ Eunice, New Mexico 88231

(575) 394-2511

Ticket # 70320

Lease Operator/Shipper/Company: <u>Kern</u>		
Lease Name: <u>State Water Station</u>		
Transporter Company: <u>BWT</u>	Time: <u>1:18</u>	AM/PM: <u>(A)</u>
Date: <u>12-12-07</u>	Vehicle No. <u>1</u>	Driver No. <u>1</u>
Charge To: <u>Kern</u>		

TYPE OF MATERIAL

- | | | |
|--|---|--|
| <input type="checkbox"/> Produced Water | <input type="checkbox"/> Drilling Fluids | <input type="checkbox"/> Completion Fluids |
| <input type="checkbox"/> Tank Bottoms | <input checked="" type="checkbox"/> Contaminated Soil | <input type="checkbox"/> C-117 No.: |
| <input type="checkbox"/> Other Materials | <input type="checkbox"/> BS&W Content: | |

Description: DD

- ☐ JETOUT
☐ CALLOUT

VOLUME OF MATERIAL

BBLs.

12 YARDS

AS A CONDITION TO SUNDANCE SERVICES, INC.'S ACCEPTANCE OF THE MATERIALS SHIPPED WITH THIS JOB TICKET, OPERATOR/SHIPPER REPRESENTS AND WARRANTS THAT THE WASTE MATERIAL SHIPPED HERewith IS MATERIAL EXEMPT FROM THE RESOURCE, CONSERVATION AND RECOVERY ACT OF 1976, AS AMENDED FROM TIME TO TIME, 40 U.S.C. 6901, ET SEQ., THE NM HEALTH AND SAF. CODE 361.001 ET SEQ., AND REGULATIONS RELATED THERETO, BY VIRTUE OF THE EXEMPTION AFFORDED DRILLING FLUIDS, PRODUCED WATERS, AND OTHER WASTE ASSOCIATED WITH THE EXPLORATION, DEVELOPMENT OR PRODUCTION OF CRUDE OIL OR NATURAL GAS OR GEOTHERMAL ENERGY.

ALSO AS A CONDITION TO SUNDANCE SERVICES, INC.'S ACCEPTANCE OF THE MATERIALS SHIPPED WITH THIS JOB TICKET, TRANSPORTER REPRESENTS AND WARRANTS THAT ONLY THE MATERIAL DELIVERED BY OPERATOR/SHIPPER TO TRANSPORTER IS NOW DELIVERED BY TRANSPORTER TO SUNDANCE SERVICES, INC.'S FACILITY FOR DISPOSAL.

THIS WILL CERTIFY that the above Transporter loaded the material represented by this Transporter Statement at the above described location, and that it was tendered by the above described shipper. This will certify that no additional materials were added to this load, and that the material was delivered without incident.

DRIVER: [Signature]

FACILITY REPRESENTATIVE: [Signature]

Sundance Services, Inc.

P.O. Box 1737 ★ Eunice, New Mexico 88231

(575) 394-2511

Ticket # 70321

Lease Operator/Shipper/Company: Kelly

Lease Name: State Water Station

Transporter Company: Fuel

Time 1:19 AM/PM (AM)

Date: 12-12-07

Vehicle No. 2006

Driver No. 2006

Charge To: Kelly

TYPE OF MATERIAL

☐ Produced Water

☐ Drilling Fluids

☐ Completion Fluids

☐ Tank Bottoms

☒ Contaminated Soil

☐ C-117 No.:

☐ Other Materials

☐ BS&W Content:

Description: OIL

☐ JETOUT

☐ CALLOUT

VOLUME OF MATERIAL

BBLS. 12

YARDS

AS A CONDITION TO SUNDANCE SERVICES, INC.'S ACCEPTANCE OF THE MATERIALS SHIPPED WITH THIS JOB TICKET, OPERATOR/SHIPPER REPRESENTS AND WARRANTS THAT THE WASTE MATERIAL SHIPPED HERewith IS MATERIAL EXEMPT FROM THE RESOURCE, CONSERVATION AND RECOVERY ACT OF 1976, AS AMENDED FROM TIME TO TIME, 40 U.S.C. 6901, ET SEQ., THE NM HEALTH AND SAF. CODE 361.001 ET SEQ., AND REGULATIONS RELATED THERETO, BY VIRTUE OF THE EXEMPTION AFFORDED DRILLING FLUIDS, PRODUCED WATERS, AND OTHER WASTE ASSOCIATED WITH THE EXPLORATION, DEVELOPMENT OR PRODUCTION OF CRUDE OIL OR NATURAL GAS OR GEOTHERMAL ENERGY.

ALSO AS A CONDITION TO SUNDANCE SERVICES, INC.'S ACCEPTANCE OF THE MATERIALS SHIPPED WITH THIS JOB TICKET, TRANSPORTER REPRESENTS AND WARRANTS THAT ONLY THE MATERIAL DELIVERED BY OPERATOR/SHIPPER TO TRANSPORTER IS NOW DELIVERED BY TRANSPORTER TO SUNDANCE SERVICES, INC.'S FACILITY FOR DISPOSAL.

THIS WILL CERTIFY that the above Transporter loaded the material represented by this Transporter Statement at the above described location, and that it was tendered by the above described shipper. This will certify that no additional materials were added to this load, and that the material was delivered without incident.

DRIVER: Rene Gumbel

FACILITY REPRESENTATIVE: Acosta

Sundance Services, Inc.

P.O. Box 1737 ★ Eunice, New Mexico 88231

(575) 394-2511

Ticket # 70322

Lease Operator/Shipper/Company: Kern

Lease Name: State Water Station

Transporter Company: PWT

Time 1:20 AM/PM

Date: 12-12-07 Vehicle No. 125

Driver No. 125

Charge To: Kern

TYPE OF MATERIAL

☐ Produced Water

☐ Drilling Fluids

☐ Completion Fluids

☐ Tank Bottoms

☒ Contaminated Soil

☐ C-117 No.:

☐ Other Materials

☐ BS&W Content:

Description: OIL

☐ JETOUT

☐ CALLOUT

VOLUME OF MATERIAL

BBLS. 12

YARDS

AS A CONDITION TO SUNDANCE SERVICES, INC.'S ACCEPTANCE OF THE MATERIALS SHIPPED WITH THIS JOB TICKET, OPERATOR/SHIPPER REPRESENTS AND WARRANTS THAT THE WASTE MATERIAL SHIPPED HERewith IS MATERIAL EXEMPT FROM THE RESOURCE, CONSERVATION AND RECOVERY ACT OF 1976, AS AMENDED FROM TIME TO TIME, 40 U.S.C. 6901, ET SEQ., THE NM HEALTH AND SAF. CODE 361.001 ET SEQ., AND REGULATIONS RELATED THERETO, BY VIRTUE OF THE EXEMPTION AFFORDED DRILLING FLUIDS, PRODUCED WATERS, AND OTHER WASTE ASSOCIATED WITH THE EXPLORATION, DEVELOPMENT OR PRODUCTION OF CRUDE OIL OR NATURAL GAS OR GEOTHERMAL ENERGY.

ALSO AS A CONDITION TO SUNDANCE SERVICES, INC.'S ACCEPTANCE OF THE MATERIALS SHIPPED WITH THIS JOB TICKET, TRANSPORTER REPRESENTS AND WARRANTS THAT ONLY THE MATERIAL DELIVERED BY OPERATOR/SHIPPER TO TRANSPORTER IS NOW DELIVERED BY TRANSPORTER TO SUNDANCE SERVICES, INC.'S FACILITY FOR DISPOSAL.

THIS WILL CERTIFY that the above Transporter loaded the material represented by this Transporter Statement at the above described location, and that it was tendered by the above described shipper. This will certify that no additional materials were added to this load, and that the material was delivered without incident.

DRIVER: [Signature]

FACILITY REPRESENTATIVE: [Signature]

Sundance Services, Inc.

P.O. Box 1737 ★ Eunice, New Mexico 88231

(575) 394-2511

Ticket # 70323

Lease Operator/Shipper/Company: <u>Klein</u>		
Lease Name: <u>Water Station</u>		
Transporter Company: <u>BWT</u>	Time: <u>2:21</u>	AM/PM <u>(AM)</u>
Date: <u>12-12-07</u>	Vehicle No. <u>79</u>	Driver No. <u>79</u>
Charge To: <u>King</u>		

TYPE OF MATERIAL

- | | | |
|--|---|--|
| <input type="checkbox"/> Produced Water | <input type="checkbox"/> Drilling Fluids | <input type="checkbox"/> Completion Fluids |
| <input type="checkbox"/> Tank Bottoms | <input checked="" type="checkbox"/> Contaminated Soil | <input type="checkbox"/> C-117 No.: |
| <input type="checkbox"/> Other Materials | <input type="checkbox"/> BS&W Content: | |

Description: OIO

- ☐ JETOUT
☐ CALLOUT

VOLUME OF MATERIAL

BBLs.

YARDS

AS A CONDITION TO SUNDANCE SERVICES, INC.'S ACCEPTANCE OF THE MATERIALS SHIPPED WITH THIS JOB TICKET, OPERATOR/SHIPPER REPRESENTS AND WARRANTS THAT THE WASTE MATERIAL SHIPPED HERewith IS MATERIAL EXEMPT FROM THE RESOURCE, CONSERVATION AND RECOVERY ACT OF 1976, AS AMENDED FROM TIME TO TIME, 40 U.S.C. 6901, ET SEQ., THE NM HEALTH AND SAF. CODE 361.001 ET SEQ., AND REGULATIONS RELATED THERETO, BY VIRTUE OF THE EXEMPTION AFFORDED DRILLING FLUIDS, PRODUCED WATERS, AND OTHER WASTE ASSOCIATED WITH THE EXPLORATION, DEVELOPMENT OR PRODUCTION OF CRUDE OIL OR NATURAL GAS OR GEOTHERMAL ENERGY.

ALSO AS A CONDITION TO SUNDANCE SERVICES, INC.'S ACCEPTANCE OF THE MATERIALS SHIPPED WITH THIS JOB TICKET, TRANSPORTER REPRESENTS AND WARRANTS THAT ONLY THE MATERIAL DELIVERED BY OPERATOR/SHIPPER TO TRANSPORTER IS NOW DELIVERED BY TRANSPORTER TO SUNDANCE SERVICES, INC.'S FACILITY FOR DISPOSAL.

THIS WILL CERTIFY that the above Transporter loaded the material represented by this Transporter Statement at the above described location, and that it was tendered by the above described shipper. This will certify that no additional materials were added to this load, and that the material was delivered without incident.

DRIVER: [Signature]

FACILITY REPRESENTATIVE: [Signature]

Sundance Services, Inc.

P.O. Box 1737 ★ Eunice, New Mexico 88231

(575) 394-2511

Ticket # 70336

Lease Operator/Shipper/Company: Kelley

Lease Name: State Water Station

Transporter Company: BWT

Time 2:05 AM/PM

Date: 12-12-07

Vehicle No. 206

Driver No. 206

Charge To: Kelley

TYPE OF MATERIAL

☐ Produced Water

☐ Drilling Fluids

☐ Completion Fluids

☐ Tank Bottoms

☒ Contaminated Soil

☐ C-117 No.:

☐ Other Materials

☐ BS&W Content:

☐ JETOUT

☐ CALLOUT

Description: DID

VOLUME OF MATERIAL

BBLs. 12

YARDS

AS A CONDITION TO SUNDANCE SERVICES, INC.'S ACCEPTANCE OF THE MATERIALS SHIPPED WITH THIS JOB TICKET, OPERATOR/SHIPPER REPRESENTS AND WARRANTS THAT THE WASTE MATERIAL SHIPPED HEREWITH IS MATERIAL EXEMPT FROM THE RESOURCE, CONSERVATION AND RECOVERY ACT OF 1976, AS AMENDED FROM TIME TO TIME, 40 U.S.C. 6901, ET SEQ., THE NM HEALTH AND SAF. CODE 361.001 ET SEQ., AND REGULATIONS RELATED THERETO, BY VIRTUE OF THE EXEMPTION AFFORDED DRILLING FLUIDS, PRODUCED WATERS, AND OTHER WASTE ASSOCIATED WITH THE EXPLORATION, DEVELOPMENT OR PRODUCTION OF CRUDE OIL OR NATURAL GAS OR GEOTHERMAL ENERGY.

ALSO AS A CONDITION TO SUNDANCE SERVICES, INC.'S ACCEPTANCE OF THE MATERIALS SHIPPED WITH THIS JOB TICKET, TRANSPORTER REPRESENTS AND WARRANTS THAT ONLY THE MATERIAL DELIVERED BY OPERATOR/SHIPPER TO TRANSPORTER IS NOW DELIVERED BY TRANSPORTER TO SUNDANCE SERVICES, INC.'S FACILITY FOR DISPOSAL.

THIS WILL CERTIFY that the above Transporter loaded the material represented by this Transporter Statement at the above described location, and that it was tendered by the above described shipper. This will certify that no additional materials were added to this load, and that the material was delivered without incident.

DRIVER: Rene Canale

FACILITY REPRESENTATIVE: R. Costa

Sundance Services, Inc.

P.O. Box 1737 ★ Eunice, New Mexico 88231

(575) 394-2511

Ticket # 70339

Lease Operator/Shipper/Company: <u>Kleen</u>		
Lease Name: <u>State Water Station</u>		
Transporter Company: <u>RWT</u>	Time: <u>2:11</u>	AM/PM <u>(P)</u>
Date: <u>12-12-07</u>	Vehicle No. <u>1</u>	Driver No. <u>1</u>
Charge To: <u>Kleen</u>		

TYPE OF MATERIAL

- | | | |
|--|---|--|
| <input type="checkbox"/> Produced Water | <input type="checkbox"/> Drilling Fluids | <input type="checkbox"/> Completion Fluids |
| <input type="checkbox"/> Tank Bottoms | <input checked="" type="checkbox"/> Contaminated Soil | <input type="checkbox"/> C-117 No.: |
| <input type="checkbox"/> Other Materials | <input type="checkbox"/> BS&W Content: | |

Description: DIO

- ☐ JETOUT
☐ CALLOUT

VOLUME OF MATERIAL

BBLs. 12

YARDS

AS A CONDITION TO SUNDANCE SERVICES, INC.'S ACCEPTANCE OF THE MATERIALS SHIPPED WITH THIS JOB TICKET, OPERATOR/SHIPPER REPRESENTS AND WARRANTS THAT THE WASTE MATERIAL SHIPPED HERewith IS MATERIAL EXEMPT FROM THE RESOURCE, CONSERVATION AND RECOVERY ACT OF 1976, AS AMENDED FROM TIME TO TIME, 40 U.S.C. 6901, ET SEQ., THE NM HEALTH AND SAF. CODE 361.001 ET SEQ., AND REGULATIONS RELATED THERETO, BY VIRTUE OF THE EXEMPTION AFFORDED DRILLING FLUIDS, PRODUCED WATERS, AND OTHER WASTE ASSOCIATED WITH THE EXPLORATION, DEVELOPMENT OR PRODUCTION OF CRUDE OIL OR NATURAL GAS OR GEOTHERMAL ENERGY.

ALSO AS A CONDITION TO SUNDANCE SERVICES, INC.'S ACCEPTANCE OF THE MATERIALS SHIPPED WITH THIS JOB TICKET, TRANSPORTER REPRESENTS AND WARRANTS THAT ONLY THE MATERIAL DELIVERED BY OPERATOR/SHIPPER TO TRANSPORTER IS NOW DELIVERED BY TRANSPORTER TO SUNDANCE SERVICES, INC.'S FACILITY FOR DISPOSAL.

THIS WILL CERTIFY that the above Transporter loaded the material represented by this Transporter Statement at the above described location, and that it was tendered by the above described shipper. This will certify that no additional materials were added to this load, and that the material was delivered without incident.

DRIVER: [Signature]

FACILITY REPRESENTATIVE: [Signature]

Sundance Services, Inc.

P.O. Box 1737 ★ Eunice, New Mexico 88231

(575) 394-2511

Ticket # 70341

Lease Operator/Shipper/Company: Kern		
Lease Name: State Water Station		
Transporter Company: SWI	Time: 2:17	AM/PM
Date: 12-12-07	Vehicle No. 125	Driver No. 125
Charge To: Kern		

TYPE OF MATERIAL

- | | | |
|--|---|--|
| <input type="checkbox"/> Produced Water | <input type="checkbox"/> Drilling Fluids | <input type="checkbox"/> Completion Fluids |
| <input type="checkbox"/> Tank Bottoms | <input checked="" type="checkbox"/> Contaminated Soil | <input type="checkbox"/> C-117 No.: |
| <input type="checkbox"/> Other Materials | <input type="checkbox"/> BS&W Content: | |

Description: OIL

- ☐ JETOUT
☐ CALLOUT

VOLUME OF MATERIAL

BBLs.

YARDS

AS A CONDITION TO SUNDANCE SERVICES, INC.'S ACCEPTANCE OF THE MATERIALS SHIPPED WITH THIS JOB TICKET, OPERATOR/SHIPPER REPRESENTS AND WARRANTS THAT THE WASTE MATERIAL SHIPPED HEREWITH IS MATERIAL EXEMPT FROM THE RESOURCE, CONSERVATION AND RECOVERY ACT OF 1976, AS AMENDED FROM TIME TO TIME, 40 U.S.C. 6901, ET SEQ., THE NM HEALTH AND SAF. CODE 361.001 ET SEQ., AND REGULATIONS RELATED THERETO, BY VIRTUE OF THE EXEMPTION AFFORDED DRILLING FLUIDS, PRODUCED WATERS, AND OTHER WASTE ASSOCIATED WITH THE EXPLORATION, DEVELOPMENT OR PRODUCTION OF CRUDE OIL OR NATURAL GAS OR GEOTHERMAL ENERGY.

ALSO AS A CONDITION TO SUNDANCE SERVICES, INC.'S ACCEPTANCE OF THE MATERIALS SHIPPED WITH THIS JOB TICKET, TRANSPORTER REPRESENTS AND WARRANTS THAT ONLY THE MATERIAL DELIVERED BY OPERATOR/SHIPPER TO TRANSPORTER IS NOW DELIVERED BY TRANSPORTER TO SUNDANCE SERVICES, INC.'S FACILITY FOR DISPOSAL.

THIS WILL CERTIFY that the above Transporter loaded the material represented by this Transporter Statement at the above described location, and that it was tendered by the above described shipper. This will certify that no additional materials were added to this load, and that the material was delivered without incident.

DRIVER:

FACILITY REPRESENTATIVE:

Sundance Services, Inc.

P.O. Box 1737 ★ Eunice, New Mexico 88231

(575) 394-2511

Ticket # 70342

Lease Operator/Shipper/Company: <u>Keen</u>		
Lease Name: <u>State Water Station</u>		
Transporter Company: <u>RWT</u>	Time: <u>2:21</u>	AM/PM <u>(AM)</u>
Date: <u>12-12-07</u>	Vehicle No. <u>79</u>	Driver No. <u>79</u>
Charge To: <u>Keen</u>		

TYPE OF MATERIAL

- | | | |
|--|---|--|
| <input type="checkbox"/> Produced Water | <input type="checkbox"/> Drilling Fluids | <input type="checkbox"/> Completion Fluids |
| <input type="checkbox"/> Tank Bottoms | <input checked="" type="checkbox"/> Contaminated Soil | <input type="checkbox"/> C-117 No.: |
| <input type="checkbox"/> Other Materials | <input type="checkbox"/> BS&W Content: | |

Description: Oil

- ☐ JETOUT
☐ CALLOUT

VOLUME OF MATERIAL

BBLs.

12 YARDS

AS A CONDITION TO SUNDANCE SERVICES, INC.'S ACCEPTANCE OF THE MATERIALS SHIPPED WITH THIS JOB TICKET, OPERATOR/SHIPPER REPRESENTS AND WARRANTS THAT THE WASTE MATERIAL SHIPPED HERewith IS MATERIAL EXEMPT FROM THE RESOURCE, CONSERVATION AND RECOVERY ACT OF 1976, AS AMENDED FROM TIME TO TIME, 40 U.S.C. 6901, ET SEQ., THE NM HEALTH AND SAF. CODE 361.001 ET SEQ., AND REGULATIONS RELATED THERETO, BY VIRTUE OF THE EXEMPTION AFFORDED DRILLING FLUIDS, PRODUCED WATERS, AND OTHER WASTE ASSOCIATED WITH THE EXPLORATION, DEVELOPMENT OR PRODUCTION OF CRUDE OIL OR NATURAL GAS OR GEOTHERMAL ENERGY.

ALSO AS A CONDITION TO SUNDANCE SERVICES, INC.'S ACCEPTANCE OF THE MATERIALS SHIPPED WITH THIS JOB TICKET, TRANSPORTER REPRESENTS AND WARRANTS THAT ONLY THE MATERIAL DELIVERED BY OPERATOR/SHIPPER TO TRANSPORTER IS NOW DELIVERED BY TRANSPORTER TO SUNDANCE SERVICES, INC.'S FACILITY FOR DISPOSAL.

THIS WILL CERTIFY that the above Transporter loaded the material represented by this Transporter Statement at the above described location, and that it was tendered by the above described shipper. This will certify that no additional materials were added to this load, and that the material was delivered without incident.

DRIVER:

FACILITY REPRESENTATIVE:

Sundance Services, Inc.

P.O. Box 1737 ★ Eunice, New Mexico 88231

(575) 394-2511

Ticket # 70352

Lease Operator/Shipper/Company: Keen

Lease Name: State Water Station

Transporter Company: RWT

Time 2:56 AM/PM (AM)

Date: 12-12-07

Vehicle No. 1

Driver No. 1

Charge To: Keen

TYPE OF MATERIAL

☐ Produced Water

☐ Drilling Fluids

☐ Completion Fluids

☐ Tank Bottoms

☒ Contaminated Soil

☐ C-117 No.:

☐ Other Materials

☐ BS&W Content:

Description: Oil

☐ JETOUT

☐ CALLOUT

VOLUME OF MATERIAL

BBLS. 12

YARDS

AS A CONDITION TO SUNDANCE SERVICES, INC.'S ACCEPTANCE OF THE MATERIALS SHIPPED WITH THIS JOB TICKET, OPERATOR/SHIPPER REPRESENTS AND WARRANTS THAT THE WASTE MATERIAL SHIPPED HERewith IS MATERIAL EXEMPT FROM THE RESOURCE, CONSERVATION AND RECOVERY ACT OF 1976, AS AMENDED FROM TIME TO TIME, 40 U.S.C. 6901, ET SEQ., THE NM HEALTH AND SAF. CODE 361.001 ET SEQ., AND REGULATIONS RELATED THERETO, BY VIRTUE OF THE EXEMPTION AFFORDED DRILLING FLUIDS, PRODUCED WATERS, AND OTHER WASTE ASSOCIATED WITH THE EXPLORATION, DEVELOPMENT OR PRODUCTION OF CRUDE OIL OR NATURAL GAS OR GEOTHERMAL ENERGY.

ALSO AS A CONDITION TO SUNDANCE SERVICES, INC.'S ACCEPTANCE OF THE MATERIALS SHIPPED WITH THIS JOB TICKET, TRANSPORTER REPRESENTS AND WARRANTS THAT ONLY THE MATERIAL DELIVERED BY OPERATOR/SHIPPER TO TRANSPORTER IS NOW DELIVERED BY TRANSPORTER TO SUNDANCE SERVICES, INC.'S FACILITY FOR DISPOSAL.

THIS WILL CERTIFY that the above Transporter loaded the material represented by this Transporter Statement at the above described location, and that it was tendered by the above described shipper. This will certify that no additional materials were added to this load, and that the material was delivered without incident.

DRIVER: Jim Val

FACILITY REPRESENTATIVE: Deepto

Sundance Services, Inc.

P.O. Box 1737 ★ Eunice, New Mexico 88231

(575) 394-2511

Ticket # 70353

Lease Operator/Shipper/Company: <u>Kreigh</u>		
Lease Name: <u>State Water Station</u>		
Transporter Company: <u>SWI</u>	Time: <u>3:01</u>	AM/PM: <u>AM</u>
Date: <u>12-12-07</u>	Vehicle No. <u>206</u>	Driver No. <u>206</u>
Charge To: <u>Kreigh</u>		

TYPE OF MATERIAL

- | | | |
|--|---|--|
| <input type="checkbox"/> Produced Water | <input type="checkbox"/> Drilling Fluids | <input type="checkbox"/> Completion Fluids |
| <input type="checkbox"/> Tank Bottoms | <input checked="" type="checkbox"/> Contaminated Soil | <input type="checkbox"/> C-117 No.: |
| <input type="checkbox"/> Other Materials | <input type="checkbox"/> BS&W Content: | |

Description: DID

- ☐ JETOUT
☐ CALLOUT

VOLUME OF MATERIAL

BBLs.

YARDS

AS A CONDITION TO SUNDANCE SERVICES, INC.'S ACCEPTANCE OF THE MATERIALS SHIPPED WITH THIS JOB TICKET, OPERATOR/SHIPPER REPRESENTS AND WARRANTS THAT THE WASTE MATERIAL SHIPPED HERewith IS MATERIAL EXEMPT FROM THE RESOURCE, CONSERVATION AND RECOVERY ACT OF 1976, AS AMENDED FROM TIME TO TIME, 40 U.S.C. 6901, ET SEQ., THE NM HEALTH AND SAF. CODE 361.001 ET SEQ., AND REGULATIONS RELATED THERETO, BY VIRTUE OF THE EXEMPTION AFFORDED DRILLING FLUIDS, PRODUCED WATERS, AND OTHER WASTE ASSOCIATED WITH THE EXPLORATION, DEVELOPMENT OR PRODUCTION OF CRUDE OIL OR NATURAL GAS OR GEOTHERMAL ENERGY.

ALSO AS A CONDITION TO SUNDANCE SERVICES, INC.'S ACCEPTANCE OF THE MATERIALS SHIPPED WITH THIS JOB TICKET, TRANSPORTER REPRESENTS AND WARRANTS THAT ONLY THE MATERIAL DELIVERED BY OPERATOR/SHIPPER TO TRANSPORTER IS NOW DELIVERED BY TRANSPORTER TO SUNDANCE SERVICES, INC.'S FACILITY FOR DISPOSAL.

THIS WILL CERTIFY that the above Transporter loaded the material represented by this Transporter Statement at the above described location, and that it was tendered by the above described shipper. This will certify that no additional materials were added to this load, and that the material was delivered without incident.

DRIVER: Dora Mills

FACILITY REPRESENTATIVE: Q Costa

Sundance Services, Inc.

P.O. Box 1737 ★ Eunice, New Mexico 88231

(575) 394-2511

Ticket # 70354

Lease Operator/Shipper/Company: <u>Key</u>		
Lease Name: <u>State Water Station</u>		
Transporter Company: <u>BWT</u>	Time: <u>3:09</u>	AM/PM <u>AM</u>
Date: <u>12-12-07</u>	Vehicle No. <u>125</u>	Driver No. <u>125</u>
Charge To: <u>Key</u>		

TYPE OF MATERIAL

- | | | |
|--|---|--|
| <input type="checkbox"/> Produced Water | <input type="checkbox"/> Drilling Fluids | <input type="checkbox"/> Completion Fluids |
| <input type="checkbox"/> Tank Bottoms | <input checked="" type="checkbox"/> Contaminated Soil | <input type="checkbox"/> C-117 No.: |
| <input type="checkbox"/> Other Materials | <input type="checkbox"/> BS&W Content: | |

Description: DID

- ☐ JETOUT
☐ CALLOUT

VOLUME OF MATERIAL

BBLS. 12

YARDS

AS A CONDITION TO SUNDANCE SERVICES, INC.'S ACCEPTANCE OF THE MATERIALS SHIPPED WITH THIS JOB TICKET, OPERATOR/SHIPPER REPRESENTS AND WARRANTS THAT THE WASTE MATERIAL SHIPPED HERewith IS MATERIAL EXEMPT FROM THE RESOURCE, CONSERVATION AND RECOVERY ACT OF 1976, AS AMENDED FROM TIME TO TIME, 40 U.S.C. 6901, ET SEQ., THE NM HEALTH AND SAF. CODE 361.001 ET SEQ., AND REGULATIONS RELATED THERETO, BY VIRTUE OF THE EXEMPTION AFFORDED DRILLING FLUIDS, PRODUCED WATERS, AND OTHER WASTE ASSOCIATED WITH THE EXPLORATION, DEVELOPMENT OR PRODUCTION OF CRUDE OIL OR NATURAL GAS OR GEOTHERMAL ENERGY.

ALSO AS A CONDITION TO SUNDANCE SERVICES, INC.'S ACCEPTANCE OF THE MATERIALS SHIPPED WITH THIS JOB TICKET, TRANSPORTER REPRESENTS AND WARRANTS THAT ONLY THE MATERIAL DELIVERED BY OPERATOR/SHIPPER TO TRANSPORTER IS NOW DELIVERED BY TRANSPORTER TO SUNDANCE SERVICES, INC.'S FACILITY FOR DISPOSAL.

THIS WILL CERTIFY that the above Transporter loaded the material represented by this Transporter Statement at the above described location, and that it was tendered by the above described shipper. This will certify that no additional materials were added to this load, and that the material was delivered without incident.

DRIVER: Donald Sanchez

FACILITY REPRESENTATIVE: Alveta



Key Energy Services
6 Desta Drive
Suite 4400
Midland, Texas 79705

Telephone: 432.620.0300
Facsimile: 432.571.7173
www.keyenergy.com

RECEIVED
2008 FEB 25 PM 2 41

February 22, 2008

State of New Mexico
Energy Minerals and Natural Resources
Oil Conservation Division
1220 South St. Francis Drive
Santa Fe, New Mexico 87505

Re: Release Notification and Corrective Action
Key Energy Services, Inc.

To Whom It May Concern:

Enclosed you will find the original Final Form C-141 for a release at Key's brine station in Eunice.

If you have any questions, please let me know.

Sincerely,

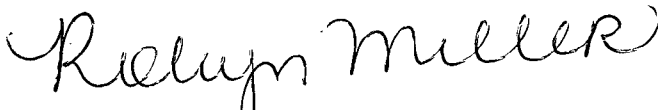
Robyn Miller, CLA

Enclosure

cc: Pat Richards (2 copies and CD)
State of New Mexico
District 1
1625 N. French Drive
Hobbs, New Mexico 88240

District I
1625 N. French Dr., Hobbs, NM 88240
District II
1301 W. Grand Avenue, Artesia, NM 88210
District III
1000 Rio Brazos Road, Aztec, NM 87410
District IV
1220 S. St. Francis Dr., Santa Fe, NM 87505

State of New Mexico
Energy Minerals and Natural Resources

Oil Conservation Division
1220 South St. Francis Dr.
Santa Fe, NM 87505

Form C-141
Revised October 10, 2003

Submit 2 Copies to appropriate
District Office in accordance
with Rule 116 on back
side of form

Release Notification and Corrective Action

OPERATOR

☐ Initial Report ☒ Final Report

Name of Company	Key Energy Services, Inc.	Contact	Sam Blevins
Address	2105 Ave O	Telephone No.	505-394-2581
Facility Name	Key Energy State "S" Brine and Water Station (BW-028)	Facility Type	Brine and Freshwater Station

Surface Owner	Millard Deck Trust	Mineral Owner	State of New Mexico	Lease No.	#1
---------------	--------------------	---------------	---------------------	-----------	----

LOCATION OF RELEASE

Unit Letter	Section	Township	Range	Feet from the	North/South Line	Feet from the	East/West Line	County
D	15	21s	37e	See attached map				Lea

Latitude N32° 29' 02.2" **Longitude** W103° 09' 28.8"

NATURE OF RELEASE

Type of Release	Brine	Volume of Release	300bbbs	Volume Recovered	275bbbs
Source of Release	Load line valve left open by unidentified 3 rd party driver.	Date and Hour of Occurrence	11/24/07 09:00	Date and Hour of Discovery	11/24/07 09:00, Clarence Fyfe (Chevron)
Was Immediate Notice Given?	<input checked="" type="checkbox"/> Yes <input type="checkbox"/> No <input type="checkbox"/> Not Required	If YES, To Whom?	Pat Richards, OCD		
By Whom?	Edward (Ted) Philley, Key Energy Services	Date and Hour	11/26/07 10:25		
Was a Watercourse Reached?	<input type="checkbox"/> Yes <input checked="" type="checkbox"/> No	If YES, Volume Impacting the Watercourse.			

If a Watercourse was Impacted, Describe Fully.*

Describe Cause of Problem and Remedial Action Taken.*

Brine valve was left open at load line at east end of water station by 3rd party, line drained into diked area. Dike gave way and ran down lease road onto Chevron well location.

Describe Area Affected and Cleanup Action Taken.*

Affected lease road, Chevron State S #1 Unit D, Sec15-T21S-R37E well site and area surrounding. Recovered 275bbbs with vacuum trucks. Terracon removed and disposed of 1762 cubic yards of brine affected soils on behalf of Key Energy Services. Excavated areas were backfilled with landowner provided top soil (1,010 cubic yards) and landowner provided caliche (300 cubic yards) to repair affected roads. Remedial actions documented in Terracon report dated February 20, 2008 (Attached). Disturbed topsoil will be reseeded at the landowner's direction with a landowner selected seed mix.

I hereby certify that the information given above is true and complete to the best of my knowledge and understand that pursuant to NMOCD rules and regulations all operators are required to report and/or file certain release notifications and perform corrective actions for releases which may endanger public health or the environment. The acceptance of a C-141 report by the NMOCD marked as "Final Report" does not relieve the operator of liability should their operations have failed to adequately investigate and remediate contamination that pose a threat to ground water, surface water, human health or the environment. In addition, NMOCD acceptance of a C-141 report does not relieve the operator of responsibility for compliance with any other federal, state, or local laws and/or regulations.

Signature: <i>Edward D. Philley</i>		OIL CONSERVATION DIVISION	
Printed Name: <i>Edward D. Philley</i>		Approved by District Supervisor:	
Title: <i>Environmental Specialist II</i>		Approval Date:	Expiration Date:
E-mail Address: <i>TPhilley@keyenergy.com</i>		Conditions of Approval:	
Date: <i>2/20/08</i>	Phone: <i>432-571-7141</i>	Attached <input type="checkbox"/>	

* Attach Additional Sheets If Necessary

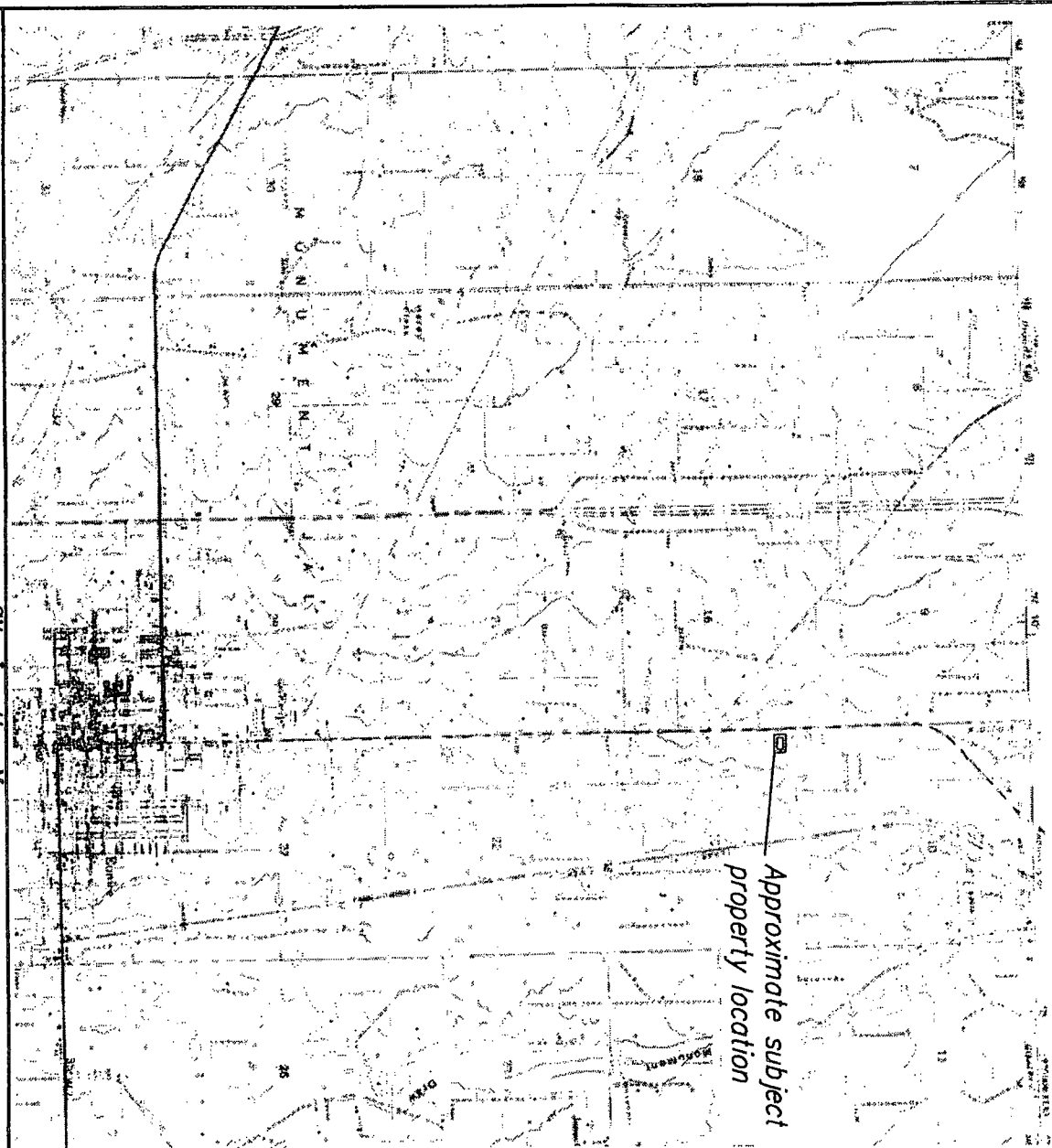

0 2,000 4,000

Scale: 1"=4,000'

Note:
Base map is the Eunice, New Mexico
USGS 7.5 minute series topographic
maps (1969, photorevised 1979)

Site Location Map
Key Energy Discharge Plan BW-028
Near Eunice, New Mexico

Figure 1

Revisions
By: _____ Date: _____ Desc: _____
Copyright 2007 Souder, Miller & Associates - All Rights Reserved

Drawn: _____
Checked: _____
Approved: _____
MLV
DJE
DJE



401 North Seventeenth Street, Suite 4
Las Cruces, New Mexico 88006-8131
(505) 647-0789 / 647-0890 (Fax)
www.soudersmiller.com
Serving the Southwest & Rocky Mountains