



ENERGY CORPORATION

20 North Broadway, Suite 1500

Oklahoma City, Oklahoma 73102-8260

Telephone 405/235-3611

FAX 405/552-4550

December 22, 1994

Certified Mail No. P 080 276 277

State of New Mexico
Energy, Minerals and Natural Resources Department
Oil Conservation Division
Post Office Box 2088
Santa Fe, New Mexico 87504-2088

RE: Non-Standard Location Approval
West Red Lake Unit, Eddy County

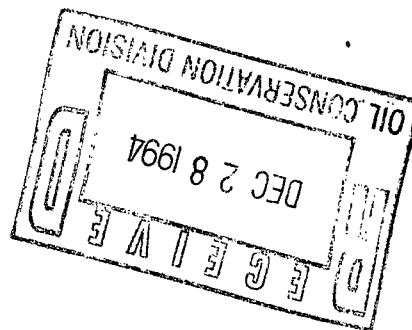

Dear Gentlemen:

Devon Energy Corporation (Nevada) requests approval for Non-Standard Location for the well listed below. This NSL was required because the original location was too close to a pipeline and topography only allowed the location to be moved closer to the east line of the section (see map).

WRLU No.	Unit	Section-T-R	Footage Location
53	I	7-18S-27E	1780' FSL & 230' FEL

Enclosed is a map of the West Red Lake Unit showing the Unit's boundaries and a copy of form C-102 for the proposed well.

Operators having wells in the offsetting 40 acre tracts have been notified by certified mail. A copy of our letter of notification to the following operator is enclosed.

Mewborne Oil Co.

Midland, TX

West Red Lake Unit #53
Non-Standard Location Approval
December 21, 1994
Page Two

This well was previously called the West Red Lake Unit #40 at the same location but has been renamed. We have reapplied for permission to drill with the Bureau of Land Management because the original application has expired. Enclosed, for your reference, is the original request for NSL made for the WRLU #40.

If you have any questions, please contact the undersigned at (405) 235-3611, X4509.

Sincerely yours,

DEVON ENERGY CORPORATION (NEVADA)

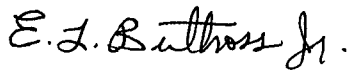

Mr. E.L. Buttross, Jr.
District Engineer

ELB/ld
Enclosures

cc: Oil Conservation Division - Artesia, NM
Bureau of Land Management - Carlsbad, NM

R 27 E

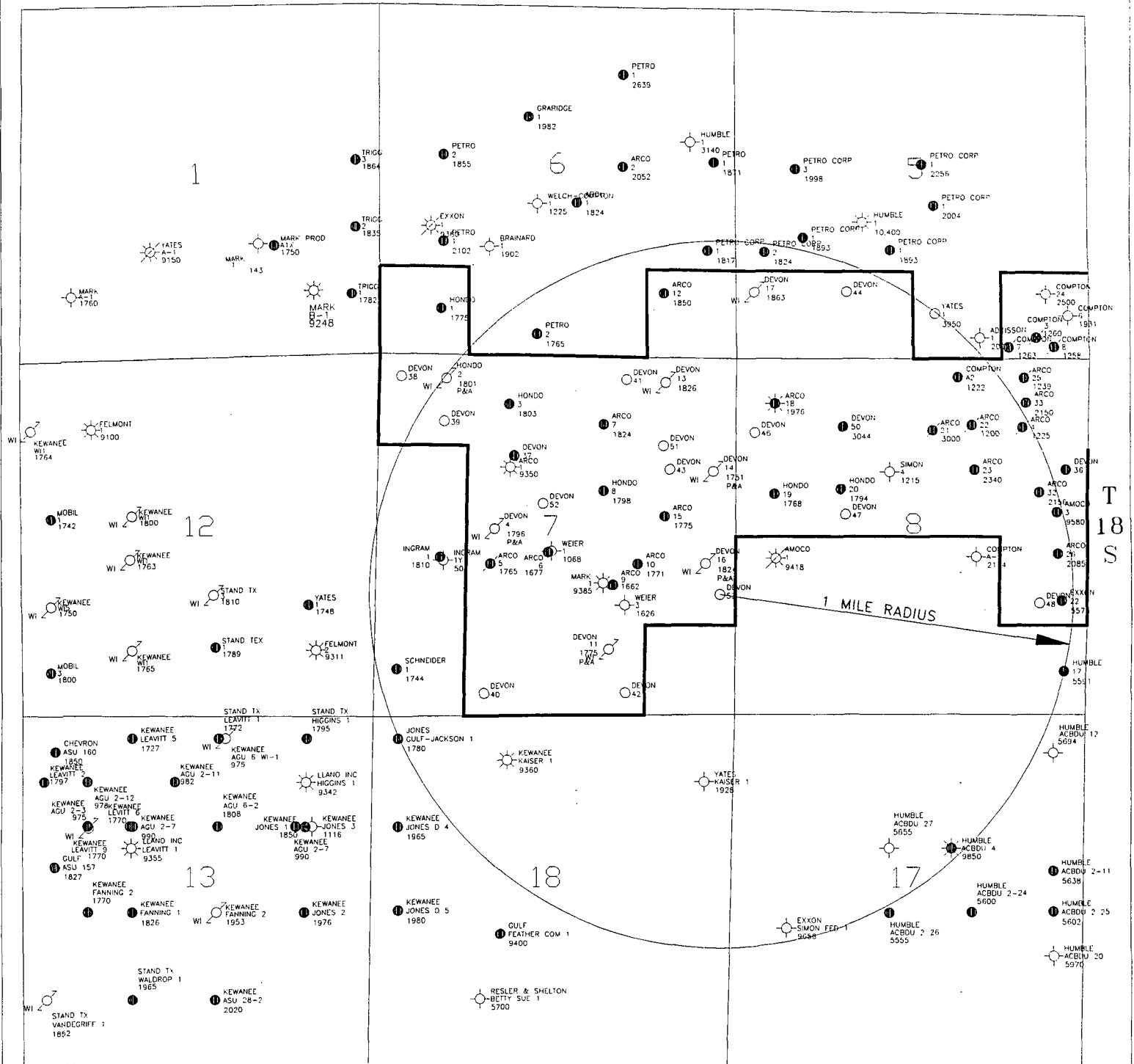

WEST RED LAKE AREA EDDY COUNTY, NEW MEXICO

WELLS WITHIN 1 MILE RADIUS
WRLU - 53
EXHIBIT 4

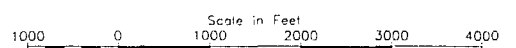

EB

12/94

WRLUSEC7

OIL CONSERVATION DIVISION

P.O. Box 2088
Santa Fe, New Mexico 87504-2088

EXHIBIT #2

DISTRICT I

P.O. Box 1980, Hobbs, NM 88240

DISTRICT II

P.O. Drawer DD, Artesia, NM 88210

DISTRICT III

1000 Rio Brazos Rd., Aztec, NM 87410

WELL LOCATION AND ACREAGE DEDICATION PLAT

All Distances must be from the outer boundaries of the section

Operator DEVON ENERGY			Lease WEST RED LAKE UNIT		Well No. 53
Unit Letter I	Section 7	Township 18 SOUTH	Range 27 EAST	NMPM	County EDDY
Actual Footage Location of Well: 1780 feet from the SOUTH line and 230 feet from the EAST line					
Ground Level Elev. 3371.9'	Producing Formation San Andres		Pool Red Lake - Q-GB-SA		Dedicated Acreage: 40 Acres

- Outline the acreage dedicated to the subject well by colored pencil or hachure marks on the plat below.
- If more than one lease is dedicated to the well, outline each and identify the ownership thereof (both as to working interest and royalty).
- If more than one lease of different ownership is dedicated to the well, have the interest of all owners been consolidated by communitization, unitization, force-pooling, etc.?

☐ Yes ☐ No If answer is "yes" type of consolidation _____

If answer is "no" list of owners and tract descriptions which have actually been consolidated. (Use reverse side of this form necessary.) _____

No allowable will be assigned to the well unit all interests have been consolidated (by communitization, unitization, forced-pooling, otherwise) or until a non-standard unit, eliminating such interest, has been approved by the Division.

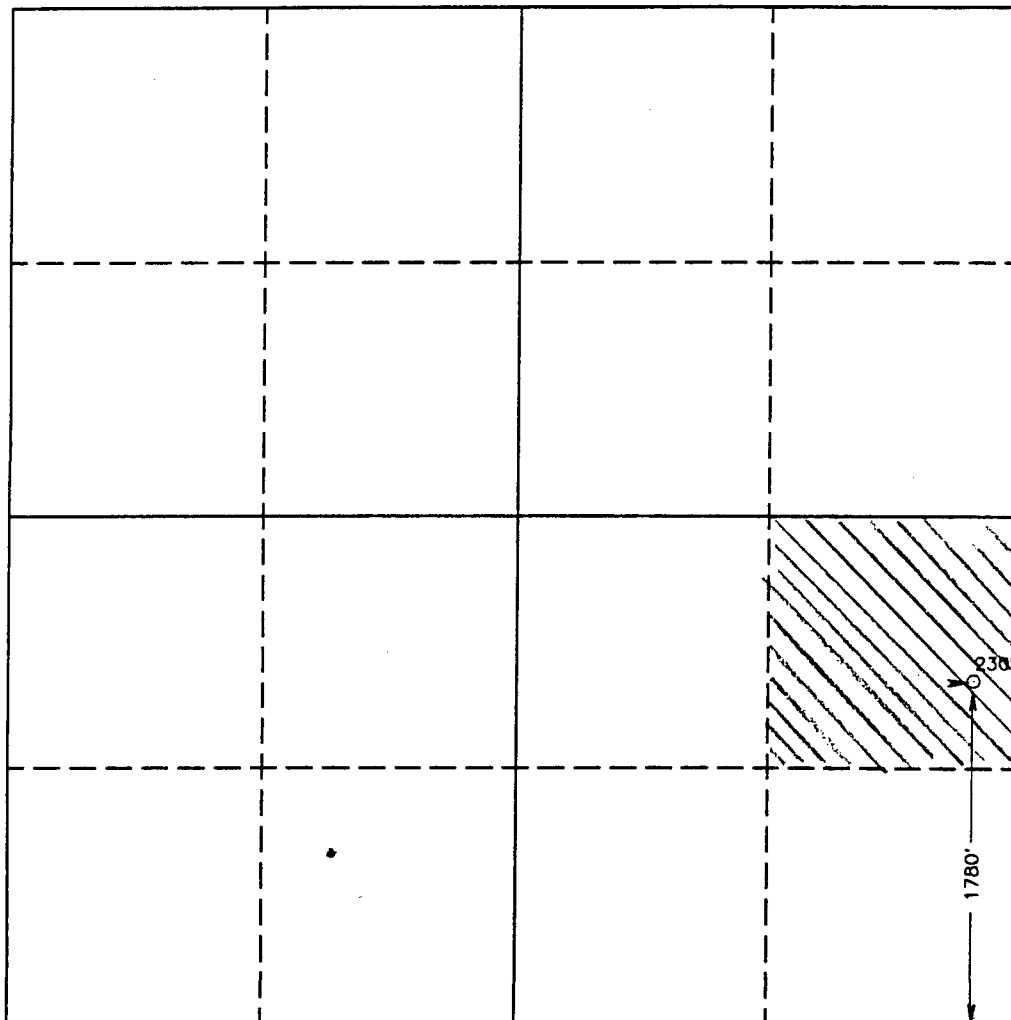

OPERATOR CERTIFICATION

I hereby certify the the information contained herein is true and complete to the best of my knowledge and belief.

Signature

E. L. Buttross Jr.

Printed Name

E. L. Buttross, Jr.

Position

District Engineer

Company

Devon Energy Corp. (Nevada)

Date

December 22, 1994

SURVEYOR CERTIFICATION

I hereby certify that the well location shown on this plat was plotted from field notes of actual surveys made by me or under my supervision, and that the same is true and correct to the best of my knowledge and belief.

Date Surveyed

DECEMBER 9, 1992

Signature & Seal of
Professional Surveyor

Gary L. Jones
GARY L. JONES
1987

Certificate No. JOHN W. WEST 676

RONALD J. EIDSON 3239

GARY L. JONES 7977

92-11-1841

**DEVON
ENERGY
CORPORATION**

20 North Broadway
Suite 1500
Oklahoma City, Oklahoma 73102

405/235-3611
Fax 405/236-4258

July 26, 1993

State of New Mexico
Energy, Minerals and Natural Resources Department
Oil Conservation Commission
P. O. Box 2088
Santa Fe, New Mexico 87504-2088

Re: Non-Standard Location Approval

Dear Sir:

On July 2, 1993 Devon Energy was notified by the OCC's Mark Ashley that our proposed West Red Lake Unit #40 to be located 1780' FSL and 230' FEL of Section 7 - T18S - R27E Eddy County, New Mexico is an unorthodox location. Attached is a plat of the West Red Lake Unit showing the Unit's boundaries and all the wells within; and, Forms 3160-3 and C - 102. The West Red Lake unit is a federal unit and the proposed well is to be part of this active waterflood project. The Unit ID number for the West Red Lake Unit is 14-08-0001-8970. Operators that have production in the offsetting 40 acre tracts will be notified by certified mail. A copy of our notification to each operator will be sent to your office along with the certified mail number. Any remaining wells that offset the proposed location are owned and operated by Devon Energy, therefore, no other notification is necessary.

Should you require any additional information regarding this unorthodox location or the issuing of an allowable please notify me at 405-552-4560.

Sincerely,



Randy Jackson
Operations Engineer

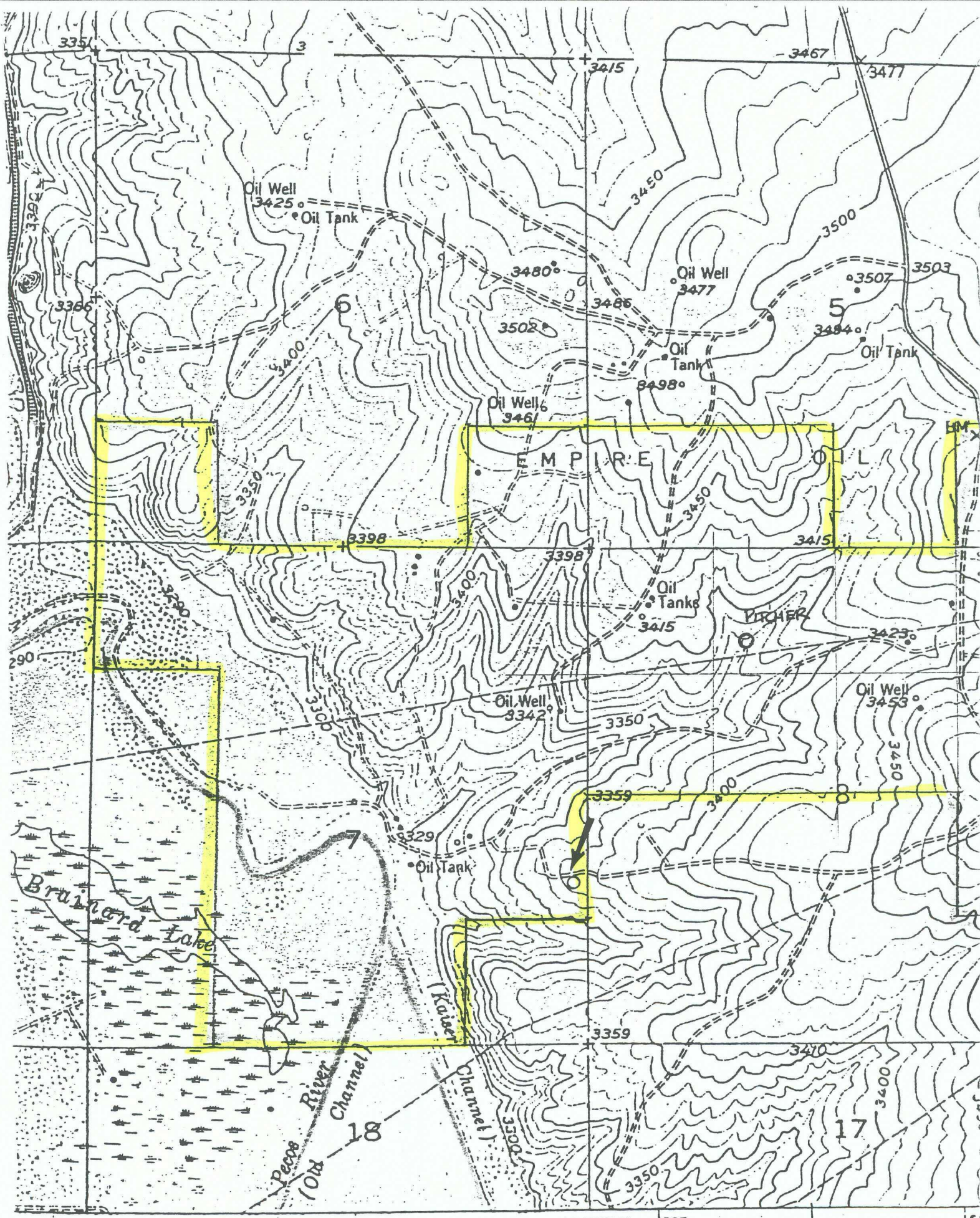

R. 26 E. R. 27 E.

(LAKE MCMILLAN NORTH)
5149 III NE

565

5

SCALE 1:24 000

#51



ENERGY CORPORATION

20 North Broadway, Suite 1500

Oklahoma City, Oklahoma 73102-8260

Telephone 405/235-3611

FAX 405/552-4550

December 22, 1994

Certified Mail No. P 080 276 313

State of New Mexico
Energy, Minerals and Natural Resources Department
Oil Conservation Division
Post Office Box 2088
Santa Fe, New Mexico 87504-2088

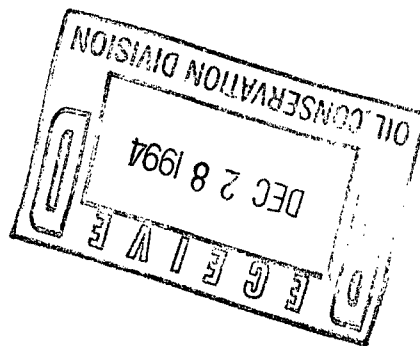

RE: Non-Standard Location Approval
West Red Lake Unit, Eddy County

Dear Gentlemen:

Devon Energy Corporation (Nevada) requests approval for Non-Standard Location for the well listed below. This NSL was necessary due to pipelines in the area.

WRLU No.	Unit	Section-T-R	Footage Location
51	a	7-18S-27E	1300' FNL & 1090' FEL

Enclosed is a map of the West Red Lake Unit showing the Unit's boundaries and a copy of form C-102 for the proposed well.

Operators having wells in the offsetting 40 acre tracts have been notified by certified mail. A copy of our letter of notification to the following operator is enclosed.

Breck Operating Corporation Breckenridge, TX

West Red Lake Unit #51
Non-Standard Location Approval
December 22, 1994
Page Two

This well was previously called the West Red Lake Unit #39 at the same location but has been renamed. We have reapplied for permission to drill with the Bureau of Land Management because the original application has expired. Enclosed, for your reference, is the original request for NSL made for the WRLU #39.

If you have any questions, please contact the undersigned at (405) 235-3611, X4509.

Sincerely yours,

DEVON ENERGY CORPORATION (NEVADA)



Mr. E.L. Buttross, Jr.
District Engineer

ELB/ld
Enclosures

cc: Oil Conservation Division - Artesia, NM
Bureau of Land Management - Carlsbad, NM

**DEVON
ENERGY
CORPORATION**

20 North Broadway
Suite 1500
Oklahoma City, Oklahoma 73102

405/235-3611
Fax 405/236-4258

July 27, 1993

RE: West Red Lake Unit #39
 Non-Standard Location Approval

Breck Operating Corporation
P. O. Box 911
Breckenridge, TX 76424-0911

Certified Letter #: P 164 789 583

Dear Sirs:

We have applied for a permit to drill the above referenced well. The proposed well site is within our West Red Lake Unit in Eddy County, NM and offsets Breck Operating Corporation's Compton Federal #1 well in Unit O of Section 6-T18S-R27E of Eddy County, New Mexico.

The West Red Lake Unit #39 is located:

1300' FNL & 1090' FEL
Section 7-T18S-R27E

The State of New Mexico Oil Conservation Division has ruled that this location is "non-standard". They require that we obtain Non-Standard Location Approval from their Santa Fe Office before allowing the Bureau of Land Management to issue us a permit. The NSL approval process requires that we notify offset operators and submit Proof of Notice.

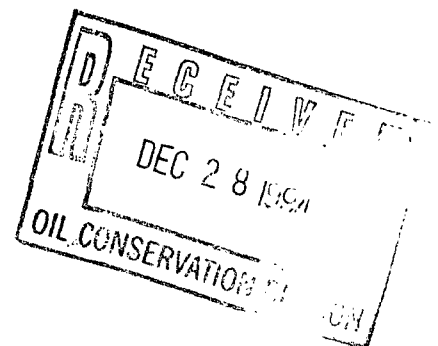

Please accept this certified letter as notification. If you have any questions, please call Randy Jackson at (405) 552-4560.

Sincerely yours,

DEVON ENERGY CORPORATION

Debby O'Donnell

Ms. Debby O'Donnell
Engineering Technician

cc.

Oil Conservation Division - Santa Fe, NM
Bureau of Land Management - Carlsbad, NM

SENDER: <ul style="list-style-type: none">• Complete items 1 and/or 2 for additional services.• Complete items 3, and 4a & b.• Print your name and address on the reverse of this form so that we can return this card to you.• Attach this form to the front of the mailpiece, or on the back if space does not permit.• Write "Return Receipt Requested" on the mailpiece below the article number.• The Return Receipt will show to whom the article was delivered and the date delivered.		I also wish to receive the following services (for an extra fee): 1. <input type="checkbox"/> Addressee's Address 2. <input type="checkbox"/> Restricted Delivery Consult postmaster for fee.	
		3. Article Addressed to: <i>Breck Operating Corp.</i> <i>P.O. Box 911</i> <i>Breckenridge, TX 76424</i>	
4a. Article Number <i>P 164 789 583</i>		4b. Service Type <input type="checkbox"/> Registered <input type="checkbox"/> Insured <input checked="" type="checkbox"/> Certified <input type="checkbox"/> COD <input type="checkbox"/> Express Mail <input type="checkbox"/> Return Receipt for Merchandise	
5. Signature (Addressee) <i>Tina Wright</i>		7. Date of Delivery <i>JUL 23 1991</i>	
6. Signature (Agent)		8. Addressee's Address (Only if requested and fee is paid)	

Is your RETURN ADDRESS completed on the reverse side?

PS Form 3811, December 1991 ★U.S. GPO: 1992-323-402

DOMESTIC RETURN RECEIPT

Thank you for using Return Receipt Service.

**DEVON
ENERGY
CORPORATION**

20 North Broadway
Suite 1500
Oklahoma City, Oklahoma 73102

405/235-3611
Fax 405/236-4258

July 26, 1993

State of New Mexico
Energy, Minerals and Natural Resources Department
Oil Conservation Commission
P. O. Box 2088
Santa Fe, New Mexico 87504-2088

Re: Non-Standard Location Approval

Dear Sir:

On July 2, 1993 Devon Energy was notified by the OCC's Mark Ashley that our proposed West Red Lake Unit #39 to be located 1300' FNL and 1090' FEL of Section 7 - T18S - R27E Eddy County, New Mexico is an unorthodox location. Attached is a plat of the West Red Lake Unit showing the Unit's boundaries and all the wells within; and, Forms 3160-3 and C - 102. The West Red Lake unit is a federal unit and the proposed well is to be part of this active waterflood project. The Unit ID number for the West Red Lake Unit is 14-08-0001-8970. Operators that have production in the offsetting 40 acre tracts will be notified by certified mail. A copy of our notification to each operator will be sent to your office along with the certified mail number. Any remaining wells that offset the proposed location are owned and operated by Devon Energy, therefore, no other notification is necessary.

Should you require any additional information regarding this unorthodox location or the issuing of an allowable please notify me at 405-552-4560.

Sincerely,



Randy Jackson
Operations Engineer



ENERGY CORPORATION

20 North Broadway, Suite 1500 Telephone 405/235-3611
Oklahoma City, Oklahoma 73102-8260 FAX 405/552-4550

December 22, 1994

Certified Mail No. P 080 276 297

Mewborne Oil Co.
500 W. Texas, Ste 1020
Midland, TX 79701

RE: West Red Lake Unit #53
Non-Standard Location Approval

Gentlemen:

We have applied for a permit to drill the above referenced well. The unorthodox location was due to pipelines in the area. The proposed wellsite is within our West Red Lake Unit in Eddy County and offsets the following property which our records show you operate.

Peterson Com #1

The West Red Lake well is as follows in Eddy County, NM.

WRLU No.	Unit	Section-T-R	Footage Location
53	I	7-18S-27E	1780' FSL & 230' FEL

The NMOCD Non-Standard Location Approval process requires that we notify offset operators and submit Proof of Notice.

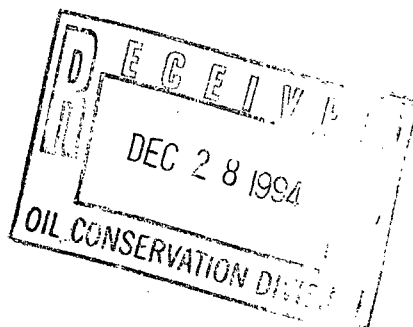

West Red Lake Unit #53
Non-Standard Location Approval
December 22, 1994
Page Two

Please accept this certified letter as notification. If you have any questions, please contact the undersigned at (405) 235-3611, X4509.

Sincerely yours,

DEVON ENERGY CORPORATION (NEVADA)

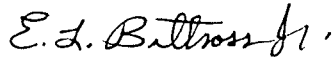

Mr. E. L. Buttross, Jr.
District Engineer

ELB/pl

cc: Oil Conservation Division - Santa Fe, NM
Oil Conservation Division - Artesia, NM