

1128/03



SUSPENSE

2/17/03

ENGINEER

ms

LOGGED IN

KW

TYPE

NSL

APP NO

PRR10300929838

## NEW MEXICO OIL CONSERVATION DIVISION

- Engineering Bureau -

1220 South St. Francis Drive, Santa Fe, NM 87505

P.C.

ABOVE THIS LINE FOR DIVISION USE ONLY

**ADMINISTRATIVE APPLICATION CHECKLIST**

THIS CHECKLIST IS MANDATORY FOR ALL ADMINISTRATIVE APPLICATIONS FOR EXCEPTIONS TO DIVISION RULES AND REGULATIONS WHICH REQUIRE PROCESSING AT THE DIVISION LEVEL IN SANTA FE

**Application Acronyms:**

**[NSL-Non-Standard Location] [NSP-Non-Standard Proration Unit] [SD-Simultaneous Dedication]**  
**[DHC-Downhole Commingling] [CTB-Lease Commingling] [PLC-Pool/Lease Commingling]**  
**[PC-Pool Commingling] [OLS - Off-Lease Storage] [OLM-Off-Lease Measurement]**  
**[WFX-Waterflood Expansion] [PMX-Pressure Maintenance Expansion]**  
**[SWD-Salt Water Disposal] [IPI-Injection Pressure Increase]**  
**[EOR-Qualified Enhanced Oil Recovery Certification] [PPR-Positive Production Response]**

**[1] TYPE OF APPLICATION** - Check Those Which Apply for [A]

[A] Location - Spacing Unit - Simultaneous Dedication  
     NSL    NSP    SD

MarkWest's  
 Las Colinas #100

Check One Only for [B] or [C]

[B] Commingling - Storage - Measurement  
     DHC    CTB    PLC    PC    OLS    OLM

[C] Injection - Disposal - Pressure Increase - Enhanced Oil Recovery  
     WFX    PMX    SWD    IPI    EOR    PPR

[D] Other: Specify \_\_\_\_\_

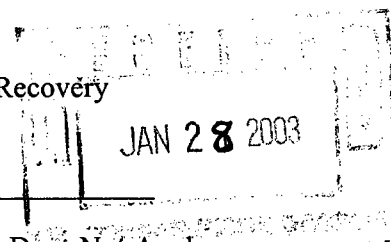
**[2] NOTIFICATION REQUIRED TO:** - Check Those Which Apply, or \_ Does Not Apply

[A] Working, Royalty or Overriding Royalty Interest Owners

[B] Offset Operators, Leaseholders or Surface Owner

[C] Application is One Which Requires Published Legal Notice

[D] Notification and/or Concurrent Approval by BLM or SLO  
 U.S. Bureau of Land Management - Commissioner of Public Lands, State Land Office

[E] For all of the above, Proof of Notification or Publication is Attached, and/or,

[F] Waivers are Attached

**[3] SUBMIT ACCURATE AND COMPLETE INFORMATION REQUIRED TO PROCESS THE TYPE OF APPLICATION INDICATED ABOVE.**

**[4] CERTIFICATION:** I hereby certify that the information submitted with this application for administrative approval is **accurate** and **complete** to the best of my knowledge. I also understand that **no action** will be taken on this application until the required information and notifications are submitted to the Division.

Note: Statement must be completed by an individual with managerial and/or supervisory capacity.

Print or Type Name

Signature

Title

Date

BRIAN WOOD  
 (505) 466-8120  
 FAX 466-9682

CONSULTANT

1-28-03

e-mail Address

brian@permitswest.com

REQUEST FOR ADMINISTRATIVE APPROVAL FOR NON-STANDARD LOCATION  
FOR MARKWEST RESOURCES, INC.  
LAS COLINAS #100 GAS WELL  
FULCHER KUTZ PICTURED CLIFFS FIELD & POOL  
2005' FNL & 414' FWL SEC. 26, T. 30 N., R. 13 W., SAN JUAN COUNTY, NM

I. The well bore and most of the pad are on private surface and BLM oil and gas lease NMSF-078213. The remainder of the pad is on BLM surface and the same BLM lease. The well is 791' from the closest lease line. The proposed location is non-standard for the Fulcher Kutz Pictured Cliffs gas. A standard location must be at least 660' from the quarter section line. This well is staked 25' further south and 246' further west than is standard. (Closest standard location would be 1980' FNL and 660' FWL.) The APD is attached (EXHIBIT A).

II. A C-102 showing the well location and pro ration unit (NW4 Sec. 26) is attached (EXHIBIT B). The lease (2,480 acres) is shown as a solid line on the attached (EXHIBIT C) Farmington North USGS topo map. The well encroaches on the NE4 Section 27 Fulcher Kutz Pictured Cliffs gas spacing unit which is dedicated to Calpine's existing Tiger #12 well (1775' FNL & 1145' FEL 27-30n-13w) which is 1,576' west.

III. According to NM Oil Conservation Division records, the closest Pictured Cliffs gas well is Calpine's Tiger #12 well. It is 1,576' west at 1775' FNL & 1145' FEL 27-30n-13w. A copy of the Farmington North 7.5' USGS map is attached (EXHIBIT D) showing the proposed well site, existing & applied Pictured Cliffs spacing units (dashed lines), existing & applied Pictured Cliffs gas wells, and 2,480 acre lease (solid line including all of Sections 25, 26, & 35 and parts of Sections 23, 27, & 34). Registered letters were sent on January 27, 2003 to all of the offset interest owners. Copies of the postal receipts and letters are attached.

IV. A copy of the Farmington North USGS map is attached (EXHIBIT E). The proposed well site is marked. Pro ration unit (dashed outline) for the Pictured Cliffs gas is the 160.00 acre northwest quarter of Section 26, Township 30 North, Range 13 West, NMPM, San Juan County, NM.

V. MarkWest selected its location due to topography. The drilling window is in the Farmington City Limits. Houses are to the north, east, and south. Closest house is 541' southeast. The location was selected to put it in a low forested spot picked by the neighbors to minimize impacts to the neighbors.

VI. Archaeology is not an issue.

VII. See item V. above and attached map for a description of the surface conditions.

VIII. Directional drilling is not feasible because it is not cost effective.

IX. I hereby certify notice (see attached EXHIBIT F) has been sent to the following lessees , lessors, operators of existing spacing units, or owners of undrilled leases which adjoin the applicant's spacing unit on one or more of the two sides or the single closest corner to the proposed well and that the information is current and correct.

Robert L. Bayless, Producer LLC  
Benson-Montin-Greer  
BLM  
Burlington Resources Oil and Gas Company  
Calpine Natural Gas LP  
ConocoPhillips  
Steve Dunn  
Energen Resources Corp.  
J & R Merrion Trust  
Greg T. Merrion  
Michael K. Merrion  
Merrion Oil & Gas Corp.  
Providence Minerals LLC  
Questar Exploration & Production

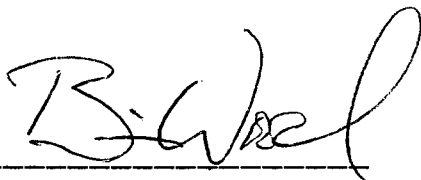

Brian Wood, Consultant

January 27, 2003

Date

STATE OF NEW MEXICO       )  
  ) SS:  
COUNTY OF SANTA FE       )

The foregoing instrument was acknowledged before me this 27th day of January, 2003 by Brian Wood. Witness my hand and official seal.

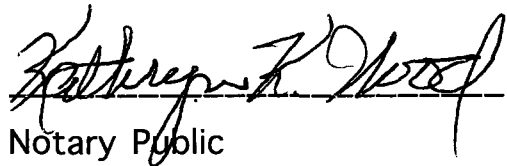
  
Notary Public

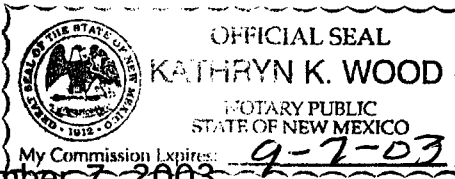

My Commission Expires: September 7, 2003

Business Address: 37 VERANO LOOP, SANTA FE, NM 87508

cc: Aztec OCD, Stowe

UNITED STATES  
DEPARTMENT OF THE INTERIOR  
BUREAU OF LAND MANAGEMENT  
APPLICATION FOR PERMIT TO DRILL OR REENTER

FORM APPROVED  
OMB No. 1004-0136  
Expires November 30, 2000

5. Lease Serial No.  
**NMSF-078213**  
6. If Indian, Allottee or Tribe Name  
**N/A**  
7. If Unit or CA Agreement, Name and No.  
**N/A**

8. Lease Name and Well No.  
**LAS COLINAS #100**

9. API Well No.  
**30-045-**

10. Field and Pool, or Exploratory  
**FULCHER PICTURED CLIFFS**

11. Sec., T., R., M., or Blk. and Survey or Area  
**26-30N-13W NMPM**

12. County or Parish  
**SAN JUAN**  
13. State  
**NM**

1. Type of Work: ☒ DRILL ☐ REENTER

16. Type of Well: ☐ Oil Well ☒ Gas Well ☐ Other ☐ Single Zone ☐ Multiple Zone

2. Name of Operator  
**MARKWEST RESOURCES, INC.**

3. Address **155 INVERNESS DR., SUITE 200**  
**ENGLEWOOD, CO. 80112**

18. Phone No. (include area code)  
**(303) 290-8700**

4. Location of Well (Report location clearly and in accordance with any State requirements.)  
At surface **2005' FNL & 414' FWL**  
At proposed prod. zone **SAME**

14. Distance in miles and direction from nearest town or post office\*  
**3 AIR MILES NORTH OF FARMINGTON POST OFFICE**

15. Distance from proposed\* location to nearest property or lease line, ft. (Also to nearest drg. unit line, if any)  
**791'**  
16. No. of Acres in lease  
**2,480**  
17. Spacing Unit dedicated to this well  
**160 ACRES (NW4)**

18. Distance from proposed location\* to nearest well, drilling, completed, applied for, on this lease, ft.  
**Completed: 1,576'**  
**Applied for: 21'**  
19. Proposed Depth  
**1,900'**  
20. BLM/BIA Bond No. on file  
**KA6084 (BLM - NATIONWIDE)**

21. Elevations (Show whether DF, KDB, RT, GL, etc.)  
**5,742' GL**  
22. Approximate date work will start\*  
**FEB. 15, 2003**  
23. Estimated duration  
**5 DAYS TO DRILL**

24. Attachments

The following, completed in accordance with the requirements of Onshore Oil and Gas Order No.1, shall be attached to this form:

1. Well plat certified by a registered surveyor.
2. A Drilling Plan.
3. A Surface Use Plan (if the location is on National Forest System Lands, the SUPO shall be filed with the appropriate Forest Service Office).
4. Bond to cover the operations unless covered by an existing bond on file (see Item 20 above).
5. Operator certification.
6. Such other site specific information and/or plans as may be required by the authorized officer.

Comments

cc:BLM (&OCD), City, Pippin, Stowe

25. Signature *B. Wood* Name (Printed/Typed) **BRIAN WOOD** Date **12-18-02**

Title **CONSULTANT** PHONE: 505 466-8120 FAX: 505 466-9682

Approved by (Signature) \_\_\_\_\_ Name (Printed/Typed) \_\_\_\_\_ Date \_\_\_\_\_

Title \_\_\_\_\_ Office \_\_\_\_\_

Application approval does not warrant or certify the applicant holds legal or equitable title to those rights in the subject lease which would entitle the applicant to conduct operations thereon.  
Conditions of approval, if any, are attached.

Title 18 U.S.C. Section 1001 and Title 43 U.S.C. Section 1212, make it a crime for any person knowingly and willfully to make to any department or agency of the United States any false, fictitious or fraudulent statements or representations as to any matter within its jurisdiction.

DISTRICT I  
1625 N. French Dr., Hobbs, N.M. 88240

DISTRICT II  
811 South First, Artesia, N.M. 88210

DISTRICT III  
1000 Rio Bravos Rd., Aztec, N.M. 87410

DISTRICT IV  
2040 South Pacheco, Santa Fe, NM 87506

State of New Mexico  
Energy, Minerals & Natural Resources Department

Form C-102  
Revised August 15, 2000

Submit to Appropriate District Office  
State Lease - 4 Copies  
Fee Lease - 3 Copies

OIL CONSERVATION DIVISION

2040 South Pacheco  
Santa Fe, NM 87506

☐ AMENDED REPORT

WELL LOCATION AND ACREAGE DEDICATION PLAN

*API Number <b>30-045-</b>		*Pool Code <b>77200</b>	*Well Name <b>FULCHER PICTURED CLIFFS</b>
*Property Code <b>193195</b>	*Property Name <b>LAS COLINAS</b>		*Well Number <b>100</b>
*Operator Name <b>MARKWEST RESOURCES, INC.</b>		*Elevation <b>5742'</b>	

10 Surface Location

UL or lot no. <b>E</b>	Section <b>26</b>	Township <b>30-N</b>	Range <b>13-W</b>	Lot Idn <b>26</b>	Feet from the <b>2005</b>	North/South line <b>NORTH</b>	Feet from the <b>414</b>	East/West line <b>WEST</b>	County <b>SAN JUAN</b>
---------------------------	----------------------	-------------------------	----------------------	----------------------	------------------------------	----------------------------------	-----------------------------	-------------------------------	---------------------------

11 Bottom Hole Location If Different From Surface

UL or lot no.	Section	Township	Range	Lot Idn	Feet from the	North/South line	Feet from the	East/West line	County
*Dedicated Acres <b>160</b>					*Joint or Infill		*Consolidation Code		*Order No.

NO ALLOWABLE WILL BE ASSIGNED TO THIS COMPLETION UNTIL ALL INTERESTS HAVE BEEN CONSOLIDATED  
OR A NON-STANDARD UNIT HAS BEEN APPROVED BY THE DIVISION

	<b>17 OPERATOR CERTIFICATION</b> I hereby certify that the information contained herein is true and complete to the best of my knowledge and belief. Signature <i>B. Wood</i> Printed Name <b>BRIAN WOOD</b> Title <b>CONSULTANT</b> Date <b>DEC. 18, 2002</b>	
	<b>18 SURVEYOR CERTIFICATION</b> I hereby certify that the well location shown on this plan was plotted from field notes of actual surveys made by me or under my supervision, and that the same is true and correct to the best of my knowledge and belief. Signature <i>D. Wood</i> Printed Name <b>D. WOOD</b> Title <b>REGISTERED PROFESSIONAL SURVEYOR</b> Date of Survey <b>12-18-02</b> Certificate Number <b>14827</b>	
	<b>Standard 640 acre Section</b>	

EXHIBIT A

MarkWest Resources, Inc.  
Las Colinas #100  
2005' FNL & 414' FWL  
Sec. 26, T. 30 N., R. 13 W.  
San Juan County, New Mexico

PAGE 1

## Drilling Program

### 1. ESTIMATED FORMATION TOPS

<u>Formation Name</u>	<u>GL Depth</u>	<u>KB Depth</u>	<u>Elevation</u>
Ojo Alamo Ss	000'	12'	+5,742'
Kirtland Sh	305'	317'	+5,437'
Fruitland Coal	1,519'	1,531'	+4,223'
Pictured Cliffs Ss	1,747'	1,759'	+3,995'
Total Depth (TD)*	1,900'	1,905'	+3,842'

\* all elevations reflect the ungraded ground level of 5,742'

### 2. NOTABLE ZONES

<u>Gas &amp; Oil Zones</u>	<u>Water Zones</u>	<u>Coal Zone</u>
Fruitland	Ojo Alamo	Fruitland
Pictured Cliffs	Kirtland	
	Fruitland	

Water zones will be protected with casing, cement, and weighted mud. Fresh water found while drilling will be recorded. Oil or gas shows will be tested for commercial potential based on the geologist's recommendations.

### 3. PRESSURE CONTROL

Maximum expected bottom hole pressure is  $\approx 300$  psi. The drilling contract has not yet been awarded, thus the exact BOP model to be used is not yet known. A typical 2,000 psi model is on PAGE 3. The well head, casing head, and all pipe, tubing, fittings, valves, and unions placed on or connected with BOP equipment will have a minimum working pressure of 2,000 psi. BOP equipment and all accessories will meet or exceed BLM requirements in 43

MarkWest Resources, Inc.  
Las Colinas #100  
2005' FNL & 414' FWL  
Sec. 26, T. 30 N., R. 13 W.  
San Juan County, New Mexico

PAGE 2

CFR Part 3160 and API RP 53 for a 2,000 psi system.

A 2,000 psi double ram hydraulic BOP will be used. There will be one set of pipe rams and one set of blind rams. Sufficient valves will be installed to permit fluid circulation at the surface. Accumulator system capacity will be sufficient to close all BOP equipment with a 50% safety factor.

Accessories will include upper and lower Kelly cocks with handles, stabbing valve to fit drill pipe on the floor at all times, string float at bit, choke manifold with 2" adjustable and 2" positive chokes, and pressure gauge.

Fill, kill, and choke manifold lines will be 2". Choke and kill lines will be anchored, tied, or otherwise secured to prevent whipping if pressure surges.

BOP equipment will be inspected daily. Pressure testing of each component of the BOP equipment will be conducted before drilling out any casing string. A preventer operating test will be performed on each round trip of the pipe, but not more than once every 24 hours. BOPs will be tested every 24 hours. Tests will be recorded on the daily report or I. A. D. C. log.

Drilling or completion operations will not proceed until BOP equipment is found, upon testing, to be serviceable. If the blind rams are closed for any purpose, then the valves on the choke lines or relief lines below the blind rams will be opened prior to opening the rams to bleed off any pressure.

### 4. CASING & CEMENT

<u>Hole Size</u>	<u>O. D.</u>	<u>Weight (lb/ft)</u>	<u>Grade</u>	<u>Age</u>	<u>Connection</u>	<u>GL Setting Depth</u>
12-1/4"	8-5/8"	24	K-55	New	ST & C	400'
6-1/4"	4-1/2"	10.5	K-55	New	ST & C	1,900'

EXHIBIT 1  
A

**PERMITS WEST** INC.  
PROVIDING PERMITS TO LAND USERS

**PERMITS WEST** INC.  
PROVIDING PERMITS TO LAND USERS

Minimum 2" Choke Line  
Minimum 2" Kill Line  
At Least One 2" Minimum Kill Line Valve

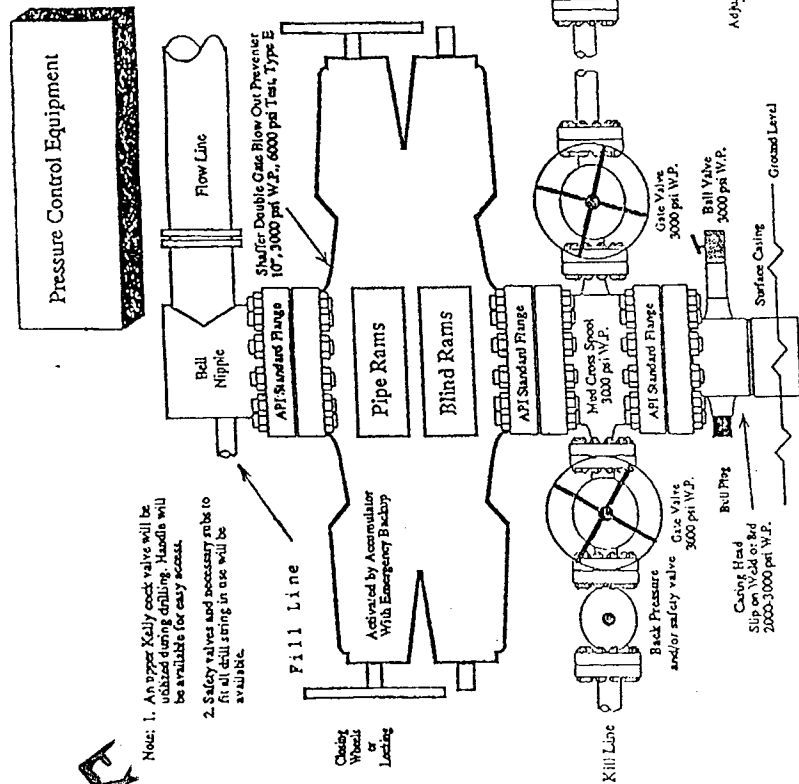

Note: This equipment is designed to meet requirements for a 2-M rating standard per 43 CFR part 3160 (amended). Proper operation and testing of equipment will be carried out per standard. 2,000 psi equipment can be substituted in the drawing to meet minimum requirements per standard.

MarkWest Resources, Inc.  
Las Colinas #100  
2005' FNL & 414' FWL  
Sec. 26, T. 30 N., R. 13 W.  
San Juan County, New Mexico

PAGE 4

Surface casing will be cemented to the surface with  $\approx 330$  cubic feet ( $\approx 280$  sacks) Class B +  $1/4$  lb/sk cello-flake + 2%  $\text{CaCl}_2$ . Yield = 1.18 cubic feet per sack. Weight = 15.2 pounds per gallon. Volume = 100% excess. W. O. C. = 12 hours. Surface casing will be tested to 500 psi for 30 minutes.

An 8-5/8" notched regular pattern guide shoe with three centralizers will be used on the surface casing. Centralizers will be placed at 120' intervals, starting with the bottom joint. Will Baker Lock the collar to the pin or ring on the bottom joint. Will Baker Lock the shoe on the bottom. Will run a centralizer with a lock on the bottom joint and a centralizer on the second joint.

Production casing will be cemented to the surface. If cement does not circulate to surface, then a temperature survey will be run to determine the actual cement top as needed. W. O. C. = 12 hours. Test to 3,800 psi during completion operations.

Lead cement will be  $\approx 290$  cubic feet ( $\approx 100$  sacks) Class B light cement with 3% sodium metasilicate + 3 pounds per sack gilsonite +  $1/4$  #/sack Flocele. Yield = 2.9 cubic feet per sack. Weight = 11.5 pounds per gallon. Volume is calculated at 100% excess.

Tail cement will be  $\approx 78$  cubic feet ( $\approx 50$  sacks) Class B with 4% gel + 2%  $\text{CaCl}_2$  +  $1/4$  #/sk Flocele. Yield = 1.55 cubic feet per sack. Weight = 14.5 pounds per gallon. Used at 50% excess to cover 500' of formation.

The production casing will use a 4-1/2" cement nose guide shoe with a self fill insert float. The float will be placed one joint above the shoe. Five centralizers will be spaced on every other joint starting with the float collar. Turbulent will be placed at 120' intervals from 960' to the surface. A total of 13 centralizers will be used.

5. MUD PROGRAM

<u>Range</u>	<u>Mud Type</u>	<u>Weight</u>
0' - 400'	Fresh-Spud	8.4
400' - TD	LSND	8.6

A native fresh water based mud system will initially be used. It will be followed by a low solids, non-dispersed gel system to condition the hole for logs. Lost circulation, weighting, and absorption material will be on location.

6. CORING, TESTING, & LOGGING

No cores or drill stem tests are planned. Open hole logs will include GR, Neutron-Density, and Induction. The Neutron Density will be run from TD to 1,000'. The other logs will be run from TD to the base of the surface casing.

7. DOWN HOLE CONDITIONS

No abnormal pressures, temperatures, nor hydrogen sulfide are expected. Maximum pressure will be  $\approx$ 300 psi.

8. OTHER INFORMATION

The anticipated spud date is February 15, 2003. It is expected it will take about five days to drill and seven days to complete the well. Completion will start about one month after the spud and will include hydraulic fracturing. Drilling and completion will occur only during day light. A temporary fence will enclose the well site during drilling and completion. A security guard will be posted after hours during drilling and completion.

Surface Use Plan

1. DIRECTIONS & EXISTING ROADS (See Pages 12, 13, & 17)

From the junction of NM 170 and Piñon Hills Boulevard ...  
Go East 2.4 miles on Piñon Hills Boulevard  
Then turn left and go Northeast 1.7 miles on County Road 1980 (Glade Road)  
Then turn right and go Southeast 0.3 mile to the existing Tiger 12 well  
Then turn left and go East cross country 1,976.79' to the proposed well site

Roads will be maintained to a standard at least equal to their present condition.

2. ROAD TO BE BUILT OR UPGRADED (See Pages 13 & 17)

No upgrading is needed. The last 1,976.79' of road will be built with a 14' wide running surface and crowned and ditched where possible. Maximum grade is 10%. Maximum disturbed width will be 33'. Minimum 18" x 20' CMP culverts will be installed where needed. No fence is crossed, but a locked steel gate and fence will be installed at a natural barrier to restrict access. No turn out is needed.

3. EXISTING WELLS

There are twenty-four oil or gas wells (see PAGE 12) within a mile radius according to NM Oil Conservation Division records in Santa Fe. There are 16 water wells within a mile according NM Office of the State Engineer records. There are no injection wells within a mile.

EXHIBIT A



4. PROPOSED PRODUCTION FACILITIES (see PAGE 16)

A ≈60 barrel fiberglass open top tank, two ≈300 barrel steel tanks, ≈105 hp compressor, 3' x 10' skid mounted meter run, and two 5' x 7' x 6' high separators will be installed on the pad. The compressor will be housed in a 19' x 36' x 12' building to meet City noise abatement rules. Some of the equipment will be shared with the #100 well. All surface equipment will be painted a flat juniper green color.

MarkWest's pipelines (all on the pad) will be 4" steel (wall thickness = 0.216") and buried at least 36" deep. Maximum operating pressure = 300 psi. Test pressure = 1,600 psi. Test media = fresh water (dispose in the reserve pit). Williams Field Services will acquire the right-of-way for its buried steel 4" gas line. (Williams' closest line is a quarter mile south.) A locked gate and ≥6' high 10 gauge chain link fence with privacy strips will surround the well site after it is completed.

5. WATER SUPPLY

Water will be trucked from an existing private source.

6. CONSTRUCTION MATERIALS & METHODS

NM One Call (1-800-321-ALERT) and BLM will be notified before construction starts. As many trees as possible will be left on the perimeter to screen the well site. The south corners of the pad will be rounded to reduce the height of the cut or avoid trees. The top 6" of soil will be stockpiled west of the pad. Trees ≥6" DBH will be set on the south side for firewood. Trees ≤6" DBH will be "walked down" for erosion control on bare soil. A diversion ditch will be cut at the top of the slope on the south side of the pad. Ditch will drain west.

A ≥12 mil plastic liner will be installed in the reserve pit. The pit will be fenced sheep tight on 3 sides with woven wire fence topped with barbed wire. The fourth side will be fenced once the rig moves off.

7. WASTE DISPOSAL

All trash will be placed in a portable trash cage. It will be hauled to the county landfill. There will be no trash burning. Once dry, contents of the reserve pit will be buried in place. Human waste will be disposed of in chemical toilets and hauled to an approved dump station.

8. ANCILLARY FACILITIES

There will be no air strips or camps. Camper trailers will be on location for the guard, company man, tool pusher, or mud logger.

9. WELL SITE LAYOUT

See Pages 14 and 15 for depictions of the well pad, cross section, cut and fill diagram, reserve pit, trash cage, access onto the location, parking, living facilities, and rig orientation.

10. RECLAMATION

Reclamation starts once the reserve pit is dry. It usually takes a year for a reserve pit to fully evaporate, at which point it will be back filled. The pad and filled pit will be contoured to a natural appearance and disturbed areas ripped or harrowed. BLM "down south" (aka, dry or low mix or mix #2) seed mix (below) will be drilled at a depth and time to be determined by BLM.

MarkWest Resources, Inc.  
Las Colinas #100  
2005' FNL & 414' FWL  
Sec. 26, T. 30 N., R. 13 W.  
San Juan County, New Mexico

PAGE 9

4 pounds per acre western wheatgrass  
2-1/2 pounds per acre Indian ricegrass  
1-1/2 pound per acre blue grama grass  
0.1 pound pr acre antelope bitter brush  
1/4 pound per acre four wing salt bush  
1 pound per acre small burnet

If broadcast, the rate will be increased as determined by BLM. A harrow or cable will be dragged over the area to assure seed cover. If the well is a producer, then the reserve pit and any other areas not needed for work overs will be reclaimed as previously described.

#### 11. SURFACE OWNERS

The west most 1,605.9' (i. e., Section 27) portion of the new road is on land owned by the City of Albuquerque. The City of Albuquerque Open Space Advisory Board recommended approval on December 10, 2002. The City is issuing a Right of Entry. Contact is Linda Adamsko, Real Estate Coordinator. Her phone number is (505) 768-3318. Her address is: Legal Department, Real Property Division, P. O. Box 1293, Albuquerque, NM 87103.

The next 338.55' of the new road is on land owned by Joe Hewitt. His phone number is (505) 325-5583. His address is 3414 North Monterey Circle, Farmington, NM 87401.

The east most 32.34' of road is on BLM.

The well bore and most well site construction will occur on private land which MarkWest is in the process of purchasing. The remainder of the well site is on BLM.

EXHIBIT  
A

**PERMITS WEST** INC.  
PROVIDING PERMITS for LAND USERS

MarkWest Resources, Inc.  
Las Colinas #100  
2005' FNL & 414' FWL  
Sec. 26, T. 30 N., R. 13 W.  
San Juan County, New Mexico

PAGE 10

#### 12. OTHER INFORMATION

The nearest hospital is a 15 minute drive away in southwest Farmington.

Archaeology report CASA 02-153 will be filed December 20, 2002.

#### 13. REPRESENTATION

Anyone having questions concerning the APD should call:

Brian Wood, Consultant  
Permits West, Inc.  
37 Verano Loop  
Santa Fe, NM 87508  
(505) 466-8120 FAX: (505) 466-9682 Cellular: (505) 699-2276

Field representatives during drilling will be:

Mike Pippin or Mike Confer  
3104 N. Sullivan (505) 330-2202  
Farmington, NM 87401  
(505) 327-4573  
Cellular: (505) 330-0495

Field representatives during production will be:

Rex Lancaster or Tap Harris  
519 E. Animas St. (505) 320-3916  
Farmington, NM 87401  
(505) 325-1922  
Cellular: (505) 320-3075

MarkWest Resources, Inc. has the necessary consents from the proper lease owners to conduct lease operations in conjunction with this well. Bond

**PERMITS WEST** INC.  
PROVIDING PERMITS for LAND USERS

MarkWest Resources, Inc.  
Las Colinas #100  
2005' FNL & 414' FWL  
Sec. 26, T. 30 N., R. 13 W.  
San Juan County, New Mexico

PAGE 11

coverage pursuant to 43 CFR 3104 for lease activities and operations is being provided by MarkWest Resources, Inc.

I hereby certify that I, or persons under my direct supervision, have inspected the proposed drill site and access route; that I am familiar with the conditions which currently exist; that the statements made in this plan are, to the best of my knowledge, true and correct; and that the work associated with operations proposed herein will be performed by MarkWest Resources, Inc. and its contractors and subcontractors in conformity with this plan and the terms and conditions under which it is approved. This statement is subject to the provisions of 18 U. S. C. 1001 for the filing of a false statement.

*B. Wood*

Brian Wood, Consultant

December 18, 2002

Date

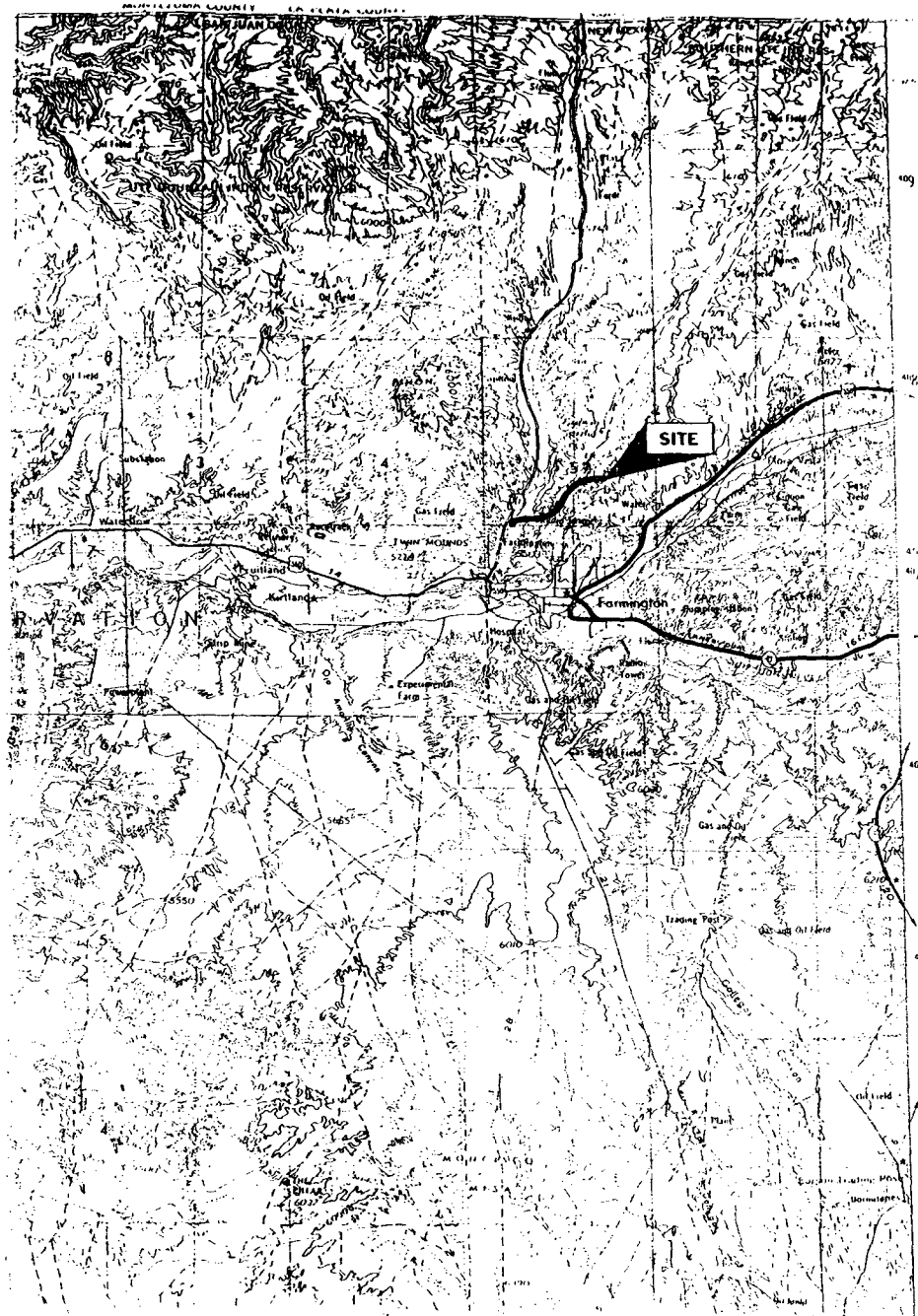
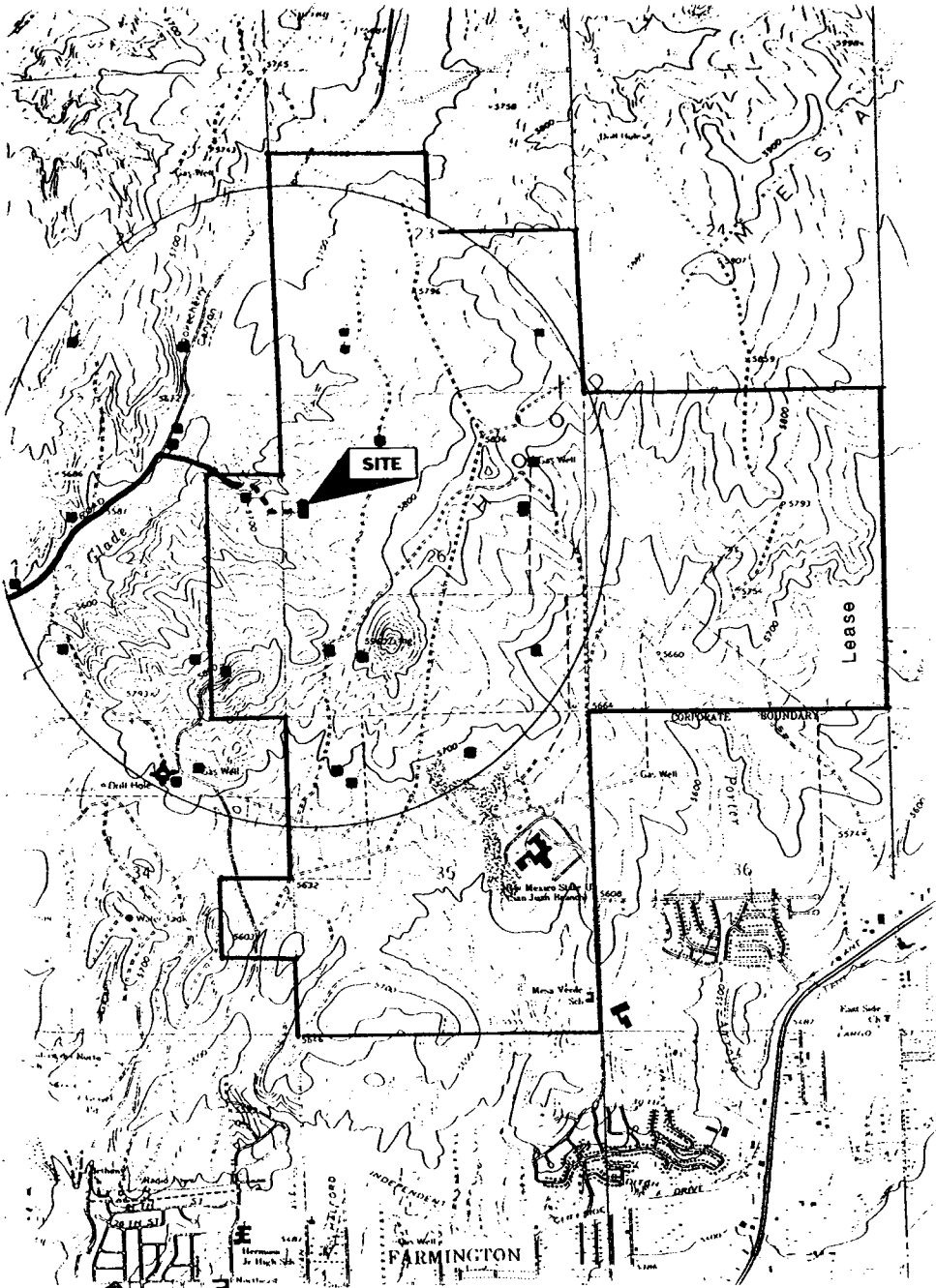

EXHIBIT A

**PERMITS WEST** INC.  
PROVIDING PERMITS FOR LAND USERS



MarkWest Resources, Inc.  
 Las Colinas #100  
 2005' FNL & 414' FWL  
 Sec. 26, T. 30 N., R. 13 W.  
 San Juan County, New Mexico

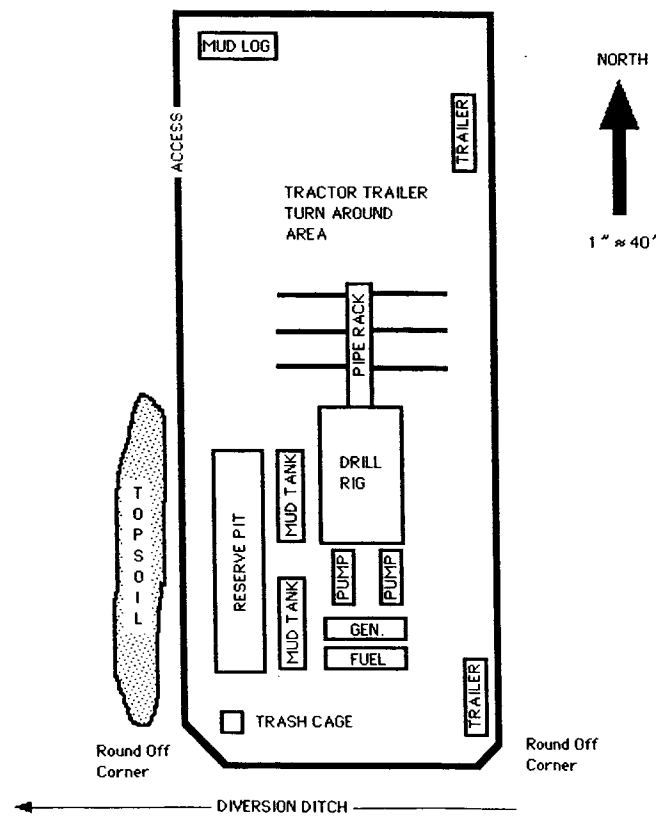
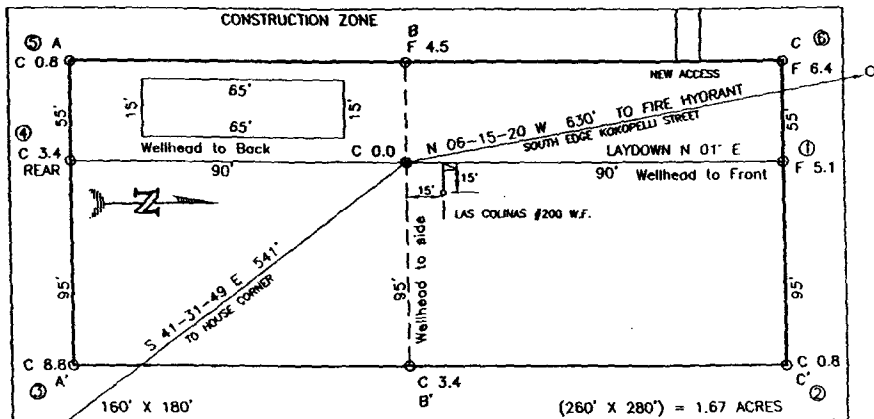
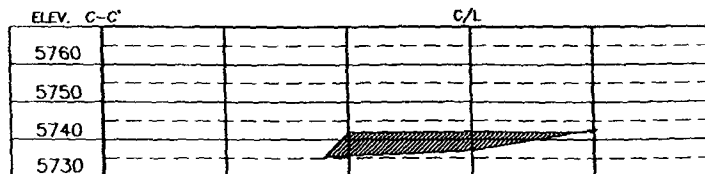
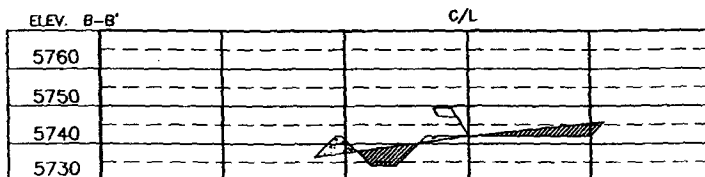
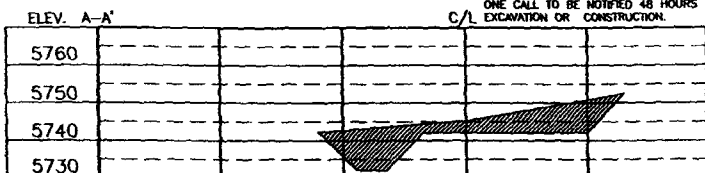

EXHIBIT A

MARKWEST RESOURCES, INC.  
 LAS COLINAS No. 100, 2005 FNL 414 FWL  
 SECTION 26, T30N, R13W, N.M.P.M., SAN JUAN COUNTY, N. M.  
 GROUND ELEVATION: 5742', DATE: NOVEMBER 8, 2002



NOTE:  
 DAGGETT ENTERPRISES, INC. IS NOT LIABLE FOR  
 UNDERGROUND UTILITIES OR PIPELINES. NEW MEXICO  
 ONE CALL TO BE NOTIFIED 48 HOURS PRIOR TO  
 EXCAVATION OR CONSTRUCTION.



NOTE: CONTRACTOR SHOULD CALL ONE-CALL FOR LOCATION OF ANY MARKED OR UNMARKED BURIED PIPELINES OR CABLES ON WELL PAD AND OR ACCESS ROAD AT LEAST TWO (2) WORKING DAYS PRIOR TO CONSTRUCTION.

DRAWN BY: B.L. ROW#: MW052 CADFILE: MW052CFB DATE: 11/22/02

Daggett Enterprises, Inc.  
 Surveying and Oil Field Services  
 P. O. Box 15068 Fortington, NM 87401  
 Phone (505) 328-1772 Fax (505) 328-8019

MarkWest Resources, Inc.  
 Las Colinas #100  
 2005' FNL & 414' FWL  
 Sec. 26, T. 30 N., R. 13 W.  
 San Juan County, New Mexico

PAGE 16

LAS COLINAS #100 PC  
 LAS COLINAS #200 DK  
 NW SEC. 26 T30N R13W  
 MARK WEST RESOURCES

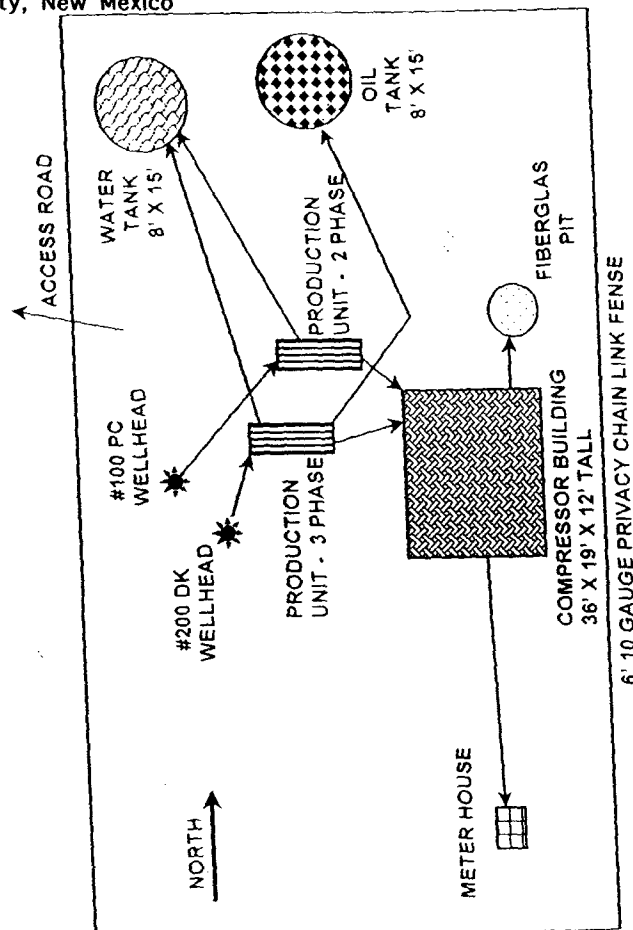

DISTRICT I  
1626 N. French Dr., Hobbs, N.M. 88240

DISTRICT II  
811 South First, Artesia, N.M. 88210

DISTRICT III  
1000 Rio Brazos Rd., Aztec, N.M. 87410

DISTRICT IV  
2040 South Pacheco, Santa Fe, NM 87506

State of New Mexico  
Energy, Minerals & Natural Resources Department

Form C-102  
Revised August 15, 2000

Submit to Appropriate District Office  
State Lease - 4 Copies  
Fee Lease - 3 Copies

OIL CONSERVATION DIVISION  
2040 South Pacheco  
Santa Fe, NM 87505

☐ AMENDED REPORT

WELL LOCATION AND ACREAGE DEDICATION PLAT

*API Number 30-045-		*Pool Code 77200	*Pool Name FULCHER PICTURED CLIFFS
*Property Code	*Property Name LAS COLINAS		*Well Number 100
*OCD No. 193195	*Operator Name MARKWEST RESOURCES, INC.		*Elevation 5742'

<sup>10</sup> Surface Location

UL or lot no.	Section	Township	Range	Lot Idn	Feet from the	North/South line	Feet from the	East/West line	County
E	26	30-N	13-W		2005	NORTH	414	WEST	SAN JUAN

<sup>11</sup> Bottom Hole Location If Different From Surface

UL or lot no.	Section	Township	Range	Lot Idn	Feet from the	North/South line	Feet from the	East/West line	County
*Dedicated Acres 160		*Joint or Infill		*Consolidation Code		*Order No.			

NO ALLOWABLE WILL BE ASSIGNED TO THIS COMPLETION UNTIL ALL INTERESTS HAVE BEEN CONSOLIDATED  
OR A NON-STANDARD UNIT HAS BEEN APPROVED BY THE DIVISION

N 89-48-27 E 2626.1' (M) FD 3 1/4" B.L.M. BC 1952	2005'	675'	899'	654'	26	FD 3 1/4" B.L.M. BC 1952
NAIL & WASHER IN ROCK TAGGED LS 11593						
LAT. 36°47'10" N. (NAD '83) LONG. 108°10'57" W						

17 OPERATOR CERTIFICATION

I hereby certify that the information contained herein  
is true and complete to the best of my knowledge and  
belief.

Signature

Printed Name  
BRIAN WOOD

Title  
CONSULTANT

Date  
DEC. 18, 2002

18 SURVEYOR CERTIFICATION

I hereby certify that the well location shown on this plat  
was plotted from field notes of actual surveys made by  
me or under my supervision, and that the same is true  
and correct to the best of my belief.

Date of Survey  
Signature and Seal of Professional Surveyor

Certificate Number

EXHIBIT B

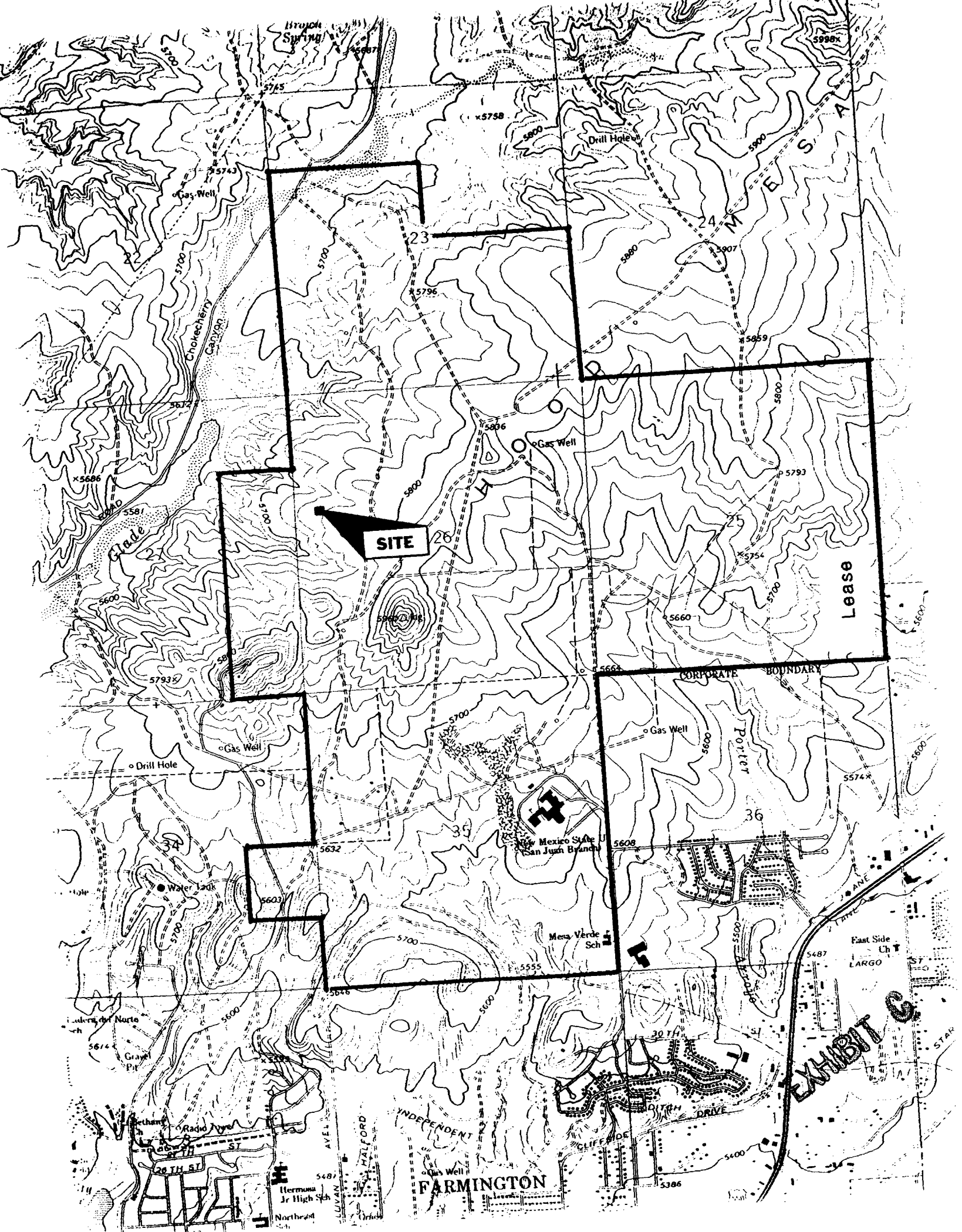

# PC Wells & Acreage Dedications

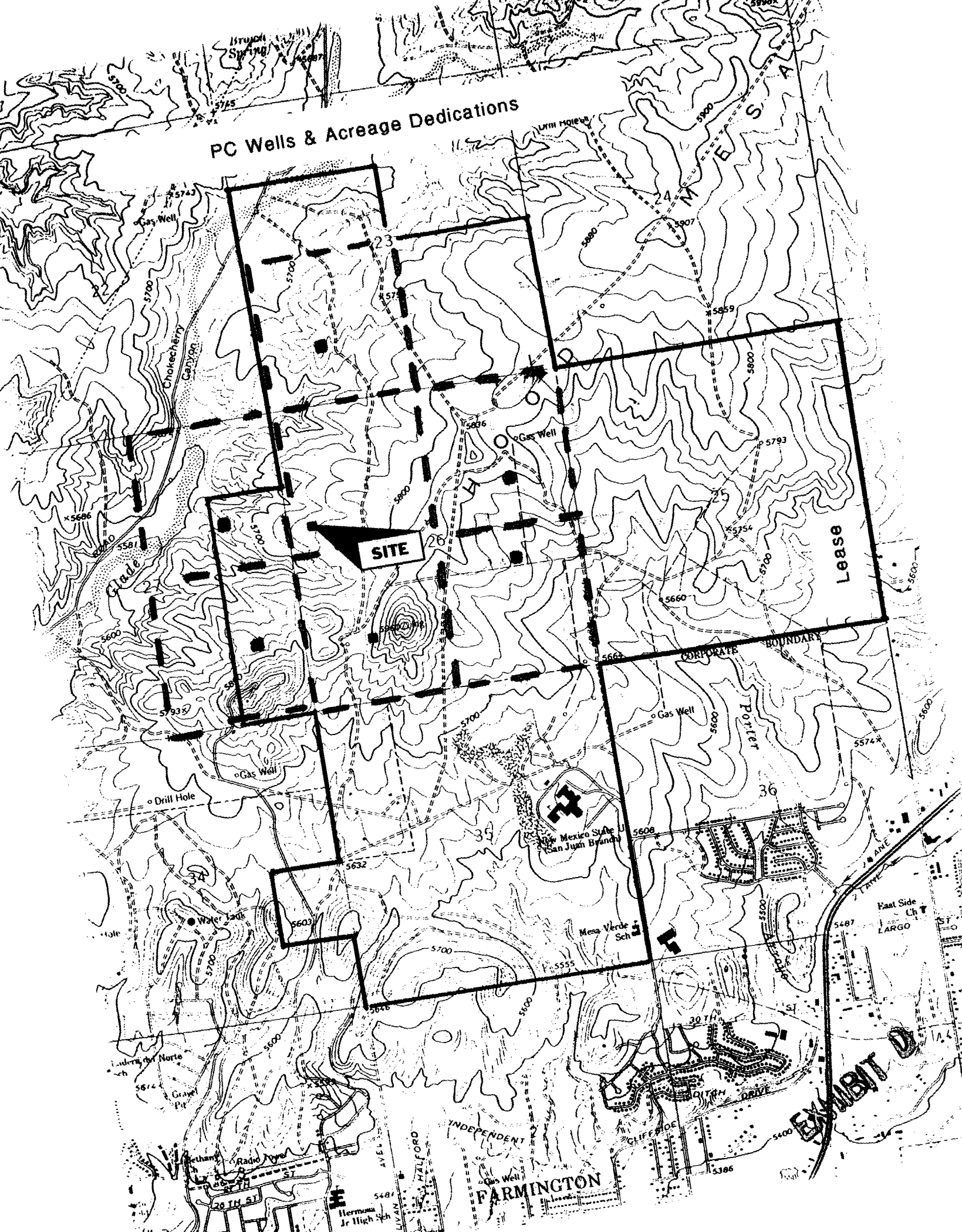



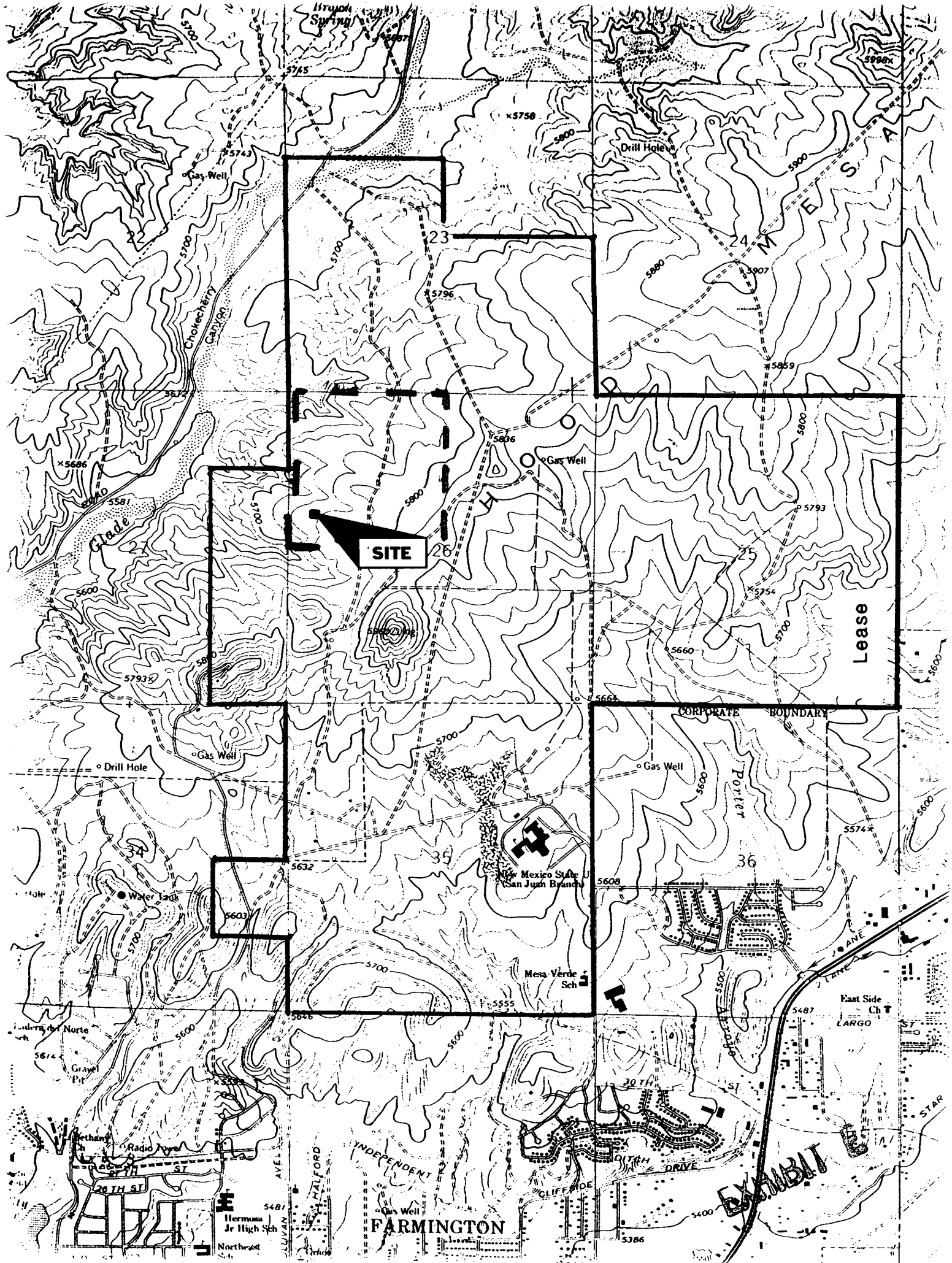

**PERMITS WEST**, INC.  
PROVIDING PERMITS for LAND USERS  
37 Verano Loop, Santa Fe, New Mexico 87508 (505) 466-8120

January 27, 2003

Robert L. Bayless, Producer LLC  
P. O. Box 168  
Farmington, NM 87499

Dear Tucker,

As required by New Mexico Oil Conservation Division Rules, I am notifying you of the following non-standard location (NSL) for a well. This letter is a notice only. No action is needed unless you have questions or objections.

MarkWest Resources, Inc. is applying to drill its Las Colinas #100 well. The minimum state distance for a Pictured Cliffs gas well is 660' from a quarter section line. The proposed well is 635' from the south quarter section line and 414' from the west quarter line. Thus, it is NSL. The NSL is due to using topography (see attached map) to try and shield the well from neighbors.

Well Name: Las Colinas #100                      Total Depth: 1,900'  
Proposed NSL Producing Zone: Fulcher Kutz Pictured Cliffs gas  
NSL Acreage Dedication: 160.00 ac. (NW4 Sec. 26)  
Location: 2005' FNL & 414' FWL Sec. 26, T. 30 N., R. 13 W.,  
San Juan County, NM on Federal lease NMSF-078213  
Approximate Location: north side of Farmington, NM  
Applicant Name: MarkWest Resources, Inc.      (303) 290-8700  
Applicant's Address: 155 Inverness Dr. W, Suite 200, Englewood, Co. 80112

Submittal Information: An application for a non-standard location is being filed with the NM Oil Conservation Division. If they determine the application complies with the applicable regulations, then it will be approved. The New Mexico Oil Conservation Division address is 1220 South St. Francis Drive, Santa Fe, NM 87505. Their phone number is (505) 476-3440.

Please call me if you have any questions.

Sincerely,

  
Brian Wood

EXHIBIT F

**PERMITS WEST**, INC.  
PROVIDING PERMITS for LAND USERS  
37 Verano Loop, Santa Fe, New Mexico 87508 (505) 466-8120

January 27, 2003

Benson-Montin-Greer Drilling Corp.  
4900 College Blvd.  
Farmington, NM 87401

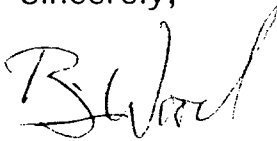
Dear Al,

As required by New Mexico Oil Conservation Division Rules, I am notifying you of the following non-standard location (NSL) for a well. This letter is a notice only. No action is needed unless you have questions or objections.

MarkWest Resources, Inc. is applying to drill its Las Colinas #100 well. The minimum state distance for a Pictured Cliffs gas well is 660' from a quarter section line. The proposed well is 635' from the south quarter section line and 414' from the west quarter line. Thus, it is NSL. The NSL is due to using topography (see attached map) to try and shield the well from neighbors.

Well Name: Las Colinas #100                      Total Depth: 1,900'  
Proposed NSL Producing Zone: Fulcher Kutz Pictured Cliffs gas  
NSL Acreage Dedication: 160.00 ac. (NW4 Sec. 26)  
Location: 2005' FNL & 414' FWL Sec. 26, T. 30 N., R. 13 W.,  
San Juan County, NM on Federal lease NMSF-078213  
Approximate Location: north side of Farmington, NM  
Applicant Name: MarkWest Resources, Inc.      (303) 290-8700  
Applicant's Address: 155 Inverness Dr. W, Suite 200, Englewood, Co. 80112

Submittal Information: An application for a non-standard location is being filed with the NM Oil Conservation Division. If they determine the application complies with the applicable regulations, then it will be approved. The New Mexico Oil Conservation Division address is 1220 South St. Francis Drive, Santa Fe, NM 87505. Their phone number is (505) 476-3440.

Please call me if you have any questions.

Sincerely,

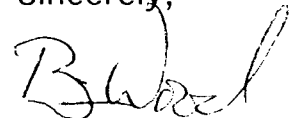

Brian Wood

EXHIBIT F

**PERMITS WEST**, INC.  
PROVIDING PERMITS for LAND USERS  
37 Verano Loop, Santa Fe, New Mexico 87508 (505) 466-8120

January 27, 2003

Roger Herrera  
BLM  
1235 LaPlata Highway  
Farmington, NM 87401

Dear Roger,

As required by New Mexico Oil Conservation Division Rules, I am notifying you of the following non-standard location (NSL) for a well. This letter is a notice only. No action is needed unless you have questions or objections.

MarkWest Resources, Inc. is applying to drill its Las Colinas #100 well. The minimum state distance for a Pictured Cliffs gas well is 660' from a quarter section line. The proposed well is 635' from the south quarter section line and 414' from the west quarter line. Thus, it is NSL. The NSL is due to using topography (see attached map) to try and shield the well from neighbors.

Well Name: Las Colinas #100                      Total Depth: 1,900'  
Proposed NSL Producing Zone: Fulcher Kutz Pictured Cliffs gas  
NSL Acreage Dedication: 160.00 ac. (NW4 Sec. 26)  
Location: 2005' FNL & 414' FWL Sec. 26, T. 30 N., R. 13 W.,  
San Juan County, NM on Federal lease NMSF-078213  
Approximate Location: north side of Farmington, NM  
Applicant Name: MarkWest Resources, Inc.      (303) 290-8700  
Applicant's Address: 155 Inverness Dr. W, Suite 200, Englewood, Co. 80112

Submittal Information: An application for a non-standard location is being filed with the NM Oil Conservation Division. If they determine the application complies with the applicable regulations, then it will be approved. The New Mexico Oil Conservation Division address is 1220 South St. Francis Drive, Santa Fe, NM 87505. Their phone number is (505) 476-3440.

Please call me if you have any questions.

Sincerely,

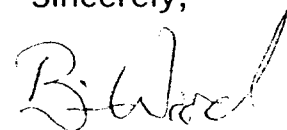

Brian Wood

EXHIBIT F

**PERMITS WEST**, INC.  
PROVIDING PERMITS for LAND USERS  
37 Verano Loop, Santa Fe, New Mexico 87508 (505) 466-8120

January 27, 2003

Van Goebel  
Burlington Resources Oil and Gas Company  
P. O. Box 4289  
Farmington, NM 87499

Dear Van,

As required by New Mexico Oil Conservation Division Rules, I am notifying you of the following non-standard location (NSL) for a well. This letter is a notice only. No action is needed unless you have questions or objections.

MarkWest Resources, Inc. is applying to drill its Las Colinas #100 well. The minimum state distance for a Pictured Cliffs gas well is 660' from a quarter section line. The proposed well is 635' from the south quarter section line and 414' from the west quarter line. Thus, it is NSL. The NSL is due to using topography (see attached map) to try and shield the well from neighbors.

Well Name: Las Colinas #100                      Total Depth: 1,900'  
Proposed NSL Producing Zone: Fulcher Kutz Pictured Cliffs gas  
NSL Acreage Dedication: 160.00 ac. (NW4 Sec. 26)  
Location: 2005' FNL & 414' FWL Sec. 26, T. 30 N., R. 13 W.,  
San Juan County, NM on Federal lease NMSF-078213  
Approximate Location: north side of Farmington, NM  
Applicant Name: MarkWest Resources, Inc.      (303) 290-8700  
Applicant's Address: 155 Inverness Dr. W, Suite 200, Englewood, Co. 80112

Submittal Information: An application for a non-standard location is being filed with the NM Oil Conservation Division. If they determine the application complies with the applicable regulations, then it will be approved. The New Mexico Oil Conservation Division address is 1220 South St. Francis Drive, Santa Fe, NM 87505. Their phone number is (505) 476-3440.

Please call me if you have any questions.

Sincerely,

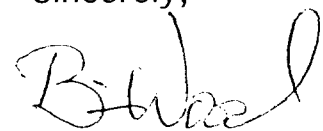

Brian Wood

**EXHIBIT F**

**PERMITS WEST**, INC.  
PROVIDING PERMITS for LAND USERS  
37 Verano Loop, Santa Fe, New Mexico 87508 (505) 466-8120

January 27, 2003

Jerry Sullivan  
Calpine Natural Gas LP  
1200 17th St., Suite 770  
Denver, Co. 80202

Dear Jerry,

As required by New Mexico Oil Conservation Division Rules, I am notifying you of the following non-standard location (NSL) for a well. This letter is a notice only. No action is needed unless you have questions or objections.

MarkWest Resources, Inc. is applying to drill its Las Colinas #100 well. The minimum state distance for a Pictured Cliffs gas well is 660' from a quarter section line. The proposed well is 635' from the south quarter section line and 414' from the west quarter line. Thus, it is NSL. The NSL is due to using topography (see attached map) to try and shield the well from neighbors.

Well Name: Las Colinas #100                      Total Depth: 1,900'  
Proposed NSL Producing Zone: Fulcher Kutz Pictured Cliffs gas  
NSL Acreage Dedication: 160.00 ac. (NW4 Sec. 26)  
Location: 2005' FNL & 414' FWL Sec. 26, T. 30 N., R. 13 W.,  
San Juan County, NM on Federal lease NMSF-078213  
Approximate Location: north side of Farmington, NM  
Applicant Name: MarkWest Resources, Inc.      (303) 290-8700  
Applicant's Address: 155 Inverness Dr. W, Suite 200, Englewood, Co. 80112

Submittal Information: An application for a non-standard location is being filed with the NM Oil Conservation Division. If they determine the application complies with the applicable regulations, then it will be approved. The New Mexico Oil Conservation Division address is 1220 South St. Francis Drive, Santa Fe, NM 87505. Their phone number is (505) 476-3440.

Please call me if you have any questions.

Sincerely,

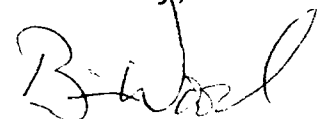

Brian Wood

**EXHIBIT F**

**PERMITS WEST**, INC.  
PROVIDING PERMITS for LAND USERS  
37 Verano Loop, Santa Fe, New Mexico 87508 (505) 466-8120

January 27, 2003

ConocoPhillips  
600 N. Dairy Ashford  
Houston, Tx. 77079

As required by New Mexico Oil Conservation Division Rules, I am notifying you of the following non-standard location (NSL) for a well. This letter is a notice only. No action is needed unless you have questions or objections.

MarkWest Resources, Inc. is applying to drill its Las Colinas #100 well. The minimum state distance for a Pictured Cliffs gas well is 660' from a quarter section line. The proposed well is 635' from the south quarter section line and 414' from the west quarter line. Thus, it is NSL. The NSL is due to using topography (see attached map) to try and shield the well from neighbors.

Well Name: Las Colinas #100                      Total Depth: 1,900'  
Proposed NSL Producing Zone: Fulcher Kutz Pictured Cliffs gas  
NSL Acreage Dedication: 160.00 ac. (NW4 Sec. 26)  
Location: 2005' FNL & 414' FWL Sec. 26, T. 30 N., R. 13 W.,  
San Juan County, NM on Federal lease NMSF-078213  
Approximate Location: north side of Farmington, NM  
Applicant Name: MarkWest Resources, Inc.      (303) 290-8700  
Applicant's Address: 155 Inverness Dr. W, Suite 200, Englewood, Co. 80112

Submittal Information: An application for a non-standard location is being filed with the NM Oil Conservation Division. If they determine the application complies with the applicable regulations, then it will be approved. The New Mexico Oil Conservation Division address is 1220 South St. Francis Drive, Santa Fe, NM 87505. Their phone number is (505) 476-3440.

Please call me if you have any questions.

Sincerely,

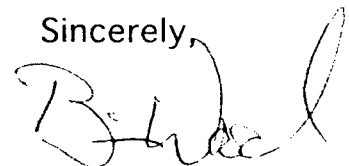

Brian Wood

EXHIBIT E

**PERMITS WEST**, INC.  
PROVIDING PERMITS for LAND USERS  
37 Verano Loop, Santa Fe, New Mexico 87508 (505) 466-8120

January 27, 2003

Steve Dunn  
610 Reilly Ave.  
Farmington, NM 87401

Dear Steve,

As required by New Mexico Oil Conservation Division Rules, I am notifying you of the following non-standard location (NSL) for a well. This letter is a notice only. No action is needed unless you have questions or objections.

MarkWest Resources, Inc. is applying to drill its Las Colinas #100 well. The minimum state distance for a Pictured Cliffs gas well is 660' from a quarter section line. The proposed well is 635' from the south quarter section line and 414' from the west quarter line. Thus, it is NSL. The NSL is due to using topography (see attached map) to try and shield the well from neighbors.

Well Name: Las Colinas #100                      Total Depth: 1,900'  
Proposed NSL Producing Zone: Fulcher Kutz Pictured Cliffs gas  
NSL Acreage Dedication: 160.00 ac. (NW4 Sec. 26)  
Location: 2005' FNL & 414' FWL Sec. 26, T. 30 N., R. 13 W.,  
San Juan County, NM on Federal lease NMSF-078213  
Approximate Location: north side of Farmington, NM  
Applicant Name: MarkWest Resources, Inc.      (303) 290-8700  
Applicant's Address: 155 Inverness Dr. W, Suite 200, Englewood, Co. 80112

Submittal Information: An application for a non-standard location is being filed with the NM Oil Conservation Division. If they determine the application complies with the applicable regulations, then it will be approved. The New Mexico Oil Conservation Division address is 1220 South St. Francis Drive, Santa Fe, NM 87505. Their phone number is (505) 476-3440.

Please call me if you have any questions.

Sincerely,

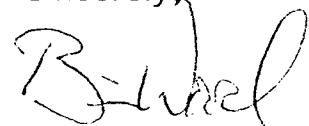

Brian Wood

EXHIBIT F



**PERMITS WEST**, INC.  
PROVIDING PERMITS for LAND USERS  
37 Verano Loop, Santa Fe, New Mexico 87508 (505) 466-8120

January 27, 2003

Energen Resources Corp.  
2198 Bloomfield Highway.  
Farmington, NM 87401-8108

As required by New Mexico Oil Conservation Division Rules, I am notifying you of the following non-standard location (NSL) for a well. This letter is a notice only. No action is needed unless you have questions or objections.

MarkWest Resources, Inc. is applying to drill its Las Colinas #100 well. The minimum state distance for a Pictured Cliffs gas well is 660' from a quarter section line. The proposed well is 635' from the south quarter section line and 414' from the west quarter line. Thus, it is NSL. The NSL is due to using topography (see attached map) to try and shield the well from neighbors.

Well Name: Las Colinas #100                      Total Depth: 1,900'  
Proposed NSL Producing Zone: Fulcher Kutz Pictured Cliffs gas  
NSL Acreage Dedication: 160.00 ac. (NW4 Sec. 26)  
Location: 2005' FNL & 414' FWL Sec. 26, T. 30 N., R. 13 W.,  
San Juan County, NM on Federal lease NMSF-078213  
Approximate Location: north side of Farmington, NM  
Applicant Name: MarkWest Resources, Inc.      (303) 290-8700  
Applicant's Address: 155 Inverness Dr. W, Suite 200, Englewood, Co. 80112

Submittal Information: An application for a non-standard location is being filed with the NM Oil Conservation Division. If they determine the application complies with the applicable regulations, then it will be approved. The New Mexico Oil Conservation Division address is 1220 South St. Francis Drive, Santa Fe, NM 87505. Their phone number is (505) 476-3440.

Please call me if you have any questions.

Sincerely,



Brian Wood

EXHIBIT F

**PERMITS WEST**, INC.  
PROVIDING PERMITS for LAND USERS  
37 Verano Loop, Santa Fe, New Mexico 87508 (505) 466-8120

January 27, 2003

J & R Merrion Trust  
610 Reilly Ave.  
Farmington, NM 87401

As required by New Mexico Oil Conservation Division Rules, I am notifying you of the following non-standard location (NSL) for a well. This letter is a notice only. No action is needed unless you have questions or objections.

MarkWest Resources, Inc. is applying to drill its Las Colinas #100 well. The minimum state distance for a Pictured Cliffs gas well is 660' from a quarter section line. The proposed well is 635' from the south quarter section line and 414' from the west quarter line. Thus, it is NSL. The NSL is due to using topography (see attached map) to try and shield the well from neighbors.

Well Name: Las Colinas #100                      Total Depth: 1,900'  
Proposed NSL Producing Zone: Fulcher Kutz Pictured Cliffs gas  
NSL Acreage Dedication: 160.00 ac. (NW4 Sec. 26)  
Location: 2005' FNL & 414' FWL Sec. 26, T. 30 N., R. 13 W.,  
San Juan County, NM on Federal lease NMSF-078213  
Approximate Location: north side of Farmington, NM  
Applicant Name: MarkWest Resources, Inc.      (303) 290-8700  
Applicant's Address: 155 Inverness Dr. W, Suite 200, Englewood, Co. 80112

Submittal Information: An application for a non-standard location is being filed with the NM Oil Conservation Division. If they determine the application complies with the applicable regulations, then it will be approved. The New Mexico Oil Conservation Division address is 1220 South St. Francis Drive, Santa Fe, NM 87505. Their phone number is (505) 476-3440.

Please call me if you have any questions.

Sincerely,

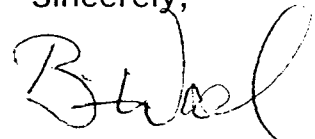

Brian Wood

EXHIBIT F

**PERMITS WEST**, INC.  
PROVIDING PERMITS for LAND USERS  
37 Verano Loop, Santa Fe, New Mexico 87508 (505) 466-8120

January 27, 2003

Greg T. Merrion  
610 Reilly Ave.  
Farmington, NM 87401

Dear Mr. Merrion:

As required by New Mexico Oil Conservation Division Rules, I am notifying you of the following non-standard location (NSL) for a well. This letter is a notice only. No action is needed unless you have questions or objections.

MarkWest Resources, Inc. is applying to drill its Las Colinas #100 well. The minimum state distance for a Pictured Cliffs gas well is 660' from a quarter section line. The proposed well is 635' from the south quarter section line and 414' from the west quarter line. Thus, it is NSL. The NSL is due to using topography (see attached map) to try and shield the well from neighbors.

Well Name: Las Colinas #100                      Total Depth: 1,900'  
Proposed NSL Producing Zone: Fulcher Kutz Pictured Cliffs gas  
NSL Acreage Dedication: 160.00 ac. (NW4 Sec. 26)  
Location: 2005' FNL & 414' FWL Sec. 26, T. 30 N., R. 13 W.,  
San Juan County, NM on Federal lease NMSF-078213  
Approximate Location: north side of Farmington, NM  
Applicant Name: MarkWest Resources, Inc.      (303) 290-8700  
Applicant's Address: 155 Inverness Dr. W, Suite 200, Englewood, Co. 80112

Submittal Information: An application for a non-standard location is being filed with the NM Oil Conservation Division. If they determine the application complies with the applicable regulations, then it will be approved. The New Mexico Oil Conservation Division address is 1220 South St. Francis Drive, Santa Fe, NM 87505. Their phone number is (505) 476-3440.

Please call me if you have any questions.

Sincerely,

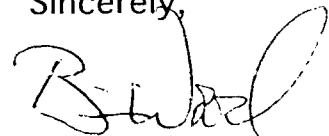

Brian Wood

EXHIBIT F

**PERMITS WEST**, INC.  
PROVIDING PERMITS for LAND USERS  
37 Verano Loop, Santa Fe, New Mexico 87508 (505) 466-8120

January 27, 2003

Michael K. Merrion  
610 Reilly Ave.  
Farmington, NM 87401

Dear Mr. Merrion:

As required by New Mexico Oil Conservation Division Rules, I am notifying you of the following non-standard location (NSL) for a well. This letter is a notice only. No action is needed unless you have questions or objections.

MarkWest Resources, Inc. is applying to drill its Las Colinas #100 well. The minimum state distance for a Pictured Cliffs gas well is 660' from a quarter section line. The proposed well is 635' from the south quarter section line and 414' from the west quarter line. Thus, it is NSL. The NSL is due to using topography (see attached map) to try and shield the well from neighbors.

Well Name: Las Colinas #100                      Total Depth: 1,900'  
Proposed NSL Producing Zone: Fulcher Kutz Pictured Cliffs gas  
NSL Acreage Dedication: 160.00 ac. (NW4 Sec. 26)  
Location: 2005' FNL & 414' FWL Sec. 26, T. 30 N., R. 13 W.,  
San Juan County, NM on Federal lease NMSF-078213  
Approximate Location: north side of Farmington, NM  
Applicant Name: MarkWest Resources, Inc.      (303) 290-8700  
Applicant's Address: 155 Inverness Dr. W, Suite 200, Englewood, Co. 80112

Submittal Information: An application for a non-standard location is being filed with the NM Oil Conservation Division. If they determine the application complies with the applicable regulations, then it will be approved. The New Mexico Oil Conservation Division address is 1220 South St. Francis Drive, Santa Fe, NM 87505. Their phone number is (505) 476-3440.

Please call me if you have any questions.

Sincerely,

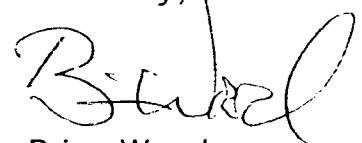

Brian Wood

EXHIBIT F

**PERMITS WEST**, INC.  
PROVIDING PERMITS for LAND USERS  
37 Verano Loop, Santa Fe, New Mexico 87508 (505) 466-8120

January 27, 2003

Merrion Oil & Gas Corp.  
610 Reilly Ave.  
Farmington, NM 87401

Dear Connie,

As required by New Mexico Oil Conservation Division Rules, I am notifying you of the following non-standard location (NSL) for a well. This letter is a notice only. No action is needed unless you have questions or objections.

MarkWest Resources, Inc. is applying to drill its Las Colinas #100 well. The minimum state distance for a Pictured Cliffs gas well is 660' from a quarter section line. The proposed well is 635' from the south quarter section line and 414' from the west quarter line. Thus, it is NSL. The NSL is due to using topography (see attached map) to try and shield the well from neighbors.

Well Name: Las Colinas #100                      Total Depth: 1,900'  
Proposed NSL Producing Zone: Fulcher Kutz Pictured Cliffs gas  
NSL Acreage Dedication: 160.00 ac. (NW4 Sec. 26)  
Location: 2005' FNL & 414' FWL Sec. 26, T. 30 N., R. 13 W.,  
San Juan County, NM on Federal lease NMSF-078213  
Approximate Location: north side of Farmington, NM  
Applicant Name: MarkWest Resources, Inc.      (303) 290-8700  
Applicant's Address: 155 Inverness Dr. W, Suite 200, Englewood, Co. 80112

Submittal Information: An application for a non-standard location is being filed with the NM Oil Conservation Division. If they determine the application complies with the applicable regulations, then it will be approved. The New Mexico Oil Conservation Division address is 1220 South St. Francis Drive, Santa Fe, NM 87505. Their phone number is (505) 476-3440.

Please call me if you have any questions.

Sincerely,

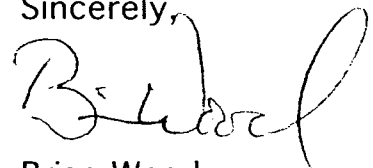

Brian Wood

EXHIBIT F

**PERMITS WEST**, INC.  
PROVIDING PERMITS for LAND USERS  
37 Verano Loop, Santa Fe, New Mexico 87508 (505) 466-8120

January 27, 2003

Providence Minerals LLC  
14860 Montfort Dr., #209  
Dallas, Tx. 75254

As required by New Mexico Oil Conservation Division Rules, I am notifying you of the following non-standard location (NSL) for a well. This letter is a notice only. No action is needed unless you have questions or objections.

MarkWest Resources, Inc. is applying to drill its Las Colinas #100 well. The minimum state distance for a Pictured Cliffs gas well is 660' from a quarter section line. The proposed well is 635' from the south quarter section line and 414' from the west quarter line. Thus, it is NSL. The NSL is due to using topography (see attached map) to try and shield the well from neighbors.

Well Name: Las Colinas #100                      Total Depth: 1,900'  
Proposed NSL Producing Zone: Fulcher Kutz Pictured Cliffs gas  
NSL Acreage Dedication: 160.00 ac. (NW4 Sec. 26)  
Location: 2005' FNL & 414' FWL Sec. 26, T. 30 N., R. 13 W.,  
San Juan County, NM on Federal lease NMSF-078213  
Approximate Location: north side of Farmington, NM  
Applicant Name: MarkWest Resources, Inc.      (303) 290-8700  
Applicant's Address: 155 Inverness Dr. W, Suite 200, Englewood, Co. 80112

Submittal Information: An application for a non-standard location is being filed with the NM Oil Conservation Division. If they determine the application complies with the applicable regulations, then it will be approved. The New Mexico Oil Conservation Division address is 1220 South St. Francis Drive, Santa Fe, NM 87505. Their phone number is (505) 476-3440.

Please call me if you have any questions.

Sincerely,

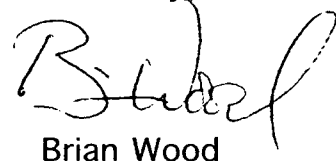

Brian Wood

EXHIBIT F

**PERMITS WEST**, INC.  
PROVIDING PERMITS for LAND USERS  
37 Verano Loop, Santa Fe, New Mexico 87508 (505) 466-8120

January 27, 2003

Jane Seiler  
Questar Expl. & Production Company  
1331 17th St., Suite 800  
Denver, Co. 80202

Dear Jane,

As required by New Mexico Oil Conservation Division Rules, I am notifying you of the following non-standard location (NSL) for a well. This letter is a notice only. No action is needed unless you have questions or objections.

MarkWest Resources, Inc. is applying to drill its Las Colinas #100 well. The minimum state distance for a Pictured Cliffs gas well is 660' from a quarter section line. The proposed well is 635' from the south quarter section line and 414' from the west quarter line. Thus, it is NSL. The NSL is due to using topography (see attached map) to try and shield the well from neighbors.

Well Name: Las Colinas #100                      Total Depth: 1,900'  
Proposed NSL Producing Zone: Fulcher Kutz Pictured Cliffs gas  
NSL Acreage Dedication: 160.00 ac. (NW4 Sec. 26)  
Location: 2005' FNL & 414' FWL Sec. 26, T. 30 N., R. 13 W.,  
San Juan County, NM on Federal lease NMSF-078213  
Approximate Location: north side of Farmington, NM  
Applicant Name: MarkWest Resources, Inc.      (303) 290-8700  
Applicant's Address: 155 Inverness Dr. W, Suite 200, Englewood, Co. 80112

Submittal Information: An application for a non-standard location is being filed with the NM Oil Conservation Division. If they determine the application complies with the applicable regulations, then it will be approved. The New Mexico Oil Conservation Division address is 1220 South St. Francis Drive, Santa Fe, NM 87505. Their phone number is (505) 476-3440.

Please call me if you have any questions.

Sincerely,

  
Brian Wood

EXHIBIT F



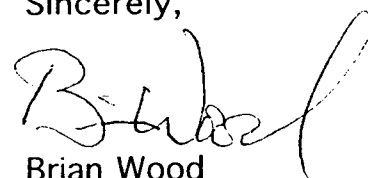
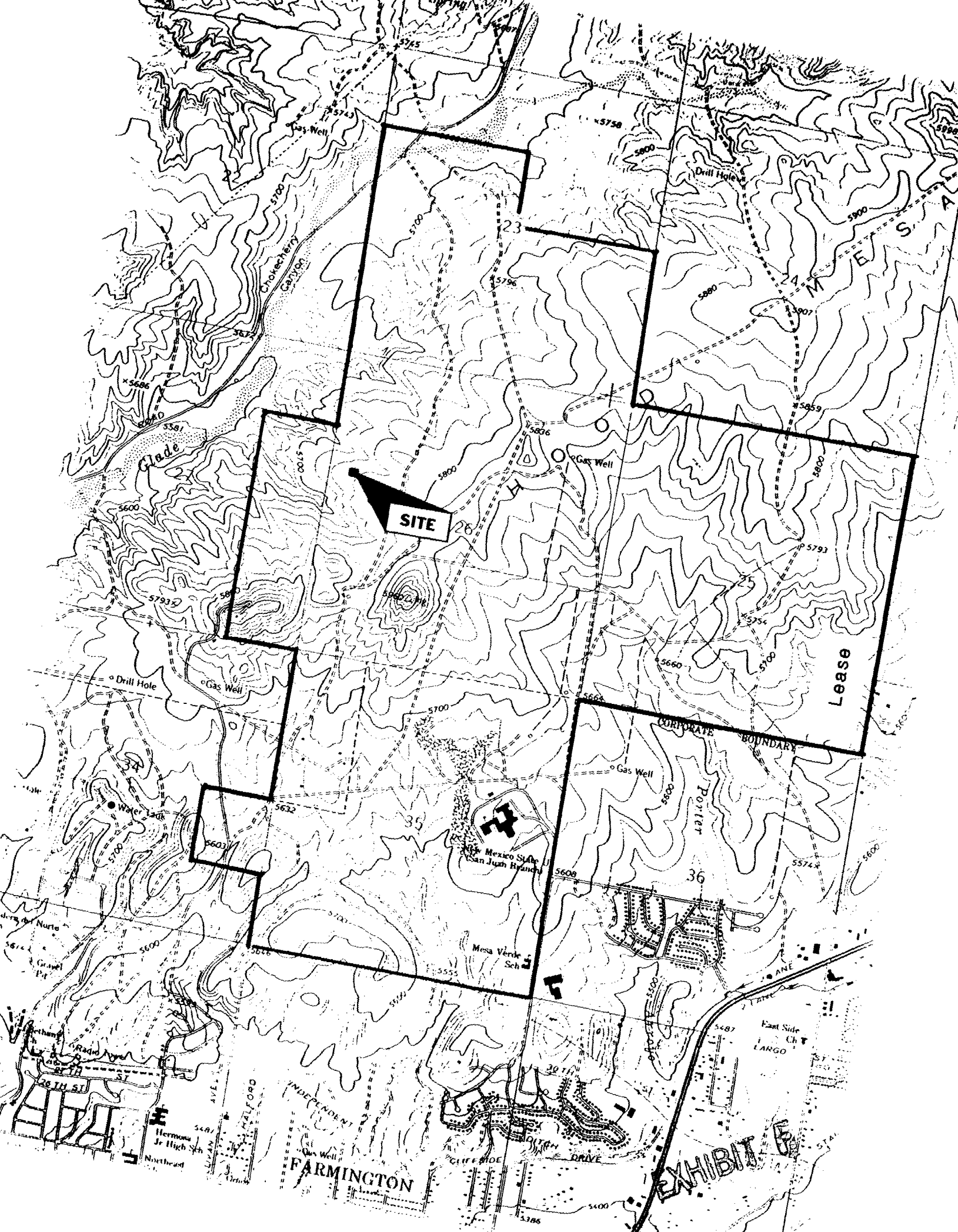

**CERTIFIED MAIL RECEIPT**

(Domestic Mail Only; No Insurance Coverage Provided)

Postage \$ 60  
Certified Fee 2.30  
Return Receipt Fee (Endorsement Required) 1.75  
Restricted Delivery Fee (Endorsement Required)  
Total Postage & Fees \$ 4.65

Sent To BLM  
Street, Apt. No., or PO Box No. 1235 L. B. Hwy  
City, State, ZIP+4 Farm NM 87401  
PS Form 3800, May 2000 See Reverse for Instructions

**U.S. Postal Service  
CERTIFIED MAIL RECEIPT**

(Domestic Mail Only; No Insurance Coverage Provided)

Postage \$  
Certified Fee  
Return Receipt Fee (Endorsement Required)  
Restricted Delivery Fee (Endorsement Required)  
Total Postage & Fees \$ 4.88

Sent To Burlington  
Street, Apt. No., or PO Box No. PO Box 4289  
City, State, ZIP+4 Farm NM 87499  
PS Form 3800, May 2000 See Reverse for Instructions

**U.S. Postal Service  
CERTIFIED MAIL RECEIPT**

(Domestic Mail Only; No Insurance Coverage Provided)

Postage \$  
Certified Fee  
Return Receipt Fee (Endorsement Required)  
Restricted Delivery Fee (Endorsement Required)  
Total Postage & Fees \$ 4.88

Sent To Culpine  
Street, Apt. No., or PO Box No. 1200 17th St. #770  
City, State, ZIP+4 Denver CO 80202  
PS Form 3800, May 2000 See Reverse for Instructions

**CERTIFIED MAIL RECEIPT**

(Domestic Mail Only; No Insurance Coverage Provided)

Postage \$ .83  
Certified Fee 2.30  
Return Receipt Fee (Endorsement Required) 1.75  
Restricted Delivery Fee (Endorsement Required)  
Total Postage & Fees \$ 4.88

Sent To Bayless  
Street, Apt. No., or PO Box No. PO Box 168  
City, State, ZIP+4 Farm NM 87499  
PS Form 3800, May 2000 See Reverse for Instructions

**U.S. Postal Service  
CERTIFIED MAIL RECEIPT**

(Domestic Mail Only; No Insurance Coverage Provided)

Postage \$  
Certified Fee  
Return Receipt Fee (Endorsement Required)  
Restricted Delivery Fee (Endorsement Required)  
Total Postage & Fees \$ 4.88

Sent To BMG  
Street, Apt. No., or PO Box No. 4900 Carey Blvd  
City, State, ZIP+4 Farm NM 87499  
PS Form 3800, May 2000 See Reverse for Instructions

**EXHIBIT**

**CERTIFIED MAIL RECEIPT**

(Domestic Mail Only; No Insurance Coverage Provided)

Postage	\$ 2.42
Certified Fee	2.30
Return Receipt Fee (Endorsement Required)	1.75
Restricted Delivery Fee (Endorsement Required)	
Total Postage & Fees	\$ 6.47

Sent To: Dr. Merrick  
Street, Apt. No., or PO Box No.: 610 Kelly Ave.  
City, State, ZIP+4: Farm. NM 87401

PS Form 3800, May 2000 See Reverse for Instructions

**CERTIFIED MAIL RECEIPT**

(Domestic Mail Only; No Insurance Coverage Provided)

Postage	\$
Certified Fee	
Return Receipt Fee (Endorsement Required)	
Restricted Delivery Fee (Endorsement Required)	
Total Postage & Fees	\$ 4.11

Sent To: Canale Phillips  
Street, Apt. No., or PO Box No.: 600 N. Daisy Ash  
City, State, ZIP+4: Houston TX 77079

PS Form 3800, May 2000 See Reverse for Instructions

**U.S. Postal Service****CERTIFIED MAIL RECEIPT**

(Domestic Mail Only; No Insurance Coverage Provided)

Postage	\$
Certified Fee	
Return Receipt Fee (Endorsement Required)	
Restricted Delivery Fee (Endorsement Required)	
Total Postage & Fees	\$ 4.11

Sent To: Providence Minerals  
Street, Apt. No., or PO Box No.: H860 Montfort #209  
City, State, ZIP+4: Dallas TX 75254

PS Form 3800, May 2000 See Reverse for Instructions

**U.S. Postal Service****CERTIFIED MAIL RECEIPT**

(Domestic Mail Only; No Insurance Coverage Provided)

Postage	\$
Certified Fee	
Return Receipt Fee (Endorsement Required)	
Restricted Delivery Fee (Endorsement Required)	
Total Postage & Fees	\$ 4.11

Sent To: Energex  
Street, Apt. No., or PO Box No.: 2198 Bloomfield H  
City, State, ZIP+4: Farm. NM 87401

PS Form 3800, May 2000 See Reverse for Instructions

**U.S. Postal Service****CERTIFIED MAIL RECEIPT**

(Domestic Mail Only; No Insurance Coverage Provided)

Postage	\$
Certified Fee	
Return Receipt Fee (Endorsement Required)	
Restricted Delivery Fee (Endorsement Required)	
Total Postage & Fees	\$ 4.11

Sent To: Quasar  
Street, Apt. No., or PO Box No.: 1331 17th St. # 800  
City, State, ZIP+4: Denver CO 80202

PS Form 3800, May 2000 See Reverse for Instructions

**EXHIBIT F**