

DATE IN 4/25/08	SUSPENSE	ENGINEER Brooks	LOGGED IN 4/25/08	TYPE NSL	APP NO. PKVRO811627753
--------------------	----------	--------------------	----------------------	-------------	---------------------------

ABOVE THIS LINE FOR DIVISION USE ONLY

NEW MEXICO OIL CONSERVATION DIVISION
 - Engineering Bureau -
 1220 South St. Francis Drive, Santa Fe, NM 87505



XTO Energy Inc
 Florence D# 140
 5835

ADMINISTRATIVE APPLICATION CHECKLIST

THIS CHECKLIST IS MANDATORY FOR ALL ADMINISTRATIVE APPLICATIONS FOR EXCEPTIONS TO DIVISION RULES AND REGULATIONS WHICH REQUIRE PROCESSING AT THE DIVISION LEVEL IN SANTA FE

Application Acronyms:

[NSL-Non-Standard Location] [NSP-Non-Standard Proration Unit] [SD-Simultaneous Dedication]
[DHC-Downhole Commingling] [CTB-Lease Commingling] [PLC-Pool/Lease Commingling]
[PC-Pool Commingling] [OLS - Off-Lease Storage] [OLM-Off-Lease Measurement]
[WFX-Waterflood Expansion] [PMX-Pressure Maintenance Expansion]
[SWD-Salt Water Disposal] [IPI-Injection Pressure Increase]
[EOR-Qualified Enhanced Oil Recovery Certification] [PPR-Positive Production Response]

[1] TYPE OF APPLICATION - Check Those Which Apply for [A]

- [A] Location - Spacing Unit - Simultaneous Dedication
☒ NSL ☐ NSP ☐ SD

Check One Only for [B] or [C]

- [B] Commingling - Storage - Measurement
☐ DHC ☐ CTB ☐ PLC ☐ PC ☐ OLS ☐ OLM

- [C] Injection - Disposal - Pressure Increase - Enhanced Oil Recovery
☐ WFX ☐ PMX ☐ SWD ☐ IPI ☐ EOR ☐ PPR

- [D] Other: Specify _____

[2] NOTIFICATION REQUIRED TO: - Check Those Which Apply, or Does Not Apply

- [A] ☒ Working, Royalty or Overriding Royalty Interest Owners
 [B] ☐ Offset Operators, Leaseholders or Surface Owner
 [C] ☐ Application is One Which Requires Published Legal Notice
 [D] ☐ Notification and/or Concurrent Approval by BLM or SLO
U.S. Bureau of Land Management - Commissioner of Public Lands, State Land Office
 [E] ☐ For all of the above, Proof of Notification or Publication is Attached, and/or,
 [F] ☐ Waivers are Attached

no notice 4/25

2008 APR 25 AM 7 32

RECEIVED

[3] SUBMIT ACCURATE AND COMPLETE INFORMATION REQUIRED TO PROCESS THE TYPE OF APPLICATION INDICATED ABOVE.

[4] CERTIFICATION: I hereby certify that the information submitted with this application for administrative approval is **accurate and complete** to the best of my knowledge. I also understand that **no action** will be taken on this application until the required information and notifications are submitted to the Division.

Note: Statement must be completed by an individual with managerial and/or supervisory capacity.

Ryan O'Kelley
 Print or Type Name

[Signature]
 Signature

Landman
 Title

4/24/08
 Date

Ryan-O'Kelley@xtoenergy.com
 e-mail Address



RECEIVED

2008 APR 24 PM 2 05

April 22, 2008

FEDERAL EXPRESS

Mr. Mark Fesmire
New Mexico Oil Conservation Division
1220 S St Francis Dr
Santa Fe NM 87504

Re: Application for Administrative Approval of Unorthodox Location
XTO Energy Inc.'s Florance D No. 14C
830' FSL and 250' FWL, Section 21, T27N, R8W
San Juan County, New Mexico
Dakota, Mesaverde, & Mancos Formations

Dear Mr. Fesmire:

XTO Energy Inc. (XTO) hereby requests administrative approval for an unorthodox location for the above referenced well. Attached for your reference are the following exhibits:

1. Well location plat (NMOCD Form C-102)
2. Topographic Map
3. Dakota, Mesaverde, & Mancos Ownership Map
4. Dakota, Mesaverde, & Mancos Production Map

At the proposed location of 830' FSL and 250' FWL, the above captioned well is at a non-standard location to the west by 410' for the Dakota, Mesaverde, and Mancos formations. The well was placed at this location due to topographic issues and to obtain the greatest distance from the Florance D LS No. 14 well (existing Mesaverde formation producing well located in the same quarter location). The Dakota and Mesaverde formations are spaced on 320-acre S/2 lay-down units and the Mancos formation is spaced on a 160-acre SW/4 unit.

The non-standard location will encroach on XTO's acreage to the west. XTO owns 100% of the offsetting operating rights in the Dakota, Mesaverde, and Mancos formations, so no offset owner notice is required.

*Mr. Mark Fesmire
New Mexico Oil Conservation Division
Florance D No. 14C
April 22, 2008
Page Two*

XTO Energy Inc. requests your administrative approval for the unorthodox location based on the above information. Should you need any additional information, please contact me at (817) 885-3091.

Yours truly,

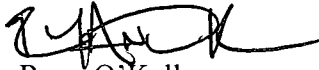
A handwritten signature in black ink, appearing to read "Ryan O'Kelley", with a stylized flourish extending to the right.

Ryan O'Kelley
Landman

Enclosures

DISTRICT I
1625 N. French Dr., Hobbs, N.M. 88240

DISTRICT II
1301 W. Grand Ave., Artesia, N.M. 88210

DISTRICT III
1000 Rio Brazos Rd., Aztec, N.M. 87410

DISTRICT IV
1220 South St. Francis Dr., Santa Fe, NM 87505

State of New Mexico
Energy, Minerals & Natural Resources Department

OIL CONSERVATION DIVISION

1220 South St. Francis Dr.
Santa Fe, NM 87505

Form C-102

Revised October 12, 2005

Submit to Appropriate District Office

State Lease - 4 Copies

Fee Lease - 3 Copies

☐ AMENDED REPORT

WELL LOCATION AND ACREAGE DEDICATION PLAT

*API Number		*Pool Code	*Pool Name
			Blanco MV Blanco DK
*Property Code	*Property Name		*Well Number
	FLORANCE D		14C
*OGRID No.	*Operator Name		*Elevation
	XTO ENERGY INC.		6250

10 Surface Location

UL or lot no.	Section	Township	Range	Lot Idn	Feet from the	North/South line	Feet from the	East/West line	County
M	21	27-N	8-W		830	SOUTH	250	WEST	SAN JUAN

11 Bottom Hole Location If Different From Surface

UL or lot no.	Section	Township	Range	Lot Idn	Feet from the	North/South line	Feet from the	East/West line	County
12 Dedicated Acres			13 Joint or Infill		14 Consolidation Code		15 Order No.		

NO ALLOWABLE WILL BE ASSIGNED TO THIS COMPLETION UNTIL ALL INTERESTS HAVE BEEN CONSOLIDATED
OR A NON-STANDARD UNIT HAS BEEN APPROVED BY THE DIVISION

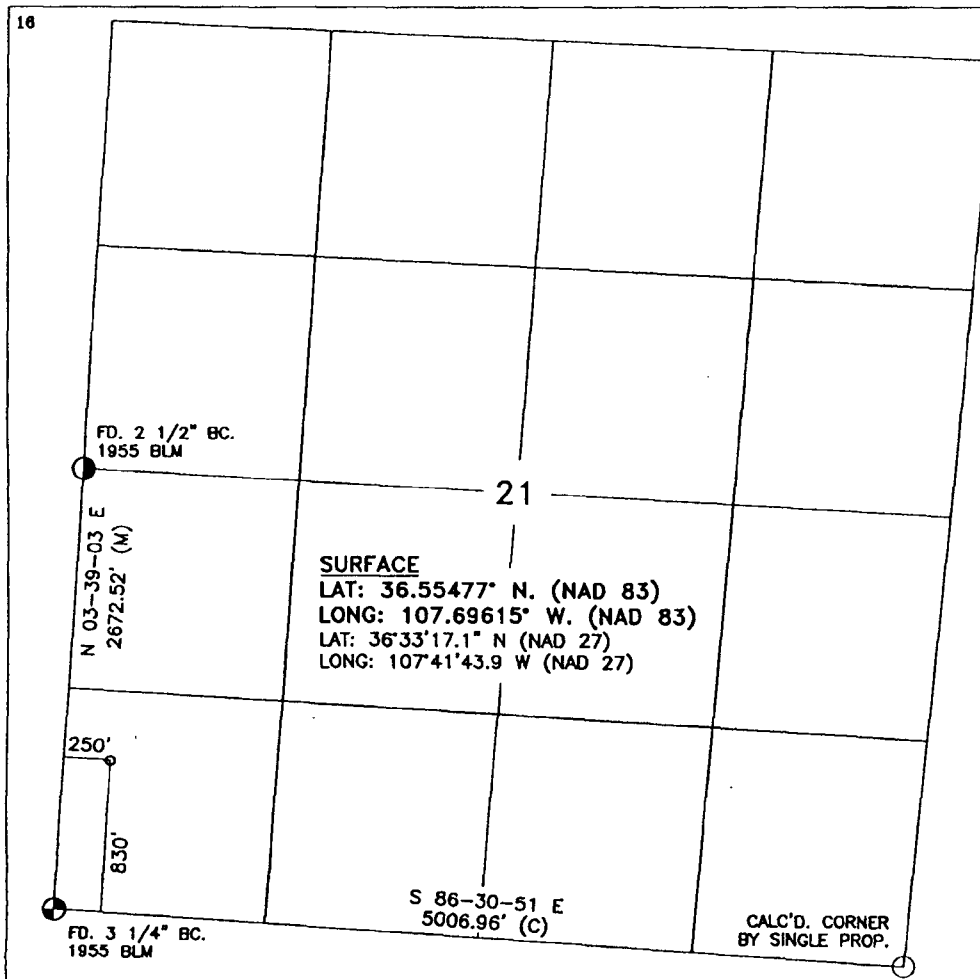

17

OPERATOR CERTIFICATION

I hereby certify that the information contained herein is true and complete to the best of my knowledge and belief, and that this organization either owns a working interest or unleased mineral interest in the land including the proposed bottom hole location or has a right to drill this well at this location pursuant to a contract with an owner of such a mineral or working interest, or to a voluntary pooling agreement or a compulsory pooling order heretofore entered by the division.

Signature _____ Date _____

Printed Name _____

18 SURVEYOR CERTIFICATION

I hereby certify that the well location shown on this plat was plotted from field notes of actual surveys made by me or under my supervision, and that the same is true and correct to the best of my belief.

SEPTEMBER 11, 2007
Date of Survey

Signature and Seal of Professional Surveyor: _____

Certificate Number _____

107.71667° W

107.70000° W

WGS84 107.68333° W

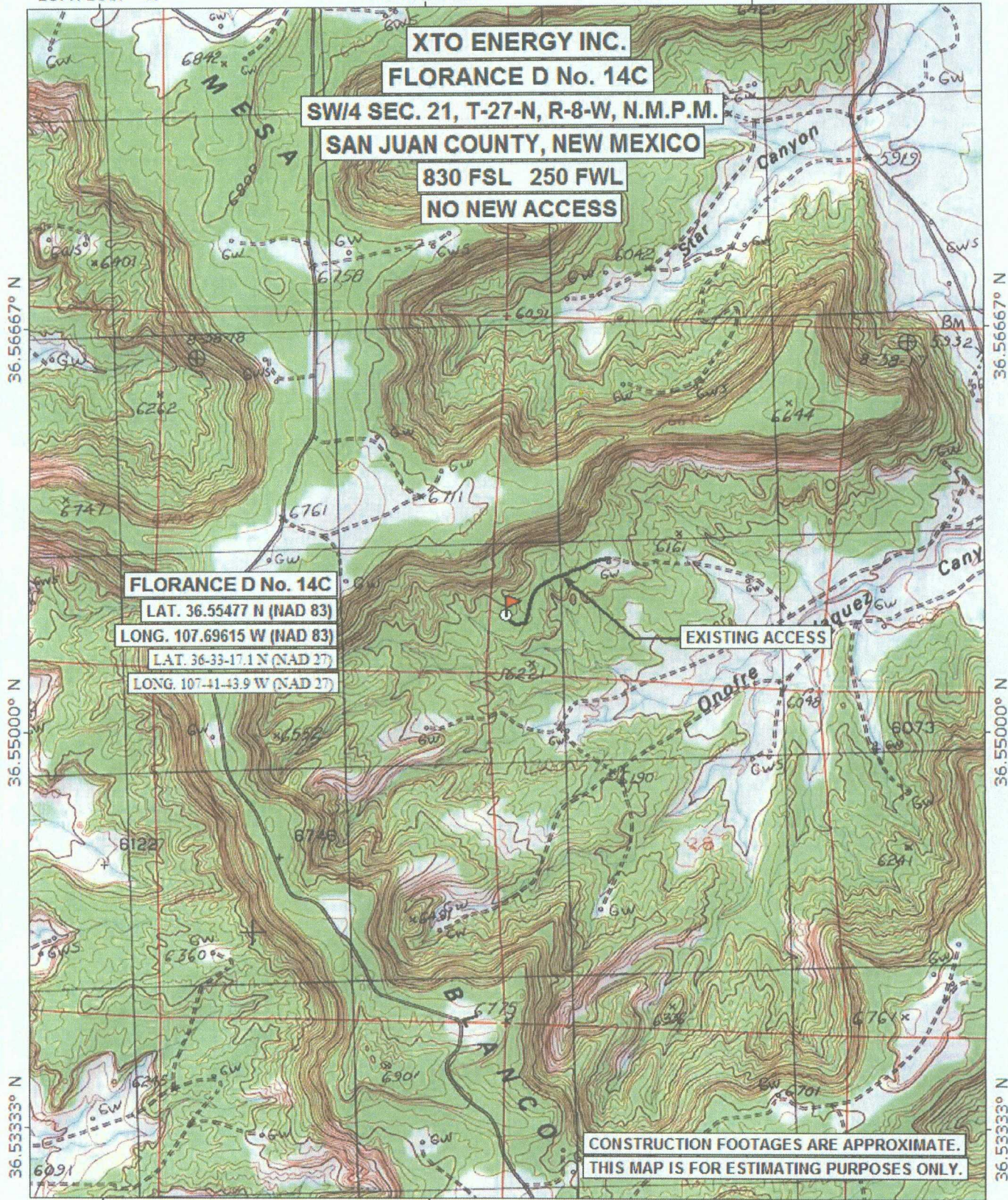

36.56667° N

36.55000° N

36.53333° N

36.56667° N

36.55000° N

36.53333° N

107.71667° W

107.70000° W

WGS84 107.68333° W

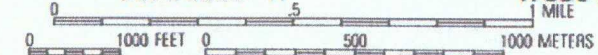

Printed from TOPO! ©2001 National Geographic Holdings (www.topo.com)



SECTION PLAT OF 9 SQUARE MILES

STATE: New Mexico COUNTY: San Juan

PROSPECT: Florance D #14C – DK/MV/MC DATE: April 22, 2008

SECTION: 21 TOWNSHIP: 27 North RANGE: 8 West

SCALE: 1"=2000'

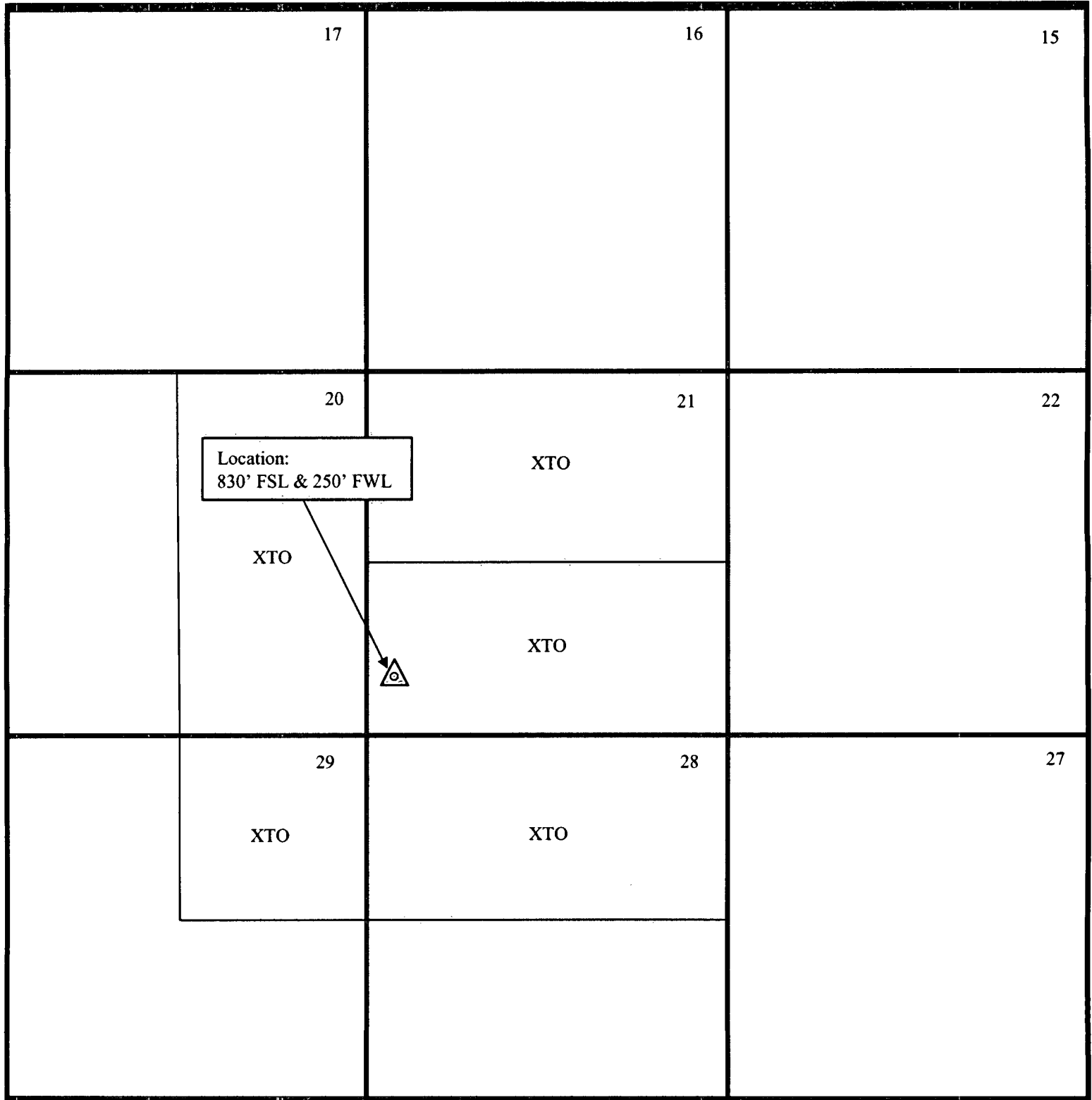

*Working Interest Owners shown above as to the Dakota, Mesaverde, & Mancos formations Only

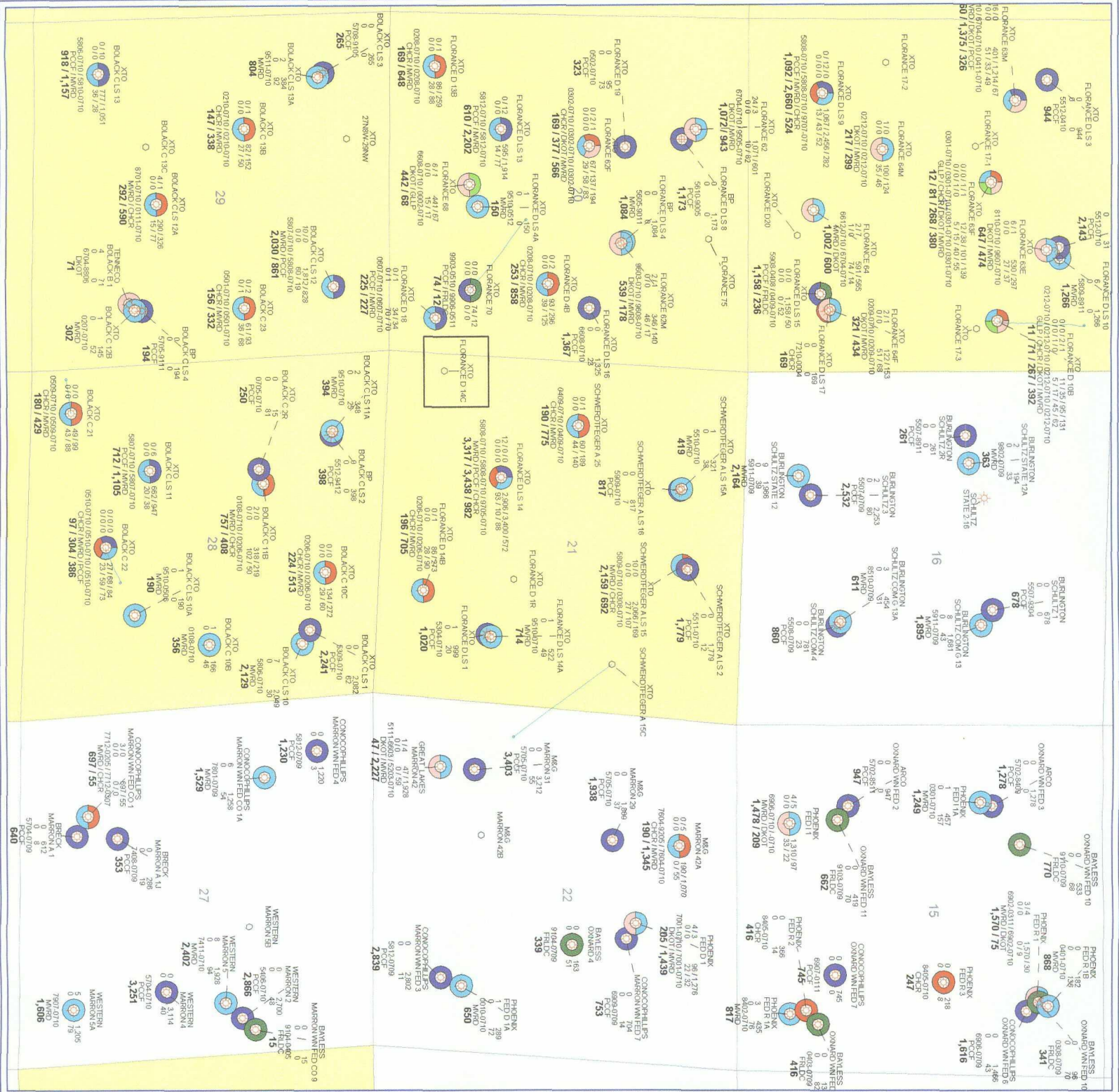

XTO ENERGY INC.

SAN JUAN BASIN

SEC 21 T27N R08W

CUM PROD @ 10/2007

San Juan County, NM

Ratio Scale = 1 : 24,000

[illegible]

FEET

POSTED WELL DATA

IMOI MBBS PdCum - C

FROM DATE-TO DATE

PdCum - EUR, MMCF

ATTRIBUTE MAP

mington
land Sand

land Coal
tured Cliffs

acra
saverde

rup
kota

de

WELL SYMBOLS

Dry Hole

Abandoned GAS Well

10. *Journal of the American Medical Association*, 1997; 278: 1039-1044.

February 13, 2008
