

DATE IN 5/2/08	SUSPENSE	ENGINEER Brooks	LOGGED IN 5/2/08	TYPE NSL	APP NO. PKVR0812357552
----------------	----------	-----------------	------------------	----------	------------------------

ABOVE THIS LINE FOR DIVISION USE ONLY

**NEW MEXICO OIL CONSERVATION DIVISION**  
 - Engineering Bureau -  
 1220 South St. Francis Drive, Santa Fe, NM 87505



*Burlington Resources*  
*Oil & Gas Co. LP*  
*San Juan 27-4 #141E*

**ADMINISTRATIVE APPLICATION CHECKLIST**

*5836*

THIS CHECKLIST IS MANDATORY FOR ALL ADMINISTRATIVE APPLICATIONS FOR EXCEPTIONS TO DIVISION RULES AND REGULATIONS WHICH REQUIRE PROCESSING AT THE DIVISION LEVEL IN SANTA FE

**Application Acronyms:**

**[NSL-Non-Standard Location] [NSP-Non-Standard Proration Unit] [SD-Simultaneous Dedication]**  
**[DHC-Downhole Commingling] [CTB-Lease Commingling] [PLC-Pool/Lease Commingling]**  
**[PC-Pool Commingling] [OLS - Off-Lease Storage] [OLM-Off-Lease Measurement]**  
**[WFX-Waterflood Expansion] [PMX-Pressure Maintenance Expansion]**  
**[SWD-Salt Water Disposal] [IPI-Injection Pressure Increase]**  
**[EOR-Qualified Enhanced Oil Recovery Certification] [PPR-Positive Production Response]**

**[1] TYPE OF APPLICATION - Check Those Which Apply for [A]**

[A] Location - Spacing Unit - Simultaneous Dedication  
☒ NSL ☐ NSP ☐ SD

Check One Only for [B] or [C]

[B] Commingling - Storage - Measurement  
☐ DHC ☐ CTB ☐ PLC ☐ PC ☐ OLS ☐ OLM

[C] Injection - Disposal - Pressure Increase - Enhanced Oil Recovery  
☐ WFX ☐ PMX ☐ SWD ☐ IPI ☐ EOR ☐ PPR

[D] Other: Specify \_\_\_\_\_

**[2] NOTIFICATION REQUIRED TO: - Check Those Which Apply, or E Does Not Apply**

[A] ☐ Working, Royalty or Overriding Royalty Interest Owners

[B] ☐ Offset Operators, Leaseholders or Surface Owner

[C] ☐ Application is One Which Requires Published Legal Notice

[D] ☐ Notification and/or Concurrent Approval by BLM or SLO  
U.S. Bureau of Land Management - Commissioner of Public Lands, State Land Office

[E] ☐ For all of the above, Proof of Notification or Publication is Attached, and/or,

[F] ☐ Waivers are Attached

**[3] SUBMIT ACCURATE AND COMPLETE INFORMATION REQUIRED TO PROCESS THE TYPE OF APPLICATION INDICATED ABOVE.**

**[4] CERTIFICATION:** I hereby certify that the information submitted with this application for administrative approval is **accurate** and **complete** to the best of my knowledge. I also understand that **no action** will be taken on this application until the required information and notifications are submitted to the Division.

**Note: Statement must be completed by an individual with managerial and/or supervisory capacity.**

Patsy Clugston

Print or Type Name

*Patsy Clugston*  
 Signature

Regulatory Specialist

Title  
 clugspl@conocophillips.com

e-mail Address

4/30/08

Date

**RECEIVED**  
 2008 MAY 2 PM 1:39  
*5/2*

*Burlington Resources Oil & Gas, LP*

3401 E. 30<sup>th</sup> Street  
Farmington, NM 87401

April 30, 2008  
Sent Overnight UPS

New Mexico Oil Conservation Division  
NSL Examiner  
1220 South St. Francis Drive  
Santa Fe, New Mexico 87505

Re: San Juan 27-4 Unit 141B  
Unit N, 430' FSL & 2465' FWL, Sec. 15, T27N, R4W  
Rio Arriba Co, New Mexico  
API - 30-039-30267

Dear Sir:

This is a request for administrative approval for a non-standard gas well location in the Basin Dakota pool.

The proposed San Juan 27-4 Unit 141B was staked as a commingle Blanco Mesaverde / Basin Dakota well. The placement of this drill block well is non-standard for the Dakota as per Order 10987-B (2).

The reason for staking a non-standard location for the proposed well is the extreme topographic relief with the "legal drilling window". After applying the setback as per Order 10987-B (2) there was only one area to stake a standard location and that was in the NWSW. This area had to be avoided due to existing well. There were two areas outside the standard window where a well location could be constructed. The proposed well location that is furthest from existing production and with the least amount of surface disturbance is the location chosen. See the attached topo and aerial map for further clarification.

Production from the Blanco Mesaverde is included in the 320 W/2 and the Basin Dakota is included in the 320 S/2 acre gas proration unit of Section 15. There is not an NSL issue with the Mesaverde formation since Section 15 and section 22 are in the Mesaverde participating area, however the Dakota is not and because of this the 10 foot offset does not come into effect. To comply with the New Mexico Oil Conservation Division rules, we are submitting the following for your approval of this non-standard location:

1. Approved APD cover page and C102 plat showing location of the well
2. 9 Section Plan showing wells in the area
3. Offset Operator Plat for Section 15 & 22
4. Topo and aerial maps showing the location of the well

Burlington Resources is the Operator of the affected sections, the E/2 of Section 15 and all of Section 22 and the working interest of all three half sections are common therefore no notification was required. Please let me know if you have any questions about this application at 505-326-9518.

Sincerely,

Patsy Clugston  
Regulatory Specialist

UNITED STATES  
DEPARTMENT OF THE INTERIOR  
BUREAU OF LAND MANAGEMENT

APPLICATION FOR PERMIT TO DRILL, DEEPEN, OR PLUG BACK

2007 MAY 22 PM 3:25  
RECEIVED  
BLM  
FARMINGTON NM

1a. Type of Work DRILL	5. Lease Number USA SF-080674 Unit Reporting Number	
1b. Type of Well GAS	6. If Indian, All. or Tribe	
2. Operator <b>BURLINGTON</b> RESOURCES Oil & Gas Company, LP	7. Unit Agreement Name San Juan 27-4 Unit	
3. Address & Phone No. of Operator PO Box 4289, Farmington, NM 87499  (505) 326-9700	8. Farm or Lease Name  9. Well Number #141B	
4. Location of Well Surf: Unit N (SESW), 430' FSL & 2465' FWL  SURF: Latitude 36° 34.0327393 N Longitude 107° 14.3140865 W	10. Field, Pool, Wildcat Blanco MV/Basin DK  11. Sec., Twn, Rge, Mer. (NMPM) 0 Surf: Sec. 15, T27N, R4W  API # 30-039-30267	
14. Distance in Miles from Nearest Town 56 miles/Bloomfield	12. County Rio Arriba	13. State NM
15. Distance from Proposed Location to Nearest Property or Lease Line 175'	17. Acres Assigned to Well 320 (W/2) MV ST-OK	
16. Acres in Lease	18. Distance from Proposed Location to Nearest Well, Drlg. Compl. or Applied for on this Lease	
19. Proposed Depth 8393'	20. Rotary or Cable Tools Rotary	
21. Elevations (DF, FT, GR, Etc.) 7083' GL	22. Approx. Date Work will Start ROVD SEP 25 '07 OIL CONS. DIV. DIST. 3 5/22/07 Date	
23. Proposed Casing and Cementing Program See Operations Plan attached	24. Authorized by: <u>Kandis Roland</u> Kandis Roland (Regulatory Technician)	

PERMIT NO. \_\_\_\_\_ APPROVAL DATE \_\_\_\_\_  
APPROVED BY [Signature] TITLE PEM DATE 9/24/07

Archaeological Report attached

Threatened and Endangered Species Report attached

NOTE: This format is issued in lieu of U.S. BLM Form 3160-3

Title 18 U.S.C. Section 1001, makes it a crime for any person knowingly and willfully to make to any department or agency of the United States any false, fictitious or fraudulent statements or presentations as to any matter within its jurisdiction.

Example Master Plan Type 3

(PA) NOTIFY AZTEC OCD 24 HRS.  
PRIOR TO CASING & CEMENT

This action is subject to technical and  
procedural review pursuant to 43 CFR 3165.9  
and appeal pursuant to 43 CFR 3165.4

NMOC

10-07-07

DRILLING OPERATIONS AUTHORIZED ARE  
SUBJECT TO COMPLIANCE WITH ATTACHED  
"GENERAL REQUIREMENTS".

District I  
1625 N. French Dr., Hobbs, NM 88240  
District II  
1301 W. Grand Avenue, Artesia, NM 88210  
District III  
1000 Rio Brazos Rd., Aztec, NM 87410  
District IV  
1220 S. St. Francis Dr., Santa Fe, NM 87505

State of New Mexico  
Energy, Minerals & Natural Resources Department  
OIL CONSERVATION DIVISION  
1220 South St. Francis Dr.  
Santa Fe, NM 87505

Fee Lease - 3 Copies  
Time Lease - 7 Copies  
Submit to Appropriate District Office  
Revised June 10, 2003  
Form C-102

2007 JUL 13 PM 1:58 AMENDED REPORT

WELL LOCATION AND ACREAGE DEDICATION PLAT

1 API Number 30-039-30267		2 Pool Code 72319/71599		3 Well Name Blanco Mesaverde / Basin Dakota	
4 Property Code 7452		5 Property Name SAN JUAN 27-4		6 Well Number 141B	
7 OGRID No 14538		8 Operator Name BURLINGTON RESOURCES OIL & GAS COMPANY LP		9 Elevation 7,083.0'	

10 SURFACE LOCATION

UL or lot no N	Section 15	Township 27-N	Range 4-W	Lot Idn	Feet from the 430	North/South line SOUTH	Feet from the 2465	East/West line WEST	County RIO ARriba
-------------------	---------------	------------------	--------------	---------	----------------------	---------------------------	-----------------------	------------------------	----------------------

11 Bottom Hole Location If Different From Surface

UL or lot no. N	Section	Township	Range	Lot Idn	Feet from the	North/South line	Feet from the	East/West line	County
--------------------	---------	----------	-------	---------	---------------	------------------	---------------	----------------	--------

12 Dedicated Acres MV - 320 w/2	13 Joint or Infill	14 Consolidation Code	15 Order No
------------------------------------	--------------------	-----------------------	-------------

DK - 320 5/2 NO ALLOWABLE WILL BE ASSIGNED TO THIS COMPLETION UNTIL ALL INTERESTS HAVE BEEN CONSOLIDATED OR A NON-STANDARD UNIT HAS BEEN APPROVED BY THE DIVISION

16

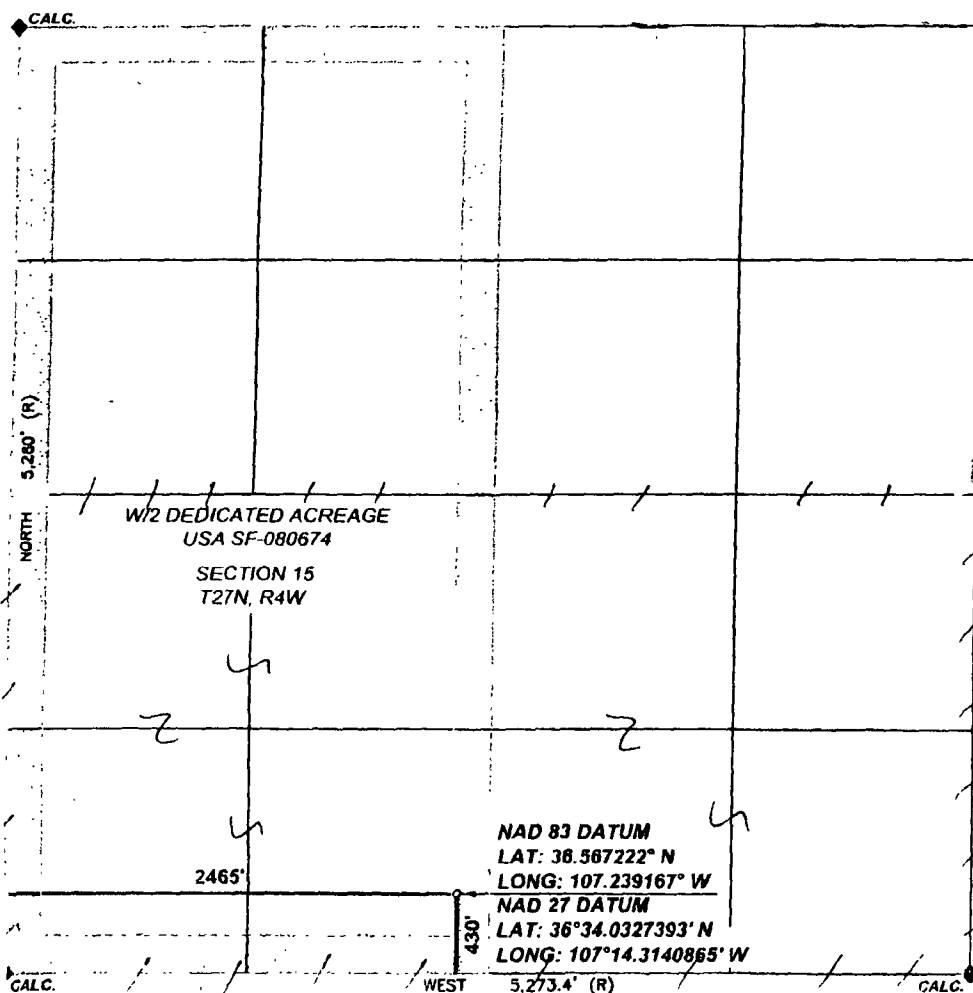

17 OPERATOR CERTIFICATION

I hereby certify that the information contained herein is true and complete to the best of my knowledge and belief, and that this organization either owns a working interest or unleased mineral interest in the land including the proposed bottom hole location or has a right to drill this well at this location pursuant to a contract with an owner of such a mineral or working interest, or to a voluntary pooling agreement or a compulsory pooling order heretofore entered by the division.

Signature

Kandis Roland

Printed Name

Regulatory Assistant

Title and E-mail Address

September 11 2006

Date

18 SURVEYOR CERTIFICATION

I hereby certify that the well location shown on this plat was plotted from field notes of actual surveys made by me or under my supervision, and that the same is true and correct to the best of my belief.

Date of Survey: 7/31/06

Signature and Seal of Professional Surveyor:

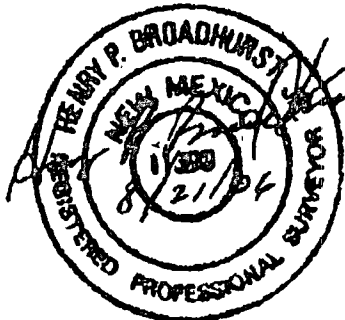

Certificate Number: NM 11393

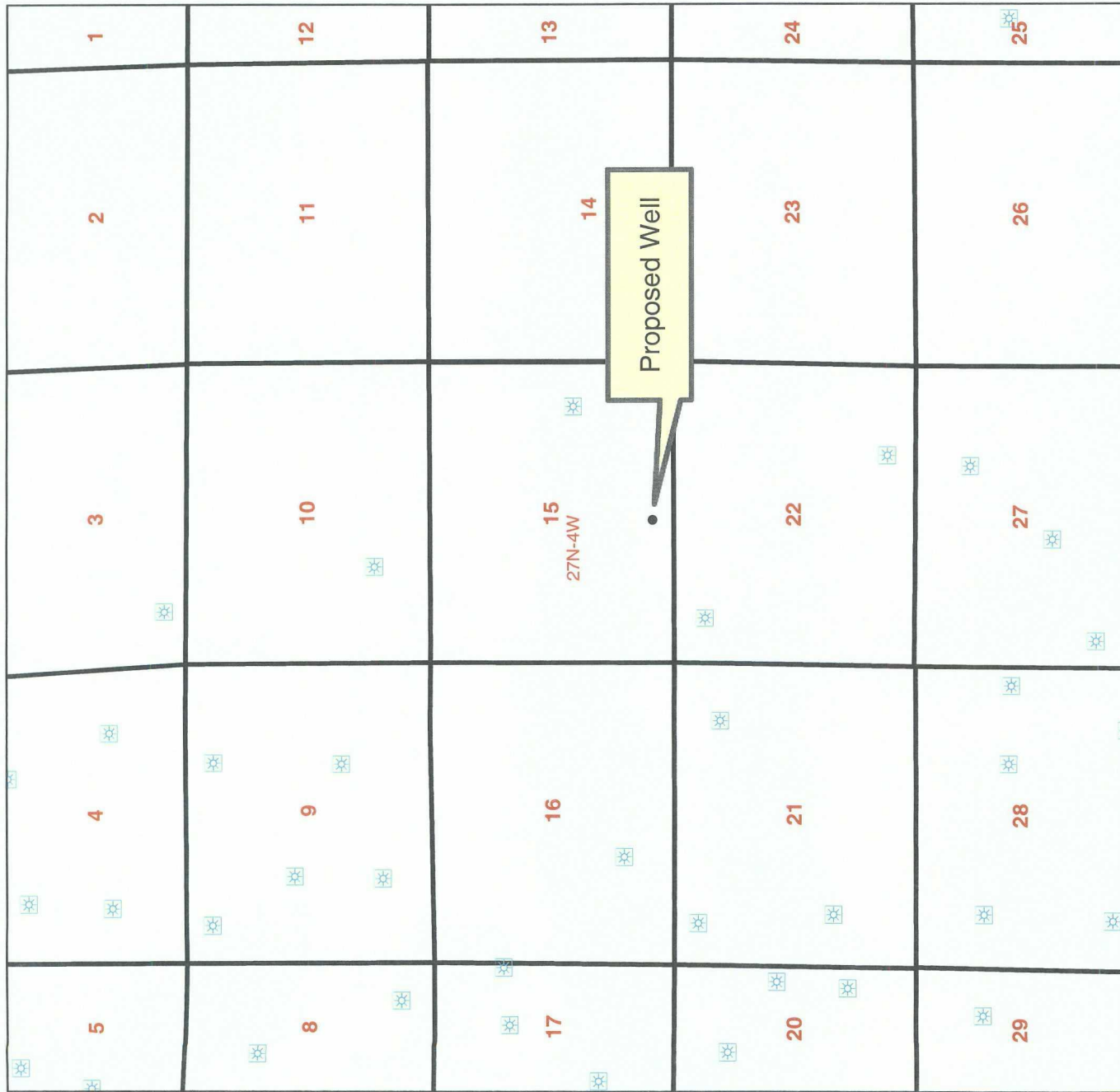

Legend  
\*

DAKOTA



1:40,938 - 1" equals 3,412'

GCS North American 1927

**ConocoPhillips**  
© Unpublished Work, ConocoPhillips

Proposed San Juan 27-4 Unit 141B  
Bottom Hole Location  
Nine Section Map

Author: Date: 04/30/2008

Compiled by: Scale: <Scale>

Project File:

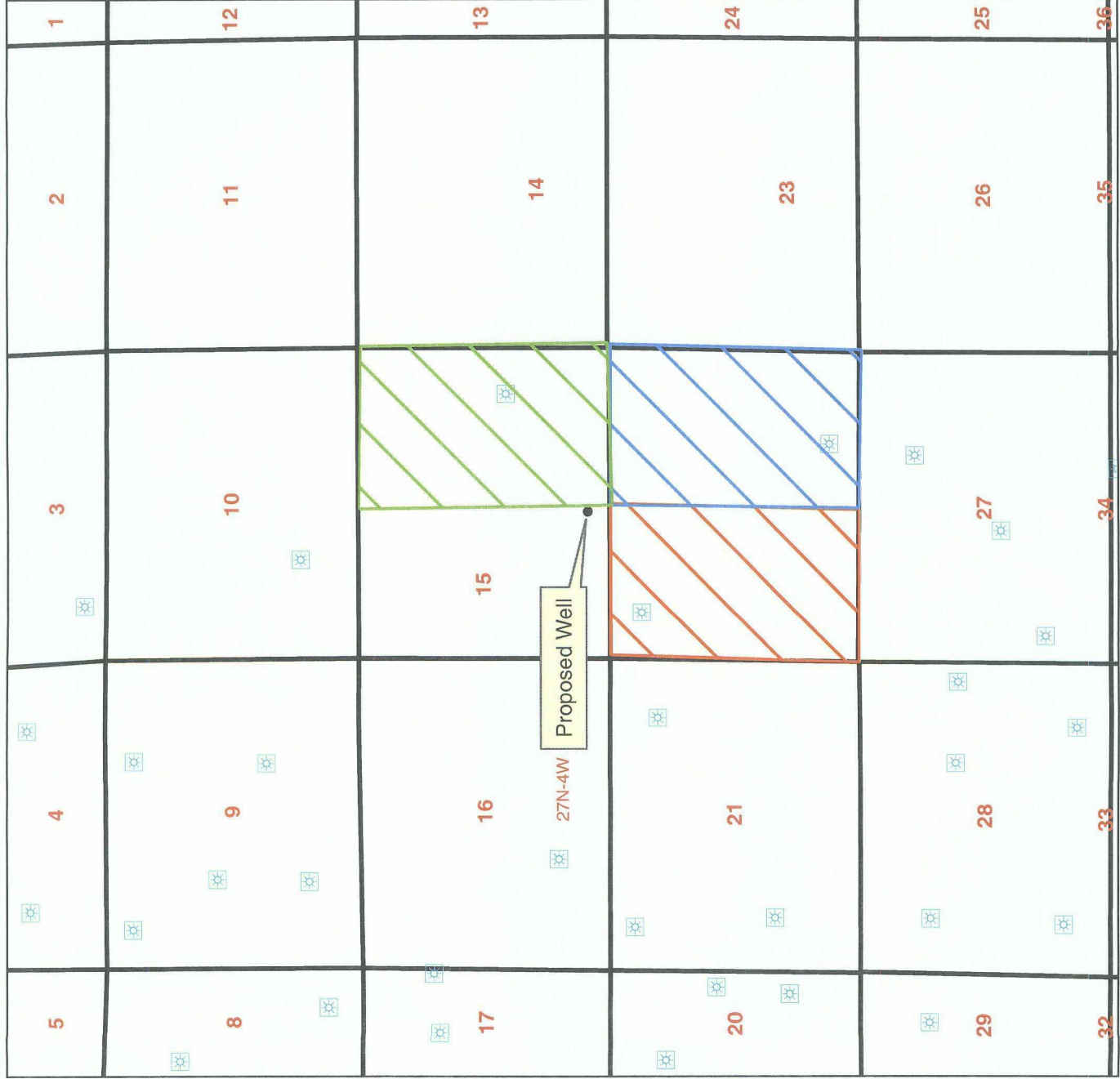

**Legend**

DAKOTA

Oper, Burlington  
Resources Oil & Gas Co.  
LP  
Offset Working Interest  
(In Sec 15 E/2)  
San Juan 27-4 Unit 3A

Operator, Burlington  
Resources Oil & Gas Co. LP  
Offset Working Interest  
(In Sec. 22)  
San Juan 27-4 Unit 149C

Operator, Burlington  
Resources Oil & Gas Co.  
LP  
Offset Working Interest  
(In Sec 22)  
San Juan 27-4 Unit 143A &  
San Juan 27-4 Unit 61



GCS North American 1927

**ConocoPhillips**  
© Unpublished Work, ConocoPhillips

**Proposed San Juan 27-4 Unit 141B  
Bottom Hole Location  
Offset Map**

Author:	Date: 04/30/2008
Compiled by:	Scale: <Scale>
Project File:	





Legend

DAKOTA



1:15,928 - 1" equals 1,327'

GCS North American 1927

**ConocoPhillips**  
© Unpublished Work, ConocoPhillips

<p><b>Proposed San Juan 27-4 Unit 141B</b>  <b>Sec 15, T27N, R4W</b>  <b>Rio Arriba County, NM</b>  <b>430 FSL &amp; 2465 FWL</b>  <b>Aerial Map</b></p>		
Author:	Date: 04/30/2008	
Compiled by:	Scale: <Scale>	
Project File:		



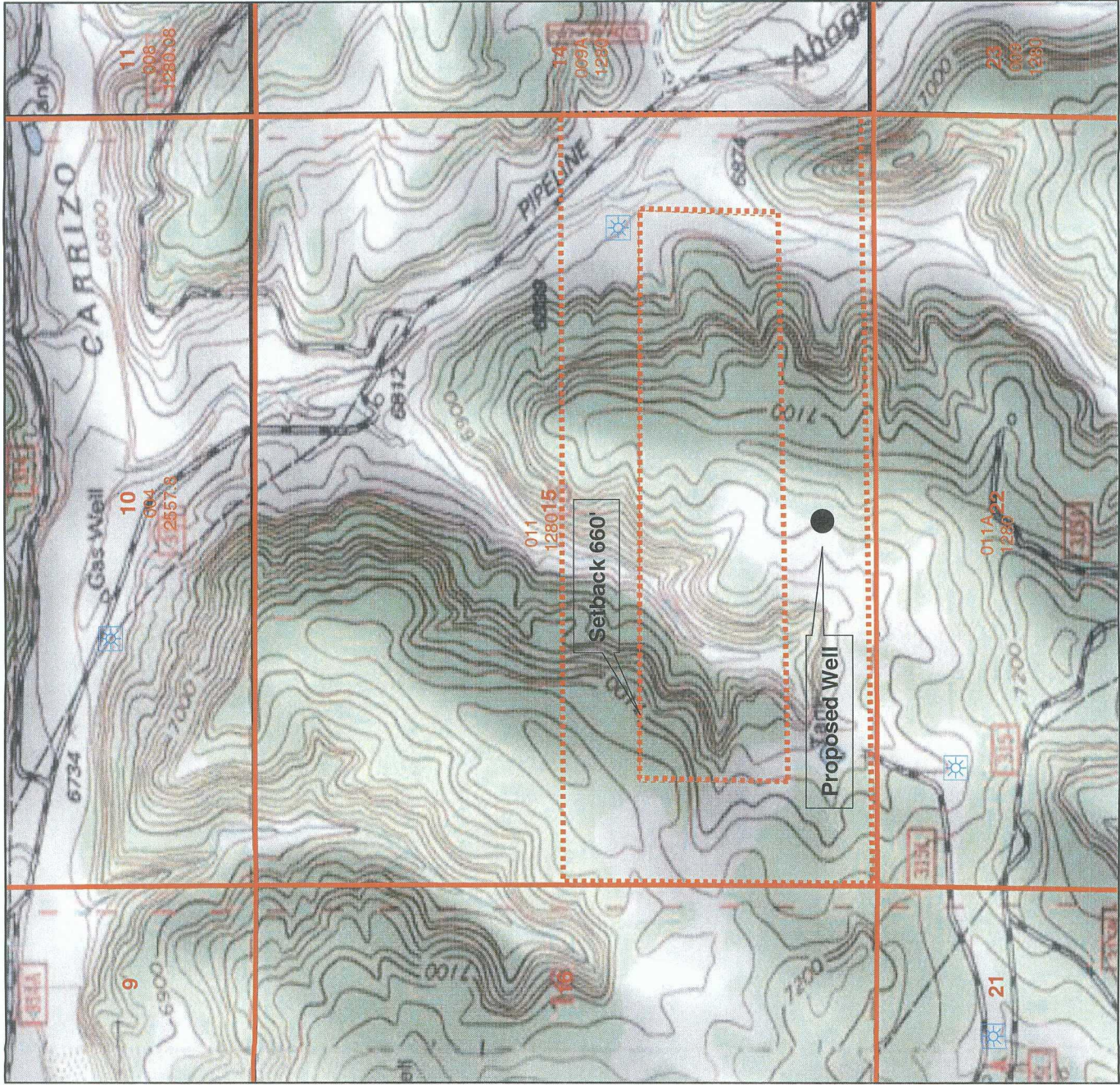

Legend

DAKOTA

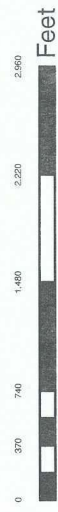

1" equals 1,327'

GCS North American 1927

ConocoPhillips

© Unpublished Work, ConocoPhillips

Proposed San Juan 27-4 Unit 141B

Sec 15, T27N, R4W

Rio Arriba County, NM

430 FSL & 2465 FWL

Topo Map

Author: Date: 04/30/2008

Compiled by: Scale: <Scale>

Project File: