

pKRV0235145448

DHC 1/5/03

## Robert L. Bayless, Producer LLC

Oil &amp; Gas Producer

P. O. Box 168  
Farmington, New Mexico 87499DRC  
3093FAX NO.  
(505) 326-6911OFFICE NO.  
(505) 326-2659

December 10, 2002

Ms. Lori Wrotenbery, Director  
New Mexico Oil Conservation Division  
1220 South St. Francis Drive  
Santa Fe, New Mexico 87505-4000

DEC 16 2002

RE: Application for Administrative Approval of Downhole Commingling  
Moseley No. 1  
1470' FSL & 1645' FWL, Section 2, T30N R12W  
San Juan County, New Mexico

Robert L. Bayless requests administrative approval of downhole commingling of the Basin Fruitland Coal and the Flora Vista Fruitland Sand in the Moseley No. 1. A completed Form C-107A is attached. This well is currently producing from the Basin Fruitland Coal. Upon approval of this application, Bayless will open and complete the Flora Vista Sand zone and then commingle the zones.

Form C-102 is attached for both zones. The working interest ownership is common between zones, but the royalty ownership differs. The State of New Mexico owns royalties under this well. A copy of this application and their \$30 fee for commingling is being sent to the State Land Office.

A production curve for the Basin Fruitland Coal zone is attached. The Flora Vista Sand is not completed. We plan to open this zone and commingle production upon approval. An extrapolation of the production is shown on the production graph. A tabular listing of the production extrapolation is also attached. We intend to use this extrapolation to allocate production between the commingled zones. As an example, the production for July 2003 is calculated to be 1615 MCF from the Fruitland Coal. If the well produces 1630 MCF in July 2003, 1615 MCF will be allocated to the Fruitland Coal and 15 MCF will be allocated to the Fruitland Sand. The tabular listing describes how the allocation will continue to be calculated in the future.

A list of working interest and royalty interest owners is attached. All owners are being sent a copy of this application. Evidence of certified mailing is attached. **An owner of an interest in this well can object to this application by contacting the NMOCD at the above address within 20 days of receipt of this application. Bayless is asking the owners to waive any objection.**

The Moseley No. 1 requires both compression and rod pumping to produce. Production from both reservoirs is made possible using this equipment. Bayless believes that the reserves in the Flora Vista Fruitland Sand are recovered in the most economical fashion through the commingling process. Taken alone, its production rate may not pay for a compressor.

I believe this request provides all the information required by NMOCD regulations for administrative approval of this application. Please call me if you have any questions. Your prompt response to this request is appreciated.

Sincerely,

Tom McCarthy  
Engineer

District I  
1625 N. French Drive, Hobbs, NM 88240

District II  
1301 W. Grand Avenue, Artesia, NM 88210

District III  
1000 Rio Brazos Road, Aztec, NM 87410

District IV  
1220 S. St. Francis Dr., Santa Fe, NM 87505

State of New Mexico  
Energy, Minerals and Natural Resources Department

Oil Conservation Division  
1220 South St. Francis Dr.  
Santa Fe, New Mexico 87505

Form C-107A  
Revised May 15, 2000

APPLICATION TYPE  
☒ Single Well  
☐ Establish Pre-Approved Pools  
EXISTING WELLBORE  
☒ Yes ☐ No

APPLICATION FOR DOWNHOLE COMMINGLING

ROBERT L. BAYLESS P.O. BOX 168 FARMINGTON, NM 87499  
Operator Address  
MOSELEY 1 K SEC. 2 T30N R12W SAN JUAN  
Lease Well No. Unit Letter-Section-Township-Range County  
OGRID No. 019418 Property Code 13566 API No. 30-045-28993 Lease Type: ☐ Federal ☐ State ☒ Fee

DATA ELEMENT	UPPER ZONE	INTERMEDIATE ZONE	LOWER ZONE
Pool Name	FLORA VISTA FRUITLAND SAND		BASIN FRUITLAND COAL
Pool Code	76600		71629
Top and Bottom of Pay Section (Perforated or Open-Hole Interval)	1884' - 1910'		1976-2114
Method of Production (Flowing or Artificial Lift)	FLOWING - ROD PUMP		FLOWING - ROD PUMP
Bottomhole Pressure (Note: Pressure data will not be required if the bottom perforation in the lower zone is within 150% of the depth of the top perforation in the upper zone)	650 PSI (EST)		150 PSI (EST)
Oil Gravity or Gas BTU (Degree API or Gas BTU)	1122 (EST)		1157
Producing, Shut-In or New Zone	NEW		PRODUCING
Date and Oil/Gas/Water Rates of Last Production. (Note: For new zones with no production history, applicant shall be required to attach production estimates and supporting data.)	Date: Rates: UNKNOWN	Date: Rates:	Date: 9/2002 Rates: 58 MCFD 3 BHPD
Fixed Allocation Percentage (Note: If allocation is based upon something other than current or past production, supporting data or explanation will be required.)	Oil Gas SEE ATTACHMENTS % %	Oil Gas % %	Oil Gas % %

ADDITIONAL DATA

Are all working, royalty and overriding royalty interests identical in all commingled zones? Yes ☐ No ☒  
If not, have all working, royalty and overriding royalty interest owners been notified by certified mail? Yes ☒ No ☐  
Are all produced fluids from all commingled zones compatible with each other? Yes ☒ No ☐  
Will commingling decrease the value of production? Yes ☐ No ☒  
If this well is on, or communitized with, state or federal lands, has either the Commissioner of Public Lands or the United States Bureau of Land Management been notified in writing of this application? Yes ☒ No ☐

NMOCD Reference Case No. applicable to this well: \_\_\_\_\_

Attachments:

- C-102 for each zone to be commingled showing its spacing unit and acreage dedication.
- Production curve for each zone for at least one year. (If not available, attach explanation.)
- For zones with no production history, estimated production rates and supporting data.
- Data to support allocation method or formula.
- Notification list of working, royalty and overriding royalty interests for uncommon interest cases.
- Any additional statements, data or documents required to support commingling.

PRE-APPROVED POOLS

If application is to establish Pre-Approved Pools, the following additional information will be required:

List of other orders approving downhole commingling within the proposed Pre-Approved Pools  
List of all operators within the proposed Pre-Approved Pools  
Proof that all operators within the proposed Pre-Approved Pools were provided notice of this application.  
Bottomhole pressure data.

I hereby certify that the information above is true and complete to the best of my knowledge and belief.

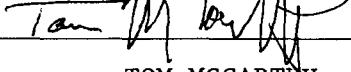
SIGNATURE  TITLE ENGINEER DATE 11/25/02  
TYPE OR PRINT NAME TOM MCCARTHY TELEPHONE NO. (505) 326-2659

Submit to Appropriate  
District Office  
State Lease - 4 copies  
Fee Lease - 3 copies

State of New Mexico  
Energy, Minerals and Natural Resources Department

Form C-102  
Revised 1-1-89

OIL CONSERVATION DIVISION

P.O. Box 2088  
Santa Fe, New Mexico 87504-2088

DISTRICT I  
P.O. Box 1980, Hobbs, NM 88240

DISTRICT II  
P.O. Drawer DD, Artesia, NM 88210

DISTRICT III  
1000 Rio Brazos Rd., Aztec, NM 87410

WELL LOCATION AND ACREAGE DEDICATION PLAT

All Distances must be from the outer boundaries of the section

Operator <b>ROBERT L. BAYLESS</b>		Lease <b>MOSELEY</b>		Well No. <b>1</b>
Unit Letter <b>K</b>	Section <b>2</b>	Township <b>30 N</b>	Range <b>12 W</b>	County <b>San Juan</b>
Actual Footage Location of Well: <b>1470</b> feet from the <b>South</b> line and <b>1645</b> feet from the <b>West</b> line				
Ground level Elev. <b>5788</b>	Producing Formation <b>FRUITLAND SAND</b>	Pool <b>FLORA VISTA FRUITLAND</b>	Dedicated Acreage: <b>160</b> Acres	

1. Outline the acreage dedicated to the subject well by colored pencil or hachure marks on the plat below.
2. If more than one lease is dedicated to the well, outline each and identify the ownership thereof (both as to working interest and royalty).
3. If more than one lease of different ownership is dedicated to the well, have the interest of all owners been consolidated by communitization, unitization, force-pooling, etc.?  
☐ Yes ☐ No If answer is "yes" type of consolidation \_\_\_\_\_  
If answer is "no" list the owners and tract descriptions which have actually been consolidated. (Use reverse side of this form if necessary.)  
No allowable will be assigned to the well until all interests have been consolidated (by communitization, unitization, forced-pooling, or otherwise) or until a non-standard unit, eliminating such interest, has been approved by the Division.

0 330 660 990 1320 1650 1980 2310 2640 2000 1500 1000 500 0

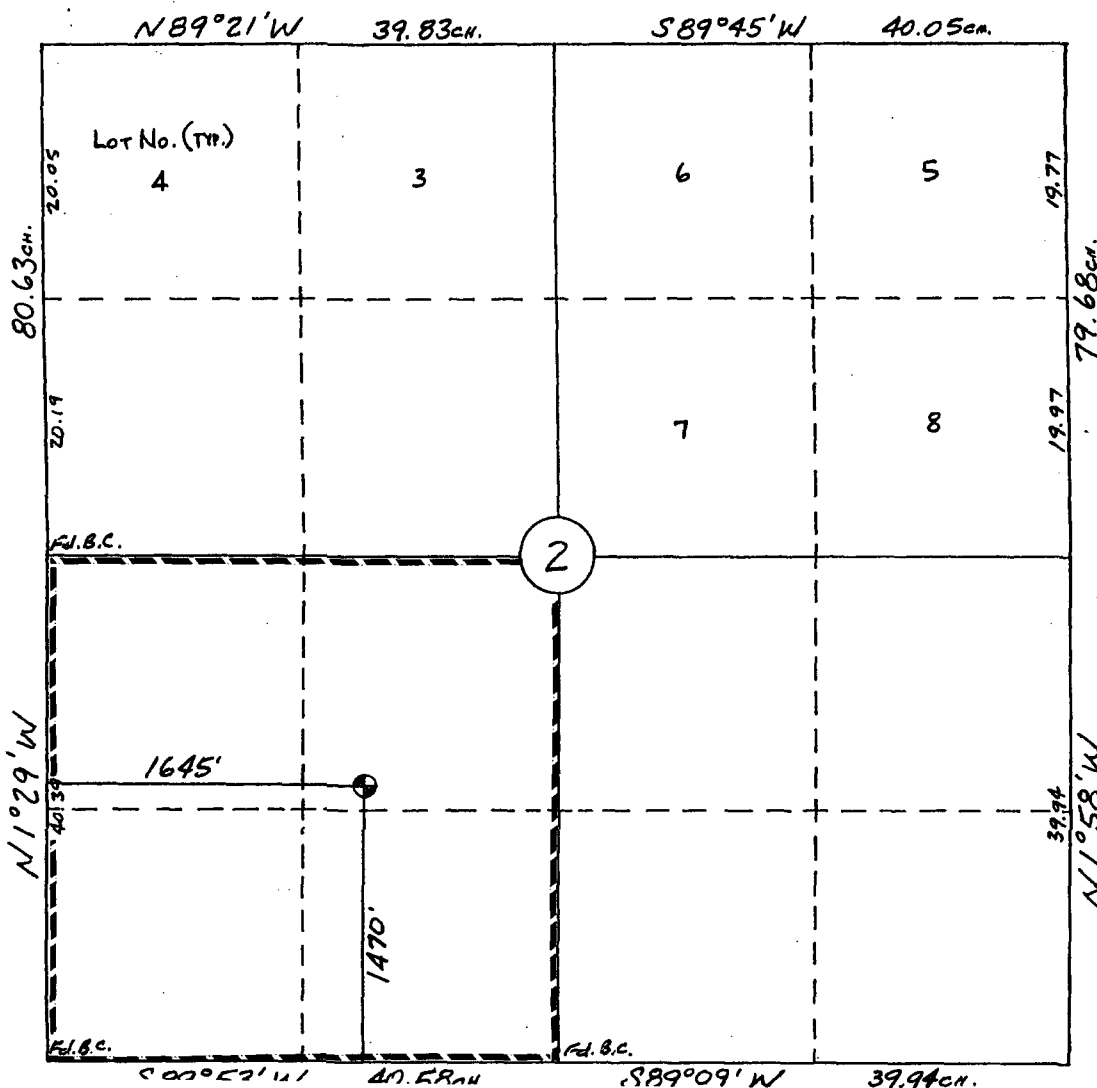

OPERATOR CERTIFICATION

I hereby certify that the information contained herein is true and complete to the best of my knowledge and belief.

Signature

**TOM MCCARTHY**  
Printed Name  
ENGINEER

Position  
**ROBERT L. BAYLESS**

Company  
**11/25/02**

Date

SURVEYOR CERTIFICATION

I hereby certify that the well location shown on this plat was plotted from field notes of actual surveys made by me or under my supervision, and that the same is true and correct to the best of my knowledge and belief.

**19 Aug., 1993**

Date Surveyed  
**William E. Mahnke II**

Signature of Professional Surveyor  
**WILLIAM E. MAHNKE II**  
NEW MEXICO  
#8466  
Certified No. 8466  
PROFESSIONAL LAND SURVEYOR

Submit to Appropriate  
District Office  
State Lease - 4 copies  
Fee Lease - 3 copies

State of New Mexico  
Energy, Minerals and Natural Resources Department

Form C-102  
Revised 1-1-89

OIL CONSERVATION DIVISION

P.O. Box 2088  
Santa Fe, New Mexico 87504-2088

DISTRICT I  
P.O. Box 1980, Hobbs, NM 88240

DISTRICT II  
P.O. Drawer DD, Artesia, NM 88210

DISTRICT III  
1000 Rio Brazos Rd., Aztec, NM 87410

WELL LOCATION AND ACREAGE DEDICATION PLAT

All Distances must be from the outer boundaries of the section

Operator <b>ROBERT L. BAYLESS</b>			Lease <b>MOSELEY</b>		Well No. <b>1</b>
Unit Letter <b>K</b>	Section <b>2</b>	Township <b>30 N</b>	Range <b>12 W</b>	County <b>San Juan</b>	
Actual Footage Location of Well: <b>1470</b> feet from the <b>South</b> line and <b>1645</b> feet from the <b>West</b> line					
Ground level Elev. <b>5788</b>	Producing Formation <b>Fruitland Coal</b>		Pool <b>Basin</b>	Dedicated Acreage: <b>320</b> Acres	

- Outline the acreage dedicated to the subject well by colored pencil or hatchure marks on the plat below.
- If more than one lease is dedicated to the well, outline each and identify the ownership thereof (both as to working interest and royalty).
- If more than one lease of different ownership is dedicated to the well, have the interest of all owners been consolidated by communitization, unitization, force-pooling, etc.?  
☐ Yes ☐ No If answer is "yes" type of consolidation \_\_\_\_\_  
If answer is "no" list the owners and tract descriptions which have actually been consolidated. (Use reverse side of this form if necessary.)  
No allowable will be assigned to the well until all interests have been consolidated (by communitization, unitization, forced-pooling, or otherwise) or until a non-standard unit, eliminating such interest, has been approved by the Division.

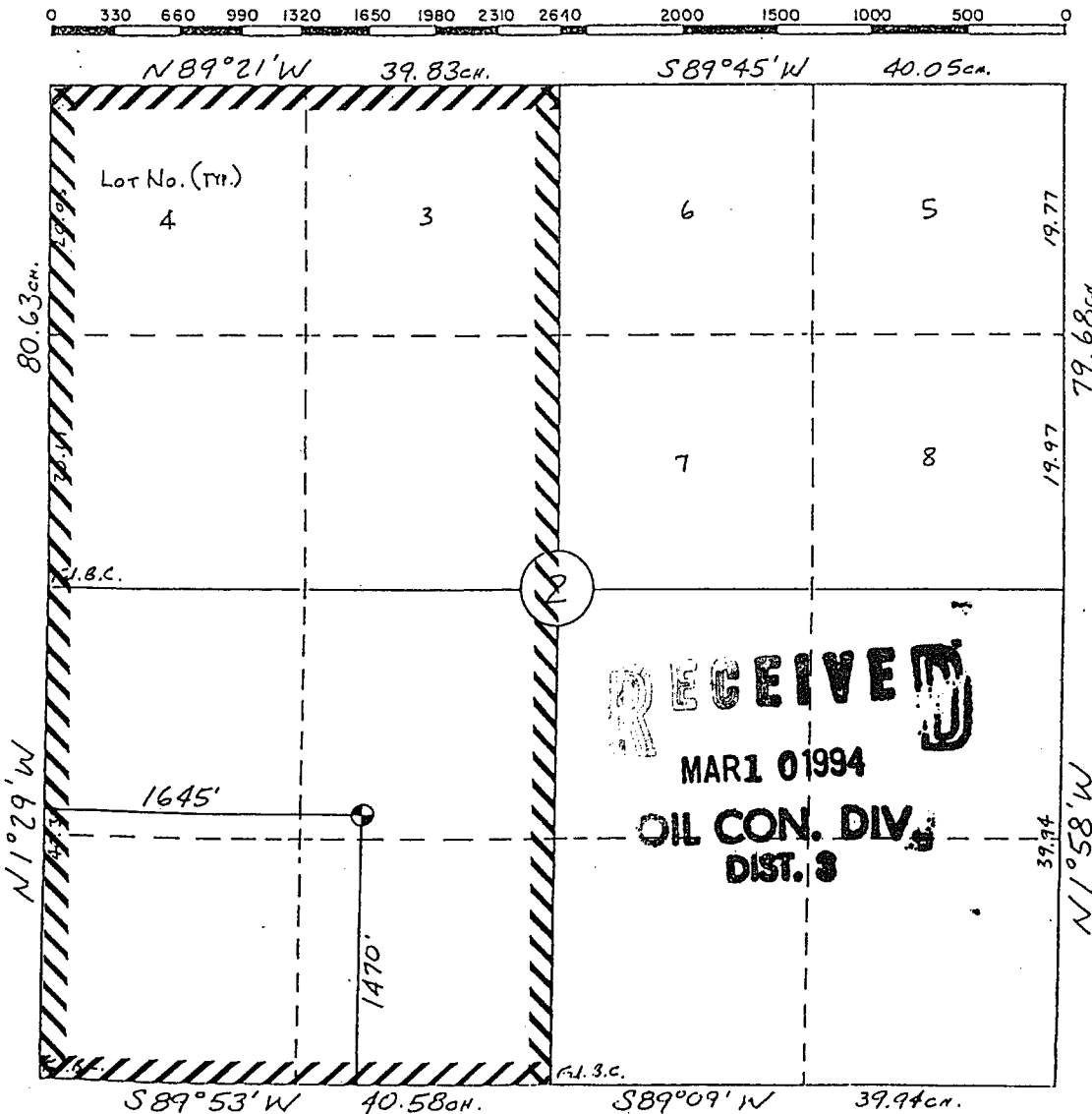

OPERATOR CERTIFICATION

I hereby certify that the information contained herein is true and complete to the best of my knowledge and belief.

Signature \_\_\_\_\_  
Printed Name **Price M. Bayless**  
Position **Engineer**  
Company \_\_\_\_\_  
Date **3/9/94**

SURVEYOR CERTIFICATION

I hereby certify that the well location shown on this plat was plotted from field notes actual surveys made by me or under my supervision, and that the same is true and correct to the best of my knowledge and belief.

**19 Aug., 1993**  
Date Surveyed  
**William E. Mahnke II**  
Signature & Seal of MAHNKE II  
Professional Surveyor  
NEW MEXICO  
#8466  
Certification No. 8466  
REGISTERED PROFESSIONAL LAND SURVEYOR

Moseley No. 1 FC Production

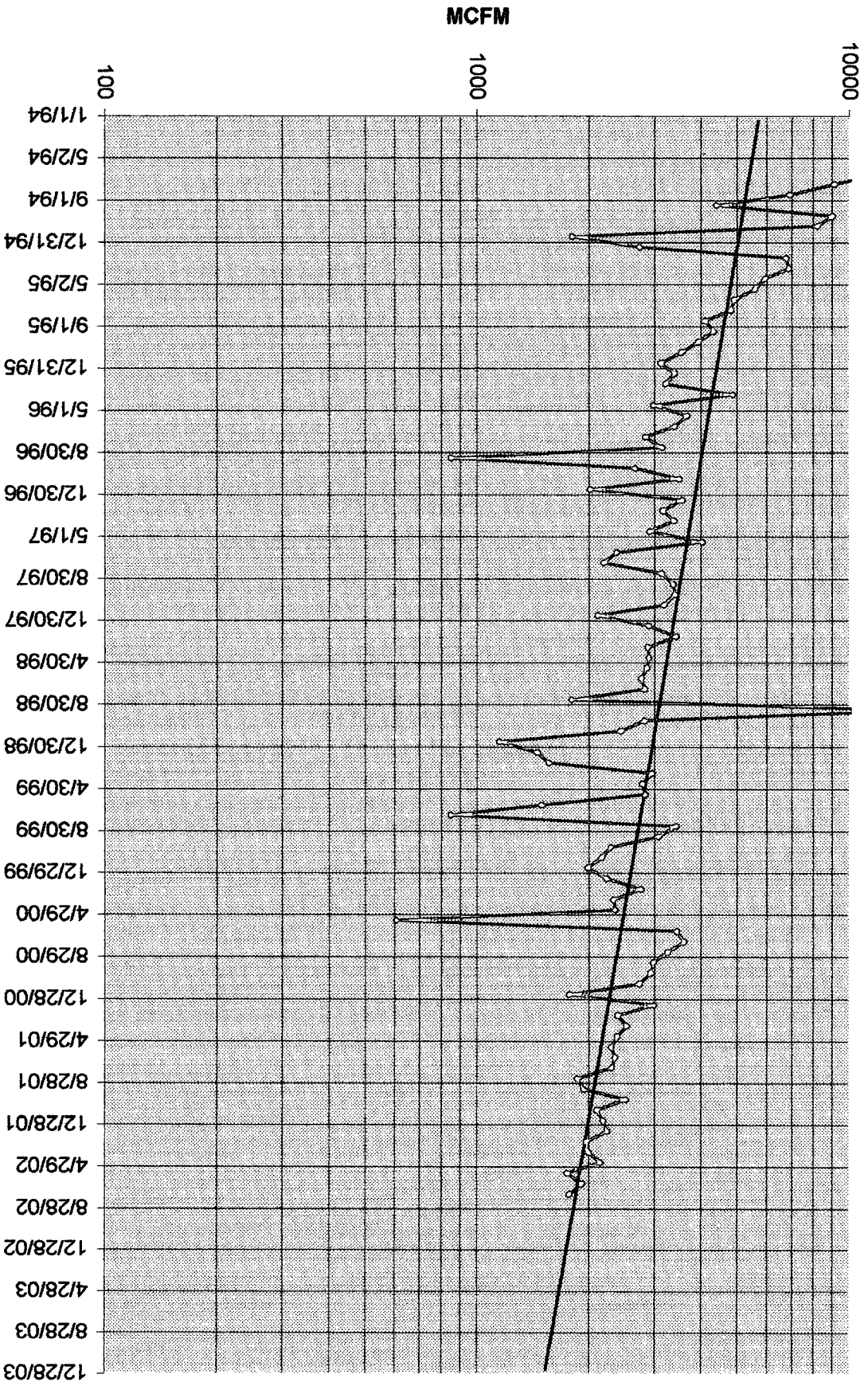

MOSELEY No. 1							
K- SECTION 2-T30N-R12W							
SAN JUAN COUNTY, NM							
BASIN FRUITLAND COAL PRODUCING ZONE							
GAS PRODUCTION DECLINE CURVE EXTRAPOLATION							
	<b><u>MCFM</u></b>						
January-03	1726						
February-03	1707						
March-03	1688						
April-03	1670						
May-03	1651						
June-03	1633						
July-03	1615						
August-03	1598						
September-03	1580						
October-03	1563						
November-03	1545						
December-03	1528						
January-04	1512						
February-04	1495						
March-04	1479						
April-04	1462						
May-04	1446						
June-04	1430						
July-04	1415						
August-04	1399						
September-04	1384						
October-04	1368						
November-04	1353						
December-04	1338						
	(NOTE)						
NOTE:DECLINING AT .011/MONTH THEREAFTER, (MULTIPLY PREVIOUS MONTHS PRODUCTION BY .989.) THIS IS A 12.4% ANNUAL DECLINE RATE.							

**MOSELEY No. 1  
K- SECTION 2-T30N-R12W  
SAN JUAN COUNTY, NM  
WORKING INTEREST AND ROYALTY OWNERS LIST**

**WORKING INTEREST** **Certified Return Receipt No.**

Robert L. Bayless et al	100%	
Burlington Resources Oil & Gas Inc. PO Box 4289 Farmington, New Mexico 87499	Non – Consenting Party	7001 0320 0003 0994 2505

**ROYALTY INTEREST OWNERS**

BEEBE, INC. PO BOX 118 Grand Junction, CO 81502		7001 0320 0003 0994 2499
BP America, Inc. PO BOX 277897 Atlanta, GA 30384-7985		7001 0320 0003 0994 2482
M. June Bixler 4505 South Yosemite #346 Denver, CO 80237		7001 0320 0003 0994 2475
Estate of Jake C. Brown c/o Alton K. Brown PO BOX 395 Bloomfield, NM 87413		7001 0320 0003 0994 2468
Laura J. Buthorn 3626 W. Commodore Way Seattle, WA 98199		7001 0320 0003 0994 2451
Adrienne Sue Chapman 2975 Bookcliffe Avenue Grand Junction, CO 81504		7001 0320 0003 0994 2444
Ruth M. Crain 1016 Nakomis NE #16 Alubquerque, NM 87112		7001 0320 0003 0994 2437
Felix Dashen Estate c/o Alan G. Dashen 8430 NE 17 <sup>th</sup> Street Bellevue, WA 98004		7001 0320 0003 0994 2420
Gerard J. Farmer 3227 West Silver Sage Lane Phoenix, AZ 85085		7001 0320 0003 0994 2413
John Phillip Farmer 530 County Road 513 Pittstown NJ 08867		7001 0320 0003 0994 2406

**ROYALTY INTEREST OWNERS, CONTINUED**

Olive M. Farmer – Revocable Trust Roger J. Bolan, Trustee 17235 N 75 <sup>th</sup> Avenue, Suite C160 Glendale, AZ 85308	7000 0600 0025 2409 1482
Paul Farmer 364 Nod Hill Road Wilton , CT 06897-1503	7001 0320 0003 0995 0098
Shirley L. Hooper c/o Ronald M. Hem Wildman, Harrold, Allen & Dixon 1961 West Downer Place Aurora, IL 60506	7001 0320 0003 0994 3168
Phyllis McLain 2835 Patterson Rd #8 Grand Junction, CO 81506-6066	7001 0320 0003 0994 3151
Michael McWilliams 7300 Feather River Drive Bakersfield, CA 93308	7001 0320 0003 0994 3144
Diana Farmer Messina 38 Cambridge Way Princeton Junction, NJ 08550	7001 0320 0002 6707 2931
State of New Mexico State Land Office Attn: Pete Martinez PO BOX 1148 Santa Fe, NM 87504	7001 0320 0002 6707 2900
Lois E. Rowley PO BOX 1578 Silverthorne, CO 80498-1578	7001 0320 0002 6707 2924
Katherine A. Shoemaker 7308 West County Club Drive Arlington, WA 98223	7001 0320 0002 6707 2917
Speerex LTD Partnership Anne R. Speer, General Partner 900 Crestview Drive Farmington, NM 87401	7001 0320 0002 6707 2894



## SENDER: COMPLETE THIS SECTION

- Complete items 1, 2, and 3. Also complete item 4 if Restricted Delivery is desired.
- Print your name and address on the reverse so that we can return the card to you.
- Attach this card to the back of the mailpiece, or on the front if space permits.

1. Article Addressed to:

Burlington Resources  
PO Box 4289  
Farmington nm  
87499

2. Article Number

(Transfer from service label)

7001 0320 0003 0994 2505

PS Form 3811, March 2001

Domestic Return Receipt

102595-01-M-1424

## COMPLETE THIS SECTION ON DELIVERY

A. Received by (Please Print Clearly)

B. Date of Delivery

C. Signature

X

☐ Agent☐ Addressee

D. Is delivery address different from item 1?

☐ Yes

If YES, enter delivery address below:

☐ No

3. Service Type

☒ Certified Mail☐ Express Mail☐ Registered☒ Return Receipt for Merchandise☐ Insured Mail☐ C.O.D.

4. Restricted Delivery? (Extra Fee)

☐ Yes

## SENDER: COMPLETE THIS SECTION

- Complete items 1, 2, and 3. Also complete item 4 if Restricted Delivery is desired.
- Print your name and address on the reverse so that we can return the card to you.
- Attach this card to the back of the mailpiece, or on the front if space permits.

1. Article Addressed to:

Beebe Inc.  
PO Box 118  
Grand Junction CO  
81502

2. Article Number

(Transfer from service label)

7001 0320 0003 0994 2499

PS Form 3811, March 2001

Domestic Return Receipt

102595-01-M-1424

## COMPLETE THIS SECTION ON DELIVERY

A. Received by (Please Print Clearly)

B. Date of Delivery

C. Signature

X

☐ Agent☐ Addressee

D. Is delivery address different from item 1?

☐ Yes

If YES, enter delivery address below:

☐ No

3. Service Type

☒ Certified Mail☐ Express Mail☐ Registered☒ Return Receipt for Merchandise☐ Insured Mail☐ C.O.D.

4. Restricted Delivery? (Extra Fee)

☐ Yes

## SENDER: COMPLETE THIS SECTION

- Complete items 1, 2, and 3. Also complete item 4 if Restricted Delivery is desired.
- Print your name and address on the reverse so that we can return the card to you.
- Attach this card to the back of the mailpiece, or on the front if space permits.

1. Article Addressed to:

BP America Inc.  
PO Box 277897  
Atlanta, GA 30384-  
7985

2. Article Number

(Transfer from service label)

7001 0320 0003 0994 2482

PS Form 3811, March 2001

Domestic Return Receipt

102595-01-M-1424

## COMPLETE THIS SECTION ON DELIVERY

A. Received by (Please Print Clearly)

B. Date of Delivery

C. Signature

X

☐ Agent☐ Addressee

D. Is delivery address different from item 1?

☐ Yes

If YES, enter delivery address below:

☐ No

3. Service Type

☒ Certified Mail☐ Express Mail☐ Registered☒ Return Receipt for Merchandise☐ Insured Mail☐ C.O.D.

4. Restricted Delivery? (Extra Fee)

☐ Yes

## SENDER: COMPLETE THIS SECTION

- Complete Items 1, 2, and 3. Also complete item 4 if Restricted Delivery is desired.
- Print your name and address on the reverse so that we can return the card to you.
- Attach this card to the back of the mailpiece, or on the front if space permits.

1. Article Addressed to:

M. June Bixler  
4505 South Yosemite #346  
Denver CO 80237

2. Article Number

(Transfer from service label)

7001 0320 0003 0994 2475

PS Form 3811, March 2001

Domestic Return Receipt

102595-01-M-1424

## COMPLETE THIS SECTION ON DELIVERY

A. Received by (Please Print Clearly)

B. Date of Delivery

C. Signature

X

☐ Agent☐ Addressee

D. Is delivery address different from item 1?

☐ Yes

If YES, enter delivery address below:

☐ No

3. Service Type

☒ Certified Mail☐ Express Mail☐ Registered☒ Return Receipt for Merchandise☐ Insured Mail☐ C.O.D.

4. Restricted Delivery? (Extra Fee)

☐ Yes

## SENDER: COMPLETE THIS SECTION

- Complete Items 1, 2, and 3. Also complete item 4 if Restricted Delivery is desired.
- Print your name and address on the reverse so that we can return the card to you.
- Attach this card to the back of the mailpiece, or on the front if space permits.

1. Article Addressed to:

Estate of Jake C. Brown  
c/o Alta K. Brown  
PO Box 395  
Bloomfield NM 87413

2. Article Number (Copy from service label)

7001 0320 0003 0994 2468

PS Form 3811, July 1999

Domestic Return Receipt

102595-00-M-0952

## COMPLETE THIS SECTION ON DELIVERY

A. Received by (Please Print Clearly)

B. Date of Delivery

C. Signature

X

☐ Agent☐ Addressee

D. Is delivery address different from item 1?

☐ Yes

If YES, enter delivery address below:

☐ No

3. Service Type

☒ Certified Mail☐ Express Mail☐ Registered☒ Return Receipt for Merchandise☐ Insured Mail☐ C.O.D.

4. Restricted Delivery? (Extra Fee)

☐ Yes

## SENDER: COMPLETE THIS SECTION

- Complete Items 1, 2, and 3. Also complete item 4 if Restricted Delivery is desired.
- Print your name and address on the reverse so that we can return the card to you.
- Attach this card to the back of the mailpiece, or on the front if space permits.

1. Article Addressed to:

Laura J. Buthorn  
3626 W. Commodore Way  
Seattle, WA 98199

2. Article Number

(Transfer from service label)

7001 0320 0003 0994 2451

PS Form 3811, March 2001

Domestic Return Receipt

102595-01-M-1424

## COMPLETE THIS SECTION ON DELIVERY

A. Received by (Please Print Clearly)

B. Date of Delivery

C. Signature

X

☐ Agent☐ Addressee

D. Is delivery address different from item 1?

☐ Yes

If YES, enter delivery address below:

☐ No

3. Service Type

☒ Certified Mail☐ Express Mail☐ Registered☒ Return Receipt for Merchandise☐ Insured Mail☐ C.O.D.

4. Restricted Delivery? (Extra Fee)

☐ Yes

## SENDER: COMPLETE THIS SECTION

- Complete items 1, 2, and 3. Also complete item 4 if Restricted Delivery is desired.
- Print your name and address on the reverse so that we can return the card to you.
- Attach this card to the back of the mailpiece, or on the front if space permits.

1. Article Addressed to:

Adrienne Sue Chapman  
2975 Brookcliff Ave.  
Grand Junction CO  
81504

2. Article Number

(Transfer from service label)

7001 0320 0003 0994 2444

PS Form 3811, March 2001

Domestic Return Receipt

102595-01-M-1424

## COMPLETE THIS SECTION ON DELIVERY

A. Received by (Please Print Clearly) B. Date of Delivery

C. Signature

X

☐ Agent  
☐ Addressee

D. Is delivery address different from item 1?

If YES, enter delivery address below:

☐ Yes  
☐ No

3. Service Type

☒ Certified Mail ☐ Express Mail  
☐ Registered ☒ Return Receipt for Merchandise  
☐ Insured Mail ☐ C.O.D.

4. Restricted Delivery? (Extra Fee)

☐ Yes

## SENDER: COMPLETE THIS SECTION

- Complete items 1, 2, and 3. Also complete item 4 if Restricted Delivery is desired.
- Print your name and address on the reverse so that we can return the card to you.
- Attach this card to the back of the mailpiece, or on the front if space permits.

1. Article Addressed to:

Ruth M. Grain  
1016 Naumis NE #16  
Albuquerque NM 87112

2. Article Number

(Transfer from service label)

7001 0320 0003 0994 2437

PS Form 3811, March 2001

Domestic Return Receipt

102595-01-M-1424

## COMPLETE THIS SECTION ON DELIVERY

A. Received by (Please Print Clearly) B. Date of Delivery

C. Signature

X

☐ Agent  
☐ Addressee

D. Is delivery address different from item 1?

If YES, enter delivery address below:

☐ Yes  
☐ No

3. Service Type

☒ Certified Mail ☐ Express Mail  
☐ Registered ☒ Return Receipt for Merchandise  
☐ Insured Mail ☐ C.O.D.

4. Restricted Delivery? (Extra Fee)

☐ Yes

## SENDER: COMPLETE THIS SECTION

- Complete items 1, 2, and 3. Also complete item 4 if Restricted Delivery is desired.
- Print your name and address on the reverse so that we can return the card to you.
- Attach this card to the back of the mailpiece, or on the front if space permits.

1. Article Addressed to:

Jelix Dashen Estate  
c/o Alan G. Dashen  
8430 NE 17th Street  
Bellevue, WA 98004

2. Article Number

(Transfer from service label)

7001 0320 0003 0994 2420

PS Form 3811, March 2001

Domestic Return Receipt

102595-01-M-1424

## COMPLETE THIS SECTION ON DELIVERY

A. Received by (Please Print Clearly) B. Date of Delivery

C. Signature

X

☐ Agent  
☐ Addressee

D. Is delivery address different from item 1?

If YES, enter delivery address below:

☐ Yes  
☐ No

3. Service Type

☒ Certified Mail ☐ Express Mail  
☐ Registered ☒ Return Receipt for Merchandise  
☐ Insured Mail ☐ C.O.D.

4. Restricted Delivery? (Extra Fee)

☐ Yes

## SENDER: COMPLETE THIS SECTION

- Complete items 1, 2, and 3. Also complete item 4 if Restricted Delivery is desired.
- Print your name and address on the reverse so that we can return the card to you.
- Attach this card to the back of the mailpiece, or on the front if space permits.

1. Article Addressed to:

Gerard G. Garner  
3227 West Silver Oak Lane  
Phoenix, AZ 85085

2. Article Number

(Transfer from service label)

7001 0320 0003 0994 2413

PS Form 3811, March 2001

Domestic Return Receipt

102595-01-M-1424

## COMPLETE THIS SECTION ON DELIVERY

A. Received by (Please Print Clearly) B. Date of Delivery

C. Signature

X

☐ Agent  
☐ Addressee

D. Is delivery address different from item 1?

If YES, enter delivery address below:

☐ Yes  
☐ No

3. Service Type

☒ Certified Mail ☐ Express Mail  
☐ Registered ☒ Return Receipt for Merchandise  
☐ Insured Mail ☐ C.O.D.

4. Restricted Delivery? (Extra Fee)

☐ Yes

## SENDER: COMPLETE THIS SECTION

- Complete items 1, 2, and 3. Also complete item 4 if Restricted Delivery is desired.
- Print your name and address on the reverse so that we can return the card to you.
- Attach this card to the back of the mailpiece, or on the front if space permits.

1. Article Addressed to:

John Phillip Garner  
530 County Road 53  
Pittstown NJ 08867

2. Article Number

(Transfer from service label)

7001 0320 0003 0994 2406

PS Form 3811, March 2001

Domestic Return Receipt

102595-01-M-1424

## COMPLETE THIS SECTION ON DELIVERY

A. Received by (Please Print Clearly) B. Date of Delivery

C. Signature

X

☐ Agent  
☐ Addressee

D. Is delivery address different from item 1?

If YES, enter delivery address below:

☐ Yes  
☐ No

3. Service Type

☒ Certified Mail ☐ Express Mail  
☐ Registered ☒ Return Receipt for Merchandise  
☐ Insured Mail ☐ C.O.D.

4. Restricted Delivery? (Extra Fee)

☐ Yes

## SENDER: COMPLETE THIS SECTION

- Complete items 1, 2, and 3. Also complete item 4 if Restricted Delivery is desired.
- Print your name and address on the reverse so that we can return the card to you.
- Attach this card to the back of the mailpiece, or on the front if space permits.

1. Article Addressed to:

Oline M. Farmer-Revocable Trust  
Roger J. Bolan, Trustee  
17235 N. 75<sup>th</sup> Ave.  
Glendale, AZ 85308  
St C 1160

2. Article Number

(Transfer from service label)

7000 0600 0025 2409140

PS Form 3811, March 2001

Domestic Return Receipt

102595-01-M-1424

## COMPLETE THIS SECTION ON DELIVERY

A. Received by (Please Print Clearly) B. Date of Delivery

C. Signature

X

☐ Agent  
☐ Addressee

D. Is delivery address different from item 1?

If YES, enter delivery address below:

☐ Yes  
☐ No

3. Service Type

☒ Certified Mail ☐ Express Mail  
☐ Registered ☒ Return Receipt for Merchandise  
☐ Insured Mail ☐ C.O.D.

4. Restricted Delivery? (Extra Fee)

☐ Yes

## SENDER: COMPLETE THIS SECTION

- Complete Items 1, 2, and 3. Also complete Item 4 if Restricted Delivery is desired.
- Print your name and address on the reverse so that we can return the card to you.
- Attach this card to the back of the mailpiece, or on the front if space permits.

1. Article Addressed to:

Paul Farmer  
364 New Hill Road  
Wilton, CT 06897-  
1503

2. Article Number

(Transfer from service label)

7001 0320 0003 0995 0098

PS Form 3811, March 2001

Domestic Return Receipt

102595-01-M-1424

## COMPLETE THIS SECTION ON DELIVERY

A. Received by (Please Print Clearly)

B. Date of Delivery

C. Signature

X

☐ Agent☐ Addressee

D. Is delivery address different from item 1?

☐ Yes

If YES, enter delivery address below:

☐ No

3. Service Type

☒ Certified Mail☐ Express Mail☐ Registered☒ Return Receipt for Merchandise☐ Insured Mail☐ C.O.D.

4. Restricted Delivery? (Extra Fee)

☐ Yes

## SENDER: COMPLETE THIS SECTION

- Complete Items 1, 2, and 3. Also complete Item 4 if Restricted Delivery is desired.
- Print your name and address on the reverse so that we can return the card to you.
- Attach this card to the back of the mailpiece, or on the front if space permits.

1. Article Addressed to:

Shirley L. Hooper  
c/o Ronald M. Hem  
Wildman, Harrod, Allen  
& Dixon  
1961 West Downer Place  
Aurora, IL 60506

2. Article Number

(Transfer from service label)

7001 0320 0003 0994 3168

PS Form 3811, March 2001

Domestic Return Receipt

102595-01-M-1424

## COMPLETE THIS SECTION ON DELIVERY

A. Received by (Please Print Clearly)

B. Date of Delivery

C. Signature

X

☐ Agent☐ Addressee

D. Is delivery address different from item 1?

☐ Yes

If YES, enter delivery address below:

☐ No

3. Service Type

☒ Certified Mail☐ Express Mail☐ Registered☒ Return Receipt for Merchandise☐ Insured Mail☐ C.O.D.

4. Restricted Delivery? (Extra Fee)

☐ Yes

## SENDER: COMPLETE THIS SECTION

- Complete Items 1, 2, and 3. Also complete Item 4 if Restricted Delivery is desired.
- Print your name and address on the reverse so that we can return the card to you.
- Attach this card to the back of the mailpiece, or on the front if space permits.

1. Article Addressed to:

Phyllis McLain  
2835 Patterson Rd #8  
Grand Junction CO  
81506

2. Article Number

(Transfer from service label)

7001 0320 0003 0994 3151

PS Form 3811, March 2001

Domestic Return Receipt

102595-01-M-1424

## COMPLETE THIS SECTION ON DELIVERY

A. Received by (Please Print Clearly)

B. Date of Delivery

C. Signature

X

☐ Agent☐ Addressee

D. Is delivery address different from item 1?

☐ Yes

If YES, enter delivery address below:

☐ No

3. Service Type

☒ Certified Mail☐ Express Mail☐ Registered☒ Return Receipt for Merchandise☐ Insured Mail☐ C.O.D.

4. Restricted Delivery? (Extra Fee)

☐ Yes

## SENDER: COMPLETE THIS SECTION

- Complete Items 1, 2, and 3. Also complete item 4 if Restricted Delivery is desired.
- Print your name and address on the reverse so that we can return the card to you.
- Attach this card to the back of the mailpiece, or on the front if space permits.

1. Article Addressed to:

Michael McWilliams  
7300 Gopher River Drive  
Bakersfield CA 93308

2. Article Number

(Transfer from service label)

7001 0320 0003 0994 3144

PS Form 3811, March 2001

Domestic Return Receipt

102595-01-M-1424

## COMPLETE THIS SECTION ON DELIVERY

A. Received by (Please Print Clearly)

B. Date of Delivery

C. Signature

X

☐ Agent☐ Addressee

D. Is delivery address different from item 1?

☐ Yes

If YES, enter delivery address below:

☐ No

3. Service Type

☒ Certified Mail☐ Express Mail☐ Registered☒ Return Receipt for Merchandise☐ Insured Mail☐ C.O.D.

4. Restricted Delivery? (Extra Fee)

☐ Yes

## SENDER: COMPLETE THIS SECTION

- Complete Items 1, 2, and 3. Also complete item 4 if Restricted Delivery is desired.
- Print your name and address on the reverse so that we can return the card to you.
- Attach this card to the back of the mailpiece, or on the front if space permits.

1. Article Addressed to:

Diana Garner Mussina  
38 Cambridge Way  
Princeton Junction NJ  
08550

2. Article Number

(Transfer from service label)

7001 0320 0002 6707 2931

PS Form 3811, March 2001

Domestic Return Receipt

102595-01-M-1424

## COMPLETE THIS SECTION ON DELIVERY

A. Received by (Please Print Clearly)

B. Date of Delivery

C. Signature

X

☐ Agent☐ Addressee

D. Is delivery address different from item 1?

☐ Yes

If YES, enter delivery address below:

☐ No

3. Service Type

☒ Certified Mail☐ Express Mail☐ Registered☒ Return Receipt for Merchandise☐ Insured Mail☐ C.O.D.

4. Restricted Delivery? (Extra Fee)

☐ Yes

## SENDER: COMPLETE THIS SECTION

- Complete Items 1, 2, and 3. Also complete item 4 if Restricted Delivery is desired.
- Print your name and address on the reverse so that we can return the card to you.
- Attach this card to the back of the mailpiece, or on the front if space permits.

1. Article Addressed to:

State of New Mexico  
State Land Office  
Attn: Pete Martinez  
PO Box 1148  
Santa Fe, NM 87504

2. Article Number

(Transfer from service label)

7001 0320 0002 6707 2900

PS Form 3811, March 2001

Domestic Return Receipt

102595-01-M-1424

## COMPLETE THIS SECTION ON DELIVERY

A. Received by (Please Print Clearly)

B. Date of Delivery

C. Signature

X

☐ Agent☐ Addressee

D. Is delivery address different from item 1?

☐ Yes

If YES, enter delivery address below:

☐ No

3. Service Type

☒ Certified Mail☐ Express Mail☐ Registered☒ Return Receipt for Merchandise☐ Insured Mail☐ C.O.D.

4. Restricted Delivery? (Extra Fee)

☐ Yes

## SENDER: COMPLETE THIS SECTION

- Complete Items 1, 2, and 3. Also complete item 4 if Restricted Delivery is desired.
- Print your name and address on the reverse so that we can return the card to you.
- Attach this card to the back of the mailpiece, or on the front if space permits.

1. Article Addressed to:

Wais E. Rowley  
PO Box 1578  
Silverthorne CO 80498

2. Article Number

(Transfer from service label)

7001 0320 0002 6707 2924

PS Form 3811, March 2001

Domestic Return Receipt

102595-01-M-1424

## COMPLETE THIS SECTION ON DELIVERY

A. Received by (Please Print Clearly)

B. Date of Delivery

C. Signature

X

☐ Agent☐ Addressee

D. Is delivery address different from item 1?

☐ Yes

If YES, enter delivery address below:

☐ No

3. Service Type

☒ Certified Mail☐ Express Mail☐ Registered☒ Return Receipt for Merchandise☐ Insured Mail☐ C.O.D.

4. Restricted Delivery? (Extra Fee)

☐ Yes

## SENDER: COMPLETE THIS SECTION

- Complete Items 1, 2, and 3. Also complete item 4 if Restricted Delivery is desired.
- Print your name and address on the reverse so that we can return the card to you.
- Attach this card to the back of the mailpiece, or on the front if space permits.

1. Article Addressed to:

Katherine A. Shoemaker  
7308 West County Club Drive  
Arlington, WA 98223

2. Article Number

(Transfer from service label)

7001 0320 0002 6707 2917

PS Form 3811, March 2001

Domestic Return Receipt

102595-01-M-1424

## COMPLETE THIS SECTION ON DELIVERY

A. Received by (Please Print Clearly)

B. Date of Delivery

C. Signature

X

☐ Agent☐ Addressee

D. Is delivery address different from item 1?

☐ Yes

If YES, enter delivery address below:

☐ No

3. Service Type

☒ Certified Mail☐ Express Mail☐ Registered☒ Return Receipt for Merchandise☐ Insured Mail☐ C.O.D.

4. Restricted Delivery? (Extra Fee)

☐ Yes

## SENDER: COMPLETE THIS SECTION

- Complete Items 1, 2, and 3. Also complete item 4 if Restricted Delivery is desired.
- Print your name and address on the reverse so that we can return the card to you.
- Attach this card to the back of the mailpiece, or on the front if space permits.

1. Article Addressed to:

Speerex LTD Partnership  
Anne R. Speer, General Partner  
900 Crestview Drive  
Farmington NM 87401

2. Article Number

(Transfer from service label)

7001 0320 0002 6707 2894

PS Form 3811, March 2001

Domestic Return Receipt

102595-01-M-1424

## COMPLETE THIS SECTION ON DELIVERY

A. Received by (Please Print Clearly)

B. Date of Delivery

C. Signature

X

☐ Agent☐ Addressee

D. Is delivery address different from item 1?

☐ Yes

If YES, enter delivery address below:

☐ No

3. Service Type

☒ Certified Mail☐ Express Mail☐ Registered☒ Return Receipt for Merchandise☐ Insured Mail☐ C.O.D.

4. Restricted Delivery? (Extra Fee)

☐ Yes