

20 North Broadway, Suite 1500
Oklahoma City, Oklahoma 73102-8260

Telephone 405/235-3611
FAX 405/552-4550

August 15, 1996

Certified Mail No. Z 731 697 800

State of New Mexico
Energy, Minerals and Natural Resources Department
Oil Conservation Division
2040 South Pacheco
Santa Fe, New Mexico 87505

RE: Non-Standard Location Approval
Kite "4E" Federal #1
Eddy County, New Mexico

Gentlemen:

Devon Energy Corporation (Nevada) requests "Non-Standard Location" approval for the referenced well located as listed below. This unorthodox location is necessary due to pipelines and topography problems (see attached map).

<u>WELL NAME & NO.</u>	<u>Unit Ltr</u>	<u>Section-T-R</u>	<u>Footage Location</u>
Kite "4E" Federal #1	Lot 9	4-18S-27E	1650' FNL & 280' FWL

Enclosed is a map of the West Red Lake Area showing the Well's location and a copy of Form C-102.

Operators having wells or lease holdings in the offsetting 40 acre tracts will be notified by certified mail. Copies of our letters of notification to the following operators are enclosed.

Merit Energy Corporation	Dallas, Texas
Arco Permian	Midland, Texas
Breck Operating Corp.	Andrews, Texas

Kite "4E" Federal #1
NSL Approval
8/15/96
Page Two

State of New Mexico
Energy, Minerals and Natural Resources Dept
Oil Conservation Division

If you have any questions, please contact the undersigned at (405) 235-3611, X4509.

Sincerely yours,

DEVON ENERGY CORPORATION (NEVADA)

A handwritten signature in cursive script that reads "E.L. Buttross Jr.".

Mr. E.L. Buttross, Jr.
District Engineer

ELB\re
Enclosures

cc: Oil Conservation Division - Artesia, NM
Bureau of Land Management - Carlsbad, NM

DISTRICT I
P.O. Box 1980, Hobbs, NM 88240

State of New Mexico
Energy, Minerals and Natural Resources Department

Form C-102
Revised February 10, 1994
Instruction on back
Submit to Appropriate District Office
State Lease - 4 Copies
Fee Lease - 3 Copies

DISTRICT II
P.O. Drawer DD, Artesia, NM 88210

OIL CONSERVATION DIVISION

DISTRICT III
1000 Rio Brazos Rd., Aztec, NM 87410

P.O. Box 2088
Santa Fe, New Mexico 87504-2088

☐ AMENDED REPORT

WELL LOCATION AND ACREAGE DEDICATION PLAT

API Number	Pool Code 51300	Pool Name Red Lake (Q-GB-SA)
Property Code	Property Name Kite 4 (E) Federal	Well Number 1
OGRID No. 6137	Operator Name Devon Energy Corporation (Nevada)	Elevation 3569'

Surface Location

UL or lot No. 9	Section 4	Township 18 S	Range 27 E	Lot Idn	Feet from the 1650	North/South line North	Feet from the 280	East/West line West	County Eddy
--------------------	--------------	------------------	---------------	---------	-----------------------	---------------------------	----------------------	------------------------	----------------

Bottom Hole Location If Different From Surface

UL or lot No.	Section	Township	Range	Lot Idn	Feet from the	North/South line	Feet from the	East/West line	County				
<table border="1"> <tr> <td>Dedicated Acres 40</td> <td>Joint or Infill</td> <td>Consolidation Code</td> <td>Order No.</td> </tr> </table>										Dedicated Acres 40	Joint or Infill	Consolidation Code	Order No.
Dedicated Acres 40	Joint or Infill	Consolidation Code	Order No.										

NO ALLOWABLE WILL BE ASSIGNED TO THIS COMPLETION UNTIL ALL INTERESTS HAVE BEEN CONSOLIDATED
OR A NON-STANDARD UNIT HAS BEEN APPROVED BY THE DIVISION

				<h3>OPERATOR CERTIFICATION</h3> <p>I hereby certify the the information contained herein is true and complete to the best of my knowledge and belief.</p> <p><u>E.L. Buttross Jr.</u> Signature</p> <p>E.L. Buttross, Jr. Printed Name</p> <p>District Engineer Title</p> <p><u>June 24, 1996</u> Date</p>	
<p>Lot 8 - 39.92 Ac Lot 7 - 39.37 Ac Lot 6 - 37.70 Ac Lot 5 - 37.73 Ac</p> <p>Lot 9 - 39.93 Ac Lot 10 - 38.43 Ac Lot 11 - 37.23 Ac Lot 12 - 37.28 Ac</p> <p>Lot 16 - 38.85 Ac Lot 15 - 38.64 Ac Lot 14 - 37.82 Ac Lot 13 - 37.61 Ac</p> <p>Lot 17 - 38.64 Ac Lot 18 - 39.43 Ac Lot 19 - 38.01 Ac Lot 20 - 37.80 Ac</p>				<h3>SURVEYOR CERTIFICATION</h3> <p>I hereby certify that the well location shown on this plat was plotted from field notes of actual surveys made by me or under my supervision, and that the same is true and correct to the best of my belief.</p> <p>May 29, 1996</p> <p>Date Surveyed</p> <p><u>[Signature]</u> Signature & Seal of Professional Surveyor</p> <p>W.O. No. 6202i</p> <p>Certificate No. Gory L. Jones 7977</p> <p>BASIN SURVEYS</p>	

R 27 E

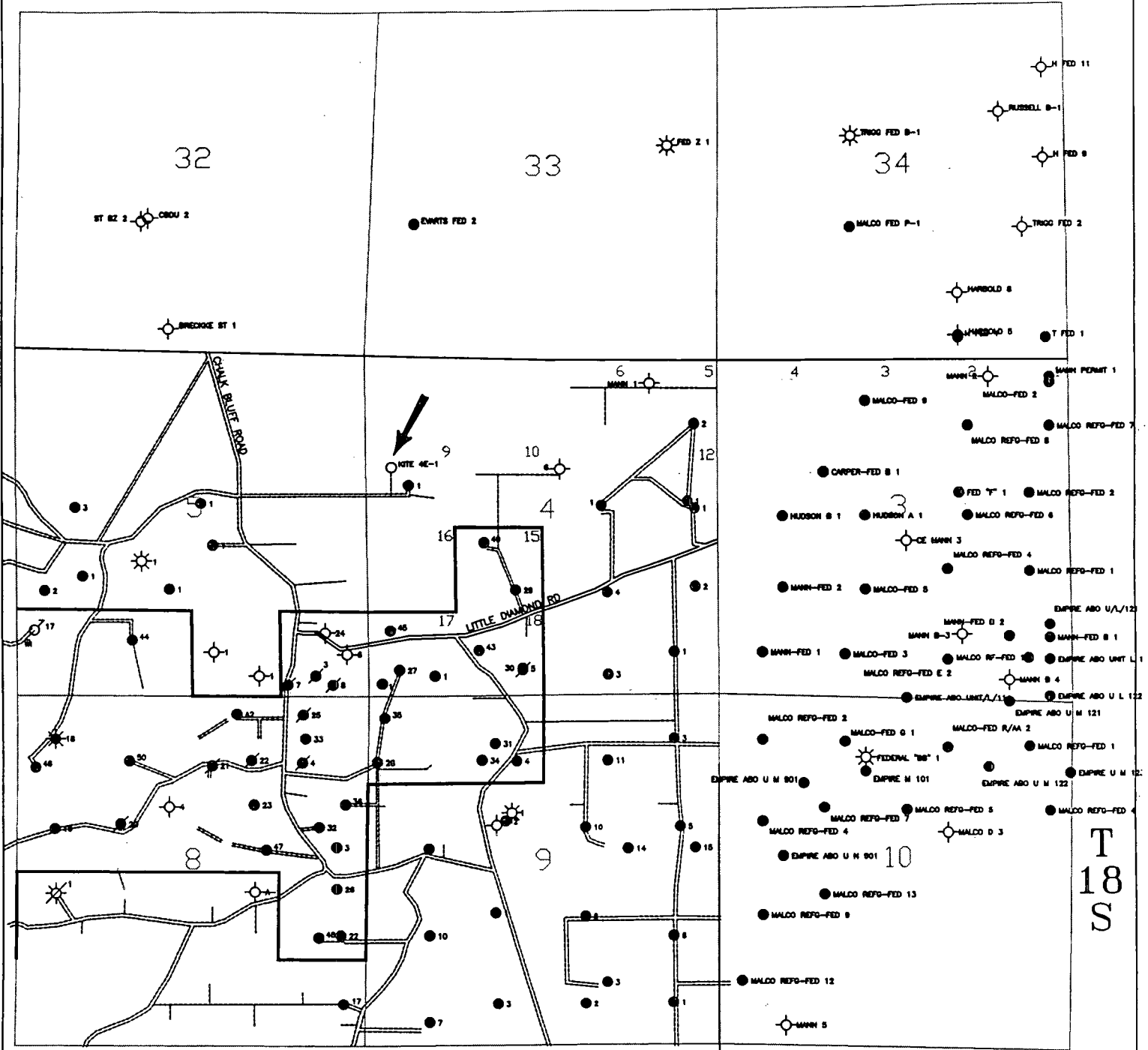

T
18
S



WEST RED LAKE AREA
EDDY COUNTY, NEW MEXICO

PROPOSED ROAD
KITE 4E FEDERAL 1
EXHIBIT 3

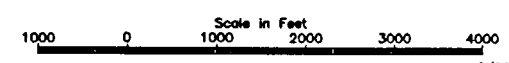

WRLUSEC4	

EB

6/96

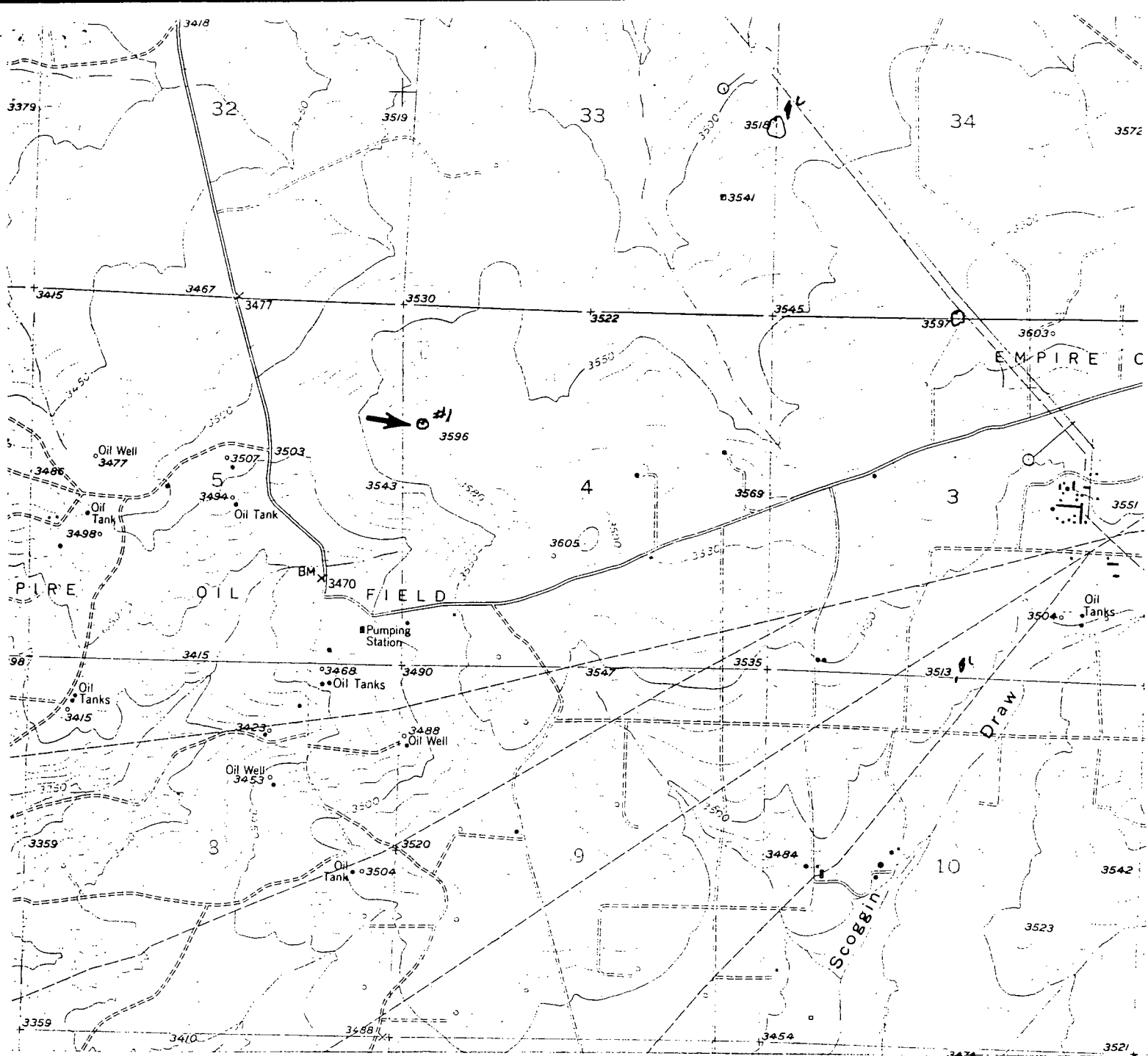

EXHIBIT 3A

DEVON ENERGY CORPORATION
 Kite 4 (E) Federal #1
 1650' FNL & 280' FWL
 Sec. 4, T-18-S, R-27-E,
 Eddy County, New Mexico.



SCALE: 1" = 2000'



Basin Surveys P.O. BOX 1786-HOBBS, NEW MEXICO

W.O. Number: 6202	Drawn By: S.C. Nichols	Survey Date: 5-29-96	Sheet 1 of 1 Sheets
-------------------	------------------------	----------------------	---------------------