

7/21/08 DATE IN	SUSPENSE	Brooks ENGINEER	7/21/08 LOGGED IN	NSL TYPE	PKUR0820356949 APP NO.
--------------------	----------	--------------------	----------------------	-------------	---------------------------

ABOVE THIS LINE FOR DIVISION USE ONLY

NEW MEXICO OIL CONSERVATION DIVISION
 - Engineering Bureau -
 1220 South St. Francis Drive, Santa Fe, NM 87505



XTO Energy INC
OH Rancel #2R
5895

ADMINISTRATIVE APPLICATION CHECKLIST

THIS CHECKLIST IS MANDATORY FOR ALL ADMINISTRATIVE APPLICATIONS FOR EXCEPTIONS TO DIVISION RULES AND REGULATIONS
 WHICH REQUIRE PROCESSING AT THE DIVISION LEVEL IN SANTA FE

Application Acronyms:

[NSL-Non-Standard Location] [NSP-Non-Standard Proration Unit] [SD-Simultaneous Dedication]
 [DHC-Downhole Commingling] [CTB-Lease Commingling] [PLC-Pool/Lease Commingling]
 [PC-Pool Commingling] [OLS - Off-Lease Storage] [OLM-Off-Lease Measurement]
 [WFX-Waterflood Expansion] [PMX-Pressure Maintenance Expansion]
 [SWD-Salt Water Disposal] [IPI-Injection Pressure Increase]
 [EOR-Qualified Enhanced Oil Recovery Certification] [PPR-Positive Production Response]

[1] **TYPE OF APPLICATION** - Check Those Which Apply for [A]

- [A] Location - Spacing Unit - Simultaneous Dedication
☒ NSL ☐ NSP ☐ SD

Check One Only for [B] or [C]

- [B] Commingling - Storage - Measurement
☐ DHC ☐ CTB ☐ PLC ☐ PC ☐ OLS ☐ OLM

- [C] Injection - Disposal - Pressure Increase - Enhanced Oil Recovery
☐ WFX ☐ PMX ☐ SWD ☐ IPI ☐ EOR ☐ PPR

- [D] Other: Specify _____

[2] **NOTIFICATION REQUIRED TO:** - Check Those Which Apply, or Does Not Apply

- [A] ☐ Working, Royalty or Overriding Royalty Interest Owners
 [B] ☐ Offset Operators, Leaseholders or Surface Owner
 [C] ☐ Application is One Which Requires Published Legal Notice
 [D] ☐ Notification and/or Concurrent Approval by BLM or SLO
 U.S. Bureau of Land Management - Commissioner of Public Lands, State Land Office
 [E] ☐ For all of the above, Proof of Notification or Publication is Attached, and/or,
 [F] ☐ Waivers are Attached

[3] **SUBMIT ACCURATE AND COMPLETE INFORMATION REQUIRED TO PROCESS THE TYPE OF APPLICATION INDICATED ABOVE.**

[4] **CERTIFICATION:** I hereby certify that the information submitted with this application for administrative approval is **accurate** and **complete** to the best of my knowledge. I also understand that **no action** will be taken on this application until the required information and notifications are submitted to the Division.

Note: Statement must be completed by an individual with managerial and/or supervisory capacity.

RYAN O'KELLEY
 Print or Type Name

Ryan O'Kelley
 Signature

LANDMAN
 Title

7/21/08
 Date

Ryan.O'Kelley@XTOENERGY.COM
 e-mail Address

RECEIVED
 2008 JUL 21 PM 3 47



FAX TRANSMISSION
XTO Energy Inc.

810 Houston Street
Ft. Worth, Texas 76102
(817) 885-3091
Fax: (817) 885-1854

To: Kim Romero

Date: 7/21/08

Fax #: (505) 476-3462

Pages: 2 including cover sheet

From: Ryan O'Kelley 

Subject: OH Randel No. 2R - NSL Checklist

CONFIDENTIALITY NOTE: The documents accompanying this telefax transmission contain information belonging to XTO Energy Inc. and its affiliates that is confidential and legally privileged. The information is intended only for the use of the individual or entity named above. If you are not the intended recipient, you are hereby notified that any examination, disclosure, copying or distribution of the contents of this telecopied information is strictly prohibited. If you have received this telefax in error, please immediately notify the person identified above by collect telephone call to arrange for return of the original documents at our expense.

Comments: Please find attached NSL Checklist for the O.H. Randel No. 2R well.
Please let me know if you have any questions or need additional information.
Thank you for your assistance in this matter

TRANSACTION REPORT

P. 01

JUL-21-2008 MON 02:39 PM

FOR:

RECEIVE

DATE	START	SENDER	RX TIME	PAGES	TYPE	NOTE	M#	DP
JUL-21	02:39 PM	817 885 1854	41"	2	RECEIVE	OK		



RECEIVED

2008 JUL 15 PM 3 36

July 10, 2008

FEDERAL EXPRESS

Mr. Mark Fesmire
New Mexico Oil Conservation Division
1220 S St Francis Dr
Santa Fe NM 87504

Re: Application for Administrative Approval of Unorthodox Location
XTO Energy Inc.'s OH Randel No. 2R
2,480' FSL and 660' FWL, Section 10, T26N, R11W
San Juan County, New Mexico
Dakota & Gallup Formations

under Gallup Gallup Assoc.

Dear Mr. Fesmire:

XTO Energy Inc. (XTO) hereby requests administrative approval for an unorthodox location for the above referenced well. Attached for your reference are the following exhibits:

1. Well location plat (NMOCD Form C-102)
2. Topographic Map
3. Aerial Photograph
4. Dakota & Gallup Ownership Map
5. Dakota & Gallup Production Map

At the proposed location of 2,480' FSL and 660' FWL, the above captioned well is at a non-standard location to the north by 500' for the Dakota formation and 170' for the Gallup formation. The well was placed at this location due to the surface at a standard location to the south being used for agriculture with irrigation as is depicted in the aerial photograph enclosed. The Dakota formation is spaced on a 320-acre S/2 lay-down unit and the Gallup formation is spaced on an 80-acre stand-up unit.

The non-standard location will encroach on XTO's acreage to the north. XTO owns 100% of the offsetting operating rights in the Dakota and Gallup formations, so no offset owner notice is required.

*Mr. Mark Fesmire
New Mexico Oil Conservation Division
OH Randel No. 2R
July 10, 2008
Page Two*

XTO Energy Inc. requests your administrative approval for the unorthodox location based on the above information. Should you need any additional information, please contact me at (817) 885-3091.

Yours truly,

A handwritten signature in black ink, appearing to read "Ryan O'Kelley", with a stylized flourish at the end.

Ryan O'Kelley
Landman

Enclosures

DISTRICT I
1625 N. French Dr., Hobbs, N.M. 88240

DISTRICT II
1301 W. Grand Ave., Artesia, N.M. 88210

DISTRICT III
1000 Rio Brazos Rd., Aztec, N.M. 87410

DISTRICT IV
1220 South St. Francis Dr., Santa Fe, NM 87505

State of New Mexico
Energy, Minerals & Natural Resources Department

OIL CONSERVATION DIVISION

1220 South St. Francis Dr.
Santa Fe, NM 87505

Form C-102

Revised October 12, 2005

Submit to Appropriate District Office

State Lease - 4 Copies

Fee Lease - 3 Copies

☐ AMENDED REPORT

WELL LOCATION AND ACREAGE DEDICATION PLAT

¹ API Number	² Pool Code	³ Pool Name
⁴ Property Code	⁵ Property Name OH RANDEL	⁶ Well Number 2R
⁷ GRID No.	⁸ Operator Name XTO ENERGY INC.	⁹ Elevation 6351'

¹⁰ Surface Location

UL or lot no.	Section	Township	Range	Lot Idn	Feet from the	North/South line	Feet from the	East/West line	County
L	10	26-N	11-W		2480	SOUTH	660	WEST	SAN JUAN

¹¹ Bottom Hole Location If Different From Surface

UL or lot no.	Section	Township	Range	Lot Idn	Feet from the	North/South line	Feet from the	East/West line	County
¹² Dedicated Acres			¹³ Joint or Infill		¹⁴ Consolidation Code		¹⁵ Order No.		

NO ALLOWABLE WILL BE ASSIGNED TO THIS COMPLETION UNTIL ALL INTERESTS HAVE BEEN CONSOLIDATED
OR A NON-STANDARD UNIT HAS BEEN APPROVED BY THE DIVISION

16

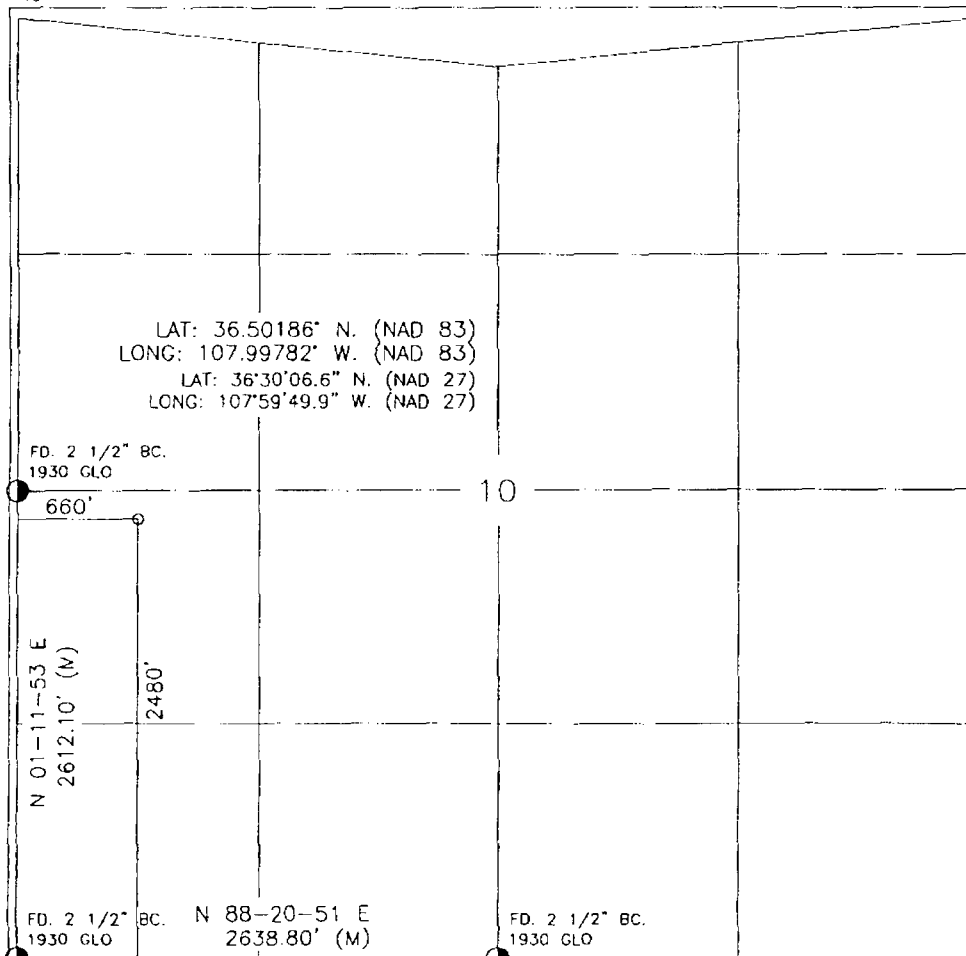

¹⁷ OPERATOR CERTIFICATION

I hereby certify that the information contained herein is true and complete to the best of my knowledge and belief, and that this organization either owns a working interest or unleased mineral interest in the land including the proposed bottom hole location or has a right to drill this well at this location pursuant to a contract with an owner of such a mineral or working interest, or to a voluntary pooling agreement or a compulsory pooling order heretofore entered by the division.

Signature _____ Date _____

Printed Name _____

¹⁸ SURVEYOR CERTIFICATION

I hereby certify that the well location shown on this plat was plotted from field notes of actual surveys made by me or under my supervision, and that the same is true and correct to the best of my knowledge and belief.

APRIL 25, 2008

Date of Survey

Signature and Seal of Professional Surveyor

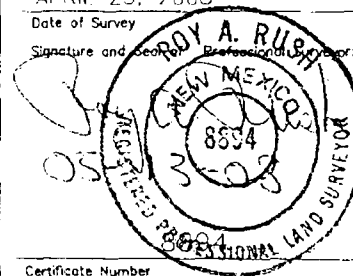

Certificate Number

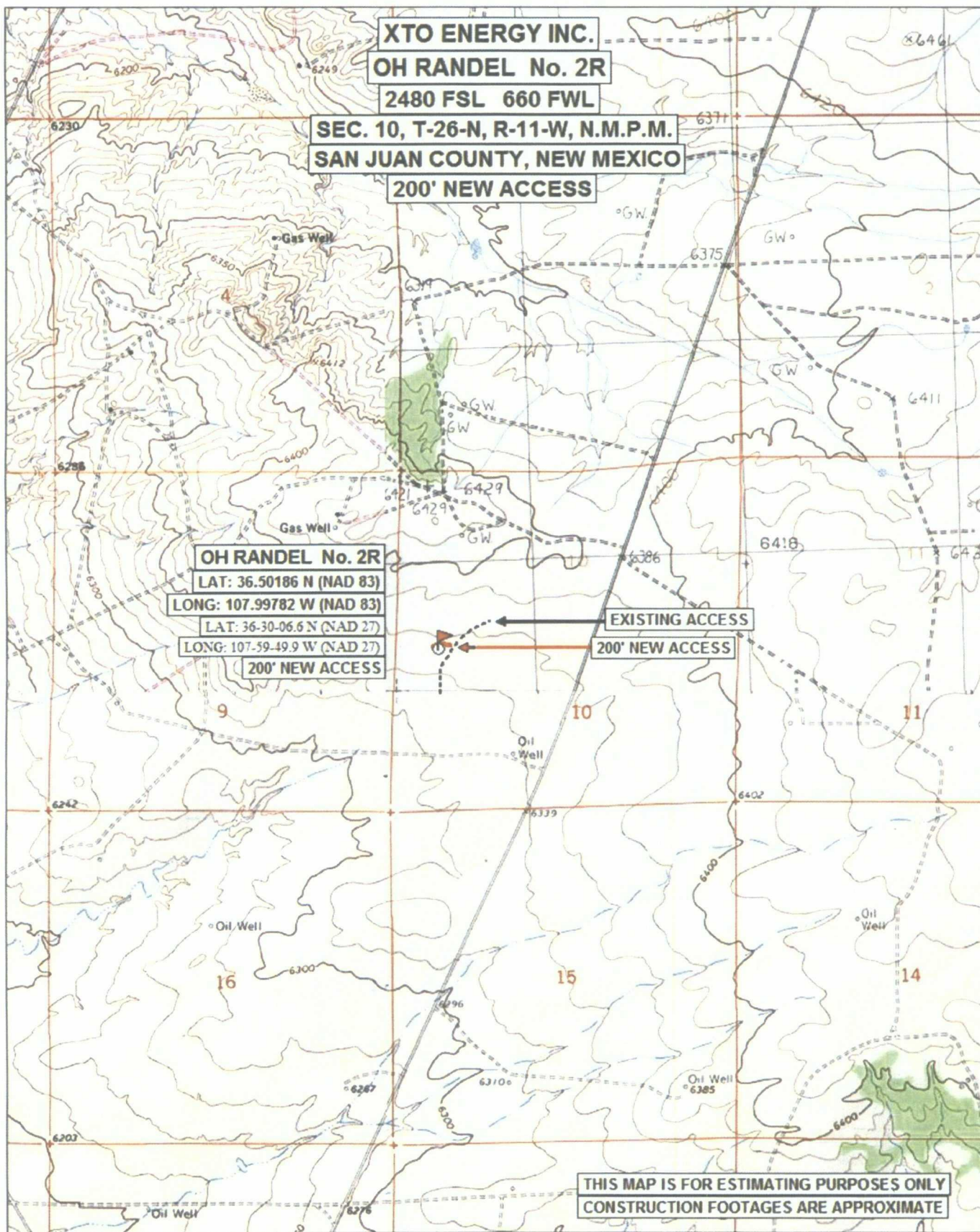

XTO ENERGY INC.
OH RANDEL No. 2R
2480 FSL 660 FWL

SEC. 10, T-26-N, R-11-W, N.M.P.M.
SAN JUAN COUNTY, NEW MEXICO
200' NEW ACCESS

OH RANDEL No. 2R
LAT: 36.50186 N (NAD 83)
LONG: 107.99782 W (NAD 83)
LAT: 36-30-06.6 N (NAD 27)
LONG: 107-59-49.9 W (NAD 27)
200' NEW ACCESS

EXISTING ACCESS
200' NEW ACCESS

THIS MAP IS FOR ESTIMATING PURPOSES ONLY
CONSTRUCTION FOOTAGES ARE APPROXIMATE

TN/MN
11°

0 1000 FEET 0 500 1000 METERS
Printed from TOPO! ©2001 National Geographic Holdings (www.topo.com)



XTO ENERGY INC.
OH RANDEL No. 2R
2480 FSL 660 FWL
NW/4 SW/4 SEC. 10, T-26-N, R-11-W, N.M.P.M.
SAN JUAN COUNTY, NEW MEXICO
LAT. 36.50186° N (NAD 83)
LONG. 107.99782° W (NAD 83)



SECTION PLAT OF 9 SQUARE MILES

STATE: New Mexico COUNTY: San Juan

PROSPECT: OH Randel No. 2R DATE: July 10, 2008

SECTION: 10 TOWNSHIP: 26 North RANGE: 11 West

SCALE: 1"=2000'

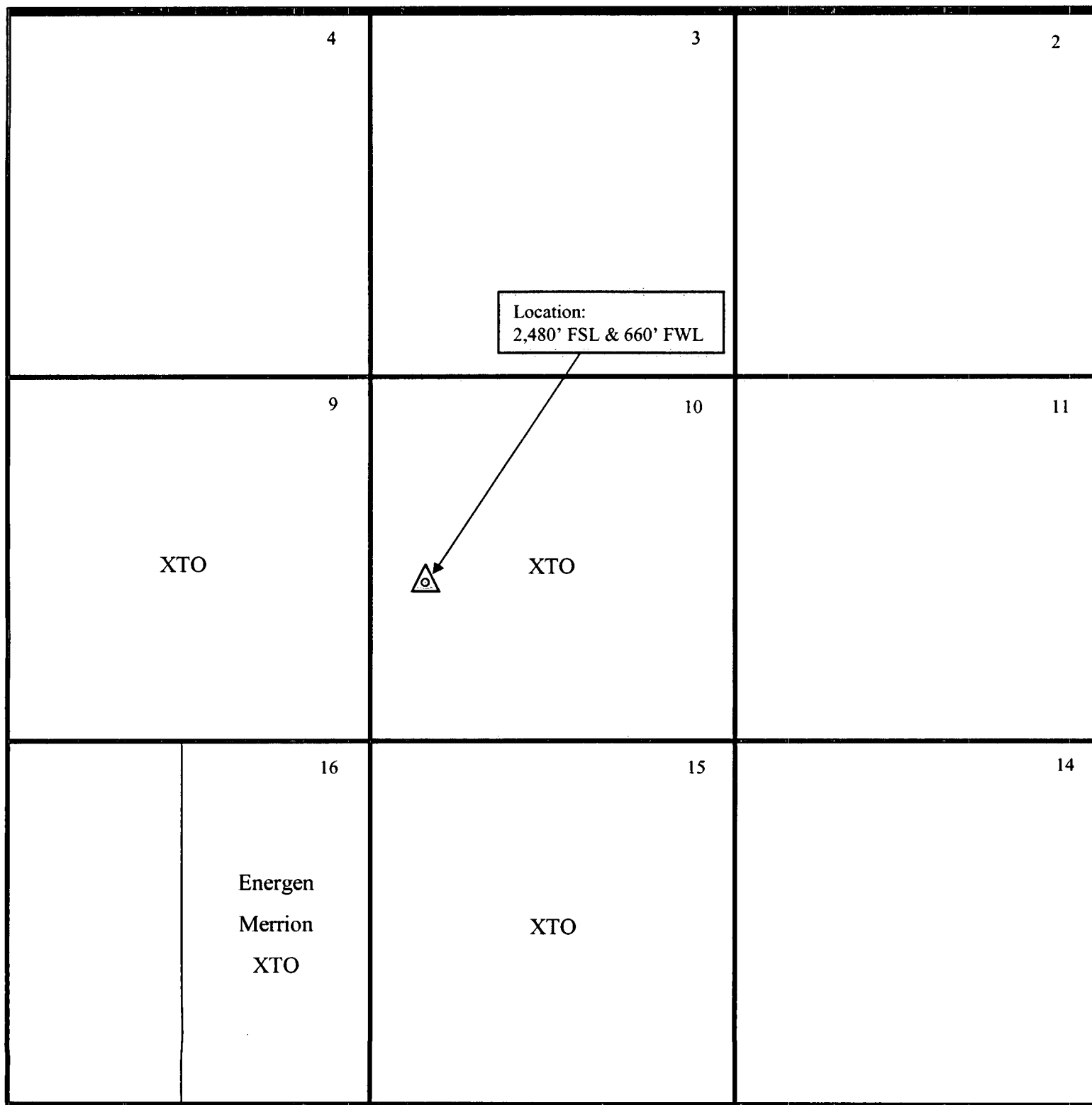



XTO ENERGY INC.

SAN JUAN BASIN

SEC 10 T26N R11W

CUM PROD @ 1/2008

Rio Arriba County, NM.

Ratio Scale = 1 : 24,000



POSTED WELL DATA



ATTRIBUTE MAP

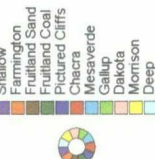

WELL SYMBOLS



REMARKS

Dakota/Gallup Producers

By: Jane Foster

May 30, 2008