



Regulatory Department

June 6, 2008

New Mexico Oil Conservation Division
1220 S St Francis Drive
Santa Fe, NM
Attn: New Mexico Oil Conservation Division's Engineering Bureau

RE: Application to Inject/Add Perforations

Dear Sirs/Madams:

Chesapeake Operating, Inc. intends to add perforations to an existing salt water disposal well for the Big Bertha 1-11, which is located 2081' FNL & 1870' FWL of Sec. 11, T16S R26E in Lea County, New Mexico.

The disposal formation is the Wolfcamp and the existing perforations of 9,830'-10,118' are going to be expanded to include the interval from 9,830'-10,530' overall. The maximum rate and pressure are 2000 BWPD and 1000 psi respectively. Please find the following:

- Administrative Application Checklist.
- Application for Authorization to Inject filed on NMOCD's form C-108.
- Map showing all wells in area of review of ½ mile and 2 miles radius of the Big Bertha 1-11 well.
- Well Data.
- Tabulation of Data on all wells within the area of review.
- Data on Proposed Operation.
- Geological Data.
- Well Bore Diagrams.
- Gas Analysis for the Big Bertha 11-1.
- Affidavit of Publications to Newspapers.
- Letter to the New Mexico State Land Office w/UPS confirmation.
- Affidavit of notifying all affected persons as defined in NMOCD's rule 701(B)(2).
- List of all identified "affected persons" as defined in NMOCD's rule 701(B)(2).
- Copies of U.S Postal Service "Certified Mail Receipts".

(cont. pg. 2)

If you have any questions please feel free to call me at (405)-879-3782.

Yours truly,

A handwritten signature in black ink, appearing to read "Bryan G. Arrant". The signature is fluid and cursive, with a long, sweeping underline that extends to the right.

Bryan G. Arrant
Senior Regulatory Compliance Specialist
Chesapeake Operating, Inc.
Phone: 405-879-3782
Fax: 405-879-7911
E-Mail: bryan.arrant@chk.com

APPLICATION FOR AUTHORIZATION TO INJECT

- I. PURPOSE: Secondary Recovery Pressure Maintenance X Disposal Storage
Application qualifies for administrative approval? Yes No
- II. OPERATOR: Chesapeake Operating, Inc.
ADDRESS: 6100 N. Western Avenue Oklahoma City, OK 73118
CONTACT PARTY: Bryan Arrant PHONE: 405-879-3782
- III. WELL DATA: Complete the data required on the reverse side of this form for each well proposed for injection.
Additional sheets may be attached if necessary.
- IV. Is this an expansion of an existing project? X Yes No
If yes, give the Division order number authorizing the project: SWD-671-B
- V. Attach a map that identifies all wells and leases within two miles of any proposed injection well with a one-half mile radius circle drawn around each proposed injection well. This circle identifies the well's area of review.
- VI. Attach a tabulation of data on all wells of public record within the area of review which penetrate the proposed injection zone. Such data shall include a description of each well's type, construction, date drilled, location, depth, record of completion, and a schematic of any plugged well illustrating all plugging detail.
- VII. Attach data on the proposed operation, including:
1. Proposed average and maximum daily rate and volume of fluids to be injected;
 2. Whether the system is open or closed;
 3. Proposed average and maximum injection pressure;
 4. Sources and an appropriate analysis of injection fluid and compatibility with the receiving formation if other than reinjected produced water; and,
 5. If injection is for disposal purposes into a zone not productive of oil or gas at or within one mile of the proposed well, attach a chemical analysis of the disposal zone formation water (may be measured or inferred from existing literature, studies, nearby wells, etc.).
- *VIII. Attach appropriate geologic data on the injection zone including appropriate lithologic detail, geologic name, thickness, and depth. Give the geologic name, and depth to bottom of all underground sources of drinking water (aquifers containing waters with total dissolved solids concentrations of 10,000 mg/l or less) overlying the proposed injection zone as well as any such sources known to be immediately underlying the injection interval.
- IX. Describe the proposed stimulation program, if any.
- *X. Attach appropriate logging and test data on the well. (If well logs have been filed with the Division, they need not be resubmitted).
- *XI. Attach a chemical analysis of fresh water from two or more fresh water wells (if available and producing) within one mile of any injection or disposal well showing location of wells and dates samples were taken.
- XII. Applicants for disposal wells must make an affirmative statement that they have examined available geologic and engineering data and find no evidence of open faults or any other hydrologic connection between the disposal zone and any underground sources of drinking water.
- XIII. Applicants must complete the "Proof of Notice" section on the reverse side of this form.
- XIV. Certification: I hereby certify that the information submitted with this application is true and correct to the best of my knowledge and belief.
- NAME: BRENDA COFFMAN TITLE: SR REGULATORY Comp Sp.
SIGNATURE: Brenda Coffman DATE: 5-6-08
E-MAIL ADDRESS: brenda.coffman@chk.com
- * If the information required under Sections VI, VIII, X, and XI above has been previously submitted, it need not be resubmitted. Please show the date and circumstances of the earlier submittal: _____

III. WELL DATA

A. The following well data must be submitted for each injection well covered by this application. The data must be both in tabular and schematic form and shall include:

- (1) Lease name; Well No.; Location by Section, Township and Range; and footage location within the section.
- (2) Each casing string used with its size, setting depth, sacks of cement used, hole size, top of cement, and how such top was determined.
- (3) A description of the tubing to be used including its size, lining material, and setting depth.
- (4) The name, model, and setting depth of the packer used or a description of any other seal system or assembly used.

Division District Offices have supplies of Well Data Sheets which may be used or which may be used as models for this purpose. Applicants for several identical wells may submit a "typical data sheet" rather than submitting the data for each well.

B. The following must be submitted for each injection well covered by this application. All items must be addressed for the initial well. Responses for additional wells need be shown only when different. Information shown on schematics need not be repeated.

- (1) The name of the injection formation and, if applicable, the field or pool name.
- (2) The injection interval and whether it is perforated or open-hole.
- (3) State if the well was drilled for injection or, if not, the original purpose of the well.
- (4) Give the depths of any other perforated intervals and detail on the sacks of cement or bridge plugs used to seal off such perforations.
- (5) Give the depth to and the name of the next higher and next lower oil or gas zone in the area of the well, if any.

XIV. PROOF OF NOTICE

All applicants must furnish proof that a copy of the application has been furnished, by certified or registered mail, to the owner of the surface of the land on which the well is to be located and to each leasehold operator within one-half mile of the well location.

Where an application is subject to administrative approval, a proof of publication must be submitted. Such proof shall consist of a copy of the legal advertisement which was published in the county in which the well is located. The contents of such advertisement must include:

- (1) The name, address, phone number, and contact party for the applicant;
- (2) The intended purpose of the injection well; with the exact location of single wells or the Section, Township, and Range location of multiple wells;
- (3) The formation name and depth with expected maximum injection rates and pressures; and,
- (4) A notation that interested parties must file objections or requests for hearing with the Oil Conservation Division, 1220 South St. Francis Dr., Santa Fe, New Mexico 87505, within 15 days.

NO ACTION WILL BE TAKEN ON THE APPLICATION UNTIL PROPER PROOF OF NOTICE HAS BEEN SUBMITTED.

NOTICE: Surface owners or offset operators must file any objections or requests for hearing of administrative applications within 15 days from the date this application was mailed to them.

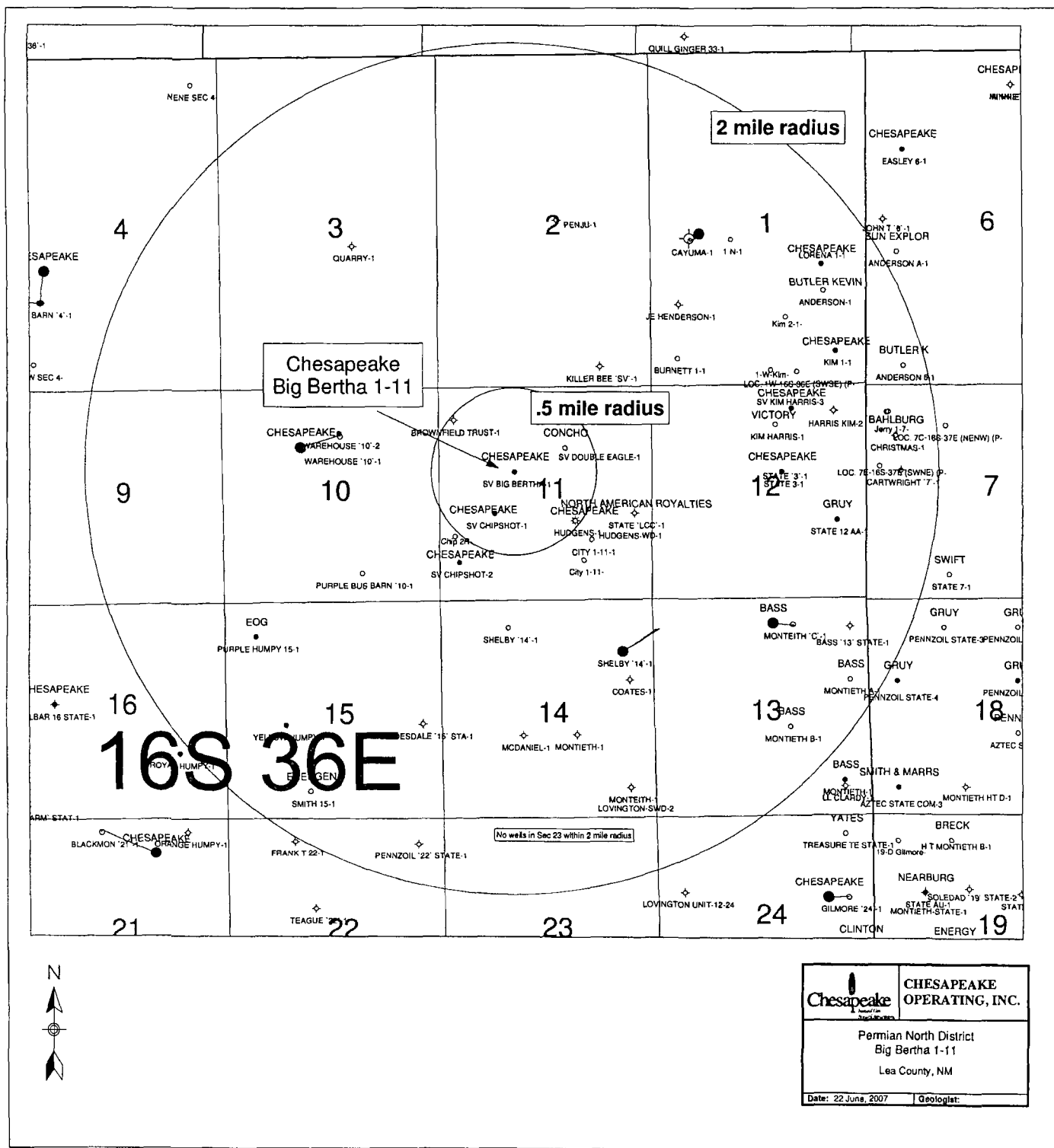

III. Well Data

A.

1. Big Bertha 1-11
Sec 11, T-16S-R-36E
2081' FNL & 1870' FWL
2. Surface casing – 13-3/8", 72# set at 406'. Cemented with 375 sx, circ to surf.

Intermediate casing – 8-5/8", 32# set at 4,173'. Cemented with 1,550 sx, circ to surf.

Production casing – 5-1/2", 17# set at 10,900'. Cemented with 575 sx with top of cement at 5,554' from CBL.
3. Injection tubing to be used will be 2-3/8", L-80 plastic lined tubing. Setting depth will be above the injection interval at ~9,800'
4. The injection packer to be used is an Arrow Set 1 packer set at ~9,800'

B.

1. The injection formation is the Wolfcamp.
2. The injection interval is to be 9,830' – 10,530' (OA)
3. This well was originally drilled to be a producer in the Wolfcamp.
4. The perforated intervals in this well are as follows:
Upper Beta Reef (Wolfcamp) 10,592' – 10,599'
Middle Beta Reef (Wolfcamp) 10,688' – 10,692' – squeezed below cement retainer set at 10,675'
Lower Beta Reef (Wolfcamp) 10,754' – 10,760' – squeezed below cement retainer set at 10,675'
5. There are no known oil or gas zones above the proposed injection interval within the area of review.

Below the area of review lies the Lovington; Upper Penn.
, NE Gas Pool and the Lovington; Atoka, North Gas Pool.

VI. Tabulation of Data on all wells within the area of review

1. Hudgens 1
Sec 11, T-16S-R36E
API 30-025-29712

Drilled: 11/19/97
Completed: 2/5/97

Casing Record:

Surface – 13-3/8", 48# set at 428'. Cement with 375 sx, circ to surf.
Intermediate – 8-5/8", 24 & 34# set at 4,451'. Cement with 1,675 sx, circ to surf.
Production – 5-1/2", 17 & 20# set at 11,944'. Cement with 1,775 sx

Completion Record:

10,607' – 10,644' – 5,500 gals 20% HCl acid
9,754' – 9,848' – 4,400 gals 20% NEFE acid

Currently an SWD well, but will be replaced by the Big Bertha 1-11.

2. SV Chipshot 1
Sec 11, T-16S-R36E
API 30-025-33466

Drilled: 6/8/96
Completed: 8/10/96

Casing Record:

Surface – 13-3/8", 48# set at 414'. Cement with 350 sx, circ to surf.
Intermediate – 8-5/8", 32# set at 4,352'. Cement with 1,800 sx, circ to surf.
Production – 5-1/2", 17 & 20# set at 11,954'. Cement with 1,330 sx

Completion Record:

11,528' – 11,544' – 2,250 gals 15% NEFE acid

Currently producing.

3. Brownfield Trust 1
Sec 11, T-16S-R36E
API 30-025-31579

Drilled: 5/24/92
Completed: 6/25/92

Casing Record:

Surface – 13-3/8", 54.5# set at 402'. Cement with 375 sx, circ to surf.
Intermediate – 8-5/8", 28# set at 4,342'. Cement with 1,750 sx, circ to surf.
Did not set production pipe – P&A'd

100' plugs set at:
10,650' – 10,750'
8,471' – 8,571'

6,458' – 6,558'
4,292' – 4,392'
1,650' – 1,750'
10 sx plug at surface.

See attached schematic for more detail.

4. SV Double Eagle 1
Sec 11, T-16S-R36E
API 30-025-33636

Drilled: 10/30/96
Completed: 1/14/97

Casing Record:

Surface – 13-3/8", 48# set at 405'. Cement with 350 sx, circ to surf.
Intermediate – 8-5/8", 32# set at 4,346'. Cement with 1,700 sx, circ to surf.
Production – 5-1/2", 17 & 18# set at 12,000'. Cement with 640 sx

Completion Record:

11,535' – 11,627' – 3000 gals 20% NEFE acid – abandoned below plug at 11,500'
10,720' – 10,734' – squeezed with 100 sx cmt
10,586' – 10,613' – 100 gals 20% NEFE acid

100' plugs set at:

10,400' – 10,500'
7,000' – 7,100'
4,296' – 4,396'
1,800' – 1,900'
355' – 455'
10 sx plug at surface.

See attached schematic for more detail.

VII. Data on Proposed Operation

1. Anticipated average daily injection rate into the Big Bertha 1-11 is 2,000 BWIPD with a maximum daily expected rate of 1,500 BWPD.
2. The system will be a closed system.
3. The average injection pressure will be 1,500 psi and the maximum will be 2,000 psi.
4. The injected fluid will be from the Wolfcamp, which is produced water from nearby well, SV Chipshot 1, that is to be re-injected for disposal.
5. The proposed disposal zone is the Wolfcamp. This produced water that is to be disposed is also from the Wolfcamp, which is the same as the disposal zone. The presence of an aquifer indicates that it should not be a problem to dispose in this well.

VIII. Geologic Data

The top of the Wolfcamp in the Big Bertha 1-11 is 9,830' and is a shelf margin carbonate bank which has been dolomitized. The overall thickness is approximately 90' and the proposed injection intervals look non-productive and water bearing on the logs.

IX. This well will be acidized with 15% HCl and ball sealers for diversion.

X. The openhole logs are on file with the NMOCD.

XI. A search reveals that there are two freshwater wells near the Big Bertha 1-11. They are City Well MW-2, located southwest of the Big Bertha 1-11 and the Caprock Office well, which is located northwest of the Big Bertha 1-11. Water samples are attached for your review.

XII. The available geologic and engineering data has been reviewed and there is not evidence of open faults or any hydrologic connection between the disposal zone and any underground source of drinking water.

XIII. Please see the attached information regarding the Proof of Notice section.



Proposal - Workover

BIG BERTHA 1-11

Field: Lovington North
County: LEA
State: NEW MEXICO
Elevation: GL 3,893.00 KB 3,910.00
KB Height: 17.00

Location: SEC 11, 16S-36E, 2081 FNL & 1870 FWL

Spud Date: 5/10/1997
Initial Compl. Date:
API #: 3002533883
CHK Property #: 812241
1st Prod Date: 7/1/1997
PBTD: Original Hole - 10500.0
TD: 10,900.0

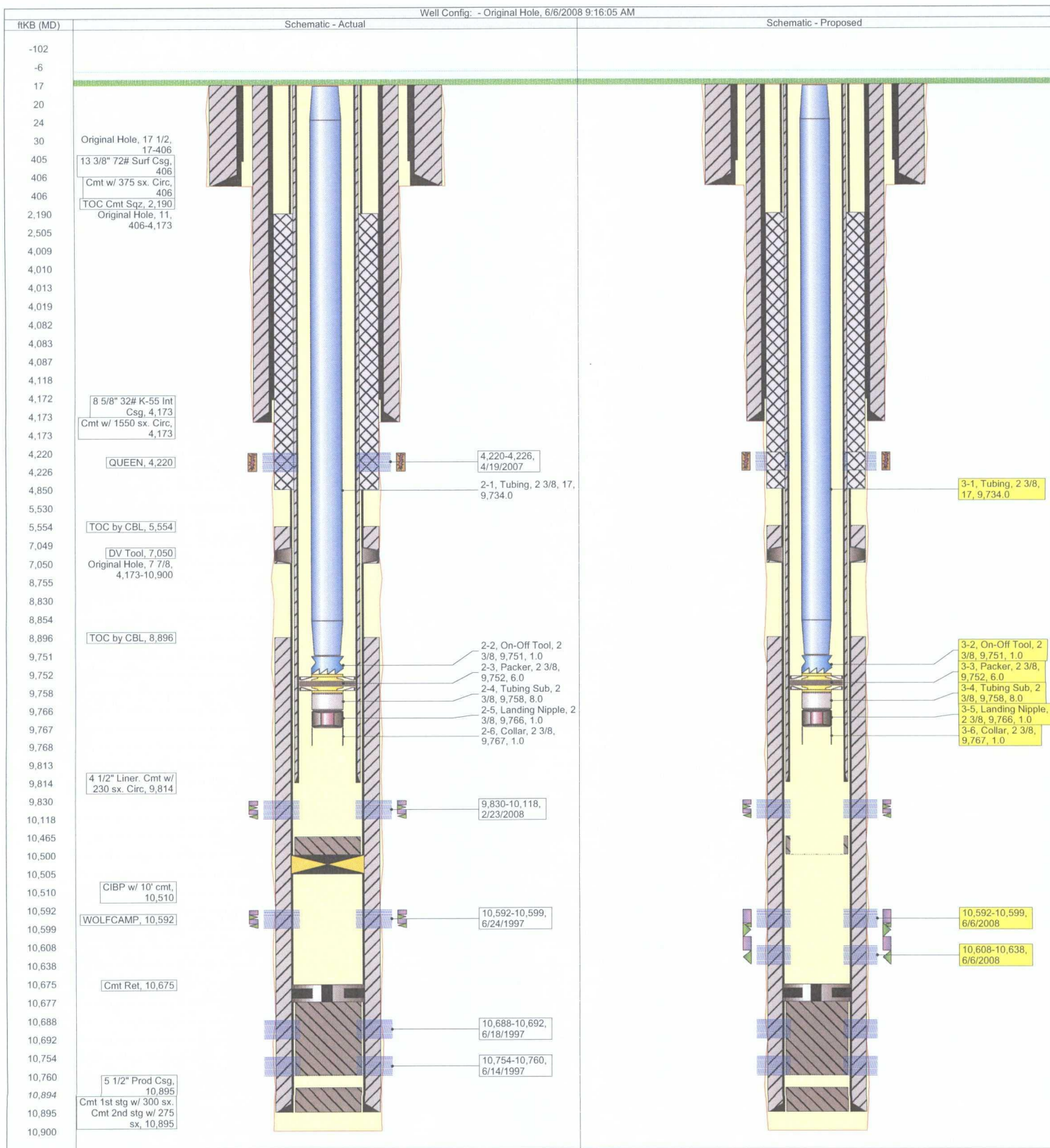



Current Wellbore Schematic

DOUBLE EAGLE 1

Field: NE LOVINGTON - PENNSYLVANIAN
 County: LEA
 State: NEW MEXICO
 Elevation: GL 3,886.00 KB 3,904.00
 KB Height: 18.00

Location: SEC 11, 16S-36E, 1500 FNL & 2148 FEL

Spud Date: 10/30/1996
 Initial Compl. Date:
 API #: 3002533636
 CHK Property #: 880912
 1st Prod Date:
 PBTD: Original Hole - 18.0
 TD: 12,000.0

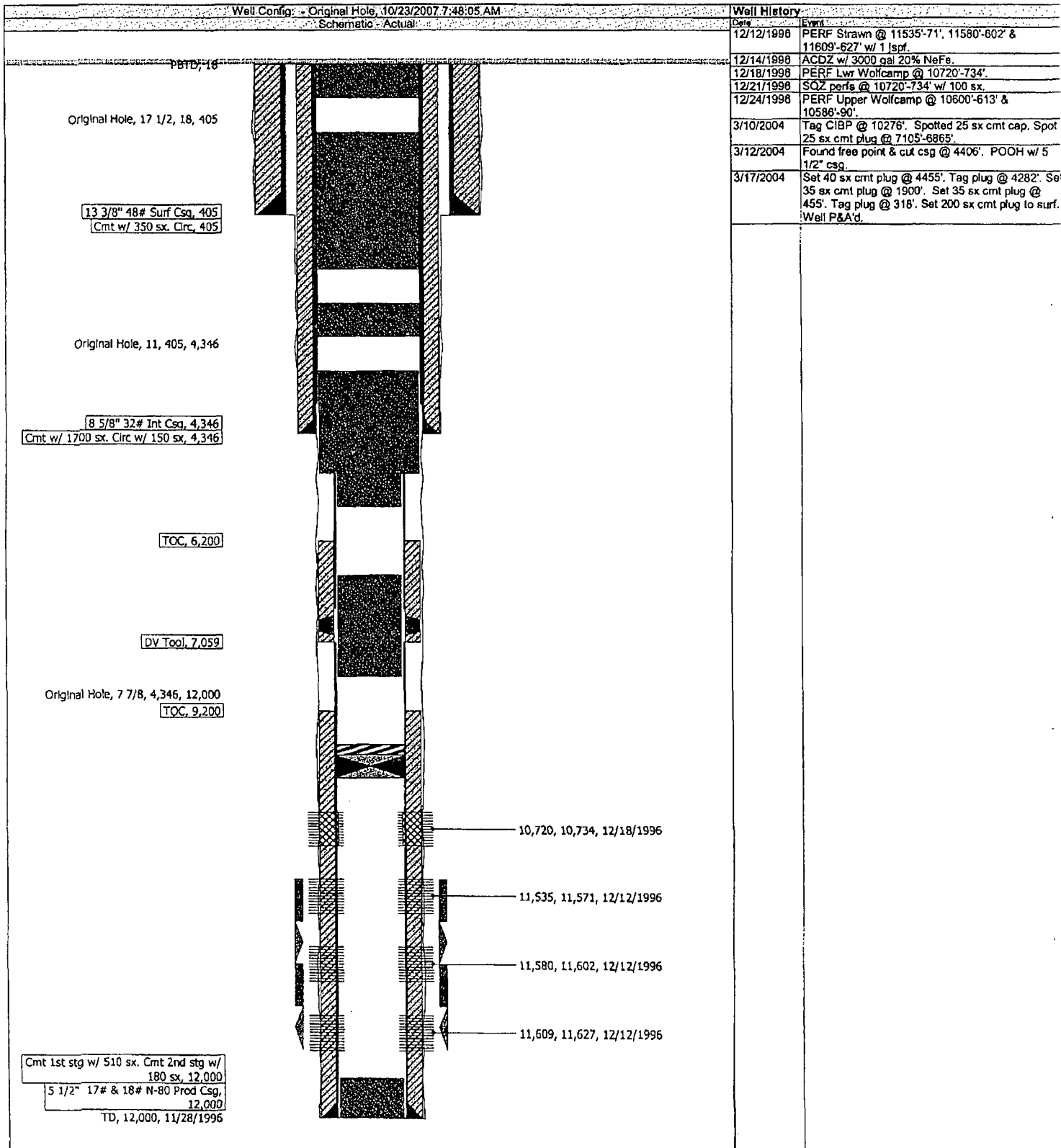



Current Wellbore Schematic backup

BROWNFIELD TRUST 1

Field: WILDCAT
County: LEA
State: NEW MEXICO
Location: SEC 11-16S-38E, 795 FNL & 330 FWL
Elevation: GL 3,899.00 KB 3,913.00
KB Height: 14.00

Spud Date:
API #: 3002531579
CHK Property #:
1st Prod Date:
PBTB: Original Hole - 14.0
TD: 10,853.0

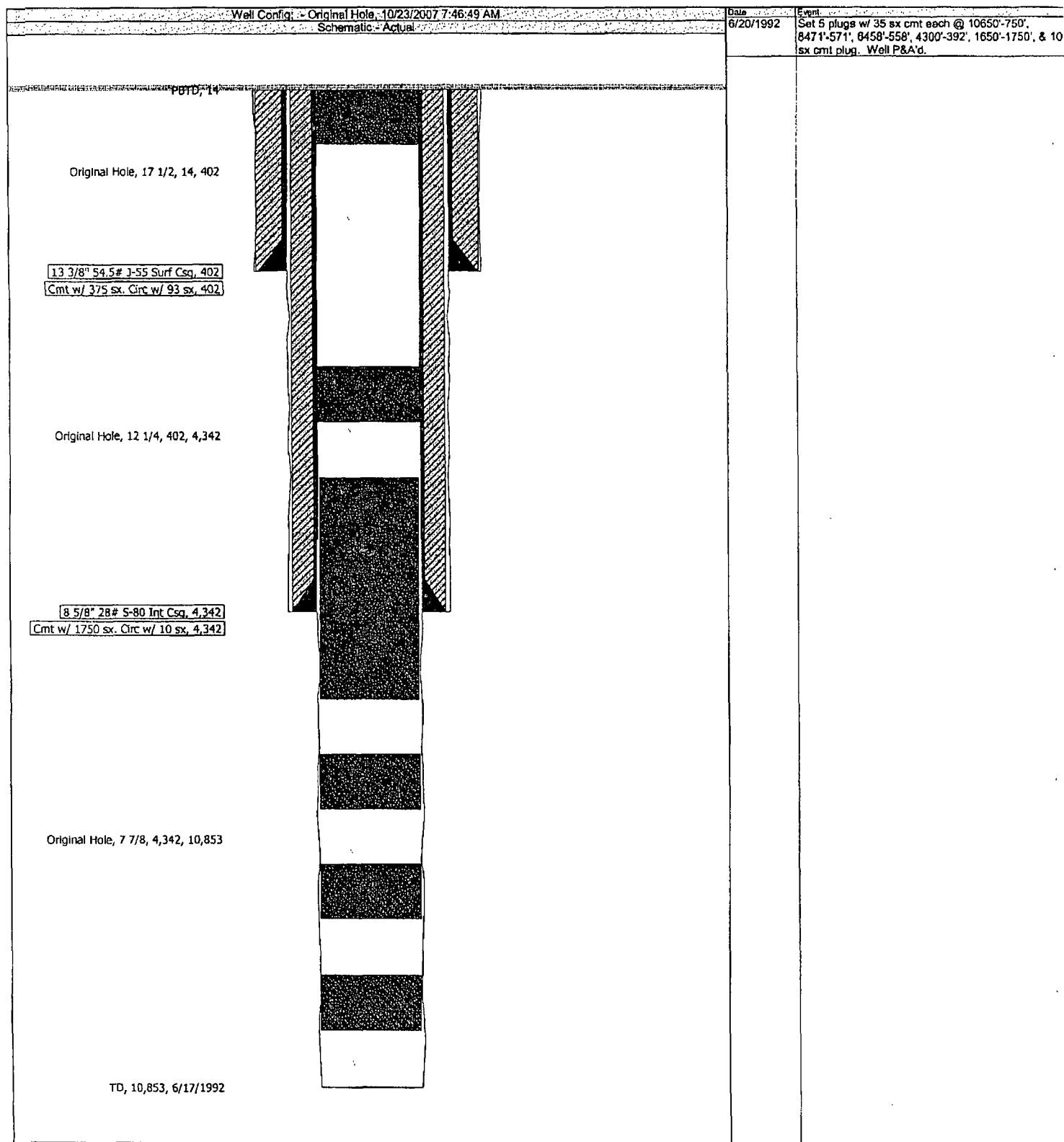



PHONE (915) 673-7001 • 2111 BEECHWOOD • ABILENE, TX 79603

PHONE (505) 393-2326 • 101 E. MARLAND • HOBBS, NM 88240

ANALYTICAL RESULTS FOR
BBC INTERNATIONAL, INC.
ATTN: CLIFF BRUNSON
P.O. BOX 805
HOBBS, NM 88241
FAX TO: (505) 397-0397

Receiving Date: 07/27/07
Reporting Date: 07/31/07
Project Owner: NOT GIVEN
Project Name: SU BIG BERTHA #1
Project Location: LOVINGTON, NM

Sampling Date: 07/26/07
Sample Type: GROUNDWATER
Sample Condition: COOL & INTACT
Sample Received By: AB
Analyzed By: HM/KS

LAB NUMBER	SAMPLE ID	Na (mg/L)	Ca (mg/L)	Mg (mg/L)	K (mg/L)	Conductivity (uS/cm)	T-Alkalinity (mgCaCO ₃ /L)
------------	-----------	--------------	--------------	--------------	-------------	-------------------------	------------------------------------------

ANALYSIS DATE:		07/31/07	07/31/07	07/31/07	07/27/07	07/27/07	07/31/07
H12996-3	CITY WELL MW-2 SW	190	47.9	37.1	3.39	1550	312
	OF BIG BERTHA						
H12996-4	CITY WELL SE OF	71	93.1	30.7	2.44	1300	152
	BIG BERTHA						
Quality Control		NR	49.2	50.8	1.99	1410	NR
True Value QC		NR	50.0	50.0	2.00	1413	NR
% Recovery		NR	98.4	102	99.5	99.8	NR
Relative Percent Difference		NR	2.7	4.6	5.2	0.7	NR

METHODS:	SM3500-Ca-D	3500-Mg E	8049	120.1	310.1
----------	-------------	-----------	------	-------	-------

Cl ⁻ (mg/L)	SO ₄ (mg/L)	CO ₃ (mg/L)	HCO ₃ (mg/L)	pH (s.u.)	TDS (mg/L)
---------------------------	---------------------------	---------------------------	----------------------------	--------------	---------------

ANALYSIS DATE:		07/27/07	07/27/07	07/31/07	07/31/07	07/27/07	07/27/07
H12996-3	CITY WELL MW-2 SW	168	135	0	381	7.11	1009
	OF BIG BERTHA						
H12996-4	CITY WELL SE OF	148	150	0	185	7.17	893
	BIG BERTHA						
Quality Control		500	24.4	NR	927	6.93	NR
True Value QC		500	25.0	NR	1000	7.00	NR
% Recovery		100	97.5	NR	92.7	98.1	NR
Relative Percent Difference		2.0	2.9	NR	5.4	< 0.1	NR

METHODS:	SM4500-Cl-B	375.4	310.1	310.1	150.1	160.1
----------	-------------	-------	-------	-------	-------	-------

Hay L. Moore
Chemist

07-31-07
Date

PLEASE NOTE: Liability and Damages. Cardinal's liability and client's exclusive remedy for any claim arising, whether based in contract or tort, shall be limited to the amount paid by client for analyses. All claims, including those for negligence and any other cause whatsoever shall be deemed waived unless made in writing and received by Cardinal within thirty (30) days after completion of the applicable service. Cardinal is not liable for incidental or consequential damages, including, without limitation, business interruptions, loss of use, or loss of profits incurred by client, its subsidiaries, affiliates or successors arising out of or related to the performance of services hereunder by Cardinal, regardless of whether such claim is based upon any of the above-stated reasons or otherwise.



PHONE (915) 673-7001 • 2111 BEECHWOOD • ABILENE, TX 79603
PHONE (505) 383-2326 • 101 E. MARLAND • HOBBS, NM 88240

ANALYTICAL RESULTS FOR
BBC INTERNATIONAL, INC.
ATTN: CLIFF BRUNSON
P.O. BOX 805
HOBBS, NM 88241
FAX TO: (505) 397-0397

Receiving Date: 07/27/07
Reporting Date: 07/31/07
Project Owner: NOT GIVEN
Project Name: SU.BIG BERTHA #1
Project Location: LOVINGTON, NM

Sampling Date: 07/26/07
Sample Type: GROUNDWATER
Sample Condition: COOL & INTACT
Sample Received By: AB
Analyzed By: HM/KS

LAB NUMBER	SAMPLE ID	Na (mg/L)	Ca (mg/L)	Mg (mg/L)	K (mg/L)	Conductivity (uS/cm)	T-Alkalinity (mgCaCO ₃ /L)
------------	-----------	--------------	--------------	--------------	-------------	-------------------------	------------------------------------------

ANALYSIS DATE:		07/31/07	07/31/07	07/31/07	07/27/07	07/27/07	07/31/07
H12996-1	CAPROCK OFFICE NW OF BIG BERTHA	32	58.5	16.1	1.14	709	104
H12996-2	CAPROCK HOME N OF BIG BERTHA	26	54.6	16.1	1.10	601	120
Quality Control		NR	49.2	50.8	1.99	1410	NR
True Value QC		NR	50.0	50.0	2.00	1413	NR
% Recovery		NR	98.4	102	99.5	99.8	NR
Relative Percent Difference		NR	2.7	4.6	5.2	0.7	NR

METHODS:	SM3500-Ca-D	3500-Mg E	8049	120.1	310.1
----------	-------------	-----------	------	-------	-------

	Cl ⁻ (mg/L)	SO ₄ (mg/L)	CO ₃ (mg/L)	HCO ₃ (mg/L)	pH (s.u.)	TDS (mg/L)
ANALYSIS DATE:	07/27/07	07/27/07	07/31/07	07/31/07	07/27/07	07/27/07
H12996-1 CAPROCK OFFICE NW OF BIG BERTHA	48	107	0	127	7.49	443
H12996-2 CAPROCK HOME N OF BIG BERTHA	36	86.5	0	146	7.50	358
Quality Control	500	24.4	NR	927	6.93	NR
True Value QC	500	25.0	NR	1000	7.00	NR
% Recovery	100	97.5	NR	92.7	99.1	NR
Relative Percent Difference	2.0	2.9	NR	5.4	< 0.1	NR

METHODS:	SM4500-Cl-B	375.4	310.1	310.1	150.1	160.1
----------	-------------	-------	-------	-------	-------	-------

Hope S. Mayo
Chemist

07-31-07
Date

PLEASE NOTE: Liability and Damages. Cardinal's liability and client's exclusive remedy for any claim arising, whether based in contract or tort, shall be limited to the amount paid by client for analyses. All claims, including those for negligence and any other cause whatsoever shall be deemed waived unless made in writing and received by Cardinal within thirty (30) days after completion of the applicable service. Cardinal is not liable for incidental or consequential damages, including, without limitation, business interruptions, loss of use, or loss of profits incurred by client, its subsidiaries, affiliates or successors arising out of or related to the performance of services hereunder by Cardinal, regardless of whether such claim is based upon any of the above-stated reasons or otherwise.

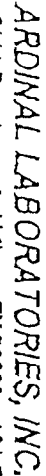

CHAIN-OF-CUSTODY AND ANALYSIS REQUEST

2111 Beechwood, Abilene, TX 79603 101 East Marland, Hobbs, NM 88240

(915) 673-7001 Fax (915) 673-7020 (505) 393-2326 Fax (505) 393-2476

Page 1 of 1

Company Name: BBC International, Inc.		P.O. #		ANALYSIS REQUEST	
Project Manager: Cliff Brunson		Company:			
Address: P.O. Box 905		City: Atlanta			
State: GA Zip: 30301		Altitude: 1000			
Phone #: 404-555-1234 Fax #: 404-555-5678		Address:			
Project #:		City:			
Project Name: Sub Bit Bertha #1		Status:			
Project Location: Lowry Ave, GA		Phone #:			
Sampler Name: Cliff Brunson		Fax #:			
First Use Only:		Matrix:		PRESERV	
Lab I.D. Sample I.D.		(G)RAB OR (C)OMP. # CONTAINERS		GROUNDWATER	
				WASTEWATER	
		SOIL		CRUDE OIL	
				SLUDGE	
		OTHER:		ACID/BASE:	
				ICE / COOL	
		OTHER:		DATE	
				TIME	

Project Name	City	State	Zip	Altitude	Address	Phone #	Fax #	Matrix	Preserv	Sampling	Remarks
H12996-1	Atlanta	GA	30301	1000	Lowry Ave	404-555-1234	404-555-5678	GROUNDWATER			Anions, Cations
-2	Atlanta	GA	30301	1000	Lowry Ave	404-555-1234	404-555-5678	GROUNDWATER			
-3	Atlanta	GA	30301	1000	Lowry Ave	404-555-1234	404-555-5678	GROUNDWATER			
-4	Atlanta	GA	30301	1000	Lowry Ave	404-555-1234	404-555-5678	GROUNDWATER			

Project Name: H12996-1		City: Atlanta		State: GA		Zip: 30301	
Altitude: 1000		Address: Lowry Ave		Phone #: 404-555-1234		Fax #: 404-555-5678	
Matrix: GROUNDWATER		Preserv: 		Sampling: 		Remarks: Anions, Cations	

Affidavit of Publication

STATE OF NEW MEXICO)

) ss.

COUNTY OF LEA)

Joyce Clemens being first duly sworn on oath deposes and says that she is Advertising Director of **THE LOVINGTON LEADER**, a daily newspaper of general paid circulation published in the English language at Lovington, Lea County, New Mexico; that said newspaper has been so published in such county continuously and uninterruptedly for a period in excess of Twenty-six (26) consecutive weeks next prior to the first publication of the notice hereto attached as hereinafter shown; and that said newspaper is in all things duly qualified to publish legal notices within the meaning of Chapter 167 of the 1937 Session Laws of the State of New Mexico.

That the notice which is hereto attached, entitled

Legal Notice

was published in a regular and entire issue of **THE LOVINGTON LEADER** and not in any supplement thereof, for

one (1) day, beginning with the issue of May 22, 2008 and ending with the issue of May 22, 2008.

And that the cost of publishing said notice is the sum of \$ 17.91 which sum has been (Paid) as Court Costs.

Joyce Clemens

Subscribed and sworn to before me this 22nd day of May 2008

Debbie Schilling

Debbie Schilling

Notary Public, Lea County, New Mexico

My Commission Expires June 22, 2010

LEGAL NOTICE

Chesapeake Operating, Inc. intends to add perforations to an existing salt water disposal well: Big Bertha 1-11, which is located 2081' FNL & 1870' FWL of Sec. 11, T16S, R36E, Lea County, New Mexico. The disposal formation is the Wolfcamp and the existing perforations of 9,830'-10,118' are going to be expanded to include the interval from 9,830'-10,530' overall. The maximum rate and pressure are 2,000 BWPD and 2,000 psi, respectively. Questions or objections can be addressed to Chesapeake Operating, Inc. 6100 N. Western Ave., Oklahoma City, OK 73118, or call Charlie Robinson at: 405-879-8522. Objections or requests for hearing must be filed within 15 days of this notice to the Oil Conservation Division, 1220 S. St. Francis Dr., Santa Fe, NM 87505.

Published in the Lovington Leader May 22, 2008.

AFFIDAVIT OF PUBLICATION

State of New Mexico,
County of Lea.

I, KATHI BEARDEN

PUBLISHER

of the Hobbs News-Sun, a
newspaper published at
Hobbs, New Mexico, do solemnly
swear that the clipping attached
hereto was published once a
week in the regular and entire
issue of said paper, and not a
supplement thereof for a period.

of 1
_____ weeks.

Beginning with the issue dated

May 22 2008

and ending with the issue dated

May 22 2008



PUBLISHER

Sworn and subscribed to before

me this 22nd day of

May 2008

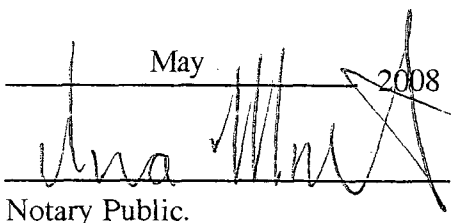

Notary Public.

My Commission expires
February 07, 2009
(Seal)



OFFICIAL SEAL
DORA MONTZ
NOTARY PUBLIC
STATE OF NEW MEXICO

My Commission Expires: _____

This newspaper is duly qualified
to publish legal notices or adver-
tisements within the meaning of
Section 3, Chapter 167, Laws of
1937, and payment of fees for
said publication has been made.

LEGAL NOTICE
May 22, 2008

Chesapeake Operating, Inc. intends to add perforations to an existing salt water disposal well: Big Bertha 1-11, which is located 2081' FNL & 1870' FWL of Sec. 11, T16S, R36E, Lea County, New Mexico. The disposal formation is the Wolfcamp and the existing perforations of 9,830'-10,118' are going to be expanded to include the interval from 9,830'-10,530' overall. The maximum rate and pressure are 2,000 BWPD and 2,000 psi, respectively. Questions or objections can be addressed to Chesapeake Operating, Inc. 6100 N. Western Ave., Oklahoma City, OK 73118, or call Charlie Robinson at: 405-879-8522. Objections or requests for hearing must be filed within 15 days of this notice to the Oil Conservation Division, 1220 S. St Francis Dr., Santa Fe, NM 87505.

#24081

01104307000 02600412
CHESAPEAKE OPERATING, INC.
P.O. BOX 18496
OKLAHOMA CITY, OK 73154-0496



Regulatory Department

Chesapeake Operating, Inc.
P.O. Box 18496
Oklahoma City, OK 73154-0496

Big Bertha 11-1
Section 11, T16S R36E
Lea County, New Mexico

CERTIFICATION

I Bryan G. Arrant do, hereby certify that on June 2nd, 2008 a copy of our application to inject/add perforations on the subject well was mailed to the "all affected persons" as defined by New Mexico Oil Conservation's Rule 19.15.9.701 (B)(2).

A list of affected person(s) is included with this application.

Yours truly,

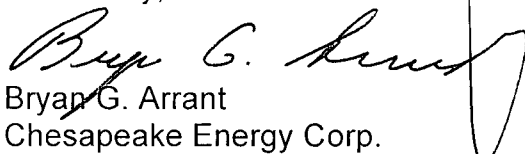
Bryan G. Arrant
Chesapeake Energy Corp.
Senior Regulatory Compliance Specialist
Enterprise Plaza
Phone: 405-879-3782
Fax: 405-879-7911
E-mail: bryan.arrant@chk.com

Sworn and subscribed to before
me this 6th day of

June 2008

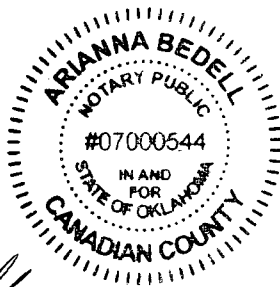

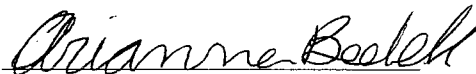
Notary Public



Regulatory Department

June 5, 2008
New Mexico State Land Office
Oil, Gas and Minerals Division
P.O. Box 1148
Santa Fe, NM 87504-1148
Attn: Pete Martinez

Re: Application to Inject/Add Perforations
Big Bertha 1-11
Township 16 South, Range 36 East
Section 11, 2081' FNL & 1870' FWL
Lea County, New Mexico

Dear Sirs/Madams:

Chesapeake Operating, Inc. intends to add perforations to an existing salt water disposal well: Big Bertha 1-11, which is located 2081' FNL & 1870' FWL of Sec. 11, T16S, R36E, Lea County, New Mexico. The disposal formation is the Wolfcamp and the existing perforations of 9,830'-10,118' are going to be expanded to include the interval from 9,830'-10,530' overall. The maximum rate and pressure are 2,000 BWPd and 2,000 psi, respectively. In addition, please find NMOCD's C-108 application w/attachments. Questions or objections can be addressed to Chesapeake Operating, Inc. 6100 N. Western Ave., Oklahoma City, OK 73118, or call Charlie Robinson at: 405-879-8522. Objections or requests for hearing must be filed within 15 days of this notice to the Oil Conservation Division, 1220 S. St. Francis Dr., Santa Fe, NM 87505.

Yours truly,

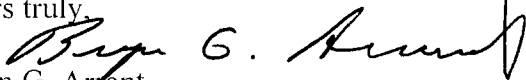
Bryan G. Arrant
Chesapeake Energy Corp.
Senior Regulatory Compliance Specialist
Enterprise Plaza
Phone: 405-879-3782
Fax: 405-879-7911
E-mail: bryan.arrant@chk.com

Bryan Arrant

From: UPS Quantum View [auto-notify@ups.com]
Sent: Thursday, June 05, 2008 5:45 PM
To: Bryan Arrant
Subject: UPS Ship Notification, Tracking Number 1Z4352W50146106897



This message was sent to you at the request of Chesapeake Energy to notify you that the package information below has been transmitted to UPS. The package(s) may not have actually been placed with UPS for shipment. To verify when and if the shipment is tendered to UPS and its actual transit status, click on the tracking link below or contact Chesapeake Energy directly.

Important Delivery Information

Scheduled Delivery: 06-June-2008

Shipment Detail

Ship To:
PETE MARTINEZ
NEW MEXICO STATE LAND OFFICE
310 OLD SANTA FE TRAIL
SANTA FE
NM
875041148
US

Number of Packages 1

UPS Service: NEXT DAY AIR

Shipment Type: Letter

Tracking Number: [1Z4352W50146106897](#)

Reference Number 1: BRYAN.ARRANT

Click here to track if UPS has received your shipment or visit
http://www.ups.com/WebTracking/track?loc=en_US on the Internet.

____2II2II2s8IGiMp____

Discover more about UPS:
[Visit www.ups.com](http://www.ups.com)
[Sign Up For Additional E-Mail From UPS](#)
[Read Compass Online](#)



© 2008 United Parcel Service of America, Inc. UPS, the UPS brandmark, and the color brown are trademarks of United Parcel Service of America, Inc. All rights reserved.

For more information on UPS's privacy practices, refer to the UPS Privacy Policy.

Please do not reply directly to this e-mail. UPS will not receive any reply message.

For questions or comments, visit [Contact UPS](#).

This communication contains proprietary information and may be confidential. If you are not the intended recipient, the reading, copying, disclosure or other use of the contents of this e-mail is strictly prohibited and you are instructed to please delete this e-mail immediately.

[Privacy Policy](#)

[Contact UPS](#)

WILLIAM A. CHALFANT, CPL
KATHERINE S. CHALFANT, CPL

Ofc: (432) 684-9819
Fax: (432) 682-2601
E-mail: bill@chalfantproperties.com

CHALFANT PROPERTIES, INC.

Oil, Gas, Leasing, and Properties

1502 NORTH BIG SPRING

P.O. BOX 3123

MIDLAND, TEXAS 79702-3123

May 15, 2008

RECEIVED

Mr. Kevin Pfister
CHESAPEAKE OPERATING INC.
PO Box 18496
Oklahoma City, OK 73154-0496

MAY 19 2008

MAILROOM 6

RE: Lea County, NM

Dear Kevin:

Enclosed please find a report on the following:

**Big Bertha SWD – Notification Information
T16S, R36E, Sections 2, 10 & 11**

Should you have any questions regarding this matter, please do not hesitate to call me.

Sincerely,

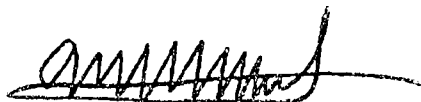

William A. Chalfant, CPL
WAC:mkc
Enclosures

CHALFANT PROPERTIES, INC.
Oil and Gas Leasing and Properties

432/684-9819 phone
432/682-2601 fax

1502 North Big Spring
P.O. Box 3123
Midland, Texas 79702

COUNTY	Lea
STATE	New Mexico
AREA	Big Bertha SWD
DATE	5/8/2008

BIG BERTHA SWD - NOTIFICATION INFORMATION
Sections 2,10,11 Township 16S Range 36E

NOTE: This study presents the notification information required for the Injection Application for Chesapeake's Big Bertha SWD Project by OCD Rule 701(B)2, below.

The applicant shall furnish, by certified or registered mail, a copy of the application to each owner of the surface of the land on which each injection or disposal well is to be located and to each leasehold operator or other "affected person" within any tract wholly or partially contained within one-half mile of the well. Affected person shall mean the
(a) division designated operator;
(b) in the absence of an operator, any lessee whose interest is evidenced by a written conveyance document either of record or known to the applicant as of the date he files the application; and
(c) in the absence of an operator or lessee, any mineral interest owner whose interest is evidenced by a written conveyance document either of record or known to the applicant as of the date he filed the application.

See maps on pp. 28-29 for reference. Please note that many Lessees and Mineral Owners of record appear in multiple tracts below.

SWD WELLSITE SURFACE OWNER:

S/2NW/4 of Section 11, T16S-R36E

Caprock Pipe & Supply, L.P.
PO Box 1535
Lovington, NM 88260

OPERATED TRACTS:

Wellsite: S/2NW/4 of Section 11, T16S-R36E

Chesapeake Exploration, LLC
Note: ONGARD lists Chesapeake as operator for the *SV Big Bertha*, originally producing from the Wolfcamp Formation, allotted 80 acres, and holding all of the S/2NW/4. As production appears to have ceased, the following active Lessees and Mineral Owners in the S/2NW/4 should be notified.

Lessees of Record:

Chesapeake Exploration, LP

James R. Lenton
P.O. Box 10561
Midland, TX 79702

Mineral Interest Owners of Record:

ROY G. BARTON, JR., TRUSTEE OF THE ROY
G. BARTON, SR. & OPAL BARTON
REVOCABLE TRUST
P. O. Box 978
Hobbs, NM 88241

ROBERT P. BYRON & JEANINE H. BYRON,
TRUSTEES OF REVOCABLE TRUST dated
6/18/2003
P. O. Box 1552
Roswell, NM 88202

HAZEL BERRY, TRUSTEE OF HAZEL BERRY
TRUST
P. O. Box 1075
Lovington, NM 88260
SS#: 525-62-0926

ROBERT WEIGL & MARY WEIGL,
TRUSTEES OF THE WEIGL FAMILY LIVING
TRUST, dtd 9/25/1997
4018 S. Roosevelt Rd. 29
Elida, NM 88116
Marv's SS#: 585-09-5355

CHALFANT PROPERTIES, INC.
Oil and Gas Leasing and Properties

432/684-9819 phone
432/682-2601 fax

1502 North Big Spring
P.O. Box 3123
Midland, Texas 79702

COUNTY	Lea
STATE	New Mexico
AREA	Big Bertha SWD
DATE	5/8/2008

BIG BERTHA SWD - NOTIFICATION INFORMATION
Sections 2,10,11 Township 16S Range 36E

Cont'd: Wellsite: S/2NW/4 of Section 11, T16S-R36E

WILLIE RUTH TATUM, ssp
3415 56th St.
Lubbock, TX 79417

CARLTON JAMES CARMICHAEL, JR., ssp
9510 Signal Ave, NE
Albuquerque, NM 87122

EVELYN ELAINE HORNER, widow
2406 N. Haldeman Rd.
Artesia, NM 88210

ILA NETTESHEIM, ssp
1501 Mann Ave.
Artesia, NM 88210
Upon Death Deed To:
BRIAN HALLER
2172 Gazelle Rd.
Rio Rancho, NM 87124

MARY ANN GATHINGS, widow
704 Marguerite St.
Carrizzo Springs, TX 78834
SS# 035-20-6847

FLO SCOTT BROWN, mssp
8610 Miami Ave.
Lubbock, TX 79423

PURVIS OIL CORP.
P. O. Box 11006
Midland, TX 79702

Christmas Mineral Interests, LLC
1820 Helen Street
Alice, TX 78332

CANDY CHRISTMAS, Individually and as a
Remainderman of B. A. Christmas, Jr.
P. O. Box 771272
Ocala, FL 34477-1272

BRADFORD CHRISTMAS, Individually and as a
Remainderman of B. A. Christmas, Jr.,
P. O. Box 173
Wagon Mound, NM 87752

HELEN JANE CHRISTMAS BARBY, Trustee of
the Helen Jane Christmas Barby Trust, dated
February 14, 1992
P.O. Box 425
Okarche, OK 73762

B. A. CHRISTMAS, JR., & CHRISTMAS
RANCHES, INC.
HCR 62, Box 52
Raton, NM 87740

GEODYNE NOMINEE CORPORATION
(SAMSON RESOURCES)
2 West 2nd St.
Tulsa, OK 74103-3104

CHALFANT PROPERTIES, INC.
Oil and Gas Leasing and Properties

432/684-9819 phone
432/682-2601 fax

1502 North Big Spring
P.O. Box 3123
Midland, Texas 79702

COUNTY	Lea
STATE	New Mexico
AREA	Big Bertha SWD
DATE	5/8/2008

BIG BERTHA SWD - NOTIFICATION INFORMATION
Sections 2,10,11 Township 16S Range 36E

Cont'd: Wellsite: S/2NW/4 of Section 11, T16S-R36E

RIVER OAKS TRUST CO., Co-Trustee of The
Louise S. Longcope Trust #0320-1
P. O. Box 4886
Houston, TX 77210-4886

JOYCE ANN BROWN, ssp
P. O. Box 72
Watrous, NM 87753

CARL A. SCHELLINGER, ET UX GLORIA
P. O. Box 447
Roswell, NM 88202-0447

ELOVA MOAD MILLER, mssp
aka Elva Moad
10870 W. 68th Pl.
Arvada, CO 80004-2751
SS#: 462-52-0576

MADLYN DOTSON LANSFORD, sgl
fka Madlyn Dotson Bailey
209 N. 1st St.
Uvalde, TX 78801

HARRY H. JUNG, et ux
VIRGINIA M.
P. O. Box 93063
Lubbock, TX 79493
Harry's SS#: 458-38-2248

GEORGE B. DOTSON, mssp
134 Cotton Dr.
Lake Jackson, TX 77566
SS#: 454-78-2932

ROBERT CUNNINGHAM, et ux
ELIZABETH T.
4909 Elm
Belaire, TX 77401

FRANCES NORMILE, fka Francis Wilkins
Cunningham, dssp
#2 Tudor Glen Place
The Woodlands, TX 77382

ALTON C. WHITE, JR.
3112 Above Stratford Pl.
Austin, TX 78746

CHARLES S. LONGCOPE aka
Charles Septimus Longcope
7157 Joyce Way
Dallas, TX 75225-1730

EDMUND LONGCOPE aka
Edmund McLeod Longcope
400 W. Hopkins, Ste. 101
San Marcos, TX 78666

KAY LONGCOPE, aka
Vivianne Kay Longcope
1312 Travis Heights Blvd.
Austin, TX

E. M. MYERS, INC., a NM Corporation
822 S. Main St.
Lovington, NM 88260

CHALFANT PROPERTIES, INC.
Oil and Gas Leasing and Properties

432/684-9819 phone
432/682-2601 fax

1502 North Big Spring
P.O. Box 3123
Midland, Texas 79702

COUNTY	Lea
STATE	New Mexico
AREA	Big Bertha SWD
DATE	5/8/2008

BIG BERTHA SWD - NOTIFICATION INFORMATION
Sections 2,10,11 Township 16S Range 36E

Cont'd: Wellsite: S/2NW/4 of Section 11, T16S-R36E

NOVA JEAN MARLEY, ssp
211 S. Farmer St.
Crosbyton, TX 79322

Tract A: S/2NE/4 of Section 10, T16S-R36E

Chesapeake Exploration, LLC
Note: *Warehouse 10 #2* well producing from
Strawn formation, TD 12,105', holds 80 acres.
OGLs covering S/2NE/4 are HBP and hold from
surface down to 100' below 12,105'.

Tract B: SW/4 of Section 11, T16S-R36E

Chesapeake Exploration, LLC
Note: *SV Chipshot #1 & #2* wells producing from
the Wolfcamp Formation hold 80 acres each for
160 acres total in SW/4. OGLs covering SW/4 are
HBP as to the Wolfcamp.

Tract C: NW/4SE/4 of Section 11, T16S-R36E

Chesapeake Exploration, LLC
Note: *Hudgens #1 SWD* well is currently in use as
a SWD well injecting into the Wolfcamp
Formation, covering Unit J, or the NW/4SE/4. As
this well is SWD only, the following Mineral
Owners and Lessees of record should be
contacted as well.

Lessees of Record:

William B. Barnhill
P.O.Box 700968
San Antonio, TX 78270-0968

Bear Energy, Inc.
P.O. Box 8221
Roswell, NM 88202-8221

Charles E. Brown
P.O.Box 609
Crystal City, TX 78839

C. Michael Brown
109 North Wind Loop
Roswell, NM 88201

Royce G. Cook, Sr.
224 East Zavala
Crystal City, TX 78839

Crabtree Oil & Gas Company
Three Lincoln Center
5430 LBJ Freeway, Suite 1700
Dallas, TX 75240

Jasha Culteri
601 N. Marienfield
Suite 500
Midland, TX 79701

Angela Naranjo
1801 West Second Street
Roswell, NM 88201

CHALFANT PROPERTIES, INC.
Oil and Gas Leasing and Properties

432/684-9819 phone
432/682-2601 fax

1502 North Big Spring
P.O. Box 3123
Midland, Texas 79702

COUNTY	Lea
STATE	New Mexico
AREA	Big Bertha SWD
DATE	5/8/2008

BIG BERTHA SWD - NOTIFICATION INFORMATION
Sections 2,10,11 Township 16S Range 36E

Cont'd: Tract C: NW/4SE/4 of Section 11, T16S-R36E

Featherstone Development Corporation
1801 West Second Street
Roswell, NM 88201

Olen E. Featherstone, II
1801 West Second Street
Roswell, NM 88201

Daniel E. Gonzales
P.O.Box 2475
Santa Fe, NM 87504-2475

James E. Guy
P.O.Box 100
Artesia, NM 88211

J.T.Jackson & Associates
2302 Sierra Vista
Artesia, NM 88210

Minerva Oil Company
P.O.Box 52858
Tulsa, OK 74152-2825

Mize! Resources, A Trust
5801 E. 41st, Suite 104
Tulsa, OK 74135

O'Neill Properties, Ltd.
P.O.Box 2840
Midland, TX 79702

Clay Paulos
#4 Isla Court
Roswell, NM 88201

Spartan Resources, LLC
Lake Point Towers
4013 NW Expressway, Suite 690
Oklahoma City, OK 73116

SunValley Energy Corporation
200 West First, Suite 200
Roswell, NM 88201

Tierra Oil Company
P.O.Box 700968
San Antonio, TX 78270-0968

TrinAca 94 3-D Partners, LLC
P.O.Box 2325
Corrales, NM 87048

TwoDubyah, LLC
P.O.Box 30365
Albuquerque, NM 87190-0365

Western Oil Producers, Inc.
P.O.Box 2055
Roswell, NM 88202-2055

Manzano Oil Corporation
P.O.Box 2107
Roswell, NM 88202-2107

CHALFANT PROPERTIES, INC.
Oil and Gas Leasing and Properties

432/684-9819 phone
432/682-2601 fax

1502 North Big Spring
P.O. Box 3123
Midland, Texas 79702

COUNTY	Lea
STATE	New Mexico
AREA	Big Bertha SWD
DATE	5/8/2008

BIG BERTHA SWD - NOTIFICATION INFORMATION
Sections 2,10,11 Township 16S Range 36E

Cont'd: Tract C: NW/4SE/4 of Section 11, T16S-R36E

Blaine Hess
P.O.Box 326
Roswell, NM 88202-0326

James R. Leeton
P.O.Box 10561
Midland, TX 79702

Douglass C. Koch
815 Walker
Houston, TX 77002

Wayne Bissett
P.O.Box 2101
Midland, TX 79702

Corral, Inc.
P.O.Box 2107
Roswell, NM 88202-2107

Larry Hunnicut
5616 Amistad N.E.
Albuquerque, NM 87111

Concho Oil & Gas Corp
110 West Louisiana, Suite 410
Midland, TX 79701

Trident Oil Corporation
P.O.Box 182
Free Union, VA 22940

Stirling A. and Rosemary W. Colegate Trust
422 Estante Way
Los Alamos, NM 87544

Worth Energy, LLC
3116 West Fifth Street, Suite 208
Fort Worth, TX 76102

Cotton Creek Investment Company, Ltd.
301 Commerce Street, Suite 3655
Fort Worth, TX 76102

DES Acquisition, LLC
15630 Whitewater Lane
Houston, TX 77079-2534

Catherine W. Barnhill and William Cristopher
Barnhill, Co-Trustees of the William B. Barnhill
and Catherine W. Barnhill Trust A u/t/a dated May
22, 1984
P.O.Box 700968
San Antonio, TX 78270-0968

Chesapeake Exploration, LP

Mineral Interest Owners of Record:

ROY G. BARTON, JR., TRUSTEE OF THE ROY
G. BARTON, SR. & OPAL BARTON
REVOCABLE TRUST
P. O. Box 978
Hobbs, NM 88241

CHALFANT PROPERTIES, INC.
Oil and Gas Leasing and Properties

432/684-9819 phone
432/682-2601 fax

1502 North Big Spring
P.O. Box 3123
Midland, Texas 79702

COUNTY	Lea
STATE	New Mexico
AREA	Big Bertha SWD
DATE	5/8/2008

BIG BERTHA SWD - NOTIFICATION INFORMATION
Sections 2,10,11 Township 16S Range 36E

Cont'd: Tract C: NW/4SE/4 of Section 11, T16S-R36E

ROBERT P. BYRON & JEANINE H. BYRON,
TRUSTEES OF REVOCABLE TRUST dated
6/18/2003
P. O. Box 1552
Roswell, NM 88202

HAZEL BERRY, TRUSTEE OF HAZEL BERRY
TRUST
P. O. Box 1075
Lovington, NM 88260
SS#: 525-62-0926

ROBERT WEIGL & MARY WEIGL,
TRUSTEES OF THE WEIGL FAMILY LIVING
TRUST, dtd 9/25/1997
4018 S. Roosevelt Rd. 29
Elida, NM 88116
Mary's SS#: 585-09-5355

WILLIE RUTH TATUM, ssp
3415 56th St.
Lubbock, TX 79417

CARLTON JAMES CARMICHAEL, JR., ssp
9510 Signal Ave, NE
Albuquerque, NM 87122

EVELYN ELAINE HORNER, widow
2406 N. Halderman Rd.
Artesia, NM 88210

ILA NETTESHEIM, ssp
1501 Mann Ave.
Artesia, NM 88210
Upon Death Deed To:
BRIAN HALLER
2172 Gazelle Rd.
Rio Rancho, NM 87124

MARY ANN GATHINGS, widow
704 Marguerite St.
Carrizozo Springs, TX 78834
SS# 035-20-6847

FLO SCOTT BROWN, mssp
8610 Miami Ave.
Lubbock, TX 79423

PURVIS OIL CORP.
P. O. Box 11006
Midland, TX 79702

Christmas Mineral Interests, LLC
1820 Helen Street
Alice, TX 78332

CANDY CHRISTMAS, Individually and as a
Remainderman of B. A. Christmas, Jr.
P. O. Box 771272
Ocala, FL 34477-1272

BRADFORD CHRISTMAS, Individually and as a
Remainderman of B. A. Christmas, Jr.,
P. O. Box 173
Wagon Mound, NM 87752

**CHALFANT PROPERTIES, INC.
Oil and Gas Leasing and Properties**

*432/684-9819 phone
432/682-2601 fax*

**1502 North Big Spring
P.O. Box 3123
Midland, Texas 79702**

COUNTY	Lea
STATE	New Mexico
AREA	Big Bertha SWD
DATE	5/8/2008

BIG BERTHA SWD - NOTIFICATION INFORMATION
Sections 2,10,11 Township 16S Range 36E

Cont'd: Tract C: NW/4SE/4 of Section 11, T16S-R36E

HELEN JANE CHRISTMAS BARBY, Trustee of
the Helen Jane Christmas Barby Trust, dated
February 14, 1992
P.O. Box 425
Okarche, OK 73762

B. A. CHRISTMAS, JR., & CHRISTMAS
RANCHES, INC.
HCR 62, Box 52
Raton, NM 87740

GEODYNE NOMINEE CORPORATION
(SAMSON RESOURCES)
2 West 2nd St.
Tulsa, OK 74103-3104

RIVER OAKS TRUST CO., Co-Trustee of The
Louise S. Longcope Trust #0320-1
P. O. Box 4886
Houston, TX 77210-4886

JOYCE ANN BROWN, ssp
P. O. Box 72
Watrous, NM 87753

CARL A. SCHELLINGER, ET UX GLORIA
P. O. Box 447
Roswell, NM 88202-0447

ELOVA MOAD MILLER, mssp
aka Elva Moad
10870 W. 68th Pl.
Arvada, CO 80004-2751
SS#: 462-52-0576

MADLYN DOTSON LANSFORD, sgl
fka Madlyn Dotson Bailey
209 N. 1st St.
Uvalde, TX 78801

HARRY H. JUNG, et ux
VIRGINIA M.
P. O. Box 93063
Lubbock, TX 79493
Harry's SS#: 458-38-2248

GEORGE B. DOTSON, mssp
134 Cotton Dr.
Lake Jackson, TX 77566
SS#: 454-78-2932

ROBERT CUNNINGHAM, et ux
ELIZABETH T.
4909 Elm
Belair, TX 77401

FRANCES NORMILE, fka Francis Wilkins
Cunningham, dssp
#2 Tudor Glen Place
The Woodlands, TX 77382

ALTON C. WHITE, JR.
3112 Above Stratford Pl.
Austin, TX 78746

**CHALFANT PROPERTIES, INC.
Oil and Gas Leasing and Properties**

432/684-9819 phone
432/682-2601 fax

1502 North Big Spring
P.O. Box 3123
Midland, Texas 79702

COUNTY	Lea
STATE	New Mexico
AREA	Big Bertha SWD
DATE	5/8/2008

BIG BERTHA SWD - NOTIFICATION INFORMATION
Sections 2,10,11 Township 16S Range 36E

Cont'd: Tract C: NW/4SE/4 of Section 11, T16S-R36E

CHARLES S. LONGCOPE aka
Charles Septimus Longcope
7157 Joyce Way
Dallas, TX 75225-1730

EDMUND LONGCOPE aka
Edmund McLeod Longcope
400 W. Hopkins, Ste. 101
San Marcos, TX 78666

KAY LONGCOPE, aka
Vivianne Kay Longcope
1312 Travis Heights Blvd.
Austin, TX

E. M. MYERS, INC., a NM Corporation
822 S. Main St.
Lovington, NM 88260

NOVA JEAN MARLEY, ssp
211 S. Farmer St.
Crosbyton, TX 79322

NON-OPERATED TRACTS:

Tract D: SW/4NE/4 of Section 11, T16S-R36E

Lessees of Record:

William B. Barnhill
P.O.Box 700968
San Antonio, TX 78270-0968

Bear Energy, Inc.
P.O. Box 8221
Roswell, NM 88202-8221

Charles E. Brown
P.O.Box 609
Crystal City, TX 78839

C. Michael Brown
109 North Wind Loop
Roswell, NM 88201

Royce G. Cook, Sr.
224 East Zavala
Crystal City, TX 78839

Crabtree Oil & Gas Company
Three Lincoln Center
5430 LBJ Freeway, Suite 1700
Dallas, TX 75240

Jasha Culteri
601 N. Marienfield
Suite 500
Midland, TX 79701

Angela Naranjo
1801 West Second Street
Roswell, NM 88201

Featherstone Development Corporation
1801 West Second Street
Roswell, NM 88201

CHALFANT PROPERTIES, INC.
Oil and Gas Leasing and Properties

432/684-9819 phone
432/682-2601 fax

1502 North Big Spring
P.O. Box 3123
Midland, Texas 79702

COUNTY	Lea
STATE	New Mexico
AREA	Big Bertha SWD
DATE	5/8/2008

BIG BERTHA SWD - NOTIFICATION INFORMATION
Sections 2,10,11 Township 16S Range 36E

Cont'd: Tract D: SW/4NE/4 of Section 11, T16S-R36E

Olen E. Featherstone, II
180t West Second Street
Roswell, NM 88201

Daniel E. Gonzales
P.O.Box 2475
Santa Fe, NM 87504-2475

James E. Guy
P.O.Box 100
Artesia, NM 88211

J.T.Jackson & Associates
2302 Sierra Vista
Artesia, NM 88210

Minerva Oil Company
P.O.Box 52858
Tulsa, OK 74152-2825

Mizel Resources, A Trust
5801 E. 41st, Suite 104
Tulsa, OK 74135

O'Neill Properties, Ltd.
P.O.Box 2840
Midland, TX 79702

Clay Paulos
#4 Isla Court
Roswell, NM 88201

Spartan Resources, LLC
Lake Point Towers
4013 NW Expressway, Suite 690
Oklahoma City, OK 73116

SunValley Energy Corporation
200 West First, Suite 200
Roswell, NM 88201

Tierra Oil Company
P.O.Box 700968
San Antonio, TX 78270-0968

TrinAca 94 3-D Partners, LLC
P.O.Box 2325
Corrales, NM 87048

TwoDubyah, LLC
P.O.Box 30365
Albuquerque, NM 87190-0365

Western Oil Producers, Inc.
P.O.Box 2055
Roswell, NM 88202-2055

Manzano Oil Corporation
P.O.Box 2107
Roswell, NM 88202-2107

Blaine Hess
P.O.Box 326
Roswell, NM 88202-0326

CHALFANT PROPERTIES, INC.
Oil and Gas Leasing and Properties

432/684-9819 phone
432/682-2601 fax

1502 North Big Spring
P.O. Box 3123
Midland, Texas 79702

COUNTY	Lea
STATE	New Mexico
AREA	Big Bertha SWD
DATE	5/8/2008

BIG BERTHA SWD - NOTIFICATION INFORMATION
Sections 2,10,11 Township 16S Range 36E

Cont'd: Tract D: SW/4NE/4 of Section 11, T16S-R36E

James R. Leeton
P.O.Box 10561
Midland, TX 79702

Douglass C. Koch
815 Walker
Houston, TX 77002

Wayne Bissett
P.O.Box 2101
Midland, TX 79702

Corral, Inc.
P.O.Box 2107
Roswell, NM 88202-2107

Larry Hunnicut
5616 Amistad N.E.
Albuquerque, NM 8711

Concho Oil & Gas Corp
110 West Louisiana, Suite 410
Midland, TX 79701

Trident Oil Corporation
P.O.Box 182
Free Union, VA 22940

Stirling A. and Rosemary W. Colegate Trust
422 Estante Way
Los Alamos, NM 87544

Worth Energy, LLC
3116 West Fifth Street, Suite 208
Fort Worth, TX 76102

Cotton Creek Investment Company, Ltd.
301 Commerce Street, Suite 3655
Fort Worth, TX 76102

DES Acquisition, LLC
15630 Whitewater Lane
Houston, TX 77079-2534

Catherine W. Barnhill and William Cristopher
Barnhill, Co-Trustees of the William B. Barnhill
and Catherine W. Barnhill Trust A u/t/a dated May
22, 1984
P.O.Box 700968
San Antonio, TX 78270-0968

Chesapeake Exploration, LP

Mineral Interest Owners of Record:

ROY G. BARTON, JR., TRUSTEE OF THE ROY
G. BARTON, SR. & OPAL BARTON
REVOCABLE TRUST
P. O. Box 978
Hobbs, NM 88241

ROBERT P. BYRON & JEANINE H. BYRON,
TRUSTEES OF REVOCABLE TRUST dated
6/18/2003
P. O. Box 1552
Roswell, NM 88202

CHALFANT PROPERTIES, INC.
Oil and Gas Leasing and Properties

432/684-9819 phone
432/682-2601 fax

1502 North Big Spring
P.O. Box 3123
Midland, Texas 79702

COUNTY	Lea
STATE	New Mexico
AREA	Big Bertha SWD
DATE	5/8/2008

BIG BERTHA SWD - NOTIFICATION INFORMATION
Sections 2,10,11 Township 16S Range 36E

Cont'd: Tract D: SW/4NE/4 of Section 11, T16S-R36E

HAZEL BERRY, TRUSTEE OF HAZEL BERRY
TRUST
P. O. Box 1075
Lovington, NM 88260
SS#: 525-62-0926

ROBERT WEIGL & MARY WEIGL,
TRUSTEES OF THE WEIGL FAMILY LIVING
TRUST, dtd 9/25/1997
4018 S. Roosevelt Rd. 29
Elida, NM 88116
Marv's SS#: 585-09-5355

WILLIE RUTH TATUM, ssp
3415 56th St.
Lubbock, TX 79417

CARLTON JAMES CARMICHAEL, JR., ssp
9510 Signal Ave, NE
Albuquerque, NM 87122

EVELYN ELAINE HORNER, widow
2406 N. Haldeman Rd.
Artesia, NM 88210

ILA NETTESHEIM, ssp
1501 Mann Ave.
Artesia, NM 88210
Upon Death Deed To:
BRIAN HALLER
2172 Gazelle Rd.
Rio Rancho, NM 87124

MARY ANN GATHINGS, widow
704 Marguerite St.
Carrizo Springs, TX 78834
SS# 035-20-6847

FLO SCOTT BROWN, mssp
8610 Miami Ave.
Lubbock, TX 79423

PURVIS OIL CORP.
P. O. Box 11006
Midland, TX 79702

Christmas Mineral Interests, LLC
1820 Helen Street
Alice, TX 78332

CANDY CHRISTMAS, Individually and as a
Remainderman of B. A. Christmas, Jr.
P. O. Box 771272
Ocala, FL 34477-1272

BRADFORD CHRISTMAS, Individually and as a
Remainderman of B. A. Christmas, Jr.,
P. O. Box 173
Wagon Mound, NM 87752

CHALFANT PROPERTIES, INC.
Oil and Gas Leasing and Properties

432/684-9819 phone
432/682-2601 fax

1502 North Big Spring
P.O. Box 3123
Midland, Texas 79702

COUNTY	Lea
STATE	New Mexico
AREA	Big Bertha SWD
DATE	5/8/2008

BIG BERTHA SWD - NOTIFICATION INFORMATION
Sections 2,10,11 Township 16S Range 36E

Cont'd: Tract D: SW/4NE/4 of Section 11, T16S-R36E

HELEN JANE CHRISTMAS BARBY, Trustee of
the Helen Jane Christmas Barby Trust, dated
February 14, 1992
P.O. Box 425
Okarche, OK 73762

B. A. CHRISTMAS, JR., & CHRISTMAS
RANCHES, INC.
HCR 62, Box 52
Raton, NM 87740

GEODYNE NOMINEE CORPORATION
(SAMSON RESOURCES)
2 West 2nd St.
Tulsa, OK 74103-3104

RIVER OAKS TRUST CO., Co-Trustee of The
Louise S. Longcope Trust #0320-1
P. O. Box 4886
Houston, TX 77210-4886

JOYCE ANN BROWN, ssp
P. O. Box 72
Watrous, NM 87753

CARL A. SCHELLINGER, ET UX GLORIA
P. O. Box 447
Roswell, NM 88202-0447

ELOVA MOAD MILLER, mssp
aka Elva Moad
10870 W. 68th Pl.
Arvada, CO 80004-2751
SS#: 462-52-0576

MADLYN DOTSON LANSFORD, sgl
fka Madiyn Dotson Bailey
209 N. 1st St.
Uvalde, TX 78801

HARRY H. JUNG, et ux
VIRGINIA M.
P. O. Box 93063
Lubbock, TX 79493
Harry's SS#: 458-38-2248

GEORGE B. DOTSON, mssp
134 Cotton Dr.
Lake Jackson, TX 77566
SS#: 454-78-2932

ROBERT CUNNINGHAM, et ux
ELIZABETH T.
4909 Elm
Belaire, TX 77401

FRANCES NORMILE, fka Francis Wilkins
Cunningham, dssp
#2 Tudor Glen Place
The Woodlands, TX 77382

CHALFANT PROPERTIES, INC.
Oil and Gas Leasing and Properties

432/684-9819 phone
432/682-2601 fax

1502 North Big Spring
P.O. Box 3123
Midland, Texas 79702

COUNTY	Lea
STATE	New Mexico
AREA	Big Bertha SWD
DATE	5/8/2008

BIG BERTHA SWD - NOTIFICATION INFORMATION
Sections 2,10,11 Township 16S Range 36E

Cont'd: Tract D: SW/4NE/4 of Section 11, T16S-R36E

ALTON C. WHITE, JR.
3112 Above Stratford Pl.
Austin, TX 78746

CHARLES S. LONGCOPE aka
Charles Septimus Longcope
7157 Joyce Way
Dallas, TX 75225-1730

EDMUND LONGCOPE aka
Edmund McLeod Longcope
400 W. Hopkins, Ste. 101
San Marcos, TX 78666

KAY LONGCOPE, aka
Vivianne Kay Longcope
1312 Travis Heights Blvd.
Austin, TX

E. M. MYERS, INC., a NM Corporation
822 S. Main St.
Lovington, NM 88260

NOVA JEAN MARLEY, ssp
211 S. Farmer St.
Crosbyton, TX 79322

Tract E: S/2SE/4 of Section 11, T16S-R36E

Lessees of Record:

KCK Energy, LLC
P.O.Box 8834
Midland, TX 79708

Rebel Oil Co., LLC
P.O. Box 1684
Midland, TX 79702

Chesapeake Exploration, LP

Mineral Interest Owners of Record:

ROY G. BARTON, JR., TRUSTEE OF THE ROY
G. BARTON, SR. & OPAL BARTON
REVOCABLE TRUST u/t/a dtd 1/28/1982
P. O. Box 978
Hobbs, NM 88241-0978

COATES ENERGY INTERESTS, LTD.
P. O. Box 171717
San Antonio, TX 78217-1717

ELIZABETH H. MADDUX, ARTHUR T.
STIEREN, JR., BETTY ANN STIEREN
ROBERTS, JOHN R. HARRIS & CHARLES V.
RICHTER, TRUSTEES OF THE COATES
ENERGY TRUST u/w/o George H. Coates, dec'd
P. O. Box 171717
San Antonio, TX 78217-1717

CHALFANT PROPERTIES, INC.
Oil and Gas Leasing and Properties

432/684-9819 phone
432/682-2601 fax

1502 North Big Spring
P.O. Box 3123
Midland, Texas 79702

COUNTY	Lea
STATE	New Mexico
AREA	Big Bertha SWD
DATE	5/8/2008

BIG BERTHA SWD - NOTIFICATION INFORMATION
Sections 2,10,11 Township 16S Range 36E

Cont'd: Tract E: S/2SE/4 of Section 11, T16S-R36E

LARRY B. HALL, Individually & as Life
Beneficiary & Independent Executor u/w/o Lydian
Hall Woods, dec'd.
1007 W. Seventh St.
Muleshoe, TX 79347

J. H. VAN ZANT, III
306 W. 7th St.
Fort Worth, TX 76102

DOROTHY JEANNE VAN ZANT SANDERS,
ssp, aka, Jenne Van Zant Sanders
3917 Clayton Rd. East
Fort Worth, TX 76116

MARY KATHRYN GRISSO REVOCABLE
TRUST, dtd 6/7/1996
P. O. Box 14700
Oklahoma City, OK 73113

HARRY J. SCHAFER, Trustee of The Mary E.
Grisso Trust No. 1
2601 NW Expressway #610E
Oklahoma City, OK 73112
TAX ID: 73-6191703

BANK OF AMERICA, NA, Trustee of The Grisso
Family Trust u/t/a dtd 12/8/1966
P. O. Box 830308
Dallas, TX 75283-0308

PETCO LIMITED, A Texas LP
P. O. Box 911
Breckenridge, TX 76424-0911

BLACKSTONE MINERALS CO., LP
1001 Fannin, Ste. 2020
Houston, TX 77002

CARTER INVESTMENT CO.
333 Clay St., Ste. 3439
Houston, TX 77002

ALTON C. WHITE, JR.
3112 Above Stratford Pl.
Austin, TX 78746

NANCY L. WHITE, widow, ssp
P. O. Box 2148
Kerrville, TX 78029

HARRY AUGUST MILLER, JR., ssp, aka Harry
A. Miller, Jr.
303 W. Wall St., Ste. 600
Midland, TX 791701

HARRY AUGUST MILLER, III, ssp, aka Harry
A. Miller III
1402 Foxwood Cove
Austin, TX 78704

MARGARET ANNE MILLER CARRICO, ssp
c/o Mr. Frank Carrico
US Embassy Office, Tokyo Japan
Unit 45004, Box 204 96337

CHALFANT PROPERTIES, INC.
Oil and Gas Leasing and Properties

432/684-9819 phone
432/682-2601 fax

1502 North Big Spring
P.O. Box 3123
Midland, Texas 79702

COUNTY	Lea
STATE	New Mexico
AREA	Big Bertha SWD
DATE	5/8/2008

BIG BERTHA SWD - NOTIFICATION INFORMATION
Sections 2,10,11 Township 16S Range 36E

Cont'd: Tract E: S/2SE/4 of Section 11, T16S-R36E

REPUBLIC ROYALTY COMPANY
200 Crescent Ct., Ste. 1055
Dallas, TX 75201

MAECENAS MINERALS, LP
P. O. Box 176
Abilene, TX 79604

THE FASKEN FOUNDATION
600 W. Texas, Ste. 1160
Midland, TX 79701
Tax ID: 75-6023680

RANDY GEISELMAN & SANDRA, wife
2700 Racquet Club Dr.
Midland, TX 79705
SS#: 459-68-4013

ROY G. BARTON, JR., ssp
P. O. Box 978
Hobbs, NM 88240-0978

NORMA J. CHANLEY, ssp
P. O. Box 729
Hobbs, NM 88240-0729
SS#: 585-09-5731

HEIDI C. BARTON, ssp
1109 E. I-30, Apt. 204
Garland, TX 75043

BRETT C. BARTON, ssp
708 SW 149th Pl.
Oklahoma City, OK 73170

ROY G. BARTON, III, ssp
P. O. Box 572565
Houston, TX 77257-2565

BRIAN H. SCARBOROUGH, ET UX
SIDNEY T.
P. O. Box 2474
Midland, TX 79702-2474

MARGUERITE de H. McADOO, ssp
480 Park Ave.
New York, NY 10022
(1989)

CYNTHIA McADOO WHEATLAND, ssp
33 Branch St.
Boston, MASS 02108
(1989)

RICHARD F. McADOO, ssp, aka Richard Floyd
McAdoo
4817 45th St.
Washington, DC 20016
SS#: 550-40-0787

ALTA BATES FOUNDATION
1540 Ashby Ave.
Berkeley, CA 94705

CHALFANT PROPERTIES, INC.
Oil and Gas Leasing and Properties

432/684-9819 phone
432/682-2601 fax

1502 North Big Spring
P.O. Box 3123
Midland, Texas 79702

COUNTY	Lea
STATE	New Mexico
AREA	Big Bertha SWD
DATE	5/8/2008

BIG BERTHA SWD - NOTIFICATION INFORMATION
Sections 2,10,11 Township 16S Range 36E

Cont'd: Tract E: S/2SE/4 of Section 11, T16S-R36E

CHILDREN'S HOSPITAL MEDICAL CENTER
FOUNDATION
5225 Dover St.
Oakland, CA 94609

DORIS CROSS McADOO, widow
2048 Amherst Dr.
South Pasadena, CA 91030
SS#: 545-40-2550

BRICE McADOO CLAGETT, ssp
1201 Pennsylvania Ave.
Washington, DC 20044
SS#: 517-36-3285

BAYTECH, INC., a Texas Corporation
P. O. Box 10158
Midland, TX 79702

GEODYNE NOMINEE CORPORATION, a
Delaware Corporation
Samson Plaza
Two W. 2nd St.
Tulsa, OK 74103

SOUTHERN CROSS ROYALTY, LP
P. O. Box 777
Davis, OK 73030

BAREN HEALEY, Trustee The Baren Healey
1988 Trust u/v/a/ dtd 4/25/1988
P. O. Box 888
Davis, OK 73030

DANIEL DeSHAZO, SP
#2 Ena Ct.
Novato, CA 94947

DALE M. SANDERS
P. O. Box 83
Las Cruces, NM 88004

ANNIS ROBERTS, Trustee of The Vicki Jeanne
Saari Special Needs Trust
1230 S. 500 West, Apt. 11A
Bountiful, UT 84010

HEADINGTON ROYALTY, INC., a Texas
Corporation
7557 Rambler Rd., Ste. 1150
Dallas, TX 75231

WILLIAM A. CHALFANT
P.O.Box 3123
Midland, TX 79702

GREG MAURY
P.O.Box 891
Midland, TX 79702

MUIRFIELD RESOURCES COMPANY
PO Box 3166
Tulsa, OK 74101

CHALFANT PROPERTIES, INC.
Oil and Gas Leasing and Properties

432/684-9819 phone
432/682-2601 fax

1502 North Big Spring
P.O. Box 3123
Midland, Texas 79702

COUNTY	Lea
STATE	New Mexico
AREA	Big Bertha SWD
DATE	5/8/2008

BIG BERTHA SWD - NOTIFICATION INFORMATION
Sections 2,10,11 Township 16S Range 36E

Cont'd: Tract E: S/2SE/4 of Section 11, T16S-R36E

PETRO TIGER I, LTD.
PO Box 3166
Tulsa, OK 74101

Tract F: N/2NE/4, SE/4NE/4, and NE/4SE/4 of Section 11, T16S-R36E

Lessees of Record:

No active Lease on this State tract.

Mineral Interest Owners of Record:

State of New Mexico
New Mexico State Land Office
310 Old Santa Fe Trail
Santa Fe, NM 87501

Tract G: N/2NW/4 of Section 11, T16S-R36E

Lessees of Record:

James R. Lecton
P.O.Box 10561
Midland, TX 79702

Mineral Interest Owners of Record:

ALTON C. WHITE, JR.
3112 Above Stratford Pl.
Austin, TX 78746

Christmas Mineral Interests, LLC
1820 Helen Street
Alice, TX 78332

CANDY CHRISTMAS, Individually and as a
Remainderman of B. A. Christmas, Jr.
P. O. Box 771272
Ocala, FL 34477-1272

BRADFORD CHRISTMAS, Individually and as a
Remainderman of B. A. Christmas, Jr.,
P. O. Box 173
Wagon Mound, NM 87752

HELEN JANE CHRISTMAS BARBY, Trustee of
the Helen Jane Christmas Barby Trust, dated
February 14, 1992
P.O. Box 425
Okarche, OK 73762

B. A. CHRISTMAS, JR., & CHRISTMAS
RANCHES, INC.
HCR 62, Box 52
Raton, NM 87740

JOYCE ANN BROWN, ssp
P. O. Box 72
Watrous, NM 87753

**CHALFANT PROPERTIES, INC.
Oil and Gas Leasing and Properties**

432/684-9819 phone
432/682-2601 fax

1502 North Big Spring
P.O. Box 3123
Midland, Texas 79702

COUNTY	Lea
STATE	New Mexico
AREA	Big Bertha SWD
DATE	5/8/2008

BIG BERTHA SWD - NOTIFICATION INFORMATION
Sections 2,10,11 Township 16S Range 36E

Cont'd: Tract G: N/2NW/4 of Section 11, T16S-R36E

L.L.Robinette, etux Maxine Robinett and John V.
Graham, ssp
dba Big Three Land Company
P.O.Box 732
Lovington, NM 88260

Charlsie E. Savage, mwssp
P.O.Box 7
Deming, NM 88031

G.G.Gore, mwssp
Route 1, Box 31A
Deming, NM 88030

G.W.Braggs, aka George W. Braggs, etux
Margaret W. Braggs
P.O.Box 1042
Eunice, NM 88231

Kyle Kenneth Berry
#8 Edgewater
Maumell, AK 72113

Ernest Fennell, etux Jaton Fennell
414 E. 200 St.
Vernal, UT 84078

Irene Maetens and Dena Maetens
4362 Dean Drive
Ventura, CA 93003

Meredith Smith aka Meredith F. Smith, etux
Marilyn A. Smith
P.O.Box 875
Hobbs, NM 88240

Shelby Deaderick, Jr., etux Peggy Deaderick
28462 Acapulco
Mission Viejo, CA 92692

Ojavan Investors, Inc.
6253 Hollywood Blvd. #61
Los Angeles, CA 90028

Donald L. Lanford, etux Bobbie Jo Lanford a/k/a
Bobbie Lanford
West Star Route, Box 614
Lovington, NM 88260

Caprock Pipe & Supply, L.P.
PO Box 1535
Lovington, NM 88260

Genee H. Schubert, Trustee for Leslie Ann
Schuber Kinney, Charles Martin Schubert, and
Jennifer Leigh Schubert Hodges
2020 Vega Court
Hobbs, NM 88240

Ronald J. Byers
400 West Fifteenth Street
Suite 1600
Austin, TX 78701

CHALFANT PROPERTIES, INC.
Oil and Gas Leasing and Properties

432/684-9819 phone
432/682-2601 fax

1502 North Big Spring
P.O. Box 3123
Midland, Texas 79702

COUNTY	Lea
STATE	New Mexico
AREA	Big Bertha SWD
DATE	5/8/2008

BIG BERTHA SWD - NOTIFICATION INFORMATION
Sections 2,10,11 Township 16S Range 36E

Cont'd: Tract G: N/2NW/4 of Section 11, T16S-R36E

First National Bank Brownfield, Trustee of the
A.R.Brownfield and Allie D. Brownfield Trusts
c/o Mr. Johnny C. Willis
P.O.Box 1067
Brownfield, TX 79316

Pattilou P. Dawkins
3401 South Austin
Amarillo, TX 79109

Hunter Wolfen Puckett
2116 South Ong
Amarillo, TX 79109

Joseph Shelly Puckett
15 Alpine Court
Bellaire, TX 77401

Jodi Osburn Tollison
1804 SE 9th
Mineral Wells, TX 76067

Meri Renee Osburn
P.O.Box 129
Merced, CA 95341

Billie L. Osburn
333 Rockland
Highland Village, TX 75067

W.E.Gore, etux Clairbel P. Gore
1509 South Silver
Deming, NM 88030

Billy Frank Osburn
P.O.Box 694
Atwater, CA 95301

Lela Dawkins
2810 Bonham
Amarillo, TX 79109

Marshall T. Dawkins
P.O.Box 1399
Amarillo, TX 79105

John E. Dawkins
P.O.Box 18505
Fountain Hills, AZ 85269

Nancy Dawkins
2810 Bonham
Amarillo, TX 79109

Hunter Oil Corporation
2020 Civic Circle
Amarillo, TX 79109

First National Bank Artesia, Trustee of the Rex &
Florence Wheatley Trust
P.O.Drawer AA
Artesia, NM 88210

CHALFANT PROPERTIES, INC.
Oil and Gas Leasing and Properties

432/684-9819 phone
432/682-2601 fax

1502 North Big Spring
P.O. Box 3123
Midland, Texas 79702

COUNTY	Lea
STATE	New Mexico
AREA	Big Bertha SWD
DATE	5/8/2008

BIG BERTHA SWD - NOTIFICATION INFORMATION
Sections 2,10,11 Township 16S Range 36E

Tract H: S/2SW/4; SW/4SE/4 of Section 2, T16S-R36E

Lessees of Record:

Chesapeake Exploration, LP

Mineral Owners of Record:

Vinson Family Revocable Trust
2201 Howard Cowper Drive
Clovis, NM 88101

Jerry Todd Smith
P.O. Box 22
Lovington, NM 88260

Louis Warn
160 Kanaka Flag Road
Jacksonville, Oregon 97530

Benny Teas
Route 1, Box 329,
Buchanan Dam, TX 78609

Arvella Richardson
HCR 830
Lovington, NM 88260

Cathie McCown Cathie McCown,
dealing in her SSP
P.O. Box 507
Dripping Springs, TX 78260

Mary Olive Lamb, aka Mary Olive Lamb Hepler
P.O. Box 59
Merlin, OK 97532

Alice Nail and Doris King, Trustees of the James
Berry Nail, Jr. Family Trust
4245 Kemp Blvd., Suite 920
Wichita Falls, TX

Cora E. Lee, a widow
1767 Ivy Road
Oceanside, CA 92054

Robert S. Smith, dealing in his SSP
7925 E. Saffron St.
Anaheim, CA 92808

Betty M. Lewis, AIF for Mildred Blisser
148 Robin Hill Dr.
Racine, Wisconsin 53406

L.L. Robinett and his wife, Maxine Robinett, and
John V. Graham, dealing in his SSP, D/B/A Big
Three Land Company
Box 732
Lovington, NM 88260

Kyle Kenneth Berry, dealing in his SSP
8 Edgewater
Mammelle, AR 72113

Richard J. Mitchell, Executor and Sole Beneficiary
of the Estate of Lucy P. Mitchell, Dec'd
255 Porto Fino Way
Redondo, CA 90277

**CHALFANT PROPERTIES, INC.
Oil and Gas Leasing and Properties**

*432/684-9819 phone
432/682-2601 fax*

**1502 North Big Spring
P.O. Box 3123
Midland, Texas 79702**

COUNTY	Lea
STATE	New Mexico
AREA	Big Bertha SWD
DATE	5/8/2008

BIG BERTHA SWD - NOTIFICATION INFORMATION
Sections 2,10,11 Township 16S Range 36E

Cont'd: Tract H: S/2SW/4; SW/4SE/4 of Section 2, T16S-R36E

Norma R. Moon, a widow dealing in her SSP
7616 E. Gate
Oklahoma City, OK 73162

Jeff Joy, dealing in his SSP
8663 Oak Avenue
Orange Vale, CA 95667

Roberta Joy Matthews, dealing in her SSP
5938 E. Beryl Avenue
Scottsdale, AZ 85253

Charles Coleman Young, Trustee of the Dottie
Darden Testamentary Trust
6821 Club Meadows Drive
Amarillo, TX 79214

Dale Boland and his wife Dorthea Mae Boland
1417 South 2nd
Lovington, NM 88260

Mary R. Tatum, a widow dealing in her SSP
5901 Eagle Lane
Fort Smith, Arkansas 72916

Deloras Ann Alexander, a married woman dealing
in her SSP
Rt. 1, Box 484
Red Oak Oklahoma, 74563

Leslie Tatum, a single woman
dealing in her SSP
4141 Horizon North Parkway 1425
Dallas, TX 75287

Gail Franklin Tatum, a married man
dealing in his SSP
47 Wesley Lane South
Burlington, NJ 08016

Keneth Boss and his wife, Beverly Boss
E. Star Rt., Box 913
Lovington, NM 88260

George H. Anderson and his wife, Marie S.
Anderson 3577 Evening Canyon Road
Oceanside, California 92054

Huntington Memorial Hospital of Pasadena
Patience Assistance Fund
100 Wst California Blvd.
Pasadena, CA 91109

Bryant Tatum, a single man dealing in his SSP
86 Easley Loop
Greenwood, AR 72936

Bobby Burnett and his wife, LaJean Burnett
E. Star Rt. Box 7-C
Lovington, NM 88260

Jacqueline M. Morrow, a single woman
2531 W. Summershade
La Hambra CA 90631

CHALFANT PROPERTIES, INC.
Oil and Gas Leasing and Properties

432/684-9819 phone
432/682-2601 fax

1502 North Big Spring
P.O. Box 3123
Midland, Texas 79702

COUNTY	Lea
STATE	New Mexico
AREA	Big Bertha SWD
DATE	5/8/2008

BIG BERTHA SWD - NOTIFICATION INFORMATION
Sections 2,10,11 Township 16S Range 36E

Cont'd: Tract H: S/2SW/4; SW/4SE/4 of Section 2, T16S-R36E

Winfield S. Miller and his wife, Mary E. Miller
37 N. Wildrose Circle
Prescott, AZ 86303

Yargro's Inc.
1103 West Ave. K
Lovington, NM 88260

Rita D. Schenck; Klein Bank, Spring, TX 77273,
as successor Corporate Trustee;
and
William Carl Schenck
P.O. Box 73249
Houston, TX 77273

Barbara W. McDowell and Fred O. McDowell, Co-
Trustees of the McDowell Family Trust
P.O. Box 487
Hoodspout, Washington, 98548

Brenda Berry, dealing in her SSP
20 Fifth Avenue, #16E
New York, NY 10011

Cathie Auvenshine, dealing in her SSP
P.O. Box 658
Dripping Springs, TX 78260

Tom R. Cone, dealing in his SSP
P.O. Box 778
Jay, OK 74346

Kirby D. Schenck
P.O. Box 1225
Lovington, NM 88260

Marilyn Cone, Trustee for D.C. Trust
P.O. Box 64244
Lubbock, TX 79464

Kirby D. Schenck
P.O. Box 1225
Lovington, NM 88260

The Wiser Company
P.O. Box 192
Sisterville, W. Virginia 26175

Kenneth G. Cone
P.O. Box 1148
Lovington, NM 88260

Douglas L. Cone
P.O. Box 6217
Lubbock, TX 79413

Clifford Cone
P.O. Box 6010
Lubbock, TX 79413

Bradley B. Sewell as attorney in fact
for Walter B. Sewell
135 W. Marquita "A"
San Clemente, CA 92672

**CHALFANT PROPERTIES, INC.
Oil and Gas Leasing and Properties**

432/684-9819 phone
432/682-2601 fax

1502 North Big Spring
P.O. Box 3123
Midland, Texas 79702

COUNTY	Lea
STATE	New Mexico
AREA	Big Bertha SWD
DATE	5/8/2008

BIG BERTHA SWD - NOTIFICATION INFORMATION
Sections 2,10,11 Township 16S Range 36E

Cont'd: Tract H: S/2SW/4; SW/4SE/4 of Section 2, T16S-R36E

B. A. CHRISTMAS, JR., & CHRISTMAS
RANCHES, INC.
HCR 62, Box 52
Raton, NM 87740

Nancy Dawkins
2810 Bonham
Amarillo, TX 79109

Christmas Mineral Interests, LLC
1820 Helen Street
Alice, TX 78332

CANDY CHRISTMAS, Individually and as a
Remainderman of B. A. Christmas, Jr.
P. O. Box 771272
Ocala, FL 34477-1272

BRADFORD CHRISTMAS, Individually and as a
Remainderman of B. A. Christmas, Jr.,
P. O. Box 173
Wagon Mound, NM 87752

HELEN JANE CHRISTMAS BARBY, Trustee of
the Helen Jane Christmas Barby Trust, dated
February 14, 1992
P.O. Box 425
Okarche, OK 73762

W.E. Gore, etux Clairbel P. Gore
1509 South Silver
Deming, NM 88030

Charlsie E. Savage, mwssp
P.O.Box 7
Deming, NM 88031

Gence H. Schubert, Trustee for Leslie Ann
Schuber Kinney, Charles Martin Schubert, and
Jennifer Leigh Schubert Hodges
2020 Vega Court
Hobbs, NM 88240

First National Bank Brownfield, Trustee of the
A.R. Brownfield and Allie D. Brownfield Trusts
c/o Mr. Johnny C. Willis
P.O.Box 1067
Brownfield, TX 79316

Jodi Osburn Tollison
1804 SE 9th
Mineral Wells, TX 76067

Meri Renee Osburn
P.O.Box 129
Merced, CA 95341

Billie L. Osburn
333 Rockland
Highland Village, TX 75067

Pattilou P. Dawkins
3401 South Austin
Amarillo, TX 79109

**CHALFANT PROPERTIES, INC.
Oil and Gas Leasing and Properties**

432/684-9819 phone
432/682-2601 fax

1502 North Big Spring
P.O. Box 3123
Midland, Texas 79702

COUNTY	Lea
STATE	New Mexico
AREA	Big Bertha SWD
DATE	5/8/2008

BIG BERTHA SWD - NOTIFICATION INFORMATION
Sections 2,10,11 Township 16S Range 36E

Cont'd: Tract H: S/2SW/4; SW/4SE/4 of Section 2, T16S-R36E

Lela Dawkins
2810 Bonham
Amarillo, TX 79109

Marshall T. Dawkins
P.O.Box 1399
Amarillo, TX 79105

John E. Dawkins
P.O.Box 18505
Fountain Hills, AZ 85269

Nancy Dawkins
2810 Bonham
Amarillo, TX 79109

Hunter Wolfen Puckett
2116 South Ong
Amarillo, TX 79109

Joseph Shelly Puckett
15 Alpine Court
Bellaire, TX 77401

First National Bank Artesia, Trustee of the Rex &
Florence Wheatley Trust
P.O.Drawer AA
Artesia, NM 88210

Hunter Oil Corporation
2020 Civic Circle
Amarillo, TX 79109

Tract I: NE/4NE/4 of Section 10, T16S-R36E

Lessees of Record:

No active OGLs of record.

Mineral Interest Owners of Record:

Beverly Ann Carter Overton and Charles Overton,
Trustees of the Beverly Ann Carter Overton and
Charles Overton Revocable Trust u/t/a dated
12/15/93
Box 32
Yeso, NM 88136

Powhatan Carter, III
P.O.Box 516
Fort Sumner, NM 88119

Rodney Carter, mmssp
5977 Willowcross Way
Plano, TX 75093

Anderson Carter
P.O.Box 998
Las Cruces, NM 88004

Wells Fargo Bank Texas, N.A.,
Successor Trustee of the Testamentary Trusts
u/ws/o J.E.Simmons and Beulah H. Simmons
P.O. Box 1959
Midland, TX 79702

CHALFANT PROPERTIES, INC.
Oil and Gas Leasing and Properties

432/684-9819 phone
432/682-2601 fax

1502 North Big Spring
P.O. Box 3123
Midland, Texas 79702

COUNTY	Lea
STATE	New Mexico
AREA	Big Bertha SWD
DATE	5/8/2008

BIG BERTHA SWD - NOTIFICATION INFORMATION
Sections 2,10,11 Township 16S Range 36E

Tract J: NE/4SE/4 of Section 10, T16S-R36E

Lessees of Record:

No active OGLs of record.

Mineral Interest Owners of Record:

City of Lovington, New Mexico
P.O. Box 1268
Lovington, NM 88260

Mary Alice Wilson
4225 Billie Bolin Drive
San Angelo, TX 76904

Rita Grace Hull
200 Sherrod Road
Big Spring, TX 79720

Lydia Beth Sutphin
431 Pine Street
Chyde, TX 79510

Cynthia Ann Wintamute
465 Loring
Horizon City, TX 79928

Shirley Harrington
4703 SCR 1205
Midland, TX 79760

Cody Lee Harrington
36 E. Twohig
San Angelo, TX 76903

Belva Ann Harrington Hebert
1609 Turtle
San Angelo, TX 76904

Gertrude Lowe
HC71, Box 16,
Coahoma, TX 79511

Randy Joe Lowe, Trustee of the
Earnest B. Lowe & Mary Gertrude Lowe
Revocable Living Trust
11701 ECR 34
Coahoma, TX 79511

Earnest Gene Lowe
HC 52 1190
Graford, TX 76449

Earnest Gene Lowe, ssp
200 North Hwy 16
Graford, TX 76449

Randy Joe Lowe
11701 ECR 34
Coahoma, TX 79511

George R. Harrington
1404 E. 14th
Big Spring, TX 79720

Gracie Miller
616 Hendricks
Anderson, Indiana

CHALFANT PROPERTIES, INC.
Oil and Gas Leasing and Properties

432/684-9819 phone
432/682-2601 fax

1502 North Big Spring
P.O. Box 3123
Midland, Texas 79702

COUNTY	Lea
STATE	New Mexico
AREA	Big Bertha SWD
DATE	5/8/2008

BIG BERTHA SWD - NOTIFICATION INFORMATION
Sections 2,10,11 Township 16S Range 36E

Cont'd: Tract J: NE/4SE/4 of Section 10, T16S-R36E

Ric Miller, Agent and Attorney-in-Fact for Grace
Miller, a widow
806 W. 5th Street
Anderson, IN 46016

W.J. Harrington
1301 E. 49th
Odessa, TX 79762

C.S. Harrington
5500 CR 44
Big Spring, TX 79720

Johnnie F. Ray, fka Johnnie Harrington, ssp
11501 East County Road 34
Coahoma, TX 79511

Janet Sue Harrington, a widow, ssp
2305 Rochde Road
Niederwald, TX 78640

Darla Harrington Rees, ssp
714 Duck Drive
Victoria, TX 77905

CHALFANT PROPERTIES, INC.
Oil and Gas Leasing and Properties

432/684-9819 phone
432/682-2601 fax

1502 North Big Spring
P.O. Box 3123
Midland, Texas 79702

COUNTY	Lea
STATE	New Mexico
AREA	Big Bertha SWD
DATE	5/8/2008

BIG BERTHA SWD - NOTIFICATION INFORMATION
Sections 2,10,11 Township 16S Range 36E

MAP: Operated Tracts

Big Bertha SWD Application
Section 2,10&11, T16S-R36E, Lea County, NM

"Operated Tracts" within 1/2 mile radius of wellsite.

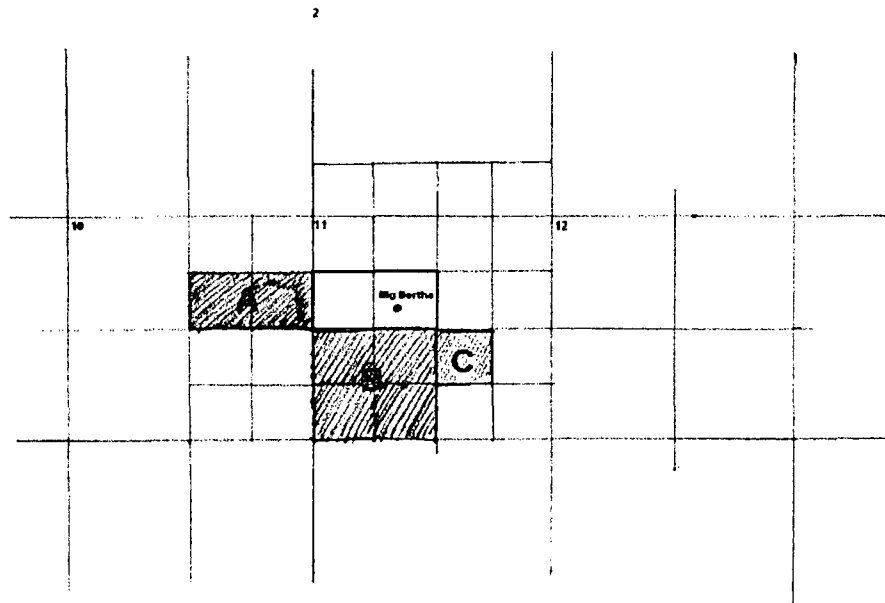

CHALFANT PROPERTIES, INC.
Oil and Gas Leasing and Properties

432/684-9819 phone
432/682-2601 fax

1502 North Big Spring
P.O. Box 3123
Midland, Texas 79702

COUNTY	Lea
STATE	New Mexico
AREA	Big Bertha SWD
DATE	5/8/2008

BIG BERTHA SWD - NOTIFICATION INFORMATION
Sections 2,10,11 Township 16S Range 36E

MAP: Non-Operated Tracts

Big Bertha SWD Application
Section 2,10&11, T16S-R36E, Lea County, NM

"Non-operated Tracts" within 1/2 mile radius of wellsite.

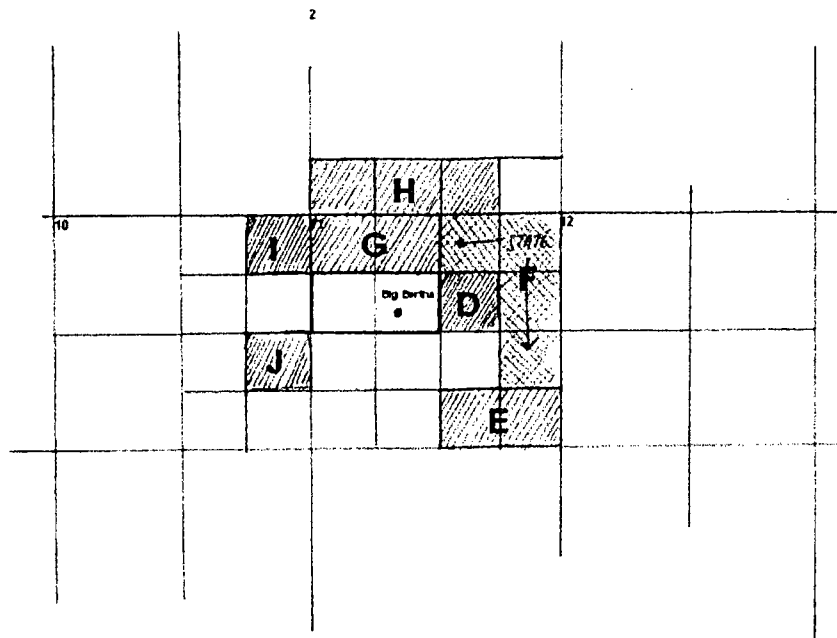

CHALFANT PROPERTIES, INC.
Oil and Gas Leasing and Properties

432/684-9819 phone
432/682-2601 fax

1502 North Big Spring
P.O. Box 3123
Midland, Texas 79702

COUNTY	Lea
STATE	New Mexico
AREA	Big Bertha SWD
DATE	5/8/2008

BIG BERTHA SWD - NOTIFICATION INFORMATION
Sections 2,10,11 Township 16S Range 36E

LANDMAN: Jeffrey S. Tyner/Jonathan A. Tyner

THE FOREGOING IS BASED ON A REVIEW OF THE RECORDS OF CAPROCK TITLE COMPANY OF MIDLAND, TEXAS UP TO AND INCLUDING NOVEMBER 6, 2007 AT 7:00 A.M. (AS TO LEA COUNTY, NEW MEXICO RECORDS). NO WARRANTY OF TITLE EITHER EXPRESSED OR IMPLIED IS MADE TO THE CONTENTS OF THIS REPORT. SAME IS FOR YOUR INFORMATION PURPOSES ONLY.

7008 0150 0001 6892 1068

U.S. Postal Service™
CERTIFIED MAIL™ RECEIPT
(Domestic Mail Only; No Insurance Coverage Provided)

For delivery information visit our website at www.usps.com

OFFICIAL USE

Postage	\$	Postmark Here
Certified Fee		
Return Receipt Fee (Endorsement Required)		
Restricted Delivery Fee (Endorsement Required)		
Total Postage		

Sent To
 DES Acquisition, LLC
 15630 Whitewater Lane
 Houston, TX 77079-2534

PS Form 3800, August 2006 See Reverse for Instructions

7008 0150 0001 6892 1062

U.S. Postal Service™
CERTIFIED MAIL™ RECEIPT
(Domestic Mail Only; No Insurance Coverage Provided)

For delivery information visit our website at www.usps.com

OFFICIAL USE

Postage	\$	Postmark Here
Certified Fee		
Return Receipt Fee (Endorsement Required)		
Restricted Delivery Fee (Endorsement Required)		
Total Postage		

Sent To
 ROY G. BARTON, JR., TRUSTEE OF THE
 ROY G. BARTON, SR. & OPAL BARTON
 REVOCABLE TRUST
 P. O. Box 978
 Hobbs, NM 88241

PS Form 3800, August 2006 See Reverse for Instructions

7008 0150 0001 6892 1105

U.S. Postal Service™
CERTIFIED MAIL™ RECEIPT
(Domestic Mail Only; No Insurance Coverage Provided)

For delivery information visit our website at www.usps.com

OFFICIAL USE

Postage	\$	Postmark Here
Certified Fee		
Return Receipt Fee (Endorsement Required)		
Restricted Delivery Fee (Endorsement Required)		
Total		

Sent To
 HAZEL BERRY, TRUSTEE OF HAZEL BERRY
 TRUST
 P. O. Box 1075
 Lovington, NM 88260

PS Form 3800, August 2006 See Reverse for Instructions

7008 0150 0001 6892 1051

U.S. Postal Service™
CERTIFIED MAIL™ RECEIPT
(Domestic Mail Only; No Insurance Coverage Provided)

For delivery information visit our website at www.usps.com

OFFICIAL USE

Postage	\$	Postmark Here
Certified Fee		
Return Receipt Fee (Endorsement Required)		
Restricted Delivery Fee (Endorsement Required)		
Total Postage		

Sent To
 Cotton Creek Investment Company, Ltd.
 301 Commerce Street, Suite 3655
 Fort Worth, TX 76102

PS Form 3800, August 2006 See Reverse for Instructions

7008 0150 0001 6892 1075

U.S. Postal Service™
CERTIFIED MAIL™ RECEIPT
(Domestic Mail Only; No Insurance Coverage Provided)

For delivery information visit our website at www.usps.com

OFFICIAL USE

Postage	\$	Postmark Here
Certified Fee		
Return Receipt Fee (Endorsement Required)		
Restricted Delivery Fee (Endorsement Required)		
Total Postage		

Sent To
 Catherine W. Barnhill and William Cristopher
 Barnhill, Co-Trustees of the William B. Barnhill
 and Catherine W. Barnhill Trust A u/t/a dated
 May 22, 1984
 P.O.Box 700968
 San Antonio, TX 78270-0968

PS Form 3800, August 2006 See Reverse for Instructions

7008 0150 0001 6892 1105

U.S. Postal Service™
CERTIFIED MAIL™ RECEIPT
(Domestic Mail Only; No Insurance Coverage Provided)

For delivery information visit our website at www.usps.com

OFFICIAL USE

Postage	\$	Postmark Here
Certified Fee		
Return Receipt Fee (Endorsement Required)		
Restricted Delivery Fee (Endorsement Required)		
Total Postage		

Sent To
 ROBERT P. BYRON & JEANINE H. BYRON,
 TRUSTEES OF REVOCABLE TRUST
 P. O. Box 1552
 Roswell, NM 88202

PS Form 3800, August 2006 See Reverse for Instructions

7008 0150 0001 6892 1129

U.S. Postal Service™	
CERTIFIED MAIL™ RECEIPT	
<i>(Domestic Mail Only; No Insurance Coverage Provided)</i>	
For delivery information visit our website at www.usps.com	
OFFICIAL USE	
Postage	\$
Certified Fee	
Return Receipt Fee (Endorsement Required)	
Restricted Delivery Fee (Endorsement Required)	
Total Postage	
Sent To	WILLIE RUTH TATUM, ssp
Street, Apt. No. or PO Box No.	3415 56th St.
City, State, Z	Lubbock, TX 79417
PS Form 3800, August 2006 See Reverse for Instructions	

7008 0150 0001 6892 1143

U.S. Postal Service™	
CERTIFIED MAIL™ RECEIPT	
<i>(Domestic Mail Only; No Insurance Coverage Provided)</i>	
For delivery information visit our website at www.usps.com	
OFFICIAL USE	
Postage	\$
Certified Fee	
Return Receipt Fee (Endorsement Required)	
Restricted Delivery Fee (Endorsement Required)	
Total P	
Sent To	EVELYN ELAINE HORNER
Street, Apt. No. or PO Box No.	2406 N. Haldeman Rd.
City, State, Zip	Artesia, NM 88210
PS Form 3800, August 2006 See Reverse for Instructions	

7008 0150 0001 6892 1167

U.S. Postal Service™	
CERTIFIED MAIL™ RECEIPT	
<i>(Domestic Mail Only; No Insurance Coverage Provided)</i>	
For delivery information visit our website at www.usps.com	
OFFICIAL USE	
Postage	\$
Certified Fee	
Return Receipt Fee (Endorsement Required)	
Restricted Delivery Fee (Endorsement Required)	
Total Postage & Fees	
Sent To	MARY ANN GATHINGS,
Street, Apt. No. or PO Box No.	704 Marguerite St.
City, State, Zip	Carrizozo Springs, TX 78834
PS Form 3800, August 2006 See Reverse for Instructions	

7008 0150 0001 6892 1112

U.S. Postal Service™	
CERTIFIED MAIL™ RECEIPT	
<i>(Domestic Mail Only; No Insurance Coverage Provided)</i>	
For delivery information visit our website at www.usps.com	
OFFICIAL USE	
Postage	\$
Certified Fee	
Return Receipt Fee (Endorsement Required)	
Restricted Delivery Fee (Endorsement Required)	
Total Po	
Sent To	ROBERT WEIGL & MARY WEIGL, TRUSTEES OF THE WEIGL FAMILY LIVING TRUST
Street, Apt. No. or PO Box No.	4018 S. Roosevelt Rd. 29
City, State, Zip	Elida, NM 88116
PS Form 3800, August 2006 See Reverse for Instructions	

7008 0150 0001 6892 1136

U.S. Postal Service™	
CERTIFIED MAIL™ RECEIPT	
<i>(Domestic Mail Only; No Insurance Coverage Provided)</i>	
For delivery information visit our website at www.usps.com	
OFFICIAL USE	
Postage	\$
Certified Fee	
Return Receipt Fee (Endorsement Required)	
Restricted Delivery Fee (Endorsement Required)	
Total Postage	
Sent To	CARLTON JAMES CARMICHAEL, JR., ssp
Street, Apt. No. or PO Box No.	9510 Signal Ave, NE
City, State, Zip	Albuquerque, NM 87122
PS Form 3800, August 2006 See Reverse for Instructions	

7008 0150 0001 6892 1150

U.S. Postal Service™	
CERTIFIED MAIL™ RECEIPT	
<i>(Domestic Mail Only; No Insurance Coverage Provided)</i>	
For delivery information visit our website at www.usps.com	
OFFICIAL USE	
Postage	\$
Certified Fee	
Return Receipt Fee (Endorsement Required)	
Restricted Delivery Fee (Endorsement Required)	
Total Postage & Fees	\$
Sent To	ILA NETTESHEIM, ssp
Street, Apt. No. or PO Box No.	1501 Mann Ave.
City, State, Zip	Artesia, NM 88210
PS Form 3800, August 2006 See Reverse for Instructions	

7008 0150 0001 6892 1181

U.S. Postal ServiceTM
CERTIFIED MAILTM RECEIPT
 (Domestic Mail Only; No Insurance Coverage Provided)

For delivery information visit our website at www.usps.com

OFFICIAL USE

Postage	\$	Postmark Here
Certified Fee		
Return Receipt Fee (Endorsement Required)		
Restricted Delivery Fee (Endorsement Required)		
Total Pr	\$	

Sent To
 Street, Apt.
 or PO Box
 City, State
 PURVIS OIL CORP.
 P. O. Box 11006
 Midland, TX 79702

PS Form 3800, August 2006 See Reverse for Instructions

7008 0150 0001 6892 1204

U.S. Postal ServiceTM
CERTIFIED MAILTM RECEIPT
 (Domestic Mail Only; No Insurance Coverage Provided)

For delivery information visit our website at www.usps.com

OFFICIAL USE

Postage	\$	Postmark Here
Certified Fee		
Return Receipt Fee (Endorsement Required)		
Restricted Delivery Fee (Endorsement Required)		
Total Postage & Fees	\$	

Sent To
 Street, Apt.
 or PO Box
 City, State
 CANDY CHRISTMAS, Individually and as a
 Remainderman of B. A. Christmas, Jr.
 P. O. Box 771272
 Ocala, FL 34477-1272

PS Form 3800, August 2006 See Reverse for Instructions

7008 0150 0001 6892 1228

U.S. Postal ServiceTM
CERTIFIED MAILTM RECEIPT
 (Domestic Mail Only; No Insurance Coverage Provided)

For delivery information visit our website at www.usps.com

OFFICIAL USE

Postage	\$	Postmark Here
Certified Fee		
Return Receipt Fee (Endorsement Required)		
Restricted Delivery Fee (Endorsement Required)		
Total Po	\$	

Sent To
 Street, Apt.
 or PO Box
 City, State
 HELEN JANE CHRISTMAS BARBY, ssp,
 Individually and as a Remainderman of B. A.
 Christmas, Jr. & HELEN JANE CHRISTMAS
 BARBY TRUST
 P. O. Box 425
 Okarche, OK 73762

PS Form 3800, August 2006 See Reverse for Instructions

7008 0150 0001 6892 1174

U.S. Postal ServiceTM
CERTIFIED MAILTM RECEIPT
 (Domestic Mail Only; No Insurance Coverage Provided)

For delivery information visit our website at www.usps.com

OFFICIAL USE

Postage	\$	Postmark Here
Certified Fee		
Return Receipt Fee (Endorsement Required)		
Restricted Delivery Fee (Endorsement Required)		
Total Post		

Sent To
 Street, Apt.
 or PO Box
 City, State
 FLO SCOTT BROWN, mssp
 8610 Miami Ave.
 Lubbock, TX 79423

PS Form 3800, August 2006 See Reverse for Instructions

7008 0150 0001 6892 1178

U.S. Postal ServiceTM
CERTIFIED MAILTM RECEIPT
 (Domestic Mail Only; No Insurance Coverage Provided)

For delivery information visit our website at www.usps.com

OFFICIAL USE

Postage	\$	Postmark Here
Certified Fee		
Return Receipt Fee (Endorsement Required)		
Restricted Delivery Fee (Endorsement Required)		
Total Postage		

Sent To
 Street, Apt. No.,
 or PO Box No.
 City, State, ZIP+
 Christmas Mineral Interests LLC
 1820 Helen Street
 Alice, TX 78332

PS Form 3800, August 2006 See Reverse for Instructions

7008 0150 0001 6892 1211

U.S. Postal ServiceTM
CERTIFIED MAILTM RECEIPT
 (Domestic Mail Only; No Insurance Coverage Provided)

For delivery information visit our website at www.usps.com

OFFICIAL USE

Postage	\$	Postmark Here
Certified Fee		
Return Receipt Fee (Endorsement Required)		
Restricted Delivery Fee (Endorsement Required)		
Total Postage		

Sent To
 Street, Apt. No.
 or PO Box No.
 City, State, ZIP
 BRADFORD CHRISTMAS, Individually and as a
 Remainderman of B. A. Christmas, Jr.,
 P. O. Box 173
 Wagon Mound, NM 87752

PS Form 3800, August 2006 See Reverse for Instructions

7008 0150 0001 6892 1242

U.S. Postal Service™	
CERTIFIED MAIL™ RECEIPT	
<i>(Domestic Mail Only; No Insurance Coverage Provided)</i>	
For delivery information visit our website at www.usps.com	
OFFICIAL USE	
Postage \$	Postmark Here
Certified Fee	
Return Receipt Fee (Endorsement Required)	
Restricted Delivery Fee (Endorsement Required)	
Total Postage	
Sent To GEODYNE NOMINEE CORPORATION (SAMSON RESOURCES) 2 West 2nd St. Tulsa, OK 74103-3104	
PS Form 3800, August 2006 See Reverse for Instructions	

5521 2689 1000 0510 8002

U.S. Postal Service™	
CERTIFIED MAIL™ RECEIPT	
<i>(Domestic Mail Only; No Insurance Coverage Provided)</i>	
For delivery information visit our website at www.usps.com	
OFFICIAL USE	
Postage \$	Postmark Here
Certified Fee	
Return Receipt Fee (Endorsement Required)	
Restricted Delivery Fee (Endorsement Required)	
Total Postage	
Sent To B. A. CHRISTMAS, JR., & CHRISTMAS RANCHES, INC. HCR 62, Box 52 Raton, NM 87740	
PS Form 3800, August 2006 See Reverse for Instructions	

7008 0150 0001 6892 1266

U.S. Postal Service™	
CERTIFIED MAIL™ RECEIPT	
<i>(Domestic Mail Only; No Insurance Coverage Provided)</i>	
For delivery information visit our website at www.usps.com	
OFFICIAL USE	
Postage \$	Postmark Here
Certified Fee	
Return Receipt Fee (Endorsement Required)	
Restricted Delivery Fee (Endorsement Required)	
Total Postage & Fees	
Sent To JOYCE ANN BROWN, ssp P. O. Box 72 Watrous, NM 87753	
PS Form 3800, August 2006 See Reverse for Instructions	

5521 2689 1000 0510 8002

U.S. Postal Service™	
CERTIFIED MAIL™ RECEIPT	
<i>(Domestic Mail Only; No Insurance Coverage Provided)</i>	
For delivery information visit our website at www.usps.com	
OFFICIAL USE	
Postage \$	Postmark Here
Certified Fee	
Return Receipt Fee (Endorsement Required)	
Restricted Delivery Fee (Endorsement Required)	
Total Postage & Fees	
Sent To RIVER OAKS TRUST CO., Co-Trustee of The Louise S. Longcope Trust #0320-1 P. O. Box 4886 Houston, TX 77210-4886	
PS Form 3800, August 2006 See Reverse for Instructions	

7008 0150 0001 6892 1280

U.S. Postal Service™	
CERTIFIED MAIL™ RECEIPT	
<i>(Domestic Mail Only; No Insurance Coverage Provided)</i>	
For delivery information visit our website at www.usps.com	
OFFICIAL USE	
Postage \$	Postmark Here
Certified Fee	
Return Receipt Fee (Endorsement Required)	
Restricted Delivery Fee (Endorsement Required)	
Total Postage	
Sent To ELOVA MOAD MILLER, mssp 10870 W. 68th Pl. Arvada, CO 80004-2751	
PS Form 3800, August 2006 See Reverse for Instructions	

5521 2689 1000 0510 8002

U.S. Postal Service™	
CERTIFIED MAIL™ RECEIPT	
<i>(Domestic Mail Only; No Insurance Coverage Provided)</i>	
For delivery information visit our website at www.usps.com	
OFFICIAL USE	
Postage \$	Postmark Here
Certified Fee	
Return Receipt Fee (Endorsement Required)	
Restricted Delivery Fee (Endorsement Required)	
Total Postage	
Sent To CARL A. SCHELLINGER, ET UX GLORIA P. O. Box 447 Roswell, NM 88202-0447	
PS Form 3800, August 2006 See Reverse for Instructions	

7008 0150 0001 6892 1303

U.S. Postal Service TM	
CERTIFIED MAILTM RECEIPT	
(Domestic Mail Only; No Insurance Coverage Provided)	
For delivery information visit our website at www.usps.com	
OFFICIAL USE	
Postage	\$
Certified Fee	
Return Receipt Fee (Endorsement Required)	
Restricted Delivery Fee (Endorsement Required)	
Total Postage	
Postmark Here	
Sent To HARRY H. JUNG, et ux	
VIRGINIA M.	
P. O. Box 93063	
Lubbock, TX 79493	
City, State, ZIP	
PS Form 3800, August 2006 See Reverse for Instructions	

7008 0150 0001 6892 1327

U.S. Postal Service TM	
CERTIFIED MAILTM RECEIPT	
(Domestic Mail Only; No Insurance Coverage Provided)	
For delivery information visit our website at www.usps.com	
OFFICIAL USE	
Postage	\$
Certified Fee	
Return Receipt Fee (Endorsement Required)	
Restricted Delivery Fee (Endorsement Required)	
Total Postage	
Postmark Here	
Sent To ROBERT CUNNINGHAM, et ux	
ELIZABETH T.	
4909 Elm	
Belaire, TX 77401	
City, State, ZIP	
PS Form 3800, August 2006 See Reverse for Instructions	

7008 0150 0001 6892 1341

U.S. Postal Service TM	
CERTIFIED MAILTM RECEIPT	
(Domestic Mail Only; No Insurance Coverage Provided)	
For delivery information visit our website at www.usps.com	
OFFICIAL USE	
Postage	\$
Certified Fee	
Return Receipt Fee (Endorsement Required)	
Restricted Delivery Fee (Endorsement Required)	
Total Postage	
Postmark Here	
Sent To ALTON C. WHITE, JR.	
3112 Above Stratford Pl.	
Austin, TX 78746	
City, State, ZIP	
PS Form 3800, August 2006 See Reverse for Instructions	

7008 0150 0001 6892 1297

U.S. Postal Service TM	
CERTIFIED MAILTM RECEIPT	
(Domestic Mail Only; No Insurance Coverage Provided)	
For delivery information visit our website at www.usps.com	
OFFICIAL USE	
Postage	\$
Certified Fee	
Return Receipt Fee (Endorsement Required)	
Restricted Delivery Fee (Endorsement Required)	
Total P	
Postmark Here	
Sent To MADLYN DOTSON LANSFORD, sgl	
fka Madlyn Dotson Bailey	
209 N. 1st St.	
Uvalde, TX 78801	
City, State, ZIP	
PS Form 3800, August 2006 See Reverse for Instructions	

7008 0150 0001 6892 1310

U.S. Postal Service TM	
CERTIFIED MAILTM RECEIPT	
(Domestic Mail Only; No Insurance Coverage Provided)	
For delivery information visit our website at www.usps.com	
OFFICIAL USE	
Postage	\$
Certified Fee	
Return Receipt Fee (Endorsement Required)	
Restricted Delivery Fee (Endorsement Required)	
Total Postage	
Postmark Here	
Sent To GEORGE B. DOTSON, mssp	
134 Cotton Dr.	
Lake Jackson, TX 77566	
City, State, ZIP	
PS Form 3800, August 2006 See Reverse for Instructions	

7008 0150 0001 6892 1333

U.S. Postal Service TM	
CERTIFIED MAILTM RECEIPT	
(Domestic Mail Only; No Insurance Coverage Provided)	
For delivery information visit our website at www.usps.com	
OFFICIAL USE	
Postage	\$
Certified Fee	
Return Receipt Fee (Endorsement Required)	
Restricted Delivery Fee (Endorsement Required)	
Total Postage	
Postmark Here	
Sent To FRANCES NORMILE, dssp	
#2 Tudor Glen Place	
The Woodlands, TX 77382	
City, State, ZIP	
PS Form 3800, August 2006 See Reverse for Instructions	

7008 0150 0001 6892 1433

U.S. Postal Service™
CERTIFIED MAIL™ RECEIPT
(Domestic Mail Only; No Insurance Coverage Provided)

For delivery information visit our website at www.usps.com

OFFICIAL USE

Postage	\$	Postmark Here
Certified Fee		
Return Receipt Fee (Endorsement Required)		
Restricted Delivery Fee (Endorsement Required)		
Total Postage		

Sent To
 Street, Apt. No.
 or PO Box No.
 City, State, ZIP

EDMUND LONGCOPE
 400 W. Hopkins, Ste. 101
 San Marcos, TX 78666

PS Form 3800, August 2006

7008 0150 0001 6892 1457

U.S. Postal Service™
CERTIFIED MAIL™ RECEIPT
(Domestic Mail Only; No Insurance Coverage Provided)

For delivery information visit our website at www.usps.com

OFFICIAL USE

Postage	\$	Postmark Here
Certified Fee		
Return Receipt Fee (Endorsement Required)		
Restricted Delivery Fee (Endorsement Required)		
Total Postage &		

Sent To
 Street, Apt. No.
 or PO Box No.
 City, State, ZIP+4

E. M. MYERS, INC., a NM Corporation
 822 S. Main St.
 Lovington, NM 88260

PS Form 3800, August 2006

See Reverse for Instructions

7008 0150 0001 6892 1471

U.S. Postal Service™
CERTIFIED MAIL™ RECEIPT
(Domestic Mail Only; No Insurance Coverage Provided)

For delivery information visit our website at www.usps.com

OFFICIAL USE

Postage	\$	Postmark Here
Certified Fee		
Return Receipt Fee (Endorsement Required)		
Restricted Delivery Fee (Endorsement Required)		
Total Postage		

Sent To
 Street, Apt. No.
 or PO Box No.
 City, State, ZIP

KCK Energy, LLC
 P.O. Box 8834
 Midland, TX 79708

PS Form 3800, August 2006

7008 0150 0001 6892 1358

U.S. Postal Service™
CERTIFIED MAIL™ RECEIPT
(Domestic Mail Only; No Insurance Coverage Provided)

For delivery information visit our website at www.usps.com

OFFICIAL USE

Postage	\$	Postmark Here
Certified Fee		
Return Receipt Fee (Endorsement Required)		
Restricted Delivery Fee (Endorsement Required)		
Total Postage & Fees	\$	

Sent To
 Street, Apt. No.
 or PO Box No.
 City, State, ZIP

CHARLES S. LONGCOPE
 7157 Joyce Way
 Dallas, TX 75225-1730

PS Form 3800

7008 0150 0001 6892 1449

U.S. Postal Service™
CERTIFIED MAIL™ RECEIPT
(Domestic Mail Only; No Insurance Coverage Provided)

For delivery information visit our website at www.usps.com

OFFICIAL USE

Postage	\$	Postmark Here
Certified Fee		
Return Receipt Fee (Endorsement Required)		
Restricted Delivery Fee (Endorsement Required)		
Total Postage		

Sent To
 Street, Apt. No.
 or PO Box No.
 City, State, ZIP

KAY LONGCOPE,
 1312 Travis Heights Blvd.
 Austin, TX 78704

PS Form 3800, August 2006

See Reverse for Instructions

7008 0150 0001 6892 1464

U.S. Postal Service™
CERTIFIED MAIL™ RECEIPT
(Domestic Mail Only; No Insurance Coverage Provided)

For delivery information visit our website at www.usps.com

OFFICIAL USE

Postage	\$	Postmark Here
Certified Fee		
Return Receipt Fee (Endorsement Required)		
Restricted Delivery Fee (Endorsement Required)		
Total Postage		

Sent To
 Street, Apt. No.
 or PO Box No.
 City, State, ZIP

NOVA JEAN MARLEY, ssp
 211 S. Farmer St.
 Crosbyton, TX 79322

PS Form 3800, August 2006

7008 0150 0001 6892 1495

U.S. Postal ServiceTM
CERTIFIED MAILTM RECEIPT
(Domestic Mail Only; No Insurance Coverage Provided)
For delivery information visit our website at www.usps.com**OFFICIAL USE**

Postage	\$	Postmark Here
Certified Fee		
Return Receipt Fee (Endorsement Required)		
Restricted Delivery Fee (Endorsement Required)		
Total Postage		

Sent To

Street, Apt. No.
or PO Box No.

City, State, ZIP

ROY G. BARTON, JR., TRUSTEE OF THE
ROY G. BARTON, SR. & OPAL BARTON
REVOCABLE TRUST u/t/a
P. O. Box 978
Hobbs, NM 88241-0978

PS Form 3800, August 2006

See Reverse for Instructions

7008 0150 0001 6892 1518

U.S. Postal ServiceTM
CERTIFIED MAILTM RECEIPT
(Domestic Mail Only; No Insurance Coverage Provided)
For delivery information visit our website at www.usps.com**OFFICIAL USE**

Postage	\$	Postmark Here
Certified Fee		
Return Receipt Fee (Endorsement Required)		
Restricted Delivery Fee (Endorsement Required)		
Total Postage		

Sent To

Street, Apt. No.
or PO Box No.

City, State, ZIP

ELIZABETH H. MADDUX, ARTHUR T.
STIEREN, JR., BETTY ANN STIEREN
ROBERTS, JOHN R. HARRIS & CHARLES V.
RICHTER, TRUSTEES OF THE COATES
ENERGY TRUST u/w/o P. O. Box 171717
San Antonio, TX 78217-1717

PS Form 3800, August 2006

See Reverse for Instructions

7008 0150 0001 6892 1532

U.S. Postal ServiceTM
CERTIFIED MAILTM RECEIPT
(Domestic Mail Only; No Insurance Coverage Provided)
For delivery information visit our website at www.usps.com**OFFICIAL USE**

Postage	\$	Postmark Here
Certified Fee		
Return Receipt Fee (Endorsement Required)		
Restricted Delivery Fee (Endorsement Required)		
Total Postage		

Sent To

Street, Apt. No.
or PO Box No.

City, State, ZIP

J. H. VAN ZANT, III
306 W. 7th St.
Fort Worth, TX 76102

PS Form 3800, August 2006

See Reverse for Instructions

7008 0150 0001 6892 1488

U.S. Postal ServiceTM
CERTIFIED MAILTM RECEIPT
(Domestic Mail Only; No Insurance Coverage Provided)
For delivery information visit our website at www.usps.com**OFFICIAL USE**

Postage	\$	Postmark Here
Certified Fee		
Return Receipt Fee (Endorsement Required)		
Restricted Delivery Fee (Endorsement Required)		
Total		

Sent To

Street,
or PO
City, S

Rebel Oil Co., LLC
P.O. Box 1684
Midland, TX 79702

PS Form 3800, August 2006

Instructions

7008 0150 0001 6892 1501

U.S. Postal ServiceTM
CERTIFIED MAILTM RECEIPT
(Domestic Mail Only; No Insurance Coverage Provided)
For delivery information visit our website at www.usps.com**OFFICIAL USE**

Postage	\$	Postmark Here
Certified Fee		
Return Receipt Fee (Endorsement Required)		
Restricted Delivery Fee (Endorsement Required)		
Total Post		

Sent To

Street, Apt.
or PO Box

City, State,

COATES ENERGY INTERESTS, LTD.
P. O. Box 171717
San Antonio, TX 78217-1717

PS Form 3800, August 2006

See Reverse for Instructions

7008 0150 0001 6892 1525

U.S. Postal ServiceTM
CERTIFIED MAILTM RECEIPT
(Domestic Mail Only; No Insurance Coverage Provided)
For delivery information visit our website at www.usps.com**OFFICIAL USE**

Postage	\$	Postmark Here
Certified Fee		
Return Receipt Fee (Endorsement Required)		
Restricted Delivery Fee (Endorsement Required)		
Total Postage		

Sent To

Street, Apt. No.
or PO Box No.

City, State, ZIP

LARRY B. HALL, Individually & as Life
Beneficiary & Independent Executor u/w/o
Lydian Hall Woods
1007 W. Seventh St.
Muleshoe, TX 79347

PS Form 3800, August 2006

See Reverse for Instructions

7008 0150 0001 6892 1556

U.S. Postal Service™
CERTIFIED MAIL™ RECEIPT
(Domestic Mail Only; No Insurance Coverage Provided)
For delivery information visit our website at www.usps.com**OFFICIAL USE**

Postage	\$
Certified Fee	
Return Receipt Fee (Endorsement Required)	
Restricted Delivery Fee (Endorsement Required)	
Total Postage & Fees	\$

Postmark
Here

Sent To MARY KATHRYN GRISSO REVOCABLE
 Street, Apt. 1 TRUST
 or PO Box N P. O. Box 14700
 City, State, Z Oklahoma City, OK 73113

PS Form 3800, August 2006 See Reverse for Instructions

7008 0150 0001 6892 1570

U.S. Postal Service™
CERTIFIED MAIL™ RECEIPT
(Domestic Mail Only; No Insurance Coverage Provided)
For delivery information visit our website at www.usps.com**OFFICIAL USE**

Postage	\$
Certified Fee	
Return Receipt Fee (Endorsement Required)	
Restricted Delivery Fee (Endorsement Required)	
Total Post	

Postmark
Here

Sent To BANK OF AMERICA, NA, Trustee of The
 Grisso Family Trust u/t/a
 Street, Apt. P. O. Box 830308
 or PO Box Dallas, TX 75283-0308
 City, State

PS Form 3800, August 2006 See Reverse for Instructions

7008 0150 0001 6892 1594

U.S. Postal Service™
CERTIFIED MAIL™ RECEIPT
(Domestic Mail Only; No Insurance Coverage Provided)
For delivery information visit our website at www.usps.com**OFFICIAL USE**

Postage	\$
Certified Fee	
Return Receipt Fee (Endorsement Required)	
Restricted Delivery Fee (Endorsement Required)	
Total Postage	

Postmark
Here

Sent To BLACKSTONE MINERALS CO., LP
 1001 Fannin, Ste. 2020
 Street, Apt. Houston, TX 77002
 or PO Box N
 City, State, Z

PS Form 3800, August 2006 See Reverse for Instructions

7008 0150 0001 6892 1549

U.S. Postal Service™
CERTIFIED MAIL™ RECEIPT
(Domestic Mail Only; No Insurance Coverage Provided)
For delivery information visit our website at www.usps.com**OFFICIAL USE**

Postage	\$
Certified Fee	
Return Receipt Fee (Endorsement Required)	
Restricted Delivery Fee (Endorsement Required)	
Total Postage & Fees	\$

Postmark
Here

Sent To DOROTHY JEANNE VAN ZANT SANDERS,
 Street, Apt. 3917 Clayton Rd. East
 or PO Box Fort Worth, TX 76116
 City, State

PS Form 3800, August 2006 See Reverse for Instructions

7008 0150 0001 6892 1565

U.S. Postal Service™
CERTIFIED MAIL™ RECEIPT
(Domestic Mail Only; No Insurance Coverage Provided)
For delivery information visit our website at www.usps.com**OFFICIAL USE**

Postage	\$
Certified Fee	
Return Receipt Fee (Endorsement Required)	
Restricted Delivery Fee (Endorsement Required)	
Total Post	

Postmark
Here

Sent To HARRY J. SCHAFER, Trustee of The Mary E.
 Grisso Trust No. 1
 Street, Apt. 2601 NW Expressway #610E
 or PO Box Oklahoma City, OK 73112
 City, State

PS Form 3800, August 2006 See Reverse for Instructions

7008 0150 0001 6892 1587

U.S. Postal Service™
CERTIFIED MAIL™ RECEIPT
(Domestic Mail Only; No Insurance Coverage Provided)
For delivery information visit our website at www.usps.com**OFFICIAL USE**

Postage	\$
Certified Fee	
Return Receipt Fee (Endorsement Required)	
Restricted Delivery Fee (Endorsement Required)	
Total Post	

Postmark
Here

Sent To PETCO LIMITED, A Texas LP
 P. O. Box 911
 Street, Apt. Breckenridge, TX 76424-0911
 or PO Box
 City, State

PS Form 3800, August 2006 See Reverse for Instructions

7008 0150 0001 6892 1617

U.S. Postal Service TM	
CERTIFIED MAIL TM RECEIPT	
(Domestic Mail Only; No Insurance Coverage Provided)	
For delivery information visit our website at www.usps.com	
OFFICIAL USE	
Postage	\$
Certified Fee	
Return Receipt Fee (Endorsement Required)	
Restricted Delivery Fee (Endorsement Required)	
Total Post	
Postmark Here	
Sent To	
ALTON C. WHITE, JR.	
3112 Above Stratford Pl.	
Austin, TX 78746	
PS Form 3800, August 2006	

7008 0150 0001 6892 1631

U.S. Postal Service TM	
CERTIFIED MAIL TM RECEIPT	
(Domestic Mail Only; No Insurance Coverage Provided)	
For delivery information visit our website at www.usps.com	
OFFICIAL USE	
Postage	\$
Certified Fee	
Return Receipt Fee (Endorsement Required)	
Restricted Delivery Fee (Endorsement Required)	
Total Post	
Postmark Here	
Sent To	
HARRY AUGUST MILLER, JR., ssp, aka Harry	
A. Miller, Jr.	
303 W. Wall St., Ste. 600	
Midland, TX 791701	
PS Form 3800, August 2006	

7008 0150 0001 6892 1655

U.S. Postal Service TM	
CERTIFIED MAIL TM RECEIPT	
(Domestic Mail Only; No Insurance Coverage Provided)	
For delivery information visit our website at www.usps.com	
OFFICIAL USE	
Postage	\$
Certified Fee	
Return Receipt Fee (Endorsement Required)	
Restricted Delivery Fee (Endorsement Required)	
Total Post	
Postmark Here	
Sent To	
MARGARET ANNE MILLER CARRICO, ssp	
c/o Mr. Frank Carrico	
US Embassy Office, Tokyo Japan	
Unit 45004, Box 204 96337	
PS Form 3800, August 2006	

7008 0150 0001 6892 1600

U.S. Postal Service TM	
CERTIFIED MAIL TM RECEIPT	
(Domestic Mail Only; No Insurance Coverage Provided)	
For delivery information visit our website at www.usps.com	
OFFICIAL USE	
Postage	\$
Certified Fee	
Return Receipt Fee (Endorsement Required)	
Restricted Delivery Fee (Endorsement Required)	
Total F	
Postmark Here	
Sent To	
CARTER INVESTMENT CO.	
333 Clay St., Ste. 3439	
Houston, TX 77002	
PS Form 3800, August 2006	

7008 0150 0001 6892 1624

U.S. Postal Service TM	
CERTIFIED MAIL TM RECEIPT	
(Domestic Mail Only; No Insurance Coverage Provided)	
For delivery information visit our website at www.usps.com	
OFFICIAL USE	
Postage	\$
Certified Fee	
Return Receipt Fee (Endorsement Required)	
Restricted Delivery Fee (Endorsement Required)	
Total Post	
Postmark Here	
Sent To	
NANCY L. WHITE,	
P. O. Box 2148	
Kerrville, TX 78029	
PS Form 3800, August 2006	

7008 0150 0001 6892 1648

U.S. Postal Service TM	
CERTIFIED MAIL TM RECEIPT	
(Domestic Mail Only; No Insurance Coverage Provided)	
For delivery information visit our website at www.usps.com	
OFFICIAL USE	
Postage	\$
Certified Fee	
Return Receipt Fee (Endorsement Required)	
Restricted Delivery Fee (Endorsement Required)	
Total Post	
Postmark Here	
Sent To	
HARRY AUGUST MILLER, III, ssp, aka Harry	
A. Miller III	
1402 Foxwood Cove	
Austin, TX 78704	
PS Form 3800, August 2006	

7008 0150 0001 6892 1679

U.S. Postal ServiceTM
CERTIFIED MAILTM RECEIPT
(Domestic Mail Only; No Insurance Coverage Provided)

For delivery information visit our website at www.usps.com

OFFICIAL USE

Postage	\$	Postmark Here
Certified Fee		
Return Receipt Fee (Endorsement Required)		
Restricted Delivery Fee (Endorsement Required)		
Total Postage & Fees	\$	

Sent To
MAECENAS MINERALS, LP
P. O. Box 176
Abilene, TX 79604

PS Form 3800, August 2006

7008 0150 0001 6892 1683

U.S. Postal ServiceTM
CERTIFIED MAILTM RECEIPT
(Domestic Mail Only; No Insurance Coverage Provided)

For delivery information visit our website at www.usps.com

OFFICIAL USE

Postage	\$	Postmark Here
Certified Fee		
Return Receipt Fee (Endorsement Required)		
Restricted Delivery Fee (Endorsement Required)		
Total Postage	\$	

Sent To
RANDY GEISELMAN & SANDRA
2700 Racquet Club Dr.
Midland, TX 79705

PS Form 3800, August 2006

7008 0150 0001 6892 1716

U.S. Postal ServiceTM
CERTIFIED MAILTM RECEIPT
(Domestic Mail Only; No Insurance Coverage Provided)

For delivery information visit our website at www.usps.com

OFFICIAL USE

Postage	\$	Postmark Here
Certified Fee		
Return Receipt Fee (Endorsement Required)		
Restricted Delivery Fee (Endorsement Required)		
Total Postage	\$	

Sent To
NORMA J. CHANLEY, ssp
P. O. Box 729
Hobbs, NM 88240-0729

PS Form 3800, August 2006

7008 0150 0001 6892 1662

U.S. Postal ServiceTM
CERTIFIED MAILTM RECEIPT
(Domestic Mail Only; No Insurance Coverage Provided)

For delivery information visit our website at www.usps.com

OFFICIAL USE

Postage	\$	Postmark Here
Certified Fee		
Return Receipt Fee (Endorsement Required)		
Restricted Delivery Fee (Endorsement Required)		
Total Postage	\$	

Sent To
REPUBLIC ROYALTY COMPANY
200 Crescent Ct., Ste. 1055
Dallas, TX 75201

PS Form 3800, August 2006

7008 0150 0001 6892 1686

U.S. Postal ServiceTM
CERTIFIED MAILTM RECEIPT
(Domestic Mail Only; No Insurance Coverage Provided)

For delivery information visit our website at www.usps.com

OFFICIAL USE

Postage	\$	Postmark Here
Certified Fee		
Return Receipt Fee (Endorsement Required)		
Restricted Delivery Fee (Endorsement Required)		
Total Postage	\$	

Sent To
THE FASKEN FOUNDATION
600 W. Texas, Ste. 1160
Midland, TX 79701

PS Form 3800, August 2006

7008 0150 0001 6892 1709

U.S. Postal ServiceTM
CERTIFIED MAILTM RECEIPT
(Domestic Mail Only; No Insurance Coverage Provided)

For delivery information visit our website at www.usps.com

OFFICIAL USE

Postage	\$	Postmark Here
Certified Fee		
Return Receipt Fee (Endorsement Required)		
Restricted Delivery Fee (Endorsement Required)		
Total Postage	\$	

Sent To
ROY G. BARTON, JR., ssp
P. O. Box 978
Hobbs, NM 88240-0978

PS Form 3800, August 2006

7008 0150 0001 6892 1730

U.S. Postal Service™ CERTIFIED MAIL™ RECEIPT <i>(Domestic Mail Only; No Insurance Coverage Provided)</i>	
For delivery information visit our website at www.usps.com	
OFFICIAL USE	
Postage \$ Certified Fee Return Receipt Fee (Endorsement Required) Restricted Delivery Fee (Endorsement Required) Total Post	Postmark Here
Sent To BRETT C. BARTON, ssp 708 SW 149th Pl. Oklahoma City, OK 73170	
PS Form 3800, August 2006 See Reverse for Instructions	

7008 0150 0001 6892 1754

U.S. Postal Service™ CERTIFIED MAIL™ RECEIPT <i>(Domestic Mail Only; No Insurance Coverage Provided)</i>	
For delivery information visit our website at www.usps.com	
OFFICIAL USE	
Postage \$ Certified Fee Return Receipt Fee (Endorsement Required) Restricted Delivery Fee (Endorsement Required) Total Postage & Fees \$	Postmark Here
Sent To BRIAN H. SCARBOROUGH, ET UX SIDNEY T. P. O. Box 2474 Midland, TX 79702-2474	
PS Form 3800, August 2006	

7008 0150 0001 6892 1778

U.S. Postal Service™ CERTIFIED MAIL™ RECEIPT <i>(Domestic Mail Only; No Insurance Coverage Provided)</i>	
For delivery information visit our website at www.usps.com	
OFFICIAL USE	
Postage \$ Certified Fee Return Receipt Fee (Endorsement Required) Restricted Delivery Fee (Endorsement Required) Total Postage & Fees \$	Postmark Here
Sent To CYNTHIA McADOO WHEATLAND, ssp 33 Branch St. Boston, MASS 02108	
PS Form 3800, August 2006	

7008 0150 0001 6892 1723

U.S. Postal Service™ CERTIFIED MAIL™ RECEIPT <i>(Domestic Mail Only; No Insurance Coverage Provided)</i>	
For delivery information visit our website at www.usps.com	
OFFICIAL USE	
Postage \$ Certified Fee Return Receipt Fee (Endorsement Required) Restricted Delivery Fee (Endorsement Required) Total Post	Postmark Here
Sent To HEIDI C. BARTON, ssp 1109 E. I-30, Apt. 204 Garland, TX 75043	
PS Form 3800, August 2006 See Reverse for Instructions	

7008 0150 0001 6892 1747

U.S. Postal Service™ CERTIFIED MAIL™ RECEIPT <i>(Domestic Mail Only; No Insurance Coverage Provided)</i>	
For delivery information visit our website at www.usps.com	
OFFICIAL USE	
Postage \$ Certified Fee Return Receipt Fee (Endorsement Required) Restricted Delivery Fee (Endorsement Required) Total Postage	Postmark Here
Sent To ROY G. BARTON, III, ssp P. O. Box 572565 Houston, TX 77257-2565	
PS Form 3800, August 2006	

7008 0150 0001 6892 1761

U.S. Postal Service™ CERTIFIED MAIL™ RECEIPT <i>(Domestic Mail Only; No Insurance Coverage Provided)</i>	
For delivery information visit our website at www.usps.com	
OFFICIAL USE	
Postage \$ Certified Fee Return Receipt Fee (Endorsement Required) Restricted Delivery Fee (Endorsement Required) Total Postage & Fees \$	Postmark Here
Sent To MARGUERITE de H. McADOO, ssp 480 Park Ave. New York, NY 10022	
PS Form 3800, August 2006	

7008 0150 0001 6892 1792

U.S. Postal Service™
CERTIFIED MAIL™ RECEIPT
(Domestic Mail Only; No Insurance Coverage Provided)

For delivery information visit our website at www.usps.com

OFFICIAL USE

Postage	\$	Postmark Here
Certified Fee		
Return Receipt Fee (Endorsement Required)		
Restricted Delivery Fee (Endorsement Required)		
Total Postage		

Sent To
ALTA BATES FOUNDATION
1540 Ashby Ave.
Berkeley, CA 94705

PS Form 3800, August 2006

7008 0150 0001 6892 1785

U.S. Postal Service™
CERTIFIED MAIL™ RECEIPT
(Domestic Mail Only; No Insurance Coverage Provided)

For delivery information visit our website at www.usps.com

OFFICIAL USE

Postage	\$	Postmark Here
Certified Fee		
Return Receipt Fee (Endorsement Required)		
Restricted Delivery Fee (Endorsement Required)		
Total Postage & Fees	\$	

Sent To
RICHARD F. McADOO, ssp, aka Richard Floyd
McAdoo
4817 45th St.
Washington, DC 20016

PS Form 3800, August 2006

7008 0150 0001 6892 1815

U.S. Postal Service™
CERTIFIED MAIL™ RECEIPT
(Domestic Mail Only; No Insurance Coverage Provided)

For delivery information visit our website at www.usps.com

OFFICIAL USE

Postage	\$	Postmark Here
Certified Fee		
Return Receipt Fee (Endorsement Required)		
Restricted Delivery Fee (Endorsement Required)		
Total Postage & Fees	\$	

Sent To
DORIS CROSS McADOO
2048 Amherst Dr.
South Pasadena, CA 91030

PS Form 3800, August 2006

7008 0150 0001 6892 1808

U.S. Postal Service™
CERTIFIED MAIL™ RECEIPT
(Domestic Mail Only; No Insurance Coverage Provided)

For delivery information visit our website at www.usps.com

OFFICIAL USE

Postage	\$	Postmark Here
Certified Fee		
Return Receipt Fee (Endorsement Required)		
Restricted Delivery Fee (Endorsement Required)		
Total Postage & Fees	\$	

Sent To
CHILDREN'S HOSPITAL MEDICAL CENTER
FOUNDATION
5225 Dover St.
Oakland, CA 94609

PS Form 3800, August 2006

7008 0150 0001 6892 1839

U.S. Postal Service™
CERTIFIED MAIL™ RECEIPT
(Domestic Mail Only; No Insurance Coverage Provided)

For delivery information visit our website at www.usps.com

OFFICIAL USE

Postage	\$	Postmark Here
Certified Fee		
Return Receipt Fee (Endorsement Required)		
Restricted Delivery Fee (Endorsement Required)		
Total Postage		

Sent To
BAYTECH, INC., a Texas Corporation
P. O. Box 10158
Midland, TX 79702

PS Form 3800, August 2006

7008 0150 0001 6892 1822

U.S. Postal Service™
CERTIFIED MAIL™ RECEIPT
(Domestic Mail Only; No Insurance Coverage Provided)

For delivery information visit our website at www.usps.com

OFFICIAL USE

Postage	\$	Postmark Here
Certified Fee		
Return Receipt Fee (Endorsement Required)		
Restricted Delivery Fee (Endorsement Required)		
Total Postage & Fees	\$	

Sent To
BRICE McADOO CLAGETT, ssp
1201 Pennsylvania Ave.
Washington, DC 20044

PS Form 3800, August 2006

7008 0150 0001 6892 1853

U.S. Postal Service™ CERTIFIED MAIL™ RECEIPT (Domestic Mail Only; No Insurance Coverage Provided)	
For delivery information visit our website at www.usps.com	
OFFICIAL USE	
Postage	\$
Certified Fee	
Return Receipt Fee (Endorsement Required)	
Restricted Delivery Fee (Endorsement Required)	
Total Postage & Fees	\$
Postmark Here	
Sent To	
Street, Apt. # or PO Box No.	SOUTHERN CROSS ROYALTY, LP P. O. Box 777
City, State, ZIP	Davis, OK 73030
PS Form 3800	

7008 0150 0001 6892 1877

U.S. Postal Service™ CERTIFIED MAIL™ RECEIPT (Domestic Mail Only; No Insurance Coverage Provided)	
For delivery information visit our website at www.usps.com	
OFFICIAL USE	
Postage	\$
Certified Fee	
Return Receipt Fee (Endorsement Required)	
Restricted Delivery Fee (Endorsement Required)	
Total Postage & Fees	\$
Postmark Here	
Sent To	
Street, Apt. # or PO Box No.	DANIEL DeSHAZO, SP #2 Ena Ct.
City, State, ZIP	Novato, CA 94947
PS Form 3800	

7008 0150 0001 6892 1891

U.S. Postal Service™ CERTIFIED MAIL™ RECEIPT (Domestic Mail Only; No Insurance Coverage Provided)	
For delivery information visit our website at www.usps.com	
OFFICIAL USE	
Postage	\$
Certified Fee	
Return Receipt Fee (Endorsement Required)	
Restricted Delivery Fee (Endorsement Required)	
Total Postage & Fees	\$
Postmark Here	
Sent To	
Street, Apt. # or PO Box No.	ANNIS ROBERTS, Trustee of The Vicki Jeanne Saari Special Needs Trust 1230 S. 500 West, Apt. 11A
City, State, ZIP	Bountiful, UT 84010
PS Form 3800	

7008 0150 0001 6892 1846

U.S. Postal Service™ CERTIFIED MAIL™ RECEIPT (Domestic Mail Only; No Insurance Coverage Provided)	
For delivery information visit our website at www.usps.com	
OFFICIAL USE	
Postage	\$
Certified Fee	
Return Receipt Fee (Endorsement Required)	
Restricted Delivery Fee (Endorsement Required)	
Total Postage & Fees	\$
Postmark Here	
Sent To	
Street, Apt. # or PO Box No.	GEODYNE NOMINEE CORPORATION, a Delaware Corporation Samson Plaza Two W. 2nd St.
City, State, ZIP	Tulsa, OK 74103
PS Form 3800	

7008 0150 0001 6892 1860

U.S. Postal Service™ CERTIFIED MAIL™ RECEIPT (Domestic Mail Only; No Insurance Coverage Provided)	
For delivery information visit our website at www.usps.com	
OFFICIAL USE	
Postage	\$
Certified Fee	
Return Receipt Fee (Endorsement Required)	
Restricted Delivery Fee (Endorsement Required)	
Total Postage & Fees	\$
Postmark Here	
Sent To	
Street, Apt. # or PO Box No.	BAREN HEALEY, Trustee The Baren Healey 1988 Trust u/t/a P. O. Box 888
City, State, ZIP	Davis, OK 73030
PS Form 3800	

7008 0150 0001 6892 1887

U.S. Postal Service™ CERTIFIED MAIL™ RECEIPT (Domestic Mail Only; No Insurance Coverage Provided)	
For delivery information visit our website at www.usps.com	
OFFICIAL USE	
Postage	\$
Certified Fee	
Return Receipt Fee (Endorsement Required)	
Restricted Delivery Fee (Endorsement Required)	
Total Postage & Fees	\$
Postmark Here	
Sent To	
Street, Apt. # or PO Box No.	DALE M. SANDERS P. O. Box 83
City, State, ZIP	Las Cruces, NM 88004
PS Form 3800	

7008 0150 0001 6892 1914

U.S. Postal Service TM	
CERTIFIED MAILTM RECEIPT	
(Domestic Mail Only; No Insurance Coverage Provided)	
For delivery information visit our website at www.usps.com	
OFFICIAL USE	
Postage	\$
Certified Fee	
Return Receipt Fee (Endorsement Required)	
Restricted Delivery Fee (Endorsement Required)	
Total Post	
Postmark Here	
Sent To	
WILLIAM A. CHALFANT	
P.O. Box 3123	
Midland, TX 79702	
PS Form 3800 August 2006	

7008 0150 0001 6892 1907

U.S. Postal Service TM	
CERTIFIED MAILTM RECEIPT	
(Domestic Mail Only; No Insurance Coverage Provided)	
For delivery information visit our website at www.usps.com	
OFFICIAL USE	
Postage	\$
Certified Fee	
Return Receipt Fee (Endorsement Required)	
Restricted Delivery Fee (Endorsement Required)	
Total Postage & Fees	
Postmark Here	
Sent To	
HEADINGTON ROYALTY, INC., a Texas	
Corporation	
7557 Rambler Rd., Ste. 1150	
Dallas, TX 75231	
PS Form 3800 August 2006	

7008 0150 0001 6892 1938

U.S. Postal Service TM	
CERTIFIED MAILTM RECEIPT	
(Domestic Mail Only; No Insurance Coverage Provided)	
For delivery information visit our website at www.usps.com	
OFFICIAL USE	
Postage	\$
Certified Fee	
Return Receipt Fee (Endorsement Required)	
Restricted Delivery Fee (Endorsement Required)	
Total Postage & Fees	
Postmark Here	
Sent To	
MUIRFIELD RESOURCES COMPANY	
PO Box 3166	
Tulsa, OK 74101	
PS Form 3800 August 2006	

7008 0150 0001 6892 1921

U.S. Postal Service TM	
CERTIFIED MAILTM RECEIPT	
(Domestic Mail Only; No Insurance Coverage Provided)	
For delivery information visit our website at www.usps.com	
OFFICIAL USE	
Postage	\$
Certified Fee	
Return Receipt Fee (Endorsement Required)	
Restricted Delivery Fee (Endorsement Required)	
Total Post	
Postmark Here	
Sent To	
GREG MAURY	
P.O. Box 891	
Midland, TX 79702	
PS Form 3800 August 2006	

7008 0150 0001 6892 1952

U.S. Postal Service TM	
CERTIFIED MAILTM RECEIPT	
(Domestic Mail Only; No Insurance Coverage Provided)	
For delivery information visit our website at www.usps.com	
OFFICIAL USE	
Postage	\$
Certified Fee	
Return Receipt Fee (Endorsement Required)	
Restricted Delivery Fee (Endorsement Required)	
Total Post	
Postmark Here	
Sent To	
State of New Mexico	
New Mexico State Land Office	
310 Old Santa Fe Trail	
Santa Fe, NM 87501	
PS Form 3800 August 2006	

7008 0150 0001 6892 1945

U.S. Postal Service TM	
CERTIFIED MAILTM RECEIPT	
(Domestic Mail Only; No Insurance Coverage Provided)	
For delivery information visit our website at www.usps.com	
OFFICIAL USE	
Postage	\$
Certified Fee	
Return Receipt Fee (Endorsement Required)	
Restricted Delivery Fee (Endorsement Required)	
Total Post	
Postmark Here	
Sent To	
PETRO TIGER I, LTD.	
PO Box 3166	
Tulsa, OK 74101	
PS Form 3800 August 2006	

7008 0150 0001 6892 1976

U.S. Postal Service™
CERTIFIED MAIL™ RECEIPT
(Domestic Mail Only; No Insurance Coverage Provided)

For delivery information visit our website at www.usps.com

OFFICIAL USE

Postage	\$	Postmark Here
Certified Fee		
Return Receipt Fee (Endorsement Required)		
Restricted Delivery Fee (Endorsement Required)		
Total Postage		

Sent To
 Street, Apt. No. or PO Box No.
 City, State, Zip

ALTON C. WHITE, JR.
 3112 Above Stratford Pl.
 Austin, TX 78746

U.S. Postal Service™
CERTIFIED MAIL™ RECEIPT
(Domestic Mail Only; No Insurance Coverage Provided)

For delivery information visit our website at www.usps.com

OFFICIAL USE

Postage	\$	Postmark Here
Certified Fee		
Return Receipt Fee (Endorsement Required)		
Restricted Delivery Fee (Endorsement Required)		
Total P		

Sent To
 Street, Apt. No. or PO Box
 City, State

CANDY CHRISTMAS, Individually and as a
 Remainderman of B. A. Christmas, Jr.
 P. O. Box 771272
 Ocala, FL 34477-1272

7008 0150 0001 6892 2010

U.S. Postal Service™
CERTIFIED MAIL™ RECEIPT
(Domestic Mail Only; No Insurance Coverage Provided)

For delivery information visit our website at www.usps.com

OFFICIAL USE

Postage	\$	Postmark Here
Certified Fee		
Return Receipt Fee (Endorsement Required)		
Restricted Delivery Fee (Endorsement Required)		
Total Postage		

Sent To
 Street, Apt. No. or PO Box
 City, State

HELEN JANE CHRISTMAS BARBY, ssp,
 Individually and as a Remainderman of B. A.
 Christmas, Jr. & HELEN JANE CHRISTMAS
 BARBY TRUST
 P. O. Box 425
 Okarche, OK 73762

7008 0150 0001 6892 1969

U.S. Postal Service™
CERTIFIED MAIL™ RECEIPT
(Domestic Mail Only; No Insurance Coverage Provided)

For delivery information visit our website at www.usps.com

OFFICIAL USE

Postage	\$	Postmark Here
Certified Fee		
Return Receipt Fee (Endorsement Required)		
Restricted Delivery Fee (Endorsement Required)		
Total Postage		

Sent To
 Street, Apt. No. or PO Box No.
 City, State, Zip

James R. Leeton
 P.O. Box 10561
 Midland, TX 79702

U.S. Postal Service™
CERTIFIED MAIL™ RECEIPT
(Domestic Mail Only; No Insurance Coverage Provided)

For delivery information visit our website at www.usps.com

OFFICIAL USE

Postage	\$	Postmark Here
Certified Fee		
Return Receipt Fee (Endorsement Required)		
Restricted Delivery Fee (Endorsement Required)		
Total Pos		

Sent To
 Street, Apt. No. or PO Box
 City, State

Christmas Mineral Interests LLC
 1820 Helen Street
 Alice, TX 78332

7008 0150 0001 6892 2003

U.S. Postal Service™
CERTIFIED MAIL™ RECEIPT
(Domestic Mail Only; No Insurance Coverage Provided)

For delivery information visit our website at www.usps.com

OFFICIAL USE

Postage	\$	Postmark Here
Certified Fee		
Return Receipt Fee (Endorsement Required)		
Restricted Delivery Fee (Endorsement Required)		
Total Pos		

Sent To
 Street, Apt. No. or PO Box
 City, State

BRADFORD CHRISTMAS, Individually and as a
 Remainderman of B. A. Christmas, Jr.,
 P. O. Box 173
 Wagon Mound, NM 87752

7008 0150 0001 6892 2034

U.S. Postal Service™ CERTIFIED MAIL™ RECEIPT (Domestic Mail Only; No Insurance Coverage Provided)	
For delivery information visit our website at www.usps.com	
OFFICIAL USE	
Postage \$ Certified Fee Return Receipt Fee (Endorsement Required) Restricted Delivery Fee (Endorsement Required) Total Post	Postmark Here
Sent To JOYCE ANN BROWN, ssp P. O. Box 72 Watrous, NM 87753	
PS Form 3800, August 2006 See Reverse for Instructions	

7008 0150 0001 6892 2058

U.S. Postal Service™ CERTIFIED MAIL™ RECEIPT (Domestic Mail Only; No Insurance Coverage Provided)	
For delivery information visit our website at www.usps.com	
OFFICIAL USE	
Postage \$ Certified Fee Return Receipt Fee (Endorsement Required) Restricted Delivery Fee (Endorsement Required) Total	Postmark Here
Sent To Charlsie E. Savage, mwssp P.O. Box 7 Deming, NM 88031	
PS Form 3800, August 2006 See Reverse for Instructions	

7008 0150 0001 6892 2072

U.S. Postal Service™ CERTIFIED MAIL™ RECEIPT (Domestic Mail Only; No Insurance Coverage Provided)	
For delivery information visit our website at www.usps.com	
OFFICIAL USE	
Postage \$ Certified Fee Return Receipt Fee (Endorsement Required) Restricted Delivery Fee (Endorsement Required) Total Post	Postmark Here
Sent To G.W.Braggs, aka George W. Braggs, etux Margaret W. Braggs P.O. Box 1042 Eunice, NM 88231	
PS Form 3800, August 2006 See Reverse for Instructions	

7008 0150 0001 6892 2027

U.S. Postal Service™ CERTIFIED MAIL™ RECEIPT (Domestic Mail Only; No Insurance Coverage Provided)	
For delivery information visit our website at www.usps.com	
OFFICIAL USE	
Postage \$ Certified Fee Return Receipt Fee (Endorsement Required) Restricted Delivery Fee (Endorsement Required) Total Post	Postmark Here
Sent To B. A. CHRISTMAS, JR., & CHRISTMAS RANCHES, INC. HCR 62, Box 52 Raton, NM 87740	
PS Form 3800, August 2006 See Reverse for Instructions	

7008 0150 0001 6892 2041

U.S. Postal Service™ CERTIFIED MAIL™ RECEIPT (Domestic Mail Only; No Insurance Coverage Provided)	
For delivery information visit our website at www.usps.com	
OFFICIAL USE	
Postage \$ Certified Fee Return Receipt Fee (Endorsement Required) Restricted Delivery Fee (Endorsement Required) Total Post	Postmark Here
Sent To L.L. Robinette, etux Maxine Robinett and John V. Graham, ssp dba Big Three Land Company P.O. Box 732 Lovington, NM 88260	
PS Form 3800, August 2006 See Reverse for Instructions	

7008 0150 0001 6892 2065

U.S. Postal Service™ CERTIFIED MAIL™ RECEIPT (Domestic Mail Only; No Insurance Coverage Provided)	
For delivery information visit our website at www.usps.com	
OFFICIAL USE	
Postage \$ Certified Fee Return Receipt Fee (Endorsement Required) Restricted Delivery Fee (Endorsement Required) Total Post	Postmark Here
Sent To G.G. Gore, mmssp Route 1, Box 31A Deming, NM 88030	
PS Form 3800, August 2006 See Reverse for Instructions	

7008 0150 0001 6892 2096

U.S. Postal ServiceTM
CERTIFIED MAILTM RECEIPT
(Domestic Mail Only; No Insurance Coverage Provided)

For delivery information visit our website at www.usps.com

OFFICIAL USE

Postage	\$	Postmark Here
Certified Fee		
Return Receipt Fee (Endorsement Required)		
Restricted Delivery Fee (Endorsement Required)		
Total	\$	

Sent To: Ernest Fennell, etux Jatou Fennell
414 E. 200 St.
Vernal, UT 84078

PS Form 3800, August 2006 See Reverse for Instructions

7008 0150 0001 6892 2119

U.S. Postal ServiceTM
CERTIFIED MAILTM RECEIPT
(Domestic Mail Only; No Insurance Coverage Provided)

For delivery information visit our website at www.usps.com

OFFICIAL USE

Postage	\$	Postmark Here
Certified Fee		
Return Receipt Fee (Endorsement Required)		
Restricted Delivery Fee (Endorsement Required)		
Total	\$	

Sent To: Meredith Smith aka Meredith F. Smith, etux
Marilyn A. Smith
P.O. Box 875
Hobbs, NM 88240

PS Form 3800, August 2006 See Reverse for Instructions

7008 0150 0001 6892 2133

U.S. Postal ServiceTM
CERTIFIED MAILTM RECEIPT
(Domestic Mail Only; No Insurance Coverage Provided)

For delivery information visit our website at www.usps.com

OFFICIAL USE

Postage	\$	Postmark Here
Certified Fee		
Return Receipt Fee (Endorsement Required)		
Restricted Delivery Fee (Endorsement Required)		
Total	\$	

Sent To: Ojavan Investors, Inc.
6253 Hollywood Blvd. #61
Los Angeles, CA 90028

PS Form 3800, August 2006 See Reverse for Instructions

7008 0150 0001 6892 2094

U.S. Postal ServiceTM
CERTIFIED MAILTM RECEIPT
(Domestic Mail Only; No Insurance Coverage Provided)

For delivery information visit our website at www.usps.com

OFFICIAL USE

Postage	\$	Postmark Here
Certified Fee		
Return Receipt Fee (Endorsement Required)		
Restricted Delivery Fee (Endorsement Required)		
Total Postage & Fees	\$	

Sent To: Kyle Kenneth Berry
#8 Edgewater
Maumell, AK 72113

PS Form 3800, August 2006 See Reverse for Instructions

7008 0150 0001 6892 2102

U.S. Postal ServiceTM
CERTIFIED MAILTM RECEIPT
(Domestic Mail Only; No Insurance Coverage Provided)

For delivery information visit our website at www.usps.com

OFFICIAL USE

Postage	\$	Postmark Here
Certified Fee		
Return Receipt Fee (Endorsement Required)		
Restricted Delivery Fee (Endorsement Required)		
Total Postage & Fees	\$	

Sent To: Irene Mactens and Dena Mactens
4362 Dean Drive
Ventura, CA 93003

PS Form 3800, August 2006 See Reverse for Instructions

7008 0150 0001 6892 2126

U.S. Postal ServiceTM
CERTIFIED MAILTM RECEIPT
(Domestic Mail Only; No Insurance Coverage Provided)

For delivery information visit our website at www.usps.com

OFFICIAL USE

Postage	\$	Postmark Here
Certified Fee		
Return Receipt Fee (Endorsement Required)		
Restricted Delivery Fee (Endorsement Required)		
Total Postage & Fees	\$	

Sent To: Shelby Deaderick, Jr., etux Peggy Deaderick
28462 Acapulco
Mission Viejo, CA 92692

PS Form 3800, August 2006 See Reverse for Instructions

7008 0150 0001 6892 2157

U.S. Postal Service™	
CERTIFIED MAIL™ RECEIPT	
(Domestic Mail Only; No Insurance Coverage Provided)	
For delivery information visit our website at www.usps.com	
OFFICIAL USE	
Postage	\$
Certified Fee	
Return Receipt Fee (Endorsement Required)	
Restricted Delivery Fee (Endorsement Required)	
Total Postage	
Postmark Here	
Sent To	
Caprock Pipe & Supply, L.P.	
PO Box 1535	
Lovington, NM 88260	
PS Form 3800, August 2006	

7008 0150 0001 6892 2171

U.S. Postal Service™	
CERTIFIED MAIL™ RECEIPT	
(Domestic Mail Only; No Insurance Coverage Provided)	
For delivery information visit our website at www.usps.com	
OFFICIAL USE	
Postage	\$
Certified Fee	
Return Receipt Fee (Endorsement Required)	
Restricted Delivery Fee (Endorsement Required)	
Total F	
Postmark Here	
Sent To	
Ronald J. Byers	
400 West Fifteenth Street	
Suite 1600	
Austin, TX 78701	
PS Form 3800, August 2006	

7008 0150 0001 6892 2195

U.S. Postal Service™	
CERTIFIED MAIL™ RECEIPT	
(Domestic Mail Only; No Insurance Coverage Provided)	
For delivery information visit our website at www.usps.com	
OFFICIAL USE	
Postage	\$
Certified Fee	
Return Receipt Fee (Endorsement Required)	
Restricted Delivery Fee (Endorsement Required)	
Total F	
Postmark Here	
Sent To	
Pattilou P. Dawkins	
3401 South Austin	
Amarillo, TX 79109	
PS Form 3800, August 2006	

7008 0150 0001 6892 2140

U.S. Postal Service™	
CERTIFIED MAIL™ RECEIPT	
(Domestic Mail Only; No Insurance Coverage Provided)	
For delivery information visit our website at www.usps.com	
OFFICIAL USE	
Postage	\$
Certified Fee	
Return Receipt Fee (Endorsement Required)	
Restricted Delivery Fee (Endorsement Required)	
Total P	
Postmark Here	
Sent To	
Donald L. Lanford, et ux Bobbie Jo Lanford a/k/a	
Bobbie Lanford	
West Star Route, Box 614	
Lovington, NM 88260	
PS Form 3800, August 2006	

7008 0150 0001 6892 2164

U.S. Postal Service™	
CERTIFIED MAIL™ RECEIPT	
(Domestic Mail Only; No Insurance Coverage Provided)	
For delivery information visit our website at www.usps.com	
OFFICIAL USE	
Postage	\$
Certified Fee	
Return Receipt Fee (Endorsement Required)	
Restricted Delivery Fee (Endorsement Required)	
Total F	
Postmark Here	
Sent To	
Genee H. Schubert, Trustee for Leslie Ann	
Schuber Kinney, Charles Martin Schubert, and	
Jennifer Leigh Schubert Hodges	
2020 Vega Court	
Hobbs, NM 88240	
PS Form 3800, August 2006	

7008 0150 0001 6892 2188

U.S. Postal Service™	
CERTIFIED MAIL™ RECEIPT	
(Domestic Mail Only; No Insurance Coverage Provided)	
For delivery information visit our website at www.usps.com	
OFFICIAL USE	
Postage	\$
Certified Fee	
Return Receipt Fee (Endorsement Required)	
Restricted Delivery Fee (Endorsement Required)	
Total P	
Postmark Here	
Sent To	
First National Bank Brownfield, Trustee of the	
A.R. Brownfield and Allie D. Brownfield Trusts	
c/o Mr. Johnny C. Willis	
P.O. Box 1067	
Brownfield, TX 79316	
PS Form 3800, August 2006	

7008 0150 0001 6892 2218

U.S. Postal Service™
CERTIFIED MAIL™ RECEIPT
(Domestic Mail Only; No Insurance Coverage Provided)

For delivery information visit our website at www.usps.com

OFFICIAL USE

Postage	\$	Postmark Here
Certified Fee		
Return Receipt Fee (Endorsement Required)		
Restricted Delivery Fee (Endorsement Required)		
Total Postage & Fees		

Sent To: Joseph Shelly Puckett
 15 Alpine Court
 Bellaire, TX 77401

PS Form 3800, August 2006 See Reverse for Instructions

7008 0150 0001 6892 2232

U.S. Postal Service™
CERTIFIED MAIL™ RECEIPT
(Domestic Mail Only; No Insurance Coverage Provided)

For delivery information visit our website at www.usps.com

OFFICIAL USE

Postage	\$	Postmark Here
Certified Fee		
Return Receipt Fee (Endorsement Required)		
Restricted Delivery Fee (Endorsement Required)		
Total Postage & Fees		

Sent To: Meri Renee Osburn
 P.O. Box 129
 Merced, CA 95341

PS Form 3800, August 2006 See Reverse for Instructions

7008 0150 0001 6892 2256

U.S. Postal Service™
CERTIFIED MAIL™ RECEIPT
(Domestic Mail Only; No Insurance Coverage Provided)

For delivery information visit our website at www.usps.com

OFFICIAL USE

Postage	\$	Postmark Here
Certified Fee		
Return Receipt Fee (Endorsement Required)		
Restricted Delivery Fee (Endorsement Required)		
Total Postage & Fees		

Sent To: W.E. Gore, etux Clairbel P. Gore
 1509 South Silver
 Deming, NM 88030

PS Form 3800, August 2006 See Reverse for Instructions

7008 0150 0001 6892 2201

U.S. Postal Service™
CERTIFIED MAIL™ RECEIPT
(Domestic Mail Only; No Insurance Coverage Provided)

For delivery information visit our website at www.usps.com

OFFICIAL USE

Postage	\$	Postmark Here
Certified Fee		
Return Receipt Fee (Endorsement Required)		
Restricted Delivery Fee (Endorsement Required)		
Total Postage & Fees		

Sent To: Hunter Wolfen Puckett
 2116 South Ong
 Amarillo, TX 79109

PS Form 3800, August 2006 See Reverse for Instructions

7008 0150 0001 6892 2225

U.S. Postal Service™
CERTIFIED MAIL™ RECEIPT
(Domestic Mail Only; No Insurance Coverage Provided)

For delivery information visit our website at www.usps.com

OFFICIAL USE

Postage	\$	Postmark Here
Certified Fee		
Return Receipt Fee (Endorsement Required)		
Restricted Delivery Fee (Endorsement Required)		
Total Postage & Fees		

Sent To: Jodi Osburn Tollison
 1804 SE 9th
 Mineral Wells, TX 76067

PS Form 3800, August 2006 See Reverse for Instructions

7008 0150 0001 6892 2249

U.S. Postal Service™
CERTIFIED MAIL™ RECEIPT
(Domestic Mail Only; No Insurance Coverage Provided)

For delivery information visit our website at www.usps.com

OFFICIAL USE

Postage	\$	Postmark Here
Certified Fee		
Return Receipt Fee (Endorsement Required)		
Restricted Delivery Fee (Endorsement Required)		
Total Postage & Fees		

Sent To: Billie L. Osburn
 333 Rockland
 Highland Village, TX 75067

PS Form 3800, August 2006 See Reverse for Instructions

7008 0150 0001 6892 2270

U.S. Postal Service™
CERTIFIED MAIL™ RECEIPT
(Domestic Mail Only; No Insurance Coverage Provided)

For delivery information visit our website at www.usps.com

OFFICIAL USE

Postage	\$	Postmark Here
Certified Fee		
Return Receipt Fee (Endorsement Required)		
Restricted Delivery Fee (Endorsement Required)		
Total		

Sent To: Lela Dawkins
 Street, Apt. or PO Box: 2810 Bonham
 City, State: Amarillo, TX 79109

PS Form 3800, August 2006 See Reverse for Instructions

7008 0150 0001 6892 2294

U.S. Postal Service™
CERTIFIED MAIL™ RECEIPT
(Domestic Mail Only; No Insurance Coverage Provided)

For delivery information visit our website at www.usps.com

OFFICIAL USE

Postage	\$	Postmark Here
Certified Fee		
Return Receipt Fee (Endorsement Required)		
Restricted Delivery Fee (Endorsement Required)		
Total		

Sent To: John E. Dawkins
 Street, Apt. or PO Box: P.O. Box 18505
 City, State: Fountain Hills, AZ 85269

PS Form 3800, August 2006 See Reverse for Instructions

7008 0150 0001 6892 2317

U.S. Postal Service™
CERTIFIED MAIL™ RECEIPT
(Domestic Mail Only; No Insurance Coverage Provided)

For delivery information visit our website at www.usps.com

OFFICIAL USE

Postage	\$	Postmark Here
Certified Fee		
Return Receipt Fee (Endorsement Required)		
Restricted Delivery Fee (Endorsement Required)		
Total		

Sent To: Hunter Oil Corporation
 Street, Apt. or PO Box: 2020 Civic Circle
 City, State: Amarillo, TX 79109

PS Form 3800, August 2006 See Reverse for Instructions

7008 0150 0001 6892 2263

U.S. Postal Service™
CERTIFIED MAIL™ RECEIPT
(Domestic Mail Only; No Insurance Coverage Provided)

For delivery information visit our website at www.usps.com

OFFICIAL USE

Postage	\$	Postmark Here
Certified Fee		
Return Receipt Fee (Endorsement Required)		
Restricted Delivery Fee (Endorsement Required)		
Total		

Sent To: Billy Frank Osburn
 Street, Apt. or PO Box: P.O. Box 694
 City, State: Atwater, CA 95301

PS Form 3800, August 2006 See Reverse for Instructions

7008 0150 0001 6892 2287

U.S. Postal Service™
CERTIFIED MAIL™ RECEIPT
(Domestic Mail Only; No Insurance Coverage Provided)

For delivery information visit our website at www.usps.com

OFFICIAL USE

Postage	\$	Postmark Here
Certified Fee		
Return Receipt Fee (Endorsement Required)		
Restricted Delivery Fee (Endorsement Required)		
Total		

Sent To: Marshall T. Dawkins
 Street, Apt. or PO Box: P.O. Box 1399
 City, State: Amarillo, TX 79105

PS Form 3800, August 2006 See Reverse for Instructions

7008 0150 0001 6892 2300

U.S. Postal Service™
CERTIFIED MAIL™ RECEIPT
(Domestic Mail Only; No Insurance Coverage Provided)

For delivery information visit our website at www.usps.com

OFFICIAL USE

Postage	\$	Postmark Here
Certified Fee		
Return Receipt Fee (Endorsement Required)		
Restricted Delivery Fee (Endorsement Required)		
Total		

Sent To: Nancy Dawkins
 Street, Apt. or PO Box: 2810 Bonham
 City, State: Amarillo, TX 79109

PS Form 3800, August 2006 See Reverse for Instructions

7006 0150 0001 6892 2331

U.S. Postal Service™
CERTIFIED MAIL™ RECEIPT
(Domestic Mail Only; No Insurance Coverage Provided)

For delivery information visit our website at www.usps.com

OFFICIAL USE

Postage	\$	Postmark Here
Certified Fee		
Return Receipt Fee (Endorsement Required)		
Restricted Delivery Fee (Endorsement Required)		
Total Postage		

Sent To: Vinson Family Revocable Trust
 2201 Howard Cowper Drive
 Clovis, NM 88101

PS Form 3800, August 2006 See Reverse for Instructions

7006 0150 0001 6892 2355

U.S. Postal Service™
CERTIFIED MAIL™ RECEIPT
(Domestic Mail Only; No Insurance Coverage Provided)

For delivery information visit our website at www.usps.com

OFFICIAL USE

Postage	\$	Postmark Here
Certified Fee		
Return Receipt Fee (Endorsement Required)		
Restricted Delivery Fee (Endorsement Required)		
Total Postage		

Sent To: Louis Warn
 160 Kanaka Flag Road
 Jacksonville, Oregon 97530

PS Form 3800, August 2006 See Reverse for Instructions

7006 0150 0001 6892 2379

U.S. Postal Service™
CERTIFIED MAIL™ RECEIPT
(Domestic Mail Only; No Insurance Coverage Provided)

For delivery information visit our website at www.usps.com

OFFICIAL USE

Postage	\$	Postmark Here
Certified Fee		
Return Receipt Fee (Endorsement Required)		
Restricted Delivery Fee (Endorsement Required)		
Total Postage		

Sent To: Arvella Richardson
 HCR 830
 Lovington, NM 88260

PS Form 3800, August 2006 See Reverse for Instructions

7006 0150 0001 6892 2324

U.S. Postal Service™
CERTIFIED MAIL™ RECEIPT
(Domestic Mail Only; No Insurance Coverage Provided)

For delivery information visit our website at www.usps.com

OFFICIAL USE

Postage	\$	Postmark Here
Certified Fee		
Return Receipt Fee (Endorsement Required)		
Restricted Delivery Fee (Endorsement Required)		
Total Postage		

Sent To: First National Bank Artesia, Trustee of the Rex &
 Florence Wheatley Trust
 P.O. Drawer AA
 Artesia, NM 88210

PS Form 3800, August 2006 See Reverse for Instructions

7006 0150 0001 6892 2348

U.S. Postal Service™
CERTIFIED MAIL™ RECEIPT
(Domestic Mail Only; No Insurance Coverage Provided)

For delivery information visit our website at www.usps.com

OFFICIAL USE

Postage	\$	Postmark Here
Certified Fee		
Return Receipt Fee (Endorsement Required)		
Restricted Delivery Fee (Endorsement Required)		
Total Postage & Fees	\$	

Sent To: Jerry Todd Smith
 P.O. Box 22
 Lovington, NM 88260

PS Form 3800, August 2006 See Reverse for Instructions

7006 0150 0001 6892 2362

U.S. Postal Service™
CERTIFIED MAIL™ RECEIPT
(Domestic Mail Only; No Insurance Coverage Provided)

For delivery information visit our website at www.usps.com

OFFICIAL USE

Postage	\$	Postmark Here
Certified Fee		
Return Receipt Fee (Endorsement Required)		
Restricted Delivery Fee (Endorsement Required)		
Total Postage		

Sent To: Benny Teas
 Route 1, Box 329,
 Buchanan Dam, TX 78609

PS Form 3800, August 2006 See Reverse for Instructions

7008 0150 0001 6892 2393

U.S. Postal Service™
CERTIFIED MAIL™ RECEIPT
(Domestic Mail Only; No Insurance Coverage Provided)

For delivery information visit our website at www.usps.com

OFFICIAL USE

Postage	\$	Postmark Here
Certified Fee		
Return Receipt Fee (Endorsement Required)		
Restricted Delivery Fee (Endorsement Required)		
Total Postage & Fees	\$	

Sent To _____
Street, Apt. 1 or PO Box _____
City, State, Zip _____
Mary Olive Lamb, aka Mary Olive Lamb Hepler
P.O. Box 59
Merlin, OK 97532

PS Form 3800, August 2000 Instructions

7008 0150 0001 6892 2416

U.S. Postal Service™
CERTIFIED MAIL™ RECEIPT
(Domestic Mail Only; No Insurance Coverage Provided)

For delivery information visit our website at www.usps.com

OFFICIAL USE

Postage	\$	Postmark Here
Certified Fee		
Return Receipt Fee (Endorsement Required)		
Restricted Delivery Fee (Endorsement Required)		
Total Postage & Fees	\$	

Sent To _____
Street, Apt. 1 or PO Box _____
City, State, Zip _____
Cora E. Lee,
1767 Ivy Road
Oceanside, CA 92054

PS Form 3800, August 2000 Instructions

7008 0150 0001 6892 2430

U.S. Postal Service™
CERTIFIED MAIL™ RECEIPT
(Domestic Mail Only; No Insurance Coverage Provided)

For delivery information visit our website at www.usps.com

OFFICIAL USE

Postage	\$	Postmark Here
Certified Fee		
Return Receipt Fee (Endorsement Required)		
Restricted Delivery Fee (Endorsement Required)		
Total	\$	

Sent To _____
Street, Apt. 1 or PO Box _____
City, State, Zip _____
Betty M. Lewis, AIF for Mildred Blisser
148 Robin Hill Dr.
Racine, Wisconsin 53406

PS Form 3800, August 2000 Instructions

7008 0150 0001 6892 2386

U.S. Postal Service™
CERTIFIED MAIL™ RECEIPT
(Domestic Mail Only; No Insurance Coverage Provided)

For delivery information visit our website at www.usps.com

OFFICIAL USE

Postage	\$	Postmark Here
Certified Fee		
Return Receipt Fee (Endorsement Required)		
Restricted Delivery Fee (Endorsement Required)		
Total Pr	\$	

Sent To _____
Street, Apt. 1 or PO Box _____
City, State, Zip _____
Cathie McCown Cathie McCown,
P.O. Box 507
Dripping Springs, TX 78260

PS Form 3800, August 2000 Instructions

7008 0150 0001 6892 2409

U.S. Postal Service™
CERTIFIED MAIL™ RECEIPT
(Domestic Mail Only; No Insurance Coverage Provided)

For delivery information visit our website at www.usps.com

OFFICIAL USE

Postage	\$	Postmark Here
Certified Fee		
Return Receipt Fee (Endorsement Required)		
Restricted Delivery Fee (Endorsement Required)		
Total Postage & Fees	\$	

Sent To _____
Street, Apt. 1 or PO Box _____
City, State, Zip _____
Alice Nail and Doris King, Trustees of the James
Berry Nail, Jr. Family Trust
4245 Kemp Blvd., Suite 920
Wichita Falls, TX 76308

PS Form 3800, August 2000 Instructions

7008 0150 0001 6892 2423

U.S. Postal Service™
CERTIFIED MAIL™ RECEIPT
(Domestic Mail Only; No Insurance Coverage Provided)

For delivery information visit our website at www.usps.com

OFFICIAL USE

Postage	\$	Postmark Here
Certified Fee		
Return Receipt Fee (Endorsement Required)		
Restricted Delivery Fee (Endorsement Required)		
Total Pr	\$	

Sent To _____
Street, Apt. 1 or PO Box _____
City, State, Zip _____
Robert S. Smith
7925 E. Saffron St.
Anaheim, CA 92808

PS Form 3800, August 2000 Instructions

7008 0150 0001 6892 2454

U.S. Postal Service™
CERTIFIED MAIL™ RECEIPT
(Domestic Mail Only; No Insurance Coverage Provided)

For delivery information visit our website at www.usps.com

OFFICIAL USE

Postage	\$	Postmark Here
Certified Fee		
Return Receipt Fee (Endorsement Required)		
Restricted Delivery Fee (Endorsement Required)		
Total Pc		

Sent To
 Kyle Kenneth Berry
 8 Edgewater
 Maumelle, AR 72113

PS Form 3800, August 2006

7008 0150 0001 6892 2447

U.S. Postal Service™
CERTIFIED MAIL™ RECEIPT
(Domestic Mail Only; No Insurance Coverage Provided)

For delivery information visit our website at www.usps.com

OFFICIAL USE

Postage	\$	Postmark Here
Certified Fee		
Return Receipt Fee (Endorsement Required)		
Restricted Delivery Fee (Endorsement Required)		
Total		

Sent To
 L.L. Robinett and his wife, Maxine Robinett, and
 John V. Graham, dealing in his SSP, D/B/A Big
 Three Land Company
 Box 732
 Lovington, NM 88260

PS Form 3800, August 2006

7008 0150 0001 6892 2478

U.S. Postal Service™
CERTIFIED MAIL™ RECEIPT
(Domestic Mail Only; No Insurance Coverage Provided)

For delivery information visit our website at www.usps.com

OFFICIAL USE

Postage	\$	Postmark Here
Certified Fee		
Return Receipt Fee (Endorsement Required)		
Restricted Delivery Fee (Endorsement Required)		
Total Post		

Sent To
 Norma R. Moon
 7616 E. Gate
 Oklahoma City, OK 73162

PS Form 3800, August 2006

See Reverse for Instructions

7008 0150 0001 6892 2461

U.S. Postal Service™
CERTIFIED MAIL™ RECEIPT
(Domestic Mail Only; No Insurance Coverage Provided)

For delivery information visit our website at www.usps.com

OFFICIAL USE

Postage	\$	Postmark Here
Certified Fee		
Return Receipt Fee (Endorsement Required)		
Restricted Delivery Fee (Endorsement Required)		
Total Post		

Sent To
 Richard J. Mitchell, Executor and Sole
 Beneficiary of the Estate of Lucy P. Mitchell,
 Dec'd
 255 Porto Fino Way
 Redondo, CA 90277

PS Form 3800, August 2006

See Reverse for Instructions

7008 0150 0001 6892 2492

U.S. Postal Service™
CERTIFIED MAIL™ RECEIPT
(Domestic Mail Only; No Insurance Coverage Provided)

For delivery information visit our website at www.usps.com

OFFICIAL USE

Postage	\$	Postmark Here
Certified Fee		
Return Receipt Fee (Endorsement Required)		
Restricted Delivery Fee (Endorsement Required)		
Total Post		

Sent To
 Roberta Joy Matthews
 5938 E. Beryl Avenue
 Scottsdale, AZ 85253

PS Form 3800, August 2006

7008 0150 0001 6892 2485

U.S. Postal Service™
CERTIFIED MAIL™ RECEIPT
(Domestic Mail Only; No Insurance Coverage Provided)

For delivery information visit our website at www.usps.com

OFFICIAL USE

Postage	\$	Postmark Here
Certified Fee		
Return Receipt Fee (Endorsement Required)		
Restricted Delivery Fee (Endorsement Required)		
Total F		

Sent To
 Jeff Joy
 8663 Oak Avenue
 Orange Vale, CA 95677

PS Form 3800, August 2006

See Reverse for Instructions

7006 2760 0001 3907 2987

**U.S. Postal Service™
CERTIFIED MAIL™ RECEIPT**
(Domestic Mail Only; No Insurance Coverage Provided)
For delivery information visit our website at www.usps.com**OFFICIAL USE**

Postage	\$	Postmark Here
Certified Fee		
Return Receipt Fee (Endorsement Required)		
Restricted Delivery Fee (Endorsement Required)		
Total Postage		

Sent To Dale Boland and Dortha Mae Boland
 Street, Apt. 1417 South 2nd
 or PO Box Lovington, NM 88260
 City, State, Zip

PS Form 3800, August 2005 See Reverse for Instructions

7007 2680 0001 2795 5050

**U.S. Postal Service™
CERTIFIED MAIL™ RECEIPT**
(Domestic Mail Only; No Insurance Coverage Provided)
For delivery information visit our website at www.usps.com**OFFICIAL USE**

Postage	\$	Postmark Here
Certified Fee		
Return Receipt Fee (Endorsement Required)		
Restricted Delivery Fee (Endorsement Required)		
Total Postage		

Sent To Deloras Ann Alexander
 Street, Apt. 1 Rt. 1, Box 484
 or PO Box Red Oak, Oklahoma, 74563
 City, State, Zip

PS Form 3800, August 2005 See Reverse for Instructions

7007 2680 0001 2795 5074

**U.S. Postal Service™
CERTIFIED MAIL™ RECEIPT**
(Domestic Mail Only; No Insurance Coverage Provided)
For delivery information visit our website at www.usps.com**OFFICIAL USE**

Postage	\$	Postmark Here
Certified Fee		
Return Receipt Fee (Endorsement Required)		
Restricted Delivery Fee (Endorsement Required)		
Total Postage		

Sent To Gail Franklin Tatum
 Street, Apt. 47 Wesley Lane South
 or PO Box Burlington, NJ 08016
 City, State, Zip

PS Form 3800, August 2005 See Reverse for Instructions

7008 0150 0001 6892 2508

**U.S. Postal Service™
CERTIFIED MAIL™ RECEIPT**
(Domestic Mail Only; No Insurance Coverage Provided)
For delivery information visit our website at www.usps.com**OFFICIAL USE**

Postage	\$	Postmark Here
Certified Fee		
Return Receipt Fee (Endorsement Required)		
Restricted Delivery Fee (Endorsement Required)		
Total Postage & Fees		

Sent To Charles Coleman Young, Trustee of the Dottie
 Street, Apt. 1 Darden Testamentary Trust
 or PO Box N 6821 Club Meadows Drive
 City, State, Zip Amarillo, TX 79214

PS Form 3800, August 2005 See Reverse for Instructions

7007 2680 0001 2795 5043

**U.S. Postal Service™
CERTIFIED MAIL™ RECEIPT**
(Domestic Mail Only; No Insurance Coverage Provided)
For delivery information visit our website at www.usps.com**OFFICIAL USE**

Postage	\$	Postmark Here
Certified Fee		
Return Receipt Fee (Endorsement Required)		
Restricted Delivery Fee (Endorsement Required)		
Total Postage		

Sent To Mary R. Tatum
 Street, Apt. 5901 Eagle Lane
 or PO Box Fort Smith, Arkansas 72916
 City, State, Zip

PS Form 3800, August 2005 See Reverse for Instructions

7007 2680 0001 2795 5067

**U.S. Postal Service™
CERTIFIED MAIL™ RECEIPT**
(Domestic Mail Only; No Insurance Coverage Provided)
For delivery information visit our website at www.usps.com**OFFICIAL USE**

Postage	\$	Postmark Here
Certified Fee		
Return Receipt Fee (Endorsement Required)		
Restricted Delivery Fee (Endorsement Required)		
Total Postage & Fees		

Sent To Leslie Tatum
 Street, Apt. 4141 Horizon North Parkway 1425
 or PO Box Dallas, TX 75287
 City, State, Zip

PS Form 3800, August 2005 See Reverse for Instructions

7007 2680 0001 2796 2539

U.S. Postal Service™
CERTIFIED MAIL™ RECEIPT
(Domestic Mail Only; No Insurance Coverage Provided)
For delivery information visit our website at www.usps.com

OFFICIAL USE

Postage	\$	Postmark Here
Certified Fee		
Return Receipt Fee (Endorsement Required)		
Restricted Delivery Fee (Endorsement Required)		
Total		

Sent To: George H. Anderson and Marie S.
Anderson 3577 Evening Canyon Road
Oceanside, California 92054

PS Form 3800, August 2006 See Reverse for Instructions

7007 2680 0001 2796 2553

U.S. Postal Service™
CERTIFIED MAIL™ RECEIPT
(Domestic Mail Only; No Insurance Coverage Provided)
For delivery information visit our website at www.usps.com

OFFICIAL USE

Postage	\$	Postmark Here
Certified Fee		
Return Receipt Fee (Endorsement Required)		
Restricted Delivery Fee (Endorsement Required)		
Total		

Sent To: Bryant Tatum
86 Easley Loop
Greenwood, AR 72936

PS Form 3800, August 2006 See Reverse for Instructions

7007 2680 0001 2796 2577

U.S. Postal Service™
CERTIFIED MAIL™ RECEIPT
(Domestic Mail Only; No Insurance Coverage Provided)
For delivery information visit our website at www.usps.com

OFFICIAL USE

Postage	\$	Postmark Here
Certified Fee		
Return Receipt Fee (Endorsement Required)		
Restricted Delivery Fee (Endorsement Required)		
Total		

Sent To: Jacqueline M. Morrow
2531 W. Summershade
La Habra CA 90631

PS Form 3800, August 2006 See Reverse for Instructions

7007 2680 0001 2795 5081

U.S. Postal Service™
CERTIFIED MAIL™ RECEIPT
(Domestic Mail Only; No Insurance Coverage Provided)
For delivery information visit our website at www.usps.com

OFFICIAL USE

Postage	\$	Postmark Here
Certified Fee		
Return Receipt Fee (Endorsement Required)		
Restricted Delivery Fee (Endorsement Required)		
Total		

Sent To: Kenneth Boss and Beverly Boss
E. Star Rt., Box 913
Lovington, NM 88260

PS Form 3800, August 2006 See Reverse for Instructions

7007 2680 0001 2796 2546

U.S. Postal Service™
CERTIFIED MAIL™ RECEIPT
(Domestic Mail Only; No Insurance Coverage Provided)
For delivery information visit our website at www.usps.com

OFFICIAL USE

Postage	\$	Postmark Here
Certified Fee		
Return Receipt Fee (Endorsement Required)		
Restricted Delivery Fee (Endorsement Required)		
Total		

Sent To: Huntington Memorial Hospital of Pasadena
Patience Assistance Fund
100 Wst California Blvd.
Pasadena, CA 91109

PS Form 3800, August 2006 See Reverse for Instructions

7007 2680 0001 2796 2560

U.S. Postal Service™
CERTIFIED MAIL™ RECEIPT
(Domestic Mail Only; No Insurance Coverage Provided)
For delivery information visit our website at www.usps.com

OFFICIAL USE

Postage	\$	Postmark Here
Certified Fee		
Return Receipt Fee (Endorsement Required)		
Restricted Delivery Fee (Endorsement Required)		
Total		

Sent To: Bobby Burnett and LaJean Burnett
E. Star Rt. Box 7-C
Lovington, NM 88260

PS Form 3800, August 2006 See Reverse for Instructions

7007 2680 0001 2796 2591

U.S. Postal Service TM		CERTIFIED MAIL TM RECEIPT	
(Domestic Mail Only; No Insurance Coverage Provided)			
For delivery information visit our website at www.usps.com			
OFFICIAL USE			
Postage	\$		Postmark Here
Certified Fee			
Return Receipt Fee (Endorsement Required)			
Restricted Delivery Fee (Endorsement Required)			
Total			
Sent To			
Yargro's Inc.			
1103 West Ave. K			
Lovington, NM 88260			
PS Form 3800, August 2006 See Reverse for Instructions			

7007 2680 0001 2796 2584

U.S. Postal Service TM		CERTIFIED MAIL TM RECEIPT	
(Domestic Mail Only; No Insurance Coverage Provided)			
For delivery information visit our website at www.usps.com			
OFFICIAL USE			
Postage	\$		Postmark Here
Certified Fee			
Return Receipt Fee (Endorsement Required)			
Restricted Delivery Fee (Endorsement Required)			
Total			
Sent To			
Winfield S. Miller and Mary E. Miller			
37 N. Wildrose Circle			
Prescott, AZ 86303			
PS Form 3800, August 2006 See Reverse for Instructions			

7007 2680 0001 2796 2614

U.S. Postal Service TM		CERTIFIED MAIL TM RECEIPT	
(Domestic Mail Only; No Insurance Coverage Provided)			
For delivery information visit our website at www.usps.com			
OFFICIAL USE			
Postage	\$		Postmark Here
Certified Fee			
Return Receipt Fee (Endorsement Required)			
Restricted Delivery Fee (Endorsement Required)			
Total Postage & Fees	\$		
Sent To			
Barbara W. McDowell and Fred O. McDowell,			
Co-Trustees of the McDowell Family Trust			
P.O. Box 487			
Hoodsport, Washington, 98548			
PS Form 3800, August 2006 See Reverse for Instructions			

7007 2680 0001 2796 2607

U.S. Postal Service TM		CERTIFIED MAIL TM RECEIPT	
(Domestic Mail Only; No Insurance Coverage Provided)			
For delivery information visit our website at www.usps.com			
OFFICIAL USE			
Postage	\$		Postmark Here
Certified Fee			
Return Receipt Fee (Endorsement Required)			
Restricted Delivery Fee (Endorsement Required)			
Total Postage & Fees	\$		
Sent To			
Rita D. Schenck; Klein Bank, Spring, TX 77273,			
as successor Corporate Trustee;			
and			
William Carl Schenck			
P.O. Box 73249			
Houston, TX 77273			
PS Form 3800, August 2006 See Reverse for Instructions			

7007 2680 0001 2796 2638

U.S. Postal Service TM		CERTIFIED MAIL TM RECEIPT	
(Domestic Mail Only; No Insurance Coverage Provided)			
For delivery information visit our website at www.usps.com			
OFFICIAL USE			
Postage	\$		Postmark Here
Certified Fee			
Return Receipt Fee (Endorsement Required)			
Restricted Delivery Fee (Endorsement Required)			
Total Postage & Fees	\$		
Sent To			
Cathie Auvenshine			
P.O. Box 658			
Dripping Springs, TX 78260			
PS Form 3800, August 2006 See Reverse for Instructions			

7007 2680 0001 2796 2621

U.S. Postal Service TM		CERTIFIED MAIL TM RECEIPT	
(Domestic Mail Only; No Insurance Coverage Provided)			
For delivery information visit our website at www.usps.com			
OFFICIAL USE			
Postage	\$		Postmark Here
Certified Fee			
Return Receipt Fee (Endorsement Required)			
Restricted Delivery Fee (Endorsement Required)			
Total			
Sent To			
Brenda Berry			
20 Fifth Avenue, #16E			
New York, NY 10011			
PS Form 3800, August 2006 See Reverse for Instructions			

7007 2680 0001 2796 2652

U.S. Postal Service™
CERTIFIED MAIL™ RECEIPT
(Domestic Mail Only; No Insurance Coverage Provided)

For delivery information visit our website at www.usps.com

OFFICIAL USE

Postage	\$	Postmark Here
Certified Fee		
Return Receipt Fee (Endorsement Required)		
Restricted Delivery Fee (Endorsement Required)		
Total Postage & Fees	\$	

Sent To
 Kirby D. Schenck
 P.O. Box 1225
 Lovington, NM 88260

PS Form 3800, August 2006 See Reverse for Instructions

7007 2680 0001 2796 2676

U.S. Postal Service™
CERTIFIED MAIL™ RECEIPT
(Domestic Mail Only; No Insurance Coverage Provided)

For delivery information visit our website at www.usps.com

OFFICIAL USE

Postage	\$	Postmark Here
Certified Fee		
Return Receipt Fee (Endorsement Required)		
Restricted Delivery Fee (Endorsement Required)		
Total Postage & Fees	\$	

Sent To
 Kirby D. Schenck
 P.O. Box 1225
 Lovington, NM 88260

PS Form 3800, August 2006 See Reverse for Instructions

7007 2680 0001 2796 2690

U.S. Postal Service™
CERTIFIED MAIL™ RECEIPT
(Domestic Mail Only; No Insurance Coverage Provided)

For delivery information visit our website at www.usps.com

OFFICIAL USE

Postage	\$	Postmark Here
Certified Fee		
Return Receipt Fee (Endorsement Required)		
Restricted Delivery Fee (Endorsement Required)		
Total Postage & Fees	\$	

Sent To
 Kenneth G. Cone
 P.O. Box 1148
 Lovington, NM 88260

PS Form 3800, August 2006 See Reverse for Instructions

7007 2680 0001 2796 2645

U.S. Postal Service™
CERTIFIED MAIL™ RECEIPT
(Domestic Mail Only; No Insurance Coverage Provided)

For delivery information visit our website at www.usps.com

OFFICIAL USE

Postage	\$	Postmark Here
Certified Fee		
Return Receipt Fee (Endorsement Required)		
Restricted Delivery Fee (Endorsement Required)		
Total Postage & Fees	\$	

Sent To
 Tom R. Cone
 P.O. Box 778
 Jay, OK 74346

PS Form 3800, August 2006 See Reverse for Instructions

7007 2680 0001 2796 2669

U.S. Postal Service™
CERTIFIED MAIL™ RECEIPT
(Domestic Mail Only; No Insurance Coverage Provided)

For delivery information visit our website at www.usps.com

OFFICIAL USE

Postage	\$	Postmark Here
Certified Fee		
Return Receipt Fee (Endorsement Required)		
Restricted Delivery Fee (Endorsement Required)		
Total Postage & Fees	\$	

Sent To
 Marilyn Cone, Trustee for D.C. Trust
 P.O. Box 64244
 Lubbock, TX 79464

PS Form 3800, August 2006 See Reverse for Instructions

7007 2680 0001 2796 2683

U.S. Postal Service™
CERTIFIED MAIL™ RECEIPT
(Domestic Mail Only; No Insurance Coverage Provided)

For delivery information visit our website at www.usps.com

OFFICIAL USE

Postage	\$	Postmark Here
Certified Fee		
Return Receipt Fee (Endorsement Required)		
Restricted Delivery Fee (Endorsement Required)		
Total Postage & Fees	\$	

Sent To
 The Wiser Company
 P.O. Box 192
 Sistersville, W. Virginia 26175

PS Form 3800, August 2006 See Reverse for Instructions

7007 2680 0001 2796 2713

U.S. Postal Service™ CERTIFIED MAIL™ RECEIPT <i>(Domestic Mail Only; No Insurance Coverage Provided)</i>	
For delivery information visit our website at www.usps.com	
OFFICIAL USE	
Postage \$ Certified Fee Return Receipt Fee (Endorsement Required) Restricted Delivery Fee (Endorsement Required) Total P	Postmark Here
Sent To Clifford Cone P.O. Box 6010 Lubbock, TX 79413 Street, Apt. or PO Box City, State	
PS Form 3800, August 2006 See Reverse for Instructions	

7007 2680 0001 2796 2737

U.S. Postal Service™ CERTIFIED MAIL™ RECEIPT <i>(Domestic Mail Only; No Insurance Coverage Provided)</i>	
For delivery information visit our website at www.usps.com	
OFFICIAL USE	
Postage \$ Certified Fee Return Receipt Fee (Endorsement Required) Restricted Delivery Fee (Endorsement Required) Total Postage & Fees	Postmark Here
Sent To B. A. CHRISTMAS, JR., & CHRISTMAS RANCHES, INC. HCR 62, Box 52 Raton, NM 87740 Street, Apt. or PO Box City, State	
PS Form 3800, August 2006 See Reverse for Instructions	

7007 2680 0001 2796 2751

U.S. Postal Service™ CERTIFIED MAIL™ RECEIPT <i>(Domestic Mail Only; No Insurance Coverage Provided)</i>	
For delivery information visit our website at www.usps.com	
OFFICIAL USE	
Postage \$ Certified Fee Return Receipt Fee (Endorsement Required) Restricted Delivery Fee (Endorsement Required) Total Pos	Postmark Here
Sent To Christmas Mineral Interests LLC 1820 Helen Street Alice, TX 78332 Street, Apt. or PO Box City, State	
PS Form 3800, August 2006 See Reverse for Instructions	

7007 2680 0001 2796 2706

U.S. Postal Service™ CERTIFIED MAIL™ RECEIPT <i>(Domestic Mail Only; No Insurance Coverage Provided)</i>	
For delivery information visit our website at www.usps.com	
OFFICIAL USE	
Postage \$ Certified Fee Return Receipt Fee (Endorsement Required) Restricted Delivery Fee (Endorsement Required) Total Pos	Postmark Here
Sent To Douglas L. Cone P.O. Box 6217 Lubbock, TX 79413 Street, Apt. or PO Box City, State	
PS Form 3800, August 2006 See Reverse for Instructions	

7007 2680 0001 2796 2720

U.S. Postal Service™ CERTIFIED MAIL™ RECEIPT <i>(Domestic Mail Only; No Insurance Coverage Provided)</i>	
For delivery information visit our website at www.usps.com	
OFFICIAL USE	
Postage \$ Certified Fee Return Receipt Fee (Endorsement Required) Restricted Delivery Fee (Endorsement Required) Total Postage & Fees	Postmark Here
Sent To Bradley B. Sewell as attorney in fact for Walter B. Sewell 135 W. Marquita "A" San Clemente, CA 92672 Street, Apt. or PO Box City, State	
PS Form 3800, August 2006 See Reverse for Instructions	

7007 2680 0001 2796 2744

U.S. Postal Service™ CERTIFIED MAIL™ RECEIPT <i>(Domestic Mail Only; No Insurance Coverage Provided)</i>	
For delivery information visit our website at www.usps.com	
OFFICIAL USE	
Postage \$ Certified Fee Return Receipt Fee (Endorsement Required) Restricted Delivery Fee (Endorsement Required) Total F	Postmark Here
Sent To Nancy Dawkins 2810 Bonham Amarillo, TX 79109 Street, Apt. or PO Box City, State	
PS Form 3800, August 2006 See Reverse for Instructions	

7007 2680 0001 2796 2775

U.S. Postal ServiceTM
CERTIFIED MAILTM RECEIPT
(Domestic Mail Only; No Insurance Coverage Provided)

For delivery information visit our website at www.usps.com

OFFICIAL USE

Postage	\$	Postmark Here
Certified Fee		
Return Receipt Fee (Endorsement Required)		
Restricted Delivery Fee (Endorsement Required)		
Total Postage & Fees	\$	

Sent To: BRADFORD CHRISTMAS, Individually and as a
Remainderman of B. A. Christmas, Jr.,
P. O. Box 173
Wagon Mound, NM 87752

PS Form 3800, August 2006 See Reverse for Instructions

7007 2680 0001 2796 2799

U.S. Postal ServiceTM
CERTIFIED MAILTM RECEIPT
(Domestic Mail Only; No Insurance Coverage Provided)

For delivery information visit our website at www.usps.com

OFFICIAL USE

Postage	\$	Postmark Here
Certified Fee		
Return Receipt Fee (Endorsement Required)		
Restricted Delivery Fee (Endorsement Required)		
Total Postage & Fees	\$	

Sent To: W.E. Gore, etux Clairbel P. Gore
1509 South Silver
Deming, NM 88030

PS Form 3800, August 2006 See Reverse for Instructions

7007 2680 0001 2796 2812

U.S. Postal ServiceTM
CERTIFIED MAILTM RECEIPT
(Domestic Mail Only; No Insurance Coverage Provided)

For delivery information visit our website at www.usps.com

OFFICIAL USE

Postage	\$	Postmark Here
Certified Fee		
Return Receipt Fee (Endorsement Required)		
Restricted Delivery Fee (Endorsement Required)		
Total Postage & Fees	\$	

Sent To: Genee H. Schubert, Trustee for Leslie Ann
Schuber Kinney, Charles Martin Schubert, and
Jennifer Leigh Schubert Hodges
2020 Vega Court
Hobbs, NM 88240

PS Form 3800, August 2006 See Reverse for Instructions

7007 2680 0001 2796 2768

U.S. Postal ServiceTM
CERTIFIED MAILTM RECEIPT
(Domestic Mail Only; No Insurance Coverage Provided)

For delivery information visit our website at www.usps.com

OFFICIAL USE

Postage	\$	Postmark Here
Certified Fee		
Return Receipt Fee (Endorsement Required)		
Restricted Delivery Fee (Endorsement Required)		
Total Postage & Fees	\$	

Sent To: CANDY CHRISTMAS, Individually and as a
Remainderman of B. A. Christmas, Jr.
P. O. Box 771272
Ocala, FL 34477-1272

PS Form 3800, August 2006 See Reverse for Instructions

7007 2680 0001 2796 2782

U.S. Postal ServiceTM
CERTIFIED MAILTM RECEIPT
(Domestic Mail Only; No Insurance Coverage Provided)

For delivery information visit our website at www.usps.com

OFFICIAL USE

Postage	\$	Postmark Here
Certified Fee		
Return Receipt Fee (Endorsement Required)		
Restricted Delivery Fee (Endorsement Required)		
Total Postage & Fees	\$	

Sent To: HELEN JANE CHRISTMAS BARBY, ssp,
Individually and as a Remainderman of B. A.
Christmas, Jr. & HELEN JANE CHRISTMAS
BARBY TRUST
P. O. Box 425
Okarche, OK 73762

PS Form 3800, August 2006 See Reverse for Instructions

7007 2680 0001 2796 2805

U.S. Postal ServiceTM
CERTIFIED MAILTM RECEIPT
(Domestic Mail Only; No Insurance Coverage Provided)

For delivery information visit our website at www.usps.com

OFFICIAL USE

Postage	\$	Postmark Here
Certified Fee		
Return Receipt Fee (Endorsement Required)		
Restricted Delivery Fee (Endorsement Required)		
Total Postage & Fees	\$	

Sent To: Charlsie E. Savage, mwssp
P.O.Box 7
Deming, NM 88031

PS Form 3800, August 2006 See Reverse for Instructions

7007 2680 0001 2796 2636

U.S. Postal Service™
CERTIFIED MAIL™ RECEIPT
(Domestic Mail Only; No Insurance Coverage Provided)

For delivery information visit our website at www.usps.com

OFFICIAL USE

Postage	\$	Postmark Here
Certified Fee		
Return Receipt Fee (Endorsement Required)		
Restricted Delivery Fee (Endorsement Required)		
Total Postage & Fees		

Sent To
Jodi Osburn Tollison
1804 SE 9th
Mineral Wells, TX 76067

PS Form 3800, August 2006 See Reverse for Instructions

7007 2680 0001 2796 2667

U.S. Postal Service™
CERTIFIED MAIL™ RECEIPT
(Domestic Mail Only; No Insurance Coverage Provided)

For delivery information visit our website at www.usps.com

OFFICIAL USE

Postage	\$	Postmark Here
Certified Fee		
Return Receipt Fee (Endorsement Required)		
Restricted Delivery Fee (Endorsement Required)		
Total		

Sent To
Pattilou P. Dawkins
3401 South Austin
Amarillo, TX 79109

PS Form 3800, August 2006 See Reverse for Instructions

7007 2680 0001 2796 2681

U.S. Postal Service™
CERTIFIED MAIL™ RECEIPT
(Domestic Mail Only; No Insurance Coverage Provided)

For delivery information visit our website at www.usps.com

OFFICIAL USE

Postage	\$	Postmark Here
Certified Fee		
Return Receipt Fee (Endorsement Required)		
Restricted Delivery Fee (Endorsement Required)		
Total Postage & Fees		

Sent To
Marshall T. Dawkins
P.O. Box 1399
Amarillo, TX 79105

PS Form 3800, August 2006 See Reverse for Instructions

7007 2680 0001 2796 2629

U.S. Postal Service™
CERTIFIED MAIL™ RECEIPT
(Domestic Mail Only; No Insurance Coverage Provided)

For delivery information visit our website at www.usps.com

OFFICIAL USE

Postage	\$	Postmark Here
Certified Fee		
Return Receipt Fee (Endorsement Required)		
Restricted Delivery Fee (Endorsement Required)		
Total Postage & Fees		

Sent To
First National Bank Brownfield, Trustee of the
A.R. Brownfield and Allie D. Brownfield Trusts
c/o Mr. Johnny C. Willis
P.O. Box 1067
Brownfield, TX 79316

PS Form 3800, August 2006 See Reverse for Instructions

7007 2680 0001 2796 2643

U.S. Postal Service™
CERTIFIED MAIL™ RECEIPT
(Domestic Mail Only; No Insurance Coverage Provided)

For delivery information visit our website at www.usps.com

OFFICIAL USE

Postage	\$	Postmark Here
Certified Fee		
Return Receipt Fee (Endorsement Required)		
Restricted Delivery Fee (Endorsement Required)		
Total F		

Sent To
Meri Renee Osburn
P.O. Box 129
Merced, CA 95341

PS Form 3800, August 2006 See Reverse for Instructions

7007 2680 0001 2796 2674

U.S. Postal Service™
CERTIFIED MAIL™ RECEIPT
(Domestic Mail Only; No Insurance Coverage Provided)

For delivery information visit our website at www.usps.com

OFFICIAL USE

Postage	\$	Postmark Here
Certified Fee		
Return Receipt Fee (Endorsement Required)		
Restricted Delivery Fee (Endorsement Required)		
Total Postage & Fees		

Sent To
Lela Dawkins
2810 Bonham
Amarillo, TX 79109

PS Form 3800, August 2006 See Reverse for Instructions

7007 2680 0001 2796 2904

U.S. Postal Service™
CERTIFIED MAIL™ RECEIPT
(Domestic Mail Only; No Insurance Coverage Provided)

For delivery information visit our website at www.usps.com

OFFICIAL USE

Postage	\$	Postmark Here
Certified Fee		
Return Receipt Fee (Endorsement Required)		
Restricted Delivery Fee (Endorsement Required)		
Total F		

Sent To
Nancy Dawkins
2810 Bonham
Amarillo, TX 79109

PS Form 3800, August 2006

7007 2680 0001 2796 2928

U.S. Postal Service™
CERTIFIED MAIL™ RECEIPT
(Domestic Mail Only; No Insurance Coverage Provided)

For delivery information visit our website at www.usps.com

OFFICIAL USE

Postage	\$	Postmark Here
Certified Fee		
Return Receipt Fee (Endorsement Required)		
Restricted Delivery Fee (Endorsement Required)		
Total		

Sent To
Joseph Shelly Puckett
15 Alpine Court
Bellaire, TX 77401

PS Form 3800, August 2006

7007 2680 0001 2796 2942

U.S. Postal Service™
CERTIFIED MAIL™ RECEIPT
(Domestic Mail Only; No Insurance Coverage Provided)

For delivery information visit our website at www.usps.com

OFFICIAL USE

Postage	\$	Postmark Here
Certified Fee		
Return Receipt Fee (Endorsement Required)		
Restricted Delivery Fee (Endorsement Required)		
Total Postage		

Sent To
Hunter Oil Corporation
2020 Civic Circle
Amarillo, TX 79109

PS Form 3800, August 2006

7007 2680 0001 2796 2898

U.S. Postal Service™
CERTIFIED MAIL™ RECEIPT
(Domestic Mail Only; No Insurance Coverage Provided)

For delivery information visit our website at www.usps.com

OFFICIAL USE

Postage	\$	Postmark Here
Certified Fee		
Return Receipt Fee (Endorsement Required)		
Restricted Delivery Fee (Endorsement Required)		
Total Postage		

Sent To
John E. Dawkins
P.O. Box 18505
Fountain Hills, AZ 85269

PS Form 3800, August 2006

7007 2680 0001 2796 2912

U.S. Postal Service™
CERTIFIED MAIL™ RECEIPT
(Domestic Mail Only; No Insurance Coverage Provided)

For delivery information visit our website at www.usps.com

OFFICIAL USE

Postage	\$	Postmark Here
Certified Fee		
Return Receipt Fee (Endorsement Required)		
Restricted Delivery Fee (Endorsement Required)		
Total		

Sent To
Hunter Wolfen Puckett
2116 South Ong
Amarillo, TX 79109

PS Form 3800, August 2006

7007 2680 0001 2796 2935

U.S. Postal Service™
CERTIFIED MAIL™ RECEIPT
(Domestic Mail Only; No Insurance Coverage Provided)

For delivery information visit our website at www.usps.com

OFFICIAL USE

Postage	\$	Postmark Here
Certified Fee		
Return Receipt Fee (Endorsement Required)		
Restricted Delivery Fee (Endorsement Required)		
Total Postage		

Sent To
First National Bank Artesia, Trustee of the Rex &
Florence Wheatley Trust
P.O. Drawer AA
Artesia, NM 88210

PS Form 3800, August 2006

7007 2680 0001 2796 2966

U.S. Postal Service™
CERTIFIED MAIL™ RECEIPT
(Domestic Mail Only; No Insurance Coverage Provided)

For delivery information visit our website at www.usps.com

OFFICIAL USE

Postage	\$	Postmark Here
Certified Fee		
Return Receipt Fee (Endorsement Required)		
Restricted Delivery Fee (Endorsement Required)		
Total		

Sent To
Powhatan Carter, III
P.O. Box 516
Fort Sumner, NM 88119

PS Form 3800, August 2006 See Reverse for Instructions

7007 2680 0001 2796 2980

U.S. Postal Service™
CERTIFIED MAIL™ RECEIPT
(Domestic Mail Only; No Insurance Coverage Provided)

For delivery information visit our website at www.usps.com

OFFICIAL USE

Postage	\$	Postmark Here
Certified Fee		
Return Receipt Fee (Endorsement Required)		
Restricted Delivery Fee (Endorsement Required)		
Total Pr		

Sent To
Anderson Carter
P.O. Box 998
Las Cruces, NM 88004

PS Form 3800, August 2006 See Reverse for Instructions

7007 2680 0001 2796 3000

U.S. Postal Service™
CERTIFIED MAIL™ RECEIPT
(Domestic Mail Only; No Insurance Coverage Provided)

For delivery information visit our website at www.usps.com

OFFICIAL USE

Postage	\$	Postmark Here
Certified Fee		
Return Receipt Fee (Endorsement Required)		
Restricted Delivery Fee (Endorsement Required)		
Total Postage		

Sent To
City of Lovington, New Mexico
P.O. Box 1268
Lovington, NM 88260

PS Form 3800, August 2006 See Reverse for Instructions

7007 2680 0001 2796 2959

U.S. Postal Service™
CERTIFIED MAIL™ RECEIPT
(Domestic Mail Only; No Insurance Coverage Provided)

For delivery information visit our website at www.usps.com

OFFICIAL USE

Postage	\$	Postmark Here
Certified Fee		
Return Receipt Fee (Endorsement Required)		
Restricted Delivery Fee (Endorsement Required)		
Total		

Sent To
Beverly Ann Carter Overton and Charles Overton,
Trustees of the Beverly Ann Carter Overton and
Charles Overton Revocable Trust u/t/a
Box 32
Yeso, NM 88136

PS Form 3800, August 2006 See Reverse for Instructions

7007 2680 0001 2796 2973

U.S. Postal Service™
CERTIFIED MAIL™ RECEIPT
(Domestic Mail Only; No Insurance Coverage Provided)

For delivery information visit our website at www.usps.com

OFFICIAL USE

Postage	\$	Postmark Here
Certified Fee		
Return Receipt Fee (Endorsement Required)		
Restricted Delivery Fee (Endorsement Required)		
Total		

Sent To
Rodney Carter, mmssp
5977 Willowcross Way
Plano, TX 75093

PS Form 3800, August 2006 See Reverse for Instructions

7007 2680 0001 2796 3000

U.S. Postal Service™
CERTIFIED MAIL™ RECEIPT
(Domestic Mail Only; No Insurance Coverage Provided)

For delivery information visit our website at www.usps.com

OFFICIAL USE

Postage	\$	Postmark Here
Certified Fee		
Return Receipt Fee (Endorsement Required)		
Restricted Delivery Fee (Endorsement Required)		
Total		

Sent To
Wells Fargo Bank Texas, N.A.,
Successor Trustee of the Testamentary Trusts
u/w/o J.E. Simmons and Beulah H. Simmons
P.O. Box 1959
Midland, TX 79702

PS Form 3800, August 2006 See Reverse for Instructions

7007 2680 0001 2796 3024

U.S. Postal Service™
CERTIFIED MAIL™ RECEIPT
(Domestic Mail Only; No Insurance Coverage Provided)
For delivery information visit our website at www.usps.com

OFFICIAL USE

Postage	\$	Postmark Here
Certified Fee		
Return Receipt Fee (Endorsement Required)		
Restricted Delivery Fee (Endorsement Required)		

To:

Sent To: Rita Grace Hull
200 Sherrod Road
Big Spring, TX 79720

PS Form 3800, August 2006 See Reverse for Instructions

7007 2680 0001 2796 3048

U.S. Postal Service™
CERTIFIED MAIL™ RECEIPT
(Domestic Mail Only; No Insurance Coverage Provided)
For delivery information visit our website at www.usps.com

OFFICIAL USE

Postage	\$	Postmark Here
Certified Fee		
Return Receipt Fee (Endorsement Required)		
Restricted Delivery Fee (Endorsement Required)		

Total P

Sent To: Cynthia Ann Wintamute
465 Loring
Horizon City, TX 79928

PS Form 3800, August 2006 See Reverse for Instructions

7007 2680 0001 2796 3062

U.S. Postal Service™
CERTIFIED MAIL™ RECEIPT
(Domestic Mail Only; No Insurance Coverage Provided)
For delivery information visit our website at www.usps.com

OFFICIAL USE

Postage	\$	Postmark Here
Certified Fee		
Return Receipt Fee (Endorsement Required)		
Restricted Delivery Fee (Endorsement Required)		

Total Post

Sent To: Cody Lee Harrington
36 E. Twohig
San Angelo, TX 76903

PS Form 3800, August 2006 See Reverse for Instructions

7007 2680 0001 2796 3017

U.S. Postal Service™
CERTIFIED MAIL™ RECEIPT
(Domestic Mail Only; No Insurance Coverage Provided)
For delivery information visit our website at www.usps.com

OFFICIAL USE

Postage	\$	Postmark Here
Certified Fee		
Return Receipt Fee (Endorsement Required)		
Restricted Delivery Fee (Endorsement Required)		

To:

Sent To: Mary Alice Wilson
4225 Billie Bolin Drive
San Angelo, TX 76904

PS Form 3800, August 2006 See Reverse for Instructions

7007 2680 0001 2796 3031

U.S. Postal Service™
CERTIFIED MAIL™ RECEIPT
(Domestic Mail Only; No Insurance Coverage Provided)
For delivery information visit our website at www.usps.com

OFFICIAL USE

Postage	\$	Postmark Here
Certified Fee		
Return Receipt Fee (Endorsement Required)		
Restricted Delivery Fee (Endorsement Required)		

To:

Sent To: Lydia Beth Sutphin
431 Pine Street
Clyde, TX 79510

PS Form 3800, August 2006 See Reverse for Instructions

7007 2680 0001 2796 3055

U.S. Postal Service™
CERTIFIED MAIL™ RECEIPT
(Domestic Mail Only; No Insurance Coverage Provided)
For delivery information visit our website at www.usps.com

OFFICIAL USE

Postage	\$	Postmark Here
Certified Fee		
Return Receipt Fee (Endorsement Required)		
Restricted Delivery Fee (Endorsement Required)		

Total Posta

Sent To: Shirley Harrington
4703 SCR 1205
Midland, TX 79760

PS Form 3800, August 2006 See Reverse for Instructions

7007 2680 0001 2796 3086

U.S. Postal Service™
CERTIFIED MAIL™ RECEIPT
(Domestic Mail Only; No Insurance Coverage Provided)

For delivery information visit our website at www.usps.com

OFFICIAL USE

Postage	\$	Postmark Here
Certified Fee		
Return Receipt Fee (Endorsement Required)		
Restricted Delivery Fee (Endorsement Required)		
Total Pr		

Sent To
 Gertrude Lowe
 HC71, Box 16,
 Coahoma, TX 79511

PS Form 3800, August 2006 See Reverse for Instructions

U.S. Postal Service™
CERTIFIED MAIL™ RECEIPT
(Domestic Mail Only; No Insurance Coverage Provided)

For delivery information visit our website at www.usps.com

OFFICIAL USE

Postage	\$	Postmark Here
Certified Fee		
Return Receipt Fee (Endorsement Required)		
Restricted Delivery Fee (Endorsement Required)		
Total P		

Sent To
 Earnest Gene Lowe
 HC 52 1190
 Graford, TX 76449

PS Form 3800, August 2006 See Reverse for Instructions

U.S. Postal Service™
CERTIFIED MAIL™ RECEIPT
(Domestic Mail Only; No Insurance Coverage Provided)

For delivery information visit our website at www.usps.com

OFFICIAL USE

Postage	\$	Postmark Here
Certified Fee		
Return Receipt Fee (Endorsement Required)		
Restricted Delivery Fee (Endorsement Required)		
Total r		

Sent To
 Randy Joe Lowe
 11701 ECR 34
 Coahoma, TX 79511

PS Form 3800, August 2006 See Reverse for Instructions

7007 2680 0001 2796 3123

7007 2680 0001 2796 3079

U.S. Postal Service™
CERTIFIED MAIL™ RECEIPT
(Domestic Mail Only; No Insurance Coverage Provided)

For delivery information visit our website at www.usps.com

OFFICIAL USE

Postage	\$	Postmark Here
Certified Fee		
Return Receipt Fee (Endorsement Required)		
Restricted Delivery Fee (Endorsement Required)		
Total Pos		

Sent To
 Belva Ann Harrington Hebert
 1609 Turtle
 San Angelo, TX 76904

PS Form 3800, August 2006 See Reverse for Instructions

U.S. Postal Service™
CERTIFIED MAIL™ RECEIPT
(Domestic Mail Only; No Insurance Coverage Provided)

For delivery information visit our website at www.usps.com

OFFICIAL USE

Postage	\$	Postmark Here
Certified Fee		
Return Receipt Fee (Endorsement Required)		
Restricted Delivery Fee (Endorsement Required)		
Total F		

Sent To
 Randy Joe Lowe, Trustee of the
 Earnest B. Lowe & Mary Gertrude Lowe
 Revocable Living Trust
 11701 ECR 34
 Coahoma, TX 79511

PS Form 3800, August 2006 See Reverse for Instructions

U.S. Postal Service™
CERTIFIED MAIL™ RECEIPT
(Domestic Mail Only; No Insurance Coverage Provided)

For delivery information visit our website at www.usps.com

OFFICIAL USE

Postage	\$	Postmark Here
Certified Fee		
Return Receipt Fee (Endorsement Required)		
Restricted Delivery Fee (Endorsement Required)		
Total Pi		

Sent To
 Earnest Gene Lowe, ssp
 200 North Hwy 16
 Graford, TX 76449

PS Form 3800, August 2006 See Reverse for Instructions

7007 2680 0001 2796 3116

7007 2680 0001 2796 3147

U.S. Postal Service™
CERTIFIED MAIL™ RECEIPT
 (Domestic Mail Only; No Insurance Coverage Provided)

For delivery information visit our website at www.usps.com

OFFICIAL USE

Postage	\$
Certified Fee	
Return Receipt Fee (Endorsement Required)	
Restricted Delivery Fee (Endorsement Required)	

Postmark
Here

Total Postage

Sent To
Gracie Miller
616 Hendricks
Anderson, Indiana 46016
Street, Apt. No.
or PO Box No.
City, State, Zip

PS Form 3800, August 2006

See Reverse for Instructions

U.S. Postal Service™
CERTIFIED MAIL™ RECEIPT
 (Domestic Mail Only; No Insurance Coverage Provided)

For delivery information visit our website at www.usps.com

OFFICIAL USE

Postage	\$
Certified Fee	
Return Receipt Fee (Endorsement Required)	
Restricted Delivery Fee (Endorsement Required)	

Postmark
Here

Total Postage

Sent To
W.J. Harrington
1301 E. 49th
Odessa, TX 79762
Street, Apt. No.
or PO Box No.
City, State, Zip

PS Form 3800, August 2006

See Reverse for Instructions

7007 2680 0001 2796 3185

U.S. Postal Service™
CERTIFIED MAIL™ RECEIPT
 (Domestic Mail Only; No Insurance Coverage Provided)

For delivery information visit our website at www.usps.com

OFFICIAL USE

Postage	\$
Certified Fee	
Return Receipt Fee (Endorsement Required)	
Restricted Delivery Fee (Endorsement Required)	

Postmark
Here

Total Postage

Sent To
Johnnie F. Ray
11501 East County Road 34
Coahoma, TX 79511
Street, Apt. No.
or PO Box No.
City, State, Zip

PS Form 3800, August 2006

See Reverse for Instructions

7007 2680 0001 2796 3130

U.S. Postal Service™
CERTIFIED MAIL™ RECEIPT
 (Domestic Mail Only; No Insurance Coverage Provided)

For delivery information visit our website at www.usps.com

OFFICIAL USE

Postage	\$
Certified Fee	
Return Receipt Fee (Endorsement Required)	
Restricted Delivery Fee (Endorsement Required)	

Postmark
Here

Total Postage

Sent To
George R. Harrington
1404 E. 14th
Big Spring, TX 79720
Street, Apt. No.
or PO Box No.
City, State, Zip

PS Form 3800, August 2006

See Reverse for Instructions

U.S. Postal Service™
CERTIFIED MAIL™ RECEIPT
 (Domestic Mail Only; No Insurance Coverage Provided)

For delivery information visit our website at www.usps.com

OFFICIAL USE

Postage	\$
Certified Fee	
Return Receipt Fee (Endorsement Required)	
Restricted Delivery Fee (Endorsement Required)	

Postmark
Here

Total Postage

Sent To
Ric Miller, Agent and Attorney-in-Fact for Grace
Miller
806 W. 5th Street
Anderson, IN 46016
Street, Apt. No.
or PO Box No.
City, State, Zip

PS Form 3800, August 2006

See Reverse for Instructions

7007 2680 0001 2796 3178

U.S. Postal Service™
CERTIFIED MAIL™ RECEIPT
 (Domestic Mail Only; No Insurance Coverage Provided)

For delivery information visit our website at www.usps.com

OFFICIAL USE

Postage	\$
Certified Fee	
Return Receipt Fee (Endorsement Required)	
Restricted Delivery Fee (Endorsement Required)	

Postmark
Here

Total Postage

Sent To
C.S. Harrington
5500 CR 44
Big Spring, TX 79720
Street, Apt. No.
or PO Box No.
City, State, Zip

PS Form 3800, August 2006

See Reverse for Instructions

7007 2680 0001 2796 3208

U.S. Postal Service™
CERTIFIED MAIL™ RECEIPT
 (Domestic Mail Only; No Insurance Coverage Provided)

For delivery information visit our website at www.usps.com

OFFICIAL USE

Postage	\$
Certified Fee	
Return Receipt Fee (Endorsement Required)	
Restricted Delivery Fee (Endorsement Required)	

Total Postage

Postmark
Here

Sent To Darla Harrington Rees
 Street, Apt. 714 Duck Drive
 or PO Box Victoria, TX 77905
 City, State

PS Form 3800, August 2006

See Reverse for Instructions

7007 2680 0001 2796 3192

U.S. Postal Service™
CERTIFIED MAIL™ RECEIPT
 (Domestic Mail Only; No Insurance Coverage Provided)

For delivery information visit our website at www.usps.com

OFFICIAL USE

Postage	\$
Certified Fee	
Return Receipt Fee (Endorsement Required)	
Restricted Delivery Fee (Endorsement Required)	

Total Postage

Postmark
Here

Sent To Janet Sue Harrington
 Street, Apt. 2305 Rochde Road
 or PO Box Niederwald, TX 78640
 City, State

PS Form 3800, August 2006

ion

Jones, William V., EMNRD

From: Bryan Arrant [bryan.arrant@chk.com]
Sent: Tuesday, June 24, 2008 3:10 PM
To: Jones, William V., EMNRD
Subject: RE: Big Bertha

Hi Will,

(4) Wells are in the process (as I type this e mail) of being sold.

(3) Wells should not be on the list as I have e mailed the Hobbs (OCD office) several times requesting that they be taken off. I don't want to irritate the Hobbs office, but we need them taken off the list.

(1) well (in District II) is to have a MIT ran and it will gives us 6 months to either plug the well or bring back into production.

So if all goes well, be will be down to 10"!!!!

Anyway, thanks for having the Big Bertha permit ready, less our non-compliance with rule 40.

Visit w/ you later,

Bryan G. Arrant
Chesapeake Energy Corp.
Senior Regulatory Compliance Specialist
Enterprise Plaza
Phone: 405-879-3782
Fax: 405-879-7911
E-mail: bryan.arrant@chk.com

From: Jones, William V., EMNRD [mailto:William.V.Jones@state.nm.us]
Sent: Tuesday, June 24, 2008 4:04 PM
To: Bryan Arrant
Subject: Big Bertha

Hey Bryan:

I have the permit ready to release but Rule 40, inactive wells is too high.

Will you let me know by email when the number drops below 11 wells and I can release?

Take it easy, DUDE

William V. Jones PE
New Mexico Oil Conservation Division
1220 South St. Francis
Santa Fe, NM 87505
505-476-3448

Confidentiality Notice: This e-mail, including all attachments is for the sole use of the intended recipient(s) and may contain confidential and privileged information. Any unauthorized review, use, disclosure or distribution is prohibited unless specifically provided under the New Mexico Inspection of Public Records Act. If you are not the intended recipient, please contact the sender and destroy all copies of this message. -- This email has been scanned by the Sybari

6/24/2008

7008 0150 0001 6892 0214

CERTIFIED MAIL RECEIPT
(Domestic Mail Only; No Insurance Coverage Provided)

For delivery information visit our website at www.usps.com

OFFICIAL USE

Postage	\$	Postmark Here
Certified Fee		
Return Receipt Fee (Endorsement Required)		
Restricted Delivery Fee (Endorsement Required)		
Total Postage & Fees	\$	

Sent To: Western Oil Producers, Inc.
P.O. Box 2055
Roswell, NM 88202-2055

PS Form 3800, August 2006 See Reverse for Instructions

7008 0150 0001 6892 0221

CERTIFIED MAIL RECEIPT
(Domestic Mail Only; No Insurance Coverage Provided)

For delivery information visit our website at www.usps.com

OFFICIAL USE

Postage	\$	Postmark Here
Certified Fee		
Return Receipt Fee (Endorsement Required)		
Restricted Delivery Fee (Endorsement Required)		
Total Postage & Fees	\$	

Sent To: Manzano Oil Corporation
P.O. Box 2107
Roswell, NM 88202-2107

PS Form 3800, August 2006 See Reverse for Instructions

7008 0150 0001 6892 0238

U.S. Postal Service™
CERTIFIED MAIL RECEIPT
(Domestic Mail Only; No Insurance Coverage Provided)

For delivery information visit our website at www.usps.com

OFFICIAL USE

Postage	\$	Postmark Here
Certified Fee		
Return Receipt Fee (Endorsement Required)		
Restricted Delivery Fee (Endorsement Required)		
Total Postage & Fees	\$	

Sent To: Blaine Hess
P.O. Box 326
Roswell, NM 88202-0326

PS Form 3800, August 2006 See Reverse for Instructions

7008 0150 0001 6892 0245

U.S. Postal Service™
CERTIFIED MAIL RECEIPT
(Domestic Mail Only; No Insurance Coverage Provided)

For delivery information visit our website at www.usps.com

OFFICIAL USE

Postage	\$	Postmark Here
Certified Fee		
Return Receipt Fee (Endorsement Required)		
Restricted Delivery Fee (Endorsement Required)		
Total Postage	\$	

Sent To: James R. Leeton
P.O. Box 10561
Midland, TX 79702

PS Form 3800, August 2006 See Reverse for Instructions

7008 0150 0001 6892 0252

U.S. Postal Service™
CERTIFIED MAIL RECEIPT
(Domestic Mail Only; No Insurance Coverage Provided)

For delivery information visit our website at www.usps.com

OFFICIAL USE

Postage	\$	Postmark Here
Certified Fee		
Return Receipt Fee (Endorsement Required)		
Restricted Delivery Fee (Endorsement Required)		
Total Postage	\$	

Sent To: Douglass C. Koch
815 Walker
Houston, TX 77002

PS Form 3800, August 2006 See Reverse for Instructions

7008 0150 0001 6892 0259

U.S. Postal Service™
CERTIFIED MAIL RECEIPT
(Domestic Mail Only; No Insurance Coverage Provided)

For delivery information visit our website at www.usps.com

OFFICIAL USE

Postage	\$	Postmark Here
Certified Fee		
Return Receipt Fee (Endorsement Required)		
Restricted Delivery Fee (Endorsement Required)		
Total		

Sent To: Wayne Bissett
P.O. Box 2101
Midland, TX 79702

PS Form 3800, August 2006 See Reverse for Instructions

7008 0150 0001 6892 0276

U.S. Postal Service™
CERTIFIED MAIL RECEIPT
(Domestic Mail Only; No Insurance Coverage Provided)

For delivery information visit our website at www.usps.com

OFFICIAL USE

Postage	\$	Postmark Here
Certified Fee		
Return Receipt Fee (Endorsement Required)		
Restricted Delivery Fee (Endorsement Required)		
Total Postage	\$	

Sent To: Corral, Inc.
P.O. Box 2107
Roswell, NM 88202-2107

PS Form 3800, August 2006 See Reverse for Instructions

7008 0150 0001 6892 0283

U.S. Postal Service™
CERTIFIED MAIL RECEIPT
(Domestic Mail Only; No Insurance Coverage Provided)

For delivery information visit our website at www.usps.com

OFFICIAL USE

Postage	\$	Postmark Here
Certified Fee		
Return Receipt Fee (Endorsement Required)		
Restricted Delivery Fee (Endorsement Required)		
Total Postage	\$	

Sent To: Larry Hunnicut
5616 Amistad N.E.
Albuquerque, NM 87111-1558

PS Form 3800, August 2006 See Reverse for Instructions

7008 0150 0001 6892 0290

CERTIFIED MAIL™ RECEIPT (Domestic Mail Only; No Insurance Coverage Provided)	
For delivery information visit our website at www.usps.com	
OFFICIAL USE	
Postage \$	Postmark Here
Certified Fee	
Return Receipt Fee (Endorsement Required)	
Restricted Delivery Fee (Endorsement Required)	
Total Postage & Fees \$	
Sent To	
Street, Apt. N or PO Box N	Concho Oil & Gas Corp 110 West Louisiana, Suite 410 Midland, TX 79701
City, State, Z	
PS Form 3800, August 2006	

7008 0150 0001 6892 0313

U.S. Postal Service™ CERTIFIED MAIL™ RECEIPT (Domestic Mail Only; No Insurance Coverage Provided)	
For delivery information visit our website at www.usps.com	
OFFICIAL USE	
Postage \$	Postmark Here
Certified Fee	
Return Receipt Fee (Endorsement Required)	
Restricted Delivery Fee (Endorsement Required)	
Total Postage & Fees \$	
Sent To	
Street, Apt. N or PO Box N	Stirling A. and Rosemary W. Colegate Trust 422 Estante Way Los Alamos, NM 87544
City, State, Z	
PS Form 3800, August 2006	

7008 0150 0001 6892 0337

U.S. Postal Service™ CERTIFIED MAIL™ RECEIPT (Domestic Mail Only; No Insurance Coverage Provided)	
For delivery information visit our website at www.usps.com	
OFFICIAL USE	
Postage \$	Postmark Here
Certified Fee	
Return Receipt Fee (Endorsement Required)	
Restricted Delivery Fee (Endorsement Required)	
Total Postage & Fees \$	
Sent To	
Street, Apt. N or PO Box N	Cotton Creek Investment Company, Ltd. 301 Commerce Street, Suite 3655 Fort Worth, TX 76102
City, State, Z	
PS Form 3800, August 2006	

7008 0150 0001 6892 0351

U.S. Postal Service™ CERTIFIED MAIL™ RECEIPT (Domestic Mail Only; No Insurance Coverage Provided)	
For delivery information visit our website at www.usps.com	
OFFICIAL USE	
Postage \$	Postmark Here
Certified Fee	
Return Receipt Fee (Endorsement Required)	
Restricted Delivery Fee (Endorsement Required)	
Total Postage & Fees \$	
Sent To	
Street, Apt. N or PO Box N	Catherine W. Barnhill and William Cristopher Barnhill, Co-Trustees of the William B. Barnhill and Catherine W. Barnhill Trust A u/t/a dated May 22, 1984 P.O. Box 700968 San Antonio, TX 78270-0968
City, State, Z	
PS Form 3800, August 2006	

7008 0150 0001 6892 0306

CERTIFIED MAIL™ RECEIPT (Domestic Mail Only; No Insurance Coverage Provided)	
For delivery information visit our website at www.usps.com	
OFFICIAL USE	
Postage \$	Postmark Here
Certified Fee	
Return Receipt Fee (Endorsement Required)	
Restricted Delivery Fee (Endorsement Required)	
Total Postage & Fees \$	
Sent To	
Street, Apt. N or PO Box N	Trident Oil Corporation P.O. Box 182 Free Union, VA 22940
City, State, Z	
PS Form 3800, August 2006	

7008 0150 0001 6892 0320

U.S. Postal Service™ CERTIFIED MAIL™ RECEIPT (Domestic Mail Only; No Insurance Coverage Provided)	
For delivery information visit our website at www.usps.com	
OFFICIAL USE	
Postage \$	Postmark Here
Certified Fee	
Return Receipt Fee (Endorsement Required)	
Restricted Delivery Fee (Endorsement Required)	
Total Postage & Fees \$	
Sent To	
Street, Apt. N or PO Box N	Worth Energy, LLC 3116 West Fifth Street, Suite 208 Fort Worth, TX 76102
City, State, Z	
PS Form 3800, August 2006	

7008 0150 0001 6892 0344

U.S. Postal Service™ CERTIFIED MAIL™ RECEIPT (Domestic Mail Only; No Insurance Coverage Provided)	
For delivery information visit our website at www.usps.com	
OFFICIAL USE	
Postage \$	Postmark Here
Certified Fee	
Return Receipt Fee (Endorsement Required)	
Restricted Delivery Fee (Endorsement Required)	
Total Postage & Fees \$	
Sent To	
Street, Apt. N or PO Box N	DES Acquisition, LLC 15630 Whitewater Lane Houston, TX 77079-2534
City, State, Z	
PS Form 3800, August 2006	

7008 0150 0001 6892 0368

U.S. Postal Service™ CERTIFIED MAIL™ RECEIPT (Domestic Mail Only; No Insurance Coverage Provided)	
For delivery information visit our website at www.usps.com	
OFFICIAL USE	
Postage \$	Postmark Here
Certified Fee	
Return Receipt Fee (Endorsement Required)	
Restricted Delivery Fee (Endorsement Required)	
Total Postage & Fees \$	
Sent To	
Street, Apt. N or PO Box N	ROY G. BARTON, JR., TRUSTEE OF THE ROY G. BARTON, SR. & OPAL BARTON REVOCABLE TRUST P. O. Box 978 Hobbs, NM 88241
City, State, Z	
PS Form 3800, August 2006	

7008 0150 0001 6892 0375

CERTIFIED MAIL RECEIPT
(Domestic Mail Only; No Insurance Coverage Provided)

For delivery information visit our website at www.usps.com

OFFICIAL USE

Postage	\$	Postmark Here
Certified Fee		
Return Receipt Fee (Endorsement Required)		
Restricted Delivery Fee (Endorsement Required)		
Total Postage & Fees		

Sent To: ROBERT P. BYRON & JEANINE H. BYRON,
TRUSTEES OF REVOCABLE TRUST
P. O. Box 1552
Roswell, NM 88202

PS Form 3800, August 2006 See Reverse for Instructions

7008 0150 0001 6892 0399

U.S. Postal Service
CERTIFIED MAIL RECEIPT
(Domestic Mail Only; No Insurance Coverage Provided)

For delivery information visit our website at www.usps.com

OFFICIAL USE

Postage	\$	Postmark Here
Certified Fee		
Return Receipt Fee (Endorsement Required)		
Restricted Delivery Fee (Endorsement Required)		
Total Postage & Fees		

Sent To: ROBERT WEIGL & MARY WEIGL,
TRUSTEES OF THE WEIGL FAMILY LIVING
TRUST, dtd 9/25/1997
4018 S. Roosevelt Rd. 29
Elida, NM 88116

PS Form 3800, August 2006 See Reverse for Instructions

7008 0150 0001 6892 0412

U.S. Postal Service
CERTIFIED MAIL RECEIPT
(Domestic Mail Only; No Insurance Coverage Provided)

For delivery information visit our website at www.usps.com

OFFICIAL USE

Postage	\$	Postmark Here
Certified Fee		
Return Receipt Fee (Endorsement Required)		
Restricted Delivery Fee (Endorsement Required)		
Total Postage & Fees		

Sent To: CARLTON JAMES CARMICHAEL, JR., ssp
9510 Signal Ave, NE
Albuquerque, NM 87122

PS Form 3800, August 2006 See Reverse for Instructions

7008 0150 0001 6892 0436

U.S. Postal Service
CERTIFIED MAIL RECEIPT
(Domestic Mail Only; No Insurance Coverage Provided)

For delivery information visit our website at www.usps.com

OFFICIAL USE

Postage	\$	Postmark Here
Certified Fee		
Return Receipt Fee (Endorsement Required)		
Restricted Delivery Fee (Endorsement Required)		
Total Postage & Fees		

Sent To: ILA NETTESHEIM, ssp
1501 Mann Ave.
Artesia, NM 88210

PS Form 3800, August 2006 See Reverse for Instructions

7008 0150 0001 6892 0382

CERTIFIED MAIL RECEIPT
(Domestic Mail Only; No Insurance Coverage Provided)

For delivery information visit our website at www.usps.com

OFFICIAL USE

Postage	\$	Postmark Here
Certified Fee		
Return Receipt Fee (Endorsement Required)		
Restricted Delivery Fee (Endorsement Required)		
Total Postage & Fees		

Sent To: HAZEL BERRY, TRUSTEE OF HAZEL BERRY
TRUST
P. O. Box 1075
Lovington, NM 88260

PS Form 3800, August 2006 See Reverse for Instructions

7008 0150 0001 6892 0405

U.S. Postal Service
CERTIFIED MAIL RECEIPT
(Domestic Mail Only; No Insurance Coverage Provided)

For delivery information visit our website at www.usps.com

OFFICIAL USE

Postage	\$	Postmark Here
Certified Fee		
Return Receipt Fee (Endorsement Required)		
Restricted Delivery Fee (Endorsement Required)		
Total Postage & Fees		

Sent To: WILLIE RUTH TATUM, ssp
3415 56th St.
Lubbock, TX 79417

PS Form 3800, August 2006 See Reverse for Instructions

7008 0150 0001 6892 0429

U.S. Postal Service
CERTIFIED MAIL RECEIPT
(Domestic Mail Only; No Insurance Coverage Provided)

For delivery information visit our website at www.usps.com

OFFICIAL USE

Postage	\$	Postmark Here
Certified Fee		
Return Receipt Fee (Endorsement Required)		
Restricted Delivery Fee (Endorsement Required)		
Total Postage & Fees		

Sent To: EVELYN ELAINE HORNER
2406 N. Haldeman Rd.
Artesia, NM 88210

PS Form 3800, August 2006 See Reverse for Instructions

7008 0150 0001 6892 0443

U.S. Postal Service
CERTIFIED MAIL RECEIPT
(Domestic Mail Only; No Insurance Coverage Provided)

For delivery information visit our website at www.usps.com

OFFICIAL USE

Postage	\$	Postmark Here
Certified Fee		
Return Receipt Fee (Endorsement Required)		
Restricted Delivery Fee (Endorsement Required)		
Total Postage & Fees		

Sent To: MARY ANN GATHINGS
704 Marguerite St.
Carrizzo Springs, TX 78834

PS Form 3800, August 2006 See Reverse for Instructions

7008 0150 0001 6892 0450

CERTIFIED MAIL RECEIPT (Domestic Mail Only; No Insurance Coverage Provided)	
For delivery information visit our website at www.usps.com	
OFFICIAL USE	
Postage \$	Postmark Here
Certified Fee	
Return Receipt Fee (Endorsement Required)	
Restricted Delivery Fee (Endorsement Required)	
Total Postage & Fees	
Sent To FLO SCOTT BROWN, mssp 8610 Miami Ave. Lubbock, TX 79423	
PS Form 3800, August 2006 See Reverse for Instructions	

7008 0150 0001 6892 0474

U.S. Postal Service™ CERTIFIED MAIL RECEIPT (Domestic Mail Only; No Insurance Coverage Provided)	
For delivery information visit our website at www.usps.com	
OFFICIAL USE	
Postage \$	Postmark Here
Certified Fee	
Return Receipt Fee (Endorsement Required)	
Restricted Delivery Fee (Endorsement Required)	
Total Postage & Fees	
Sent To Christmas Mineral Interests LLC 1820 Helen Street Alice, TX 78332	
PS Form 3800, August 2006 See Reverse for Instructions	

7008 0150 0001 6892 0511

U.S. Postal Service™ CERTIFIED MAIL RECEIPT (Domestic Mail Only; No Insurance Coverage Provided)	
For delivery information visit our website at www.usps.com	
OFFICIAL USE	
Postage \$	Postmark Here
Certified Fee	
Return Receipt Fee (Endorsement Required)	
Restricted Delivery Fee (Endorsement Required)	
Total Postage & Fees	
Sent To BRADFORD CHRISTMAS, Individually and as a Remainderman of B. A. Christmas, Jr., P. O. Box 173 Wagon Mound, NM 87752	
PS Form 3800, August 2006 See Reverse for Instructions	

7008 0150 0001 6892 0535

U.S. Postal Service™ CERTIFIED MAIL RECEIPT (Domestic Mail Only; No Insurance Coverage Provided)	
For delivery information visit our website at www.usps.com	
OFFICIAL USE	
Postage \$	Postmark Here
Certified Fee	
Return Receipt Fee (Endorsement Required)	
Restricted Delivery Fee (Endorsement Required)	
Total Postage & Fees	
Sent To B. A. CHRISTMAS, JR., & CHRISTMAS RANCHES, INC. HCR 62, Box 52 Raton, NM 87740	
PS Form 3800, August 2006 See Reverse for Instructions	

7008 0150 0001 6892 0467

CERTIFIED MAIL RECEIPT (Domestic Mail Only; No Insurance Coverage Provided)	
For delivery information visit our website at www.usps.com	
OFFICIAL USE	
Postage \$	Postmark Here
Certified Fee	
Return Receipt Fee (Endorsement Required)	
Restricted Delivery Fee (Endorsement Required)	
Total Postage & Fees	
Sent To PURVIS OIL CORP. P. O. Box 11006 Midland, TX 79702	
PS Form 3800, August 2006 See Reverse for Instructions	

7008 0150 0001 6892 0481

U.S. Postal Service™ CERTIFIED MAIL RECEIPT (Domestic Mail Only; No Insurance Coverage Provided)	
For delivery information visit our website at www.usps.com	
OFFICIAL USE	
Postage \$	Postmark Here
Certified Fee	
Return Receipt Fee (Endorsement Required)	
Restricted Delivery Fee (Endorsement Required)	
Total Postage	
Sent To CANDY CHRISTMAS, Individually and as a Remainderman of B. A. Christmas, Jr. P. O. Box 771272 Ocala, FL 34477-1272	
PS Form 3800, August 2006 See Reverse for Instructions	

7008 0150 0001 6892 0528

U.S. Postal Service™ CERTIFIED MAIL RECEIPT (Domestic Mail Only; No Insurance Coverage Provided)	
For delivery information visit our website at www.usps.com	
OFFICIAL USE	
Postage \$	Postmark Here
Certified Fee	
Return Receipt Fee (Endorsement Required)	
Restricted Delivery Fee (Endorsement Required)	
Total Postage	
Sent To HELEN JANE CHRISTMAS BARBY, ssp, Individually and as a Remainderman of B. A. Christmas, Jr. & HELEN JANE CHRISTMAS BARBY TRUST P. O. Box 425 Okarche, OK 73762	
PS Form 3800, August 2006 See Reverse for Instructions	

7008 0150 0001 6892 0542

U.S. Postal Service™ CERTIFIED MAIL RECEIPT (Domestic Mail Only; No Insurance Coverage Provided)	
For delivery information visit our website at www.usps.com	
OFFICIAL USE	
Postage \$	Postmark Here
Certified Fee	
Return Receipt Fee (Endorsement Required)	
Restricted Delivery Fee (Endorsement Required)	
Total P	
Sent To GEODYNE NOMINEE CORPORATION (SAMSON RESOURCES) 2 West 2nd St. Tulsa, OK 74103-3104	
PS Form 3800, August 2006 See Reverse for Instructions	

7008 0150 0001 6892 0559

CERTIFIED MAIL™ RECEIPT
(Domestic Mail Only; No Insurance Coverage Provided)

For delivery information visit our website at www.usps.com

OFFICIAL USE

Postage	\$	Postmark Here
Certified Fee		
Return Receipt Fee (Endorsement Required)		
Restricted Delivery Fee (Endorsement Required)		
Total Postage & Fees	\$	

Sent To RIVER OAKS TRUST CO., Co-Trustee of The
Louise S. Longcope Trust #0320-1
Street, Apt. or PO Box P. O. Box 4886
City, State Houston, TX 77210-4886

PS Form 3800, August 2006

7008 0150 0001 6892 0566

CERTIFIED MAIL™ RECEIPT
(Domestic Mail Only; No Insurance Coverage Provided)

For delivery information visit our website at www.usps.com

OFFICIAL USE

Postage	\$	Postmark Here
Certified Fee		
Return Receipt Fee (Endorsement Required)		
Restricted Delivery Fee (Endorsement Required)		
Total Postage & Fees	\$	

Sent To JOYCE ANN BROWN, ssp
Street, Apt. or PO Box P. O. Box 72
City, State Watrous, NM 87753

PS Form 3800, August 2006

7008 0150 0001 6892 0573

U.S. Postal Service™
CERTIFIED MAIL™ RECEIPT
(Domestic Mail Only; No Insurance Coverage Provided)

For delivery information visit our website at www.usps.com

OFFICIAL USE

Postage	\$	Postmark Here
Certified Fee		
Return Receipt Fee (Endorsement Required)		
Restricted Delivery Fee (Endorsement Required)		
Total Postage		

Sent To CARL A. SCHELLINGER, ET UX GLORIA
Street, Apt. or PO Box P. O. Box 447
City, State Roswell, NM 88202-0447

PS Form 3800, August 2006

7008 0150 0001 6892 0580

U.S. Postal Service™
CERTIFIED MAIL™ RECEIPT
(Domestic Mail Only; No Insurance Coverage Provided)

For delivery information visit our website at www.usps.com

OFFICIAL USE

Postage	\$	Postmark Here
Certified Fee		
Return Receipt Fee (Endorsement Required)		
Restricted Delivery Fee (Endorsement Required)		
Total Postage		

Sent To ELOVA MOAD MILLER, mssp
aka Elva Moad
Street, Apt. or PO Box No. 10870 W. 68th Pl.
City, State, ZIP Arvada, CO 80004-2751

PS Form 3800, August 2006 See Reverse for Instructions

7008 0150 0001 6892 0592

U.S. Postal Service™
CERTIFIED MAIL™ RECEIPT
(Domestic Mail Only; No Insurance Coverage Provided)

For delivery information visit our website at www.usps.com

OFFICIAL USE

Postage	\$	Postmark Here
Certified Fee		
Return Receipt Fee (Endorsement Required)		
Restricted Delivery Fee (Endorsement Required)		
Total		

Sent To MADLYN DOTSON LANSFORD, sgl
Street, Apt. or PO 209 N. 1st St.
City, S Uvalde, TX 78801

PS Form 3800, August 2006

7008 0150 0001 6892 0603

U.S. Postal Service™
CERTIFIED MAIL™ RECEIPT
(Domestic Mail Only; No Insurance Coverage Provided)

For delivery information visit our website at www.usps.com

OFFICIAL USE

Postage	\$	Postmark Here
Certified Fee		
Return Receipt Fee (Endorsement Required)		
Restricted Delivery Fee (Endorsement Required)		
Total Postage		

Sent To HARRY H. JUNG, et ux
VIRGINIA M.
Street, Apt. N. or PO Box No. P. O. Box 93063
City, State, Z Lubbock, TX 79493

PS Form 3800, August 2006

7008 0150 0001 6892 0610

U.S. Postal Service™
CERTIFIED MAIL™ RECEIPT
(Domestic Mail Only; No Insurance Coverage Provided)

For delivery information visit our website at www.usps.com

OFFICIAL USE

Postage	\$	Postmark Here
Certified Fee		
Return Receipt Fee (Endorsement Required)		
Restricted Delivery Fee (Endorsement Required)		
Total Postage & Fees		

Sent To GEORGE B. DOTSON, mssp
Street, Apt. or PO Box I 134 Cotton Dr.
City, State, Lake Jackson, TX 77566

PS Form 3800, August 2006

7008 0150 0001 6892 0634

U.S. Postal Service™
CERTIFIED MAIL™ RECEIPT
(Domestic Mail Only; No Insurance Coverage Provided)

For delivery information visit our website at www.usps.com

OFFICIAL USE

Postage	\$	Postmark Here
Certified Fee		
Return Receipt Fee (Endorsement Required)		
Restricted Delivery Fee (Endorsement Required)		
Total Postage		

Sent To FRANCES NORMILE,
#2 Tudor Glen Place
Street, Apt. or PO Box The Woodlands, TX 77382
City, State,

PS Form 3800, August 2006 See Reverse for Instructions

7008 0150 0001 6892 0641

CERTIFIED MAIL RECEIPT (Domestic Mail Only; No Insurance Coverage Provided)		
For delivery information visit our website at www.usps.com		
OFFICIAL USE		
Postage \$		Postmark Here
Certified Fee		
Return Receipt Fee (Endorsement Required)		
Restricted Delivery Fee (Endorsement Required)		
Total Postage		
Sent To		
ALTON C. WHITE, JR. 3112 Above Stratford Pl. Austin, TX 78746		
PS Form 3800, August 2006 See Reverse for Instructions		

7008 0150 0001 6892 0665

U.S. Postal Service CERTIFIED MAIL RECEIPT (Domestic Mail Only; No Insurance Coverage Provided)		
For delivery information visit our website at www.usps.com		
OFFICIAL USE		
Postage \$		Postmark Here
Certified Fee		
Return Receipt Fee (Endorsement Required)		
Restricted Delivery Fee (Endorsement Required)		
Total Postage & Fees		
Sent To		
EDMUND LONGCOPE 400 W. Hopkins, Ste. 101 San Marcos, TX 78666		
PS Form 3800, August 2006 See Reverse for Instructions		

7008 0150 0001 6892 0689

U.S. Postal Service CERTIFIED MAIL RECEIPT (Domestic Mail Only; No Insurance Coverage Provided)		
For delivery information visit our website at www.usps.com		
OFFICIAL USE		
Postage \$		Postmark Here
Certified Fee		
Return Receipt Fee (Endorsement Required)		
Restricted Delivery Fee (Endorsement Required)		
Total Postage & Fees		
Sent To		
E. M. MYERS, INC., a NM Corporation 822 S. Main St. Lovington, NM 88260		
PS Form 3800, August 2006 See Reverse for Instructions		

7008 0150 0001 6892 0702

U.S. Postal Service CERTIFIED MAIL RECEIPT (Domestic Mail Only; No Insurance Coverage Provided)		
For delivery information visit our website at www.usps.com		
OFFICIAL USE		
Postage \$		Postmark Here
Certified Fee		
Return Receipt Fee (Endorsement Required)		
Restricted Delivery Fee (Endorsement Required)		
Total Postage & Fees		
Sent To		
William B. Barnhill P.O. Box 700968 San Antonio, TX 78270-0968		
PS Form 3800, August 2006 See Reverse for Instructions		

7008 0150 0001 6892 0658

CERTIFIED MAIL RECEIPT (Domestic Mail Only; No Insurance Coverage Provided)		
For delivery information visit our website at www.usps.com		
OFFICIAL USE		
Postage \$		Postmark Here
Certified Fee		
Return Receipt Fee (Endorsement Required)		
Restricted Delivery Fee (Endorsement Required)		
Total Postage		
Sent To		
CHARLES S. LONGCOPE 7157 Joyce Way Dallas, TX 75225-1730		
PS Form 3800, August 2006 See Reverse for Instructions		

7008 0150 0001 6892 0672

U.S. Postal Service CERTIFIED MAIL RECEIPT (Domestic Mail Only; No Insurance Coverage Provided)		
For delivery information visit our website at www.usps.com		
OFFICIAL USE		
Postage \$		Postmark Here
Certified Fee		
Return Receipt Fee (Endorsement Required)		
Restricted Delivery Fee (Endorsement Required)		
Total Postage		
Sent To		
KAY LONGCOPE 1312 Travis Heights Blvd. Austin, TX 78704		
PS Form 3800, August 2006 See Reverse for Instructions		

7008 0150 0001 6892 0696

U.S. Postal Service CERTIFIED MAIL RECEIPT (Domestic Mail Only; No Insurance Coverage Provided)		
For delivery information visit our website at www.usps.com		
OFFICIAL USE		
Postage \$		Postmark Here
Certified Fee		
Return Receipt Fee (Endorsement Required)		
Restricted Delivery Fee (Endorsement Required)		
Total Postage		
Sent To		
NOVA JEAN MARLEY, ssp 211 S. Farmer St. Crosbyton, TX 79322		
PS Form 3800, August 2006 See Reverse for Instructions		

7008 0150 0001 6892 0719

U.S. Postal Service CERTIFIED MAIL RECEIPT (Domestic Mail Only; No Insurance Coverage Provided)		
For delivery information visit our website at www.usps.com		
OFFICIAL USE		
Postage \$		Postmark Here
Certified Fee		
Return Receipt Fee (Endorsement Required)		
Restricted Delivery Fee (Endorsement Required)		
Total Postage		
Sent To		
Bear Energy, Inc. P.O. Box 8221 Roswell, NM 88202-8221		
PS Form 3800, August 2006 See Reverse for Instructions		

7006 2760 0001 3907 2994

U.S. Postal Service
CERTIFIED MAIL RECEIPT
(Domestic Mail Only; No Insurance Coverage Provided)
For delivery information visit our website at www.usps.com

OFFICIAL USE

Postage	\$	Postmark Here
Certified Fee		
Return Receipt Fee (Endorsement Required)		
Restricted Delivery Fee (Endorsement Required)		
Total Postage & Fees	\$	

Sent To
Street, Apt. or PO Box
City, State, PS Form 38

Caprock Pipe & Supply, L.P.
PO Box 1535
Lovington, NM 88260

7006 2760 0001 3907 3007

U.S. Postal Service
CERTIFIED MAIL RECEIPT
(Domestic Mail Only; No Insurance Coverage Provided)
For delivery information visit our website at www.usps.com

OFFICIAL USE

Postage	\$	Postmark Here
Certified Fee		
Return Receipt Fee (Endorsement Required)		
Restricted Delivery Fee (Endorsement Required)		
Total Postage & Fees	\$	

Sent To
Street, Apt. or PO Box
City, State, PS Form 38

James R. Leeton
P.O.Box 10561
Midland, TX 79702

7006 2760 0001 3907 3014

U.S. Postal Service
CERTIFIED MAIL RECEIPT
(Domestic Mail Only; No Insurance Coverage Provided)
For delivery information visit our website at www.usps.com

OFFICIAL USE

Postage	\$	Postmark Here
Certified Fee		
Return Receipt Fee (Endorsement Required)		
Restricted Delivery Fee (Endorsement Required)		
Total Postage & Fees	\$	

Sent To
Street, Apt. or PO Box
City, State, PS Form 38

ROY G. BARTON, III, ssp
P. O. Box 572565
Houston, TX 77257-2565

7006 2760 0001 3907 3021

U.S. Postal Service
CERTIFIED MAIL RECEIPT
(Domestic Mail Only; No Insurance Coverage Provided)
For delivery information visit our website at www.usps.com

OFFICIAL USE

Postage	\$	Postmark Here
Certified Fee		
Return Receipt Fee (Endorsement Required)		
Restricted Delivery Fee (Endorsement Required)		
Total Postage & Fees	\$	

Sent To
Street, Apt. or PO Box
City, State, PS Form 38

ROBERT P. BYRON & JEANINE H. BYRON,
TRUSTEES OF REVOCABLE TRUST
P. O. Box 1552
Roswell, NM 88202

7006 2760 0001 3907 3038

U.S. Postal Service
CERTIFIED MAIL RECEIPT
(Domestic Mail Only; No Insurance Coverage Provided)
For delivery information visit our website at www.usps.com

OFFICIAL USE

Postage	\$	Postmark Here
Certified Fee		
Return Receipt Fee (Endorsement Required)		
Restricted Delivery Fee (Endorsement Required)		
Total Postage & Fees	\$	

Sent To
Street, Apt. or PO Box
City, State, PS Form 38

HAZEL BERRY, TRUSTEE OF HAZEL BERRY
TRUST
P. O. Box 1075
Lovington, NM 88260

7006 2760 0001 3907 3045

U.S. Postal Service
CERTIFIED MAIL RECEIPT
(Domestic Mail Only; No Insurance Coverage Provided)
For delivery information visit our website at www.usps.com

OFFICIAL USE

Postage	\$	Postmark Here
Certified Fee		
Return Receipt Fee (Endorsement Required)		
Restricted Delivery Fee (Endorsement Required)		
Total Postage & Fees	\$	

Sent To
Street, Apt. or PO Box
City, State, PS Form 38

ROBERT WEIGL & MARY WEIGL,
TRUSTEES OF THE WEIGL FAMILY LIVING
TRUST
4018 S. Roosevelt Rd. 29
Elida, NM 88116

7006 2760 0001 3907 3052

U.S. Postal Service
CERTIFIED MAIL RECEIPT
(Domestic Mail Only; No Insurance Coverage Provided)
For delivery information visit our website at www.usps.com

OFFICIAL USE

Postage	\$	Postmark Here
Certified Fee		
Return Receipt Fee (Endorsement Required)		
Restricted Delivery Fee (Endorsement Required)		
Total Postage & Fees	\$	

Sent To
Street, Apt. or PO Box
City, State, PS Form 38

WILLIE RUTH TATUM, ssp
3415 56th St.
Lubbock, TX 79417

7006 2760 0001 3907 3069

U.S. Postal Service
CERTIFIED MAIL RECEIPT
(Domestic Mail Only; No Insurance Coverage Provided)
For delivery information visit our website at www.usps.com

OFFICIAL USE

Postage	\$	Postmark Here
Certified Fee		
Return Receipt Fee (Endorsement Required)		
Restricted Delivery Fee (Endorsement Required)		
Total Postage & Fees	\$	

Sent To
Street, Apt. or PO Box
City, State, PS Form 38

CARLTON JAMES CARMICHAEL, JR., ssp
9510 Signal Ave, NE
Albuquerque, NM 87122

7006 2760 0001 3907 3076

CERTIFIED MAIL™ RECEIPT (Domestic Mail Only; No Insurance Coverage Provided)	
For delivery information visit our website at www.usps.com	
OFFICIAL USE	
Postage \$	Postmark Here
Certified Fee	
Return Receipt Fee (Endorsement Required)	
Restricted Delivery Fee (Endorsement Required)	
Total Postage & Fees \$	
Sent To	
Street, Apt. or PO Box	EVELYN ELAINE HORNER
City, State	2406 N. Haldeman Rd. Artesia, NM 88210
PS Form 3800, August 2006	Instructions

7006 2760 0001 3907 3083

CERTIFIED MAIL™ RECEIPT (Domestic Mail Only; No Insurance Coverage Provided)	
For delivery information visit our website at www.usps.com	
OFFICIAL USE	
Postage \$	Postmark Here
Certified Fee	
Return Receipt Fee (Endorsement Required)	
Restricted Delivery Fee (Endorsement Required)	
Total Postage & Fees \$	
Sent To	
Street, Apt. or PO Box	ILA NETTESHEIM, ssp
City, State	1501 Mann Ave. Artesia, NM 88210
PS Form 3800, August 2006	Instructions

7006 2760 0001 3907 3090

U.S. Postal Service™ CERTIFIED MAIL™ RECEIPT (Domestic Mail Only; No Insurance Coverage Provided)	
For delivery information visit our website at www.usps.com	
OFFICIAL USE	
Postage \$	Postmark Here
Certified Fee	
Return Receipt Fee (Endorsement Required)	
Restricted Delivery Fee (Endorsement Required)	
Total Postage & Fees \$	
Sent To	
Street, Apt. or PO Box	MARY ANN GATHINGS
City, State	704 Marguerite St. Carrizso Springs, TX 78834
PS Form 3800, August 2006	Instructions

7006 2760 0001 3907 3106

U.S. Postal Service™ CERTIFIED MAIL™ RECEIPT (Domestic Mail Only; No Insurance Coverage Provided)	
For delivery information visit our website at www.usps.com	
OFFICIAL USE	
Postage \$	Postmark Here
Certified Fee	
Return Receipt Fee (Endorsement Required)	
Restricted Delivery Fee (Endorsement Required)	
Total Postage & Fees \$	
Sent To	
Street, Apt. or PO Box	FLO SCOTT BROWN, mssp
City, State	8610 Miami Ave. Lubbock, TX 79423
PS Form 3800, August 2006	Instructions

7006 2760 0001 3907 3113

U.S. Postal Service™ CERTIFIED MAIL™ RECEIPT (Domestic Mail Only; No Insurance Coverage Provided)	
For delivery information visit our website at www.usps.com	
OFFICIAL USE	
Postage \$	Postmark Here
Certified Fee	
Return Receipt Fee (Endorsement Required)	
Restricted Delivery Fee (Endorsement Required)	
Total Postage & Fees \$	
Sent To	
Street, Apt. or PO Box	PURVIS OIL CORP.
City, State	P. O. Box 11006 Midland, TX 79702
PS Form 3800, August 2006	Instructions

7006 2760 0001 3907 3120

U.S. Postal Service™ CERTIFIED MAIL™ RECEIPT (Domestic Mail Only; No Insurance Coverage Provided)	
For delivery information visit our website at www.usps.com	
OFFICIAL USE	
Postage \$	Postmark Here
Certified Fee	
Return Receipt Fee (Endorsement Required)	
Restricted Delivery Fee (Endorsement Required)	
Total Postage & Fees \$	
Sent To	
Street, Apt. or PO Box	Christmas Mineral Interests LLC
City, State	1820 Helen Street Alice, TX 78332
PS Form 3800, August 2006	Instructions

7006 2760 0001 3907 3137

U.S. Postal Service™ CERTIFIED MAIL™ RECEIPT (Domestic Mail Only; No Insurance Coverage Provided)	
For delivery information visit our website at www.usps.com	
OFFICIAL USE	
Postage \$	Postmark Here
Certified Fee	
Return Receipt Fee (Endorsement Required)	
Restricted Delivery Fee (Endorsement Required)	
Total Postage & Fees \$	
Sent To	
Street, Apt. or PO Box	CANDY CHRISTMAS, Individually and as a Remainderman of B. A. Christmas, Jr.
City, State	P. O. Box 771272 Ocala, FL 34477-1272
PS Form 3800, August 2006	Instructions

7006 2760 0001 3907 3144

U.S. Postal Service™ CERTIFIED MAIL™ RECEIPT (Domestic Mail Only; No Insurance Coverage Provided)	
For delivery information visit our website at www.usps.com	
OFFICIAL USE	
Postage \$	Postmark Here
Certified Fee	
Return Receipt Fee (Endorsement Required)	
Restricted Delivery Fee (Endorsement Required)	
Total Postage & Fees \$	
Sent To	
Street, Apt. or PO Box	BRADFORD CHRISTMAS, Individually and as a Remainderman of B. A. Christmas, Jr.,
City, State	P. O. Box 173 Wagon Mound, NM 87752
PS Form 3800, August 2006	Instructions

7006 2760 0001 3907 3151

CERTIFIED MAIL™ RECEIPT
(Domestic Mail Only; No Insurance Coverage Provided)

For delivery information visit our website at www.usps.com

OFFICIAL USE

Postage	\$	Postmark Here
Certified Fee		
Return Receipt Fee (Endorsement Required)		
Restricted Delivery Fee (Endorsement Required)		
Total Postage & Fees	\$	

Sent To
HELEN JANE CHRISTMAS BARBY, ssp,
Individually and as a Remainderman of B. A.
Christmas, Jr. & HELEN JANE CHRISTMAS
BARBY TRUST
P. O. Box 425
Okarche, OK 73762

PS Form 3800, August 2006

7006 2760 0001 3907 3168

CERTIFIED MAIL™ RECEIPT
(Domestic Mail Only; No Insurance Coverage Provided)

For delivery information visit our website at www.usps.com

OFFICIAL USE

Postage	\$	Postmark Here
Certified Fee		
Return Receipt Fee (Endorsement Required)		
Restricted Delivery Fee (Endorsement Required)		
Total Postage & Fees	\$	

Sent To
B. A. CHRISTMAS, JR., & CHRISTMAS
RANCHES, INC.
HCR 62, Box 52
Raton, NM 87740

PS Form 3800, August 2006

7006 2760 0001 3907 3175

U.S. Postal Service™
CERTIFIED MAIL™ RECEIPT
(Domestic Mail Only; No Insurance Coverage Provided)

For delivery information visit our website at www.usps.com

OFFICIAL USE

Postage	\$	Postmark Here
Certified Fee		
Return Receipt Fee (Endorsement Required)		
Restricted Delivery Fee (Endorsement Required)		
Total Postage & Fees	\$	

Sent To
GEODYNE NOMINEE CORPORATION
(SAMSON RESOURCES)
2 West 2nd St.
Tulsa, OK 74103-3104

PS Form 3800, August 2006

7006 2760 0001 3907 3182

U.S. Postal Service™
CERTIFIED MAIL™ RECEIPT
(Domestic Mail Only; No Insurance Coverage Provided)

For delivery information visit our website at www.usps.com

OFFICIAL USE

Postage	\$	Postmark Here
Certified Fee		
Return Receipt Fee (Endorsement Required)		
Restricted Delivery Fee (Endorsement Required)		
Total Postage & Fees	\$	

Sent To
RIVER OAKS TRUST CO., Co-Trustee of The
Louise S. Longcope Trust #0320-1
P. O. Box 4886
Houston, TX 77210-4886

PS Form 3800, August 2006

7006 2760 0001 3907 3199

U.S. Postal Service™
CERTIFIED MAIL™ RECEIPT
(Domestic Mail Only; No Insurance Coverage Provided)

For delivery information visit our website at www.usps.com

OFFICIAL USE

Postage	\$	Postmark Here
Certified Fee		
Return Receipt Fee (Endorsement Required)		
Restricted Delivery Fee (Endorsement Required)		
Total Postage & Fees	\$	

Sent To
JOYCE ANN BROWN, ssp
P. O. Box 72
Watrous, NM 87753

PS Form 3800, August 2006

7006 2760 0001 3907 3212

U.S. Postal Service™
CERTIFIED MAIL™ RECEIPT
(Domestic Mail Only; No Insurance Coverage Provided)

For delivery information visit our website at www.usps.com

OFFICIAL USE

Postage	\$	Postmark Here
Certified Fee		
Return Receipt Fee (Endorsement Required)		
Restricted Delivery Fee (Endorsement Required)		
Total Postage & Fees	\$	

Sent To
ELOVA MOAD MILLER, mssp
10870 W. 68th Pl.
Arvada, CO 80004-2751

PS Form 3800, August 2006

7006 2760 0001 3907 3205

U.S. Postal Service™
CERTIFIED MAIL™ RECEIPT
(Domestic Mail Only; No Insurance Coverage Provided)

For delivery information visit our website at www.usps.com

OFFICIAL USE

Postage	\$	Postmark Here
Certified Fee		
Return Receipt Fee (Endorsement Required)		
Restricted Delivery Fee (Endorsement Required)		
Total Postage & Fees	\$	

Sent To
CARL A. SCHELLINGER, ET UX GLORIA
P. O. Box 447
Roswell, NM 88202-0447

PS Form 3800, August 2006

7006 2760 0001 3907 3229

U.S. Postal Service™
CERTIFIED MAIL™ RECEIPT
(Domestic Mail Only; No Insurance Coverage Provided)

For delivery information visit our website at www.usps.com

OFFICIAL USE

Postage	\$	Postmark Here
Certified Fee		
Return Receipt Fee (Endorsement Required)		
Restricted Delivery Fee (Endorsement Required)		
Total Postage & Fees	\$	

Sent To
MADLYN DOTSON LANSFORD, sgl
fka Madlyn Dotson Bailey
209 N. 1st St.
Uvalde, TX 78801

PS Form 3800, August 2006

7006 2760 0001 3907 3236

CERTIFIED MAIL™ RECEIPT
(Domestic Mail Only; No Insurance Coverage Provided)

For delivery information visit our website at www.usps.com

OFFICIAL USE

Postage	\$	Postmark Here
Certified Fee		
Return Receipt Fee (Endorsement Required)		
Restricted Delivery Fee (Endorsement Required)		
Total		

Sent To

HARRY H. JUNG, et ux
VIRGINIA M.
P. O. Box 93063
Lubbock, TX 79493

Street, Apt. or PO Box

City, State, ZIP

PS Form 3800, August 2006

7006 2760 0001 3907 3243

CERTIFIED MAIL™ RECEIPT
(Domestic Mail Only; No Insurance Coverage Provided)

For delivery information visit our website at www.usps.com

OFFICIAL USE

Postage	\$	Postmark Here
Certified Fee		
Return Receipt Fee (Endorsement Required)		
Restricted Delivery Fee (Endorsement Required)		
Total Postage & Fees		

Sent To

GEORGE B. DOTSON, mssp
134 Cotton Dr.
Lake Jackson, TX 77566

Street, Apt. or PO Box

City, State, ZIP

PS Form 3800, August 2006

7006 2760 0001 3907 3250

**U.S. Postal Service™
CERTIFIED MAIL™ RECEIPT**
(Domestic Mail Only; No Insurance Coverage Provided)

For delivery information visit our website at www.usps.com

OFFICIAL USE

Postage	\$	Postmark Here
Certified Fee		
Return Receipt Fee (Endorsement Required)		
Restricted Delivery Fee (Endorsement Required)		
Total Postage & Fees		

Sent To

ROBERT CUNNINGHAM, et ux
ELIZABETH T.
4909 Elm
Belaire, TX 77401

Street, Apt. or PO Box

City, State, ZIP

PS Form 3800, August 2006

7006 2760 0001 3907 3267

**U.S. Postal Service™
CERTIFIED MAIL™ RECEIPT**
(Domestic Mail Only; No Insurance Coverage Provided)

For delivery information visit our website at www.usps.com

OFFICIAL USE

Postage	\$	Postmark Here
Certified Fee		
Return Receipt Fee (Endorsement Required)		
Restricted Delivery Fee (Endorsement Required)		
Total Postage & Fees		

Sent To

FRANCES NORMILE
Cunningham, dssp
#2 Tudor Glen Place
The Woodlands, TX 77382

Street, Apt. or PO Box

City, State, ZIP

PS Form 3800, August 2006

7006 2760 0001 3907 3274

**U.S. Postal Service™
CERTIFIED MAIL™ RECEIPT**
(Domestic Mail Only; No Insurance Coverage Provided)

For delivery information visit our website at www.usps.com

OFFICIAL USE

Postage	\$	Postmark Here
Certified Fee		
Return Receipt Fee (Endorsement Required)		
Restricted Delivery Fee (Endorsement Required)		
Total Postage & Fees		

Sent To

ALTON C. WHITE, JR.
3112 Above Stratford Pl.
Austin, TX 78746

Street, Apt. or PO Box

City, State, ZIP

PS Form 3800, August 2006

7006 2760 0001 3907 3281

**U.S. Postal Service™
CERTIFIED MAIL™ RECEIPT**
(Domestic Mail Only; No Insurance Coverage Provided)

For delivery information visit our website at www.usps.com

OFFICIAL USE

Postage	\$	Postmark Here
Certified Fee		
Return Receipt Fee (Endorsement Required)		
Restricted Delivery Fee (Endorsement Required)		
Total Postage & Fees		

Sent To

CHARLES S. LONGCOPE
7157 Joyce Way
Dallas, TX 75225-1730

Street, Apt. or PO Box

City, State, ZIP

PS Form 3800, August 2006

7006 2760 0001 3907 3298

**U.S. Postal Service™
CERTIFIED MAIL™ RECEIPT**
(Domestic Mail Only; No Insurance Coverage Provided)

For delivery information visit our website at www.usps.com

OFFICIAL USE

Postage	\$	Postmark Here
Certified Fee		
Return Receipt Fee (Endorsement Required)		
Restricted Delivery Fee (Endorsement Required)		
Total Postage & Fees		

Sent To

EDMUND LONGCOPE
400 W. Hopkins, Ste. 101
San Marcos, TX 78666

Street, Apt. or PO Box

City, State, ZIP

PS Form 3800, August 2006

7006 2760 0001 3907 3304

**U.S. Postal Service™
CERTIFIED MAIL™ RECEIPT**
(Domestic Mail Only; No Insurance Coverage Provided)

For delivery information visit our website at www.usps.com

OFFICIAL USE

Postage	\$	Postmark Here
Certified Fee		
Return Receipt Fee (Endorsement Required)		
Restricted Delivery Fee (Endorsement Required)		
Total Postage & Fees		

Sent To

KAY LONGCOPE,
1312 Travis Heights Blvd.
Austin, TX 78704

Street, Apt. or PO Box

City, State, ZIP

PS Form 3800, August 2006

7006 2760 0001 3907 3311

CERTIFIED MAIL™ RECEIPT (Domestic Mail Only; No Insurance Coverage Provided)		
For delivery information visit our website at www.usps.com		
OFFICIAL USE		
Postage \$		Postmark Here
Certified Fee		
Return Receipt Fee (Endorsement Required)		
Restricted Delivery Fee (Endorsement Required)		
Total Postage		
Sent To		
E. M. MYERS, INC., a NM Corporation		
822 S. Main St.		
Lovington, NM 88260		
City, State, Z		
PS Form 3800, August 2006 See Reverse for Instructions		

7006 2760 0001 3907 3335

U.S. Postal Service™ CERTIFIED MAIL™ RECEIPT (Domestic Mail Only; No Insurance Coverage Provided)		
For delivery information visit our website at www.usps.com		
OFFICIAL USE		
Postage \$		Postmark Here
Certified Fee		
Return Receipt Fee (Endorsement Required)		
Restricted Delivery Fee (Endorsement Required)		
Total Postage		
Sent To		
William B. Barnhill		
P.O. Box 700968		
San Antonio, TX 78270-0968		
City, State, Z		
PS Form 3800, August 2006 See Reverse for Instructions		

7006 2760 0001 3907 3359

U.S. Postal Service™ CERTIFIED MAIL™ RECEIPT (Domestic Mail Only; No Insurance Coverage Provided)		
For delivery information visit our website at www.usps.com		
OFFICIAL USE		
Postage \$		Postmark Here
Certified Fee		
Return Receipt Fee (Endorsement Required)		
Restricted Delivery Fee (Endorsement Required)		
Total Postage		
Sent To		
Charles E. Brown		
P.O. Box 609		
Crystal City, TX 78839		
City, State, Z		
PS Form 3800, August 2006 See Reverse for Instructions		

7006 2760 0001 3907 3373

U.S. Postal Service™ CERTIFIED MAIL™ RECEIPT (Domestic Mail Only; No Insurance Coverage Provided)		
For delivery information visit our website at www.usps.com		
OFFICIAL USE		
Postage \$		Postmark Here
Certified Fee		
Return Receipt Fee (Endorsement Required)		
Restricted Delivery Fee (Endorsement Required)		
Total Postage		
Sent To		
Royce G. Cook, Sr.		
224 East Zavala		
Crystal City, TX 78839		
City, State, Z		
PS Form 3800, August 2006 See Reverse for Instructions		

7006 2760 0001 3907 3326

CERTIFIED MAIL™ RECEIPT (Domestic Mail Only; No Insurance Coverage Provided)		
For delivery information visit our website at www.usps.com		
OFFICIAL USE		
Postage \$		Postmark Here
Certified Fee		
Return Receipt Fee (Endorsement Required)		
Restricted Delivery Fee (Endorsement Required)		
Total Postage		
Sent To		
NOVA JEAN MARLEY, ssp		
211 S. Farmer St.		
Crosbyton, TX 79322		
City, State, Z		
PS Form 3800, August 2006 See Reverse for Instructions		

7006 2760 0001 3907 3342

U.S. Postal Service™ CERTIFIED MAIL™ RECEIPT (Domestic Mail Only; No Insurance Coverage Provided)		
For delivery information visit our website at www.usps.com		
OFFICIAL USE		
Postage \$		Postmark Here
Certified Fee		
Return Receipt Fee (Endorsement Required)		
Restricted Delivery Fee (Endorsement Required)		
Total Postage		
Sent To		
Bear Energy, Inc.		
P.O. Box 8221		
Roswell, NM 88202-8221		
City, State, Z		
PS Form 3800, August 2006 See Reverse for Instructions		

7006 2760 0001 3907 3366

U.S. Postal Service™ CERTIFIED MAIL™ RECEIPT (Domestic Mail Only; No Insurance Coverage Provided)		
For delivery information visit our website at www.usps.com		
OFFICIAL USE		
Postage \$		Postmark Here
Certified Fee		
Return Receipt Fee (Endorsement Required)		
Restricted Delivery Fee (Endorsement Required)		
Total Postage		
Sent To		
C. Michael Brown		
109 North Wind Loop		
Roswell, NM 88201		
City, State, Z		
PS Form 3800, August 2006 See Reverse for Instructions		

7006 2760 0001 3907 3380

U.S. Postal Service™ CERTIFIED MAIL™ RECEIPT (Domestic Mail Only; No Insurance Coverage Provided)		
For delivery information visit our website at www.usps.com		
OFFICIAL USE		
Postage \$		Postmark Here
Certified Fee		
Return Receipt Fee (Endorsement Required)		
Restricted Delivery Fee (Endorsement Required)		
Total Postage		
Sent To		
Crabtree Oil & Gas Company		
Three Lincoln Center		
5430 LBJ Freeway, Suite 1700		
Dallas, TX 75240		
City, State, Z		
PS Form 3800, August 2006 See Reverse for Instructions		

7006 2760 0001 3907 3397

CERTIFIED MAIL™ RECEIPT
(Domestic Mail Only; No Insurance Coverage Provided)

For delivery information visit our website at www.usps.com

OFFICIAL USE

Postage	\$	Postmark Here
Certified Fee		
Return Receipt Fee (Endorsement Required)		
Restricted Delivery Fee (Endorsement Required)		
Total Post		

Sent To Jasha Culteri
Street, Apt. or PO Box 601 N. Marienfield
City, State Midland, TX 79701

PS Form 3800, August 2006 See Reverse for Instructions

7008 0150 0001 6892 0061

CERTIFIED MAIL™ RECEIPT
(Domestic Mail Only; No Insurance Coverage Provided)

For delivery information visit our website at www.usps.com

OFFICIAL USE

Postage	\$	Postmark Here
Certified Fee		
Return Receipt Fee (Endorsement Required)		
Restricted Delivery Fee (Endorsement Required)		
Total Post		

Sent To Angela Naranjo
Street, Apt. or PO Box 1801 West Second Street
City, State Roswell, NM 88201

PS Form 3800, August 2006 See Reverse for Instructions

7008 0150 0001 6892 0078

U.S. Postal Service™
CERTIFIED MAIL™ RECEIPT
(Domestic Mail Only; No Insurance Coverage Provided)

For delivery information visit our website at www.usps.com

OFFICIAL USE

Postage	\$	Postmark Here
Certified Fee		
Return Receipt Fee (Endorsement Required)		
Restricted Delivery Fee (Endorsement Required)		
Total Post		

Sent To Featherstone Development Corporation
Street, Apt. or PO Box 1801 West Second Street
City, State Roswell, NM 88201

PS Form 3800, August 2006 See Reverse for Instructions

7008 0150 0001 6892 0085

U.S. Postal Service™
CERTIFIED MAIL™ RECEIPT
(Domestic Mail Only; No Insurance Coverage Provided)

For delivery information visit our website at www.usps.com

OFFICIAL USE

Postage	\$	Postmark Here
Certified Fee		
Return Receipt Fee (Endorsement Required)		
Restricted Delivery Fee (Endorsement Required)		
Total Post		

Sent To Olen E. Featherstone, II
Street, Apt. or PO Box 1801 West Second Street
City, State Roswell, NM 88201

PS Form 3800, August 2006 See Reverse for Instructions

7008 0150 0001 6892 0092

U.S. Postal Service™
CERTIFIED MAIL™ RECEIPT
(Domestic Mail Only; No Insurance Coverage Provided)

For delivery information visit our website at www.usps.com

OFFICIAL USE

Postage	\$	Postmark Here
Certified Fee		
Return Receipt Fee (Endorsement Required)		
Restricted Delivery Fee (Endorsement Required)		
Total Post		

Sent To Daniel E. Gonzales
Street, Apt. or PO Box P.O. Box 2475
City, State Santa Fe, NM 87504-2475

PS Form 3800, August 2006 See Reverse for Instructions

7008 0150 0001 6892 0108

U.S. Postal Service™
CERTIFIED MAIL™ RECEIPT
(Domestic Mail Only; No Insurance Coverage Provided)

For delivery information visit our website at www.usps.com

OFFICIAL USE

Postage	\$	Postmark Here
Certified Fee		
Return Receipt Fee (Endorsement Required)		
Restricted Delivery Fee (Endorsement Required)		
Total Post		

Sent To James E. Guy
Street, Apt. or PO Box P.O. Box 100
City, State Artesia, NM 88211

PS Form 3800, August 2006 See Reverse for Instructions

7008 0150 0001 6892 0115

U.S. Postal Service™
CERTIFIED MAIL™ RECEIPT
(Domestic Mail Only; No Insurance Coverage Provided)

For delivery information visit our website at www.usps.com

OFFICIAL USE

Postage	\$	Postmark Here
Certified Fee		
Return Receipt Fee (Endorsement Required)		
Restricted Delivery Fee (Endorsement Required)		
Total Post		

Sent To J.T. Jackson & Associates
Street, Apt. or PO Box 2302 Sierra Vista
City, State Artesia, NM 88210

PS Form 3800, August 2006 See Reverse for Instructions

7008 0150 0001 6892 0122

U.S. Postal Service™
CERTIFIED MAIL™ RECEIPT
(Domestic Mail Only; No Insurance Coverage Provided)

For delivery information visit our website at www.usps.com

OFFICIAL USE

Postage	\$	Postmark Here
Certified Fee		
Return Receipt Fee (Endorsement Required)		
Restricted Delivery Fee (Endorsement Required)		
Total Post		

Sent To Minerva Oil Company
Street, Apt. or PO Box P.O. Box 52858
City, State Tulsa, OK 74152-2825

PS Form 3800, August 2006 See Reverse for Instructions

7008 0150 0001 6892 0139

CERTIFIED MAIL RECEIPT (Domestic Mail Only; No Insurance Coverage Provided)	
For delivery information visit our website at www.usps.com	
OFFICIAL USE	
Postage \$	Postmark Here
Certified Fee	
Return Receipt Fee (Endorsement Required)	
Restricted Delivery Fee (Endorsement Required)	
Total Post	
Sent To Mizel Resources, A Trust 5801 E. 41st, Suite 104 Tulsa, OK 74135	
PS Form 3800, August 2006 See Reverse for Instructions	

7008 0150 0001 6892 0146

CERTIFIED MAIL RECEIPT (Domestic Mail Only; No Insurance Coverage Provided)	
For delivery information visit our website at www.usps.com	
OFFICIAL USE	
Postage \$	Postmark Here
Certified Fee	
Return Receipt Fee (Endorsement Required)	
Restricted Delivery Fee (Endorsement Required)	
Total Post	
Sent To O'Neill Properties, Ltd. P.O. Box 2840 Midland, TX 79702	
PS Form 3800, August 2006 See Reverse for Instructions	

7008 0150 0001 6892 0153

U.S. Postal Service™ CERTIFIED MAIL RECEIPT (Domestic Mail Only; No Insurance Coverage Provided)	
For delivery information visit our website at www.usps.com	
OFFICIAL USE	
Postage \$	Postmark Here
Certified Fee	
Return Receipt Fee (Endorsement Required)	
Restricted Delivery Fee (Endorsement Required)	
Total Post	
Sent To Clay Paulos #4 Isla Court Roswell, NM 88201	
PS Form 3800, August 2006 See Reverse for Instructions	

7008 0150 0001 6892 0160

U.S. Postal Service™ CERTIFIED MAIL RECEIPT (Domestic Mail Only; No Insurance Coverage Provided)	
For delivery information visit our website at www.usps.com	
OFFICIAL USE	
Postage \$	Postmark Here
Certified Fee	
Return Receipt Fee (Endorsement Required)	
Restricted Delivery Fee (Endorsement Required)	
Total Postage	
Sent To Spartan Resources, LLC Lake Point Towers 4013 NW Expressway, Suite 690 Oklahoma City, OK 73116	
PS Form 3800, August 2006 See Reverse for Instructions	

7008 0150 0001 6892 0177

U.S. Postal Service™ CERTIFIED MAIL RECEIPT (Domestic Mail Only; No Insurance Coverage Provided)	
For delivery information visit our website at www.usps.com	
OFFICIAL USE	
Postage \$	Postmark Here
Certified Fee	
Return Receipt Fee (Endorsement Required)	
Restricted Delivery Fee (Endorsement Required)	
Total Postage	
Sent To Sun Valley Energy Corporation 200 West First, Suite 200 Roswell, NM 88201	
PS Form 3800, August 2006 See Reverse for Instructions	

7008 0150 0001 6892 0184

U.S. Postal Service™ CERTIFIED MAIL RECEIPT (Domestic Mail Only; No Insurance Coverage Provided)	
For delivery information visit our website at www.usps.com	
OFFICIAL USE	
Postage \$	Postmark Here
Certified Fee	
Return Receipt Fee (Endorsement Required)	
Restricted Delivery Fee (Endorsement Required)	
Total Postage	
Sent To Tierra Oil Company P.O. Box 700968 San Antonio, TX 78270-0968	
PS Form 3800, August 2006 See Reverse for Instructions	

7008 0150 0001 6892 0191

U.S. Postal Service™ CERTIFIED MAIL RECEIPT (Domestic Mail Only; No Insurance Coverage Provided)	
For delivery information visit our website at www.usps.com	
OFFICIAL USE	
Postage \$	Postmark Here
Certified Fee	
Return Receipt Fee (Endorsement Required)	
Restricted Delivery Fee (Endorsement Required)	
Total Post	
Sent To TrinAca 94 3-D Partners, LLC P.O. Box 2325 Corrales, NM 87048	
PS Form 3800, August 2006 See Reverse for Instructions	

7008 0150 0001 6892 0207

U.S. Postal Service™ CERTIFIED MAIL RECEIPT (Domestic Mail Only; No Insurance Coverage Provided)	
For delivery information visit our website at www.usps.com	
OFFICIAL USE	
Postage \$	Postmark Here
Certified Fee	
Return Receipt Fee (Endorsement Required)	
Restricted Delivery Fee (Endorsement Required)	
Total F	
Sent To TwoDubyah, LLC P.O. Box 30365 Albuquerque, NM 87190-0365	
PS Form 3800, August 2006 See Reverse for Instructions	

7008 0150 0001 6892 0726
7008 0150 0001 6892 0733
7008 0150 0001 6892 0740
7008 0150 0001 6892 0757
7008 0150 0001 6892 0764
7008 0150 0001 6892 0771
7008 0150 0001 6892 0788
7008 0150 0001 6892 0795

CERTIFIED MAIL™ RECEIPT (Domestic Mail Only; No Insurance Coverage Provided)	
For delivery information visit our website at www.usps.com	
OFFICIAL USE	
Postage \$	Postmark Here
Certified Fee	
Return Receipt Fee (Endorsement Required)	
Restricted Delivery Fee (Endorsement Required)	
Total Postage & Fees \$	
Sent To	
Street, Apt. No., or PO Box No.	Charles E. Brown P.O. Box 609 Crystal City, TX 78839
City, State, ZIP+4	
PS Form 3800, August 2006	

U.S. Postal Service™ CERTIFIED MAIL™ RECEIPT (Domestic Mail Only; No Insurance Coverage Provided)	
For delivery information visit our website at www.usps.com	
OFFICIAL USE	
Postage \$	Postmark Here
Certified Fee	
Return Receipt Fee (Endorsement Required)	
Restricted Delivery Fee (Endorsement Required)	
Total P	
Sent To	
Street, Apt. No., or PO Box No.	Royce G. Cook, Sr. 224 East Zavala Crystal City, TX 78839
City, State, ZIP+4	
PS Form 3800, August 2006	

U.S. Postal Service™ CERTIFIED MAIL™ RECEIPT (Domestic Mail Only; No Insurance Coverage Provided)	
For delivery information visit our website at www.usps.com	
OFFICIAL USE	
Postage \$	Postmark Here
Certified Fee	
Return Receipt Fee (Endorsement Required)	
Restricted Delivery Fee (Endorsement Required)	
Total Postage	
Sent To	
Street, Apt. No., or PO Box No.	Jasha Culteri 601 N. Marienfield Suite 500 Midland, TX 79701
City, State, ZIP+4	
PS Form 3800, August 2006	

U.S. Postal Service™ CERTIFIED MAIL™ RECEIPT (Domestic Mail Only; No Insurance Coverage Provided)	
For delivery information visit our website at www.usps.com	
OFFICIAL USE	
Postage \$	Postmark Here
Certified Fee	
Return Receipt Fee (Endorsement Required)	
Restricted Delivery Fee (Endorsement Required)	
Total Postage & Fees \$	
Sent To	
Street, Apt. No., or PO Box No.	Featherstone Development Corporation 1801 West Second Street Roswell, NM 88201
City, State, ZIP+4	
PS Form 3800, August 2006	

CERTIFIED MAIL™ RECEIPT (Domestic Mail Only; No Insurance Coverage Provided)	
For delivery information visit our website at www.usps.com	
OFFICIAL USE	
Postage \$	Postmark Here
Certified Fee	
Return Receipt Fee (Endorsement Required)	
Restricted Delivery Fee (Endorsement Required)	
Total Post	
Sent To	
Street, Apt. No., or PO Box No.	C. Michael Brown 109 North Wind Loop Roswell, NM 88201
City, State, ZIP+4	
PS Form 3800, August 2006	

U.S. Postal Service™ CERTIFIED MAIL™ RECEIPT (Domestic Mail Only; No Insurance Coverage Provided)	
For delivery information visit our website at www.usps.com	
OFFICIAL USE	
Postage \$	Postmark Here
Certified Fee	
Return Receipt Fee (Endorsement Required)	
Restricted Delivery Fee (Endorsement Required)	
Total P	
Sent To	
Street, Apt. No., or PO Box No.	Crabtree Oil & Gas Company Three Lincoln Center 5430 LBJ Freeway, Suite 1700 Dallas, TX 75240
City, State, ZIP+4	
PS Form 3800, August 2006	

U.S. Postal Service™ CERTIFIED MAIL™ RECEIPT (Domestic Mail Only; No Insurance Coverage Provided)	
For delivery information visit our website at www.usps.com	
OFFICIAL USE	
Postage \$	Postmark Here
Certified Fee	
Return Receipt Fee (Endorsement Required)	
Restricted Delivery Fee (Endorsement Required)	
Total Postage & Fees \$	
Sent To	
Street, Apt. No., or PO Box No.	Angela Naranjo 1801 West Second Street Roswell, NM 88201
City, State, ZIP+4	
PS Form 3800, August 2006	

U.S. Postal Service™ CERTIFIED MAIL™ RECEIPT (Domestic Mail Only; No Insurance Coverage Provided)	
For delivery information visit our website at www.usps.com	
OFFICIAL USE	
Postage \$	Postmark Here
Certified Fee	
Return Receipt Fee (Endorsement Required)	
Restricted Delivery Fee (Endorsement Required)	
Total Postage & Fees \$	
Sent To	
Street, Apt. No., or PO Box No.	Olen E. Featherstone, II 1801 West Second Street Roswell, NM 88201
City, State, ZIP+4	
PS Form 3800, August 2006	

7008 0150 0001 6892 0801

CERTIFIED MAIL™ RECEIPT (Domestic Mail Only; No Insurance Coverage Provided)		
For delivery information visit our website at www.usps.com		
OFFICIAL USE		
Postage \$		Postmark Here
Certified Fee		
Return Receipt Fee (Endorsement Required)		
Restricted Delivery Fee (Endorsement Required)		
Total Postage & Fees		
Sent To		
Daniel E. Gonzales		
P.O.Box 2475		
Santa Fe, NM 87504-2475		
PS Form 3800, August 2006		

7008 0150 0001 6892 0816

CERTIFIED MAIL™ RECEIPT (Domestic Mail Only; No Insurance Coverage Provided)		
For delivery information visit our website at www.usps.com		
OFFICIAL USE		
Postage \$		Postmark Here
Certified Fee		
Return Receipt Fee (Endorsement Required)		
Restricted Delivery Fee (Endorsement Required)		
Total Postage & Fees		
Sent To		
James E. Guy		
P.O.Box 100		
Artesia, NM 88211		
PS Form 3800, August 2006		

7008 0150 0001 6892 0825

U.S. Postal Service™ CERTIFIED MAIL™ RECEIPT (Domestic Mail Only; No Insurance Coverage Provided)		
For delivery information visit our website at www.usps.com		
OFFICIAL USE		
Postage \$		Postmark Here
Certified Fee		
Return Receipt Fee (Endorsement Required)		
Restricted Delivery Fee (Endorsement Required)		
Total Postage & Fees		
Sent To		
J.T. Jackson & Associates		
2302 Sierra Vista		
Artesia, NM 88210		
PS Form 3800, August 2006		

7008 0150 0001 6892 0832

U.S. Postal Service™ CERTIFIED MAIL™ RECEIPT (Domestic Mail Only; No Insurance Coverage Provided)		
For delivery information visit our website at www.usps.com		
OFFICIAL USE		
Postage \$		Postmark Here
Certified Fee		
Return Receipt Fee (Endorsement Required)		
Restricted Delivery Fee (Endorsement Required)		
Total Postage & Fees		
Sent To		
Minerva Oil Company		
P.O.Box 52858		
Tulsa, OK 74152-2825		
PS Form 3800, August 2006		

7008 0150 0001 6892 0849

U.S. Postal Service™ CERTIFIED MAIL™ RECEIPT (Domestic Mail Only; No Insurance Coverage Provided)		
For delivery information visit our website at www.usps.com		
OFFICIAL USE		
Postage \$		Postmark Here
Certified Fee		
Return Receipt Fee (Endorsement Required)		
Restricted Delivery Fee (Endorsement Required)		
Total Postage & Fees		
Sent To		
Mizel Resources, A Trust		
5801 E. 41st, Suite 104		
Tulsa, OK 74135		
PS Form 3800, August 2006		

7008 0150 0001 6892 0856

U.S. Postal Service™ CERTIFIED MAIL™ RECEIPT (Domestic Mail Only; No Insurance Coverage Provided)		
For delivery information visit our website at www.usps.com		
OFFICIAL USE		
Postage \$		Postmark Here
Certified Fee		
Return Receipt Fee (Endorsement Required)		
Restricted Delivery Fee (Endorsement Required)		
Total Postage & Fees		
Sent To		
O'Neill Properties, Ltd.		
P.O.Box 2840		
Midland, TX 79702		
PS Form 3800, August 2006		

7008 0150 0001 6892 0870

U.S. Postal Service™ CERTIFIED MAIL™ RECEIPT (Domestic Mail Only; No Insurance Coverage Provided)		
For delivery information visit our website at www.usps.com		
OFFICIAL USE		
Postage \$		Postmark Here
Certified Fee		
Return Receipt Fee (Endorsement Required)		
Restricted Delivery Fee (Endorsement Required)		
Total Postage & Fees		
Sent To		
Clay Paulos		
#4 Isla Court		
Roswell, NM 88201		
PS Form 3800, August 2006		

7008 0150 0001 6892 0870

U.S. Postal Service™ CERTIFIED MAIL™ RECEIPT (Domestic Mail Only; No Insurance Coverage Provided)		
For delivery information visit our website at www.usps.com		
OFFICIAL USE		
Postage \$		Postmark Here
Certified Fee		
Return Receipt Fee (Endorsement Required)		
Restricted Delivery Fee (Endorsement Required)		
Total Postage & Fees		
Sent To		
Spartan Resources, LLC		
Lake Point Towers		
4013 NW Expressway, Suite 690		
Oklahoma City, OK 73116		
PS Form 3800, August 2006		

7008 0150 0001 6892 0887

CERTIFIED MAIL™ RECEIPT (Domestic Mail Only; No Insurance Coverage Provided)	
For delivery information visit our website at www.usps.com	
OFFICIAL USE	
Postage \$	Postmark Here
Certified Fee	
Return Receipt Fee (Endorsement Required)	
Restricted Delivery Fee (Endorsement Required)	
Total Postage	
Sent To SunValley Energy Corporation	
Street, Apt. or PO Box 200 West First, Suite 200	
City, State Roswell, NM 88201	
PS Form 3800, August 2006 See Reverse for Instructions	

7008 0150 0001 6892 0894

CERTIFIED MAIL™ RECEIPT (Domestic Mail Only; No Insurance Coverage Provided)	
For delivery information visit our website at www.usps.com	
OFFICIAL USE	
Postage \$	Postmark Here
Certified Fee	
Return Receipt Fee (Endorsement Required)	
Restricted Delivery Fee (Endorsement Required)	
Total Postage	
Sent To Tierra Oil Company	
Street, Apt. or PO Box P.O.Box 700968	
City, State San Antonio, TX 78270-0968	
PS Form 3800, August 2006 See Reverse for Instructions	

7008 0150 0001 6892 0900

U.S. Postal Service™ CERTIFIED MAIL™ RECEIPT (Domestic Mail Only; No Insurance Coverage Provided)	
For delivery information visit our website at www.usps.com	
OFFICIAL USE	
Postage \$	Postmark Here
Certified Fee	
Return Receipt Fee (Endorsement Required)	
Restricted Delivery Fee (Endorsement Required)	
Total Postage	
Sent To TrinAca 94 3-D Partners, LLC	
Street, Apt. or PO Box P.O.Box 2325	
City, State Corrales, NM 87048	
PS Form 3800, August 2006 See Reverse for Instructions	

7008 0150 0001 6892 0917

U.S. Postal Service™ CERTIFIED MAIL™ RECEIPT (Domestic Mail Only; No Insurance Coverage Provided)	
For delivery information visit our website at www.usps.com	
OFFICIAL USE	
Postage \$	Postmark Here
Certified Fee	
Return Receipt Fee (Endorsement Required)	
Restricted Delivery Fee (Endorsement Required)	
Total Postage	
Sent To TwoDubyah, LLC	
Street, Apt. or PO Box P.O.Box 30365	
City, State Albuquerque, NM 87190-0365	
PS Form 3800, August 2006 See Reverse for Instructions	

7008 0150 0001 6892 0931

U.S. Postal Service™ CERTIFIED MAIL™ RECEIPT (Domestic Mail Only; No Insurance Coverage Provided)	
For delivery information visit our website at www.usps.com	
OFFICIAL USE	
Postage \$	Postmark Here
Certified Fee	
Return Receipt Fee (Endorsement Required)	
Restricted Delivery Fee (Endorsement Required)	
Total Postage	
Sent To Western Oil Producers, Inc.	
Street, Apt. or PO Box P.O.Box 2055	
City, State Roswell, NM 88202-2055	
PS Form 3800, August 2006 See Reverse for Instructions	

7008 0150 0001 6892 0948

U.S. Postal Service™ CERTIFIED MAIL™ RECEIPT (Domestic Mail Only; No Insurance Coverage Provided)	
For delivery information visit our website at www.usps.com	
OFFICIAL USE	
Postage \$	Postmark Here
Certified Fee	
Return Receipt Fee (Endorsement Required)	
Restricted Delivery Fee (Endorsement Required)	
Total Postage	
Sent To Manzano Oil Corporation	
Street, Apt. or PO Box P.O.Box 2107	
City, State Roswell, NM 88202-2107	
PS Form 3800, August 2006 See Reverse for Instructions	

7008 0150 0001 6892 0955

U.S. Postal Service™ CERTIFIED MAIL™ RECEIPT (Domestic Mail Only; No Insurance Coverage Provided)	
For delivery information visit our website at www.usps.com	
OFFICIAL USE	
Postage \$	Postmark Here
Certified Fee	
Return Receipt Fee (Endorsement Required)	
Restricted Delivery Fee (Endorsement Required)	
Total Postage & Fees	
Sent To Blaine Hess	
Street, Apt. No. or PO Box No. P.O.Box 326	
City, State, ZIP+4 Roswell, NM 88202-0326	
PS Form 3800, August 2006 See Reverse for Instructions	

7008 0150 0001 6892 0962

U.S. Postal Service™ CERTIFIED MAIL™ RECEIPT (Domestic Mail Only; No Insurance Coverage Provided)	
For delivery information visit our website at www.usps.com	
OFFICIAL USE	
Postage \$	Postmark Here
Certified Fee	
Return Receipt Fee (Endorsement Required)	
Restricted Delivery Fee (Endorsement Required)	
Total Postage & Fees	
Sent To James R. Leeton	
Street, Apt. or PO Box P.O.Box 10561	
City, State Midland, TX 79702	
PS Form 3800, August 2006 See Reverse for Instructions	

7008 0150 0001 6892 0979

CERTIFIED MAIL RECEIPT (Domestic Mail Only; No Insurance Coverage Provided)		
For delivery information visit our website at www.usps.com		
OFFICIAL USE		
Postage	\$	Postmark Here
Certified Fee		
Return Receipt Fee (Endorsement Required)		
Restricted Delivery Fee (Endorsement Required)		
Total Postage		
Sent To		
Douglass C. Koch 815 Walker Houston, TX 77002		
Street, Apt. No. or PO Box No. City, State, ZIP		
PS Form 3800, August 2006 See Reverse for Instructions		

7008 0150 0001 6892 0986

CERTIFIED MAIL RECEIPT (Domestic Mail Only; No Insurance Coverage Provided)		
For delivery information visit our website at www.usps.com		
OFFICIAL USE		
Postage	\$	Postmark Here
Certified Fee		
Return Receipt Fee (Endorsement Required)		
Restricted Delivery Fee (Endorsement Required)		
Total Postage & Fees	\$	
Sent To		
Wayne Bissett P.O. Box 2101 Midland, TX 79702		
Street, Apt. No. or PO Box No. City, State, ZIP		
PS Form 3800, August 2006 See Reverse for Instructions		

7008 0150 0001 6892 0993

U.S. Postal Service™ CERTIFIED MAIL RECEIPT (Domestic Mail Only; No Insurance Coverage Provided)		
For delivery information visit our website at www.usps.com		
OFFICIAL USE		
Postage	\$	Postmark Here
Certified Fee		
Return Receipt Fee (Endorsement Required)		
Restricted Delivery Fee (Endorsement Required)		
Total Postage & Fees	\$	
Sent To		
Corral, Inc. P.O. Box 2107 Roswell, NM 88202-2107		
Street, Apt. No. or PO Box No. City, State, ZIP+4		
PS Form 3800, August 2006 See Reverse for Instructions		

7008 0150 0001 6892 1006

U.S. Postal Service™ CERTIFIED MAIL RECEIPT (Domestic Mail Only; No Insurance Coverage Provided)		
For delivery information visit our website at www.usps.com		
OFFICIAL USE		
Postage	\$	Postmark Here
Certified Fee		
Return Receipt Fee (Endorsement Required)		
Restricted Delivery Fee (Endorsement Required)		
Total Postage		
Sent To		
Larry Hunnicut 5616 Amistad N.E. Albuquerque, NM 87111-1558		
Street, Apt. No. or PO Box City, State		
PS Form 3800, August 2006 See Reverse for Instructions		

7008 0150 0001 6892 1013

U.S. Postal Service™ CERTIFIED MAIL RECEIPT (Domestic Mail Only; No Insurance Coverage Provided)		
For delivery information visit our website at www.usps.com		
OFFICIAL USE		
Postage	\$	Postmark Here
Certified Fee		
Return Receipt Fee (Endorsement Required)		
Restricted Delivery Fee (Endorsement Required)		
Total Postage		
Sent To		
Concho Oil & Gas Corp 110 West Louisiana, Suite 410 Midland, TX 79701		
Street, Apt. No. or PO Box No. City, State, ZIP		
PS Form 3800, August 2006 See Reverse for Instructions		

7008 0150 0001 6892 1020

U.S. Postal Service™ CERTIFIED MAIL RECEIPT (Domestic Mail Only; No Insurance Coverage Provided)		
For delivery information visit our website at www.usps.com		
OFFICIAL USE		
Postage	\$	Postmark Here
Certified Fee		
Return Receipt Fee (Endorsement Required)		
Restricted Delivery Fee (Endorsement Required)		
Total Postage		
Sent To		
Trident Oil Corporation P.O. Box 182 Free Union, VA 22940		
Street, Apt. No. or PO Box City, State		
PS Form 3800, August 2006 See Reverse for Instructions		

7008 0150 0001 6892 1037

U.S. Postal Service™ CERTIFIED MAIL RECEIPT (Domestic Mail Only; No Insurance Coverage Provided)		
For delivery information visit our website at www.usps.com		
OFFICIAL USE		
Postage	\$	Postmark Here
Certified Fee		
Return Receipt Fee (Endorsement Required)		
Restricted Delivery Fee (Endorsement Required)		
Total Postage		
Sent To		
Stirling A. and Rosemary W. Colegate Trust 422 Estante Way Los Alamos, NM 87544		
Street, Apt. No. or PO Box No. City, State, ZIP+4		
PS Form 3800, August 2006 See Reverse for Instructions		

7008 0150 0001 6892 1044

U.S. Postal Service™ CERTIFIED MAIL RECEIPT (Domestic Mail Only; No Insurance Coverage Provided)		
For delivery information visit our website at www.usps.com		
OFFICIAL USE		
Postage	\$	Postmark Here
Certified Fee		
Return Receipt Fee (Endorsement Required)		
Restricted Delivery Fee (Endorsement Required)		
Total Postage		
Sent To		
Worth Energy, LLC 3116 West Fifth Street, Suite 208 Fort Worth, TX 76102		
Street, Apt. No. or PO Box No. City, State, ZIP		
PS Form 3800, August 2006 See Reverse for Instructions		

/ **Jones, William V., EMNRD**

From: Bryan Arrant [bryan.arrant@chk.com]
Sent: Friday, May 02, 2008 2:44 PM
To: Jones, William V., EMNRD
Subject: FW: Big Bertha 1-11 SWD
Attachments: Big Bertha 1-11 Amended Injection Application May 2008.PDF

Hi Will,

After your review, can you give me a call and visit with me and/or Charlie?
Is this something that would not have to go through another lengthily process of review by yourself per Charlie's reasoning's below?
Is it ever going to rain in SE New Mexico? I visit quite often with the Hobbs and Artesia OCD staff and they need water.

Visit w/you later,

Bryan G. Arrant
Chesapeake Energy Corp.
Senior Regulatory Compliance Specialist
Enterprise Plaza
Phone: 405-879-3782
Fax: 405-879-7911
E-mail: bryan.arrant@chk.com

From: Charlie Robinson
Sent: Friday, May 02, 2008 2:15 PM
To: Bryan Arrant
Cc: Dave Bert
Subject: Big Bertha 1-11 SWD

Bryan,

The Big Bertha 1-11 is a well that was converted to SWD in February 2008. The approved order number is SWD-671-B and was approved on February 5, 2008. The current injection interval is from 9,830' - 10,118' and the max pressure is 1,966 psi. The well has had some difficulty in disposing of all the fluid that we need - only 500-600 BWPD as opposed to the 1,200 BWPD that would be required. I would like to increase the injection interval to be 9,830' - 10,530'. This lower interval to be added would still be in the Wolfcamp and is already open in a nearby SWD, the Hudgens 1 SWD, which is located in the same section (Sec 6, T-16S, R-36E). The Hudgens 1 SWD is permitted as per order SWD-671, which is in the interval 9,754' - 10,644' and a max pressure of 1,951 psi. I have attached an amended permit for the Big Bertha 1-11, which reflects the new, expanded interval. The only pieces of information missing would be the "Proof of Notice" section, which would include the newspaper notification and the surface owner and offset operator notifications. Can you call and discuss this with Will Jones at the NM OCD? Is there any way to "fast-track" the approval of the expanded interval due to the Hudgens 1 SWD already having it open? Let me know if you have any questions. Thanks.

<<Big Bertha 1-11 Amended Injection Application May 2008.PDF>>

CHARLIE ROBINSON

ASSET MANAGER - NORTH PERMIAN

5/2/2008

Jones, William V., EMNRD

From: Jones, William V., EMNRD
Sent: Friday, May 02, 2008 4:55 PM
To: 'Bryan Arrant'
Cc: Ezeanyim, Richard, EMNRD; Warnell, Terry G, EMNRD
Subject: RE: Big Bertha 1-11 SWD

Hello Bryan:

This looks pretty simple, but technically the way you have started this is the way to go:

You have sent the beginnings of a C-108 amendment. I looked over the last application and have these requests or questions:

- 1) Is the Hudgens well still injecting? I was told earlier that the Big Bertha was a replacement.
- 2) Does Mr. Leeton and Chesapeake have ALL the acreage leased within 1/2 mile of this well covering the Wolfcamp? (Landman should answer this).
- 3) Provide notice to the surface owner and to Mr. Leeton as before.
- 4) Do you agree that extending the injection interval to 10,530 is still in the Wolfcamp?
- 5) Is Chesapeake's Rule 40 (inactive wells and financial assurance) all OK now?

It seems interesting to me that having an offset well injecting for years in this same interval and Chesapeake applies for the Big Bertha and leaves out the bottom portion of this interval for some reason, then determines that this bottom portion is the best place to inject - and now wants to revise and inject there.

- - Why was this interval left out before? Is there any concern about affecting nearby gas or oil production in this well or offset wells?

Sorry to be picky with the questions, but I think this will cover any concerns I have.

Take Care,

William V. Jones PE
New Mexico Oil Conservation Division
1220 South St. Francis
Santa Fe, NM 87505
505-476-3448

From: Bryan Arrant [mailto:bryan.arrant@chk.com]
Sent: Friday, May 02, 2008 2:44 PM
To: Jones, William V., EMNRD
Subject: FW: Big Bertha 1-11 SWD

Hi Will,

After your review, can you give me a call and visit with me and/or Charlie?

Is this something that would not have to go through another lengthy process of review by yourself per Charlie's reasoning's below?

Is it ever going to rain in SE New Mexico? I visit quite often with the Hobbs and Artesia OCD staff and they need water.

Visit w/you later,

Bryan G. Arrant
Chesapeake Energy Corp.

5/2/2008

Senior Regulatory Compliance Specialist
Enterprise Plaza
Phone: 405-879-3782
Fax: 405-879-7911
E-mail: bryan.arrant@chk.com

From: Charlie Robinson
Sent: Friday, May 02, 2008 2:15 PM
To: Bryan Arrant
Cc: Dave Bert
Subject: Big Bertha 1-11 SWD

Bryan,

The Big Bertha 1-11 is a well that was converted to SWD in February 2008. The approved order number is SWD-671-B and was approved on February 5, 2008. The current injection interval is from 9,830' - 10,118' and the max pressure is 1,966 psi. The well has had some difficulty in disposing of all the fluid that we need - only 500-600 BWPB as opposed to the 1,200 BWPB that would be required. I would like to increase the injection interval to be 9,830' - 10,530'. This lower interval to be added would still be in the Wolfcamp and is already open in a nearby SWD, the Hudgens 1 SWD, which is located in the same section (Sec 6, T-16S, R-36E). The Hudgens 1 SWD is permitted as per order SWD-671, which is in the interval 9,754' - 10,644' and a max pressure of 1,951 psi. I have attached an amended permit for the Big Bertha 1-11, which reflects the new, expanded interval. The only pieces of information missing would be the "Proof of Notice" section, which would include the newspaper notification and the surface owner and offset operator notifications. Can you call and discuss this with Will Jones at the NM OCD? Is there any way to "fast-track" the approval of the expanded interval due to the Hudgens 1 SWD already having it open? Let me know if you have any questions. Thanks.

<<Big Bertha 1-11 Amended Injection Application May 2008.PDF>>

CHARLIE ROBINSON

ASSET MANAGER - NORTH PERMIAN
CHESAPEAKE ENERGY CORPORATION
PHONE: 405.879.8522
CELL: 405.213.5343
EMAIL: CHARLIE.ROBINSON@CHK.COM

This email (and attachments if any) is intended only for the use of the individual or entity to which it is addressed, and may contain information that is privileged, confidential and exempt from disclosure under applicable law. If the reader of this email is not the intended recipient, or the employee or agent responsible for delivering this message to the intended recipient, you are hereby notified that any dissemination, distribution or copying of this communication is strictly prohibited. If you have received this communication in error, please notify the sender immediately by return email and destroy all copies of the email (and attachments if any).

This inbound email has been scanned by the MessageLabs Email Security System.

5/2/2008

Jones, William V., EMNRD

From: Bryan Arrant [bryan.arrant@chk.com]
Sent: Thursday, May 08, 2008 7:52 AM
To: Jones, William V., EMNRD
Subject: FW: Big Bertha 1-11 SWD

Hi Will,

Instead of re-writing Charlie's response, it much easier to forward this to you.

Please let me know if this answers all your concerns.
Or better yet, please call after your review and you get a breath of fresh air.

Thanks,

Bryan G. Arrant
Chesapeake Energy Corp.
Senior Regulatory Compliance Specialist
Enterprise Plaza
Phone: 405-879-3782
Fax: 405-879-7911
E-mail: bryan.arrant@chk.com

From: Charlie Robinson
Sent: Monday, May 05, 2008 3:37 PM
To: Bryan Arrant
Subject: RE: Big Bertha 1-11 SWD

The answers to the questions are in red below:

- 1) Is the Hudgens well still injecting? I was told earlier that the Big Bertha was a replacement.
The Hudgens 1 SWD is still injecting at 350 BWPD. It is still going because the Big Bertha 1-11 did not inject at the volumes we expected.
- 2) Does Mr. Leeton and Chesapeake have ALL the acreage leased within 1/2 mile of this well covering the Wolfcamp?
(Landman should answer this).
Will Charlie noted the following:
CHK and Mr. Leeton are only sole lessees within the S2NW of 11-16S-36E (the original spacing unit).
There are others who will need to be notified within the 1/2 mile.
- 3) Provide notice to the surface owner and to Mr. Leeton as before.
This will be done.
- 4) Do you agree that extending the injection interval to 10,530 is still in the Wolfcamp?
Yes, the extension is still in the Wolfcamp.
- 5) Is Chesapeake's Rule 40 (inactive wells and financial assurance) all OK now?
As you are aware, paperwork has been filed that should get us back to good.

It seems interesting to me that having an offset well injecting for years in this same interval and Chesapeake applies for the Big Bertha and leaves out the bottom portion of this interval for some reason, then determines that this bottom portion is the best place to inject - and now wants to revise and inject there.

- - Why was this interval left out before? Is there any concern about affecting nearby gas or oil production in this well or offset wells?

5/8/2008

There is no good reason as to why the interval was left out in the previous application. The zone was below a plug already and it was thought to be a much faster completion by leaving out that interval would be my guess. I don't have any concerns about affecting oil or gas production in offset wells as the offset producers are already high water producers and therefore there a large aquifer is present.

Hope that answers your questions. I will let you know as soon as the land issues have been resolved. Thanks.

Charlie

From: Bryan Arrant
Sent: Monday, May 05, 2008 7:23 AM
To: Charlie Robinson
Cc: Christian Combs
Subject: FW: Big Bertha 1-11 SWD

FYI- Bryan

Bryan G. Arrant
Chesapeake Energy Corp.
Senior Regulatory Compliance Specialist
Enterprise Plaza
Phone: 405-879-3782
Fax: 405-879-7911
E-mail: bryan.arrant@chk.com

From: Jones, William V., EMNRD [mailto:William.V.Jones@state.nm.us]
Sent: Friday, May 02, 2008 5:55 PM
To: Bryan Arrant
Cc: Ezeanyim, Richard, EMNRD; Warnell, Terry G, EMNRD
Subject: RE: Big Bertha 1-11 SWD

Hello Bryan:

This looks pretty simple, but technically the way you have started this is the way to go:

You have sent the beginnings of a C-108 amendment. I looked over the last application and have these requests or questions:

- 1) Is the Hudgens well still injecting? I was told earlier that the Big Bertha was a replacement.
- 2) Does Mr. Leeton and Chesapeake have ALL the acreage leased within 1/2 mile of this well covering the Wolfcamp?
(Landman should answer this).
- 3) Provide notice to the surface owner and to Mr. Leeton as before.
- 4) Do you agree that extending the injection interval to 10,530 is still in the Wolfcamp?
- 5) Is Chesapeake's Rule 40 (inactive wells and financial assurance) all OK now?

It seems interesting to me that having an offset well injecting for years in this same interval and Chesapeake applies for the Big Bertha and leaves out the bottom portion of this interval for some reason, then determines that this bottom portion is the best place to inject - and now wants to revise and inject there.

-- Why was this interval left out before? Is there any concern about affecting nearby gas or oil production in this well or offset wells?

Sorry to be picky with the questions, but I think this will cover any concerns I have.

Take Care,

5/8/2008

Jones, William V., EMNRD

From: Bryan Arrant [bryan.arrant@chk.com]
Sent: Thursday, June 05, 2008 2:35 PM
To: Jones, William V., EMNRD
Subject: Big Bertha 1-11

Hi Will,

I'm ready to send to you the application (C-108 and all that goes with it) for the Big Bertha 1-11.

I have the complete application along with 2 notices to the newspapers in SE New Mexico in Hobbs and Lovington.

I have sent to the SLO a copy of the application also.

Pete Martinez w/the SLO informed me that as this well was on Fee minerals they really didn't need it nor would they would oppose it.

However a copy of the application would be nice for them to have as it may be close to State Lands.

I mailed that today by UPS, however it was not certified as I did not see it in the rules.

That was what I needed to know.

As for the notifications, we made copies of the U.S. Postal Service

"CERTIFIED MAILtm Receipt" cards delivered on 6/2/2008.

The green cards (hundreds of them) have started to come back in batches.

I was going to wait a few more days to try and get all of them.

I just want to be sure all the tees are xd and the eyes

Anyway if you get a chance please give me a call.

Thanks,

Bryan G. Arrant
Chesapeake Energy Corp.
Senior Regulatory Compliance Specialist
Enterprise Plaza
Phone: 405-879-3782
Fax: 405-879-7911
E-mail: bryan.arrant@chk.com

This email (and attachments if any) is intended only for the use of the individual or entity to which it is addressed, and may contain information that is privileged, confidential and exempt from disclosure under applicable law. If the reader of this email is not the intended recipient, or the employee or agent responsible for delivering this message to the intended recipient, you are hereby notified that any dissemination, distribution or copying of this communication is strictly prohibited. If you have received this communication in error, please notify the sender immediately by return email and destroy all copies of the email (and attachments if any).

This inbound email has been scanned by the MessageLabs Email Security System.

6/5/2008

Inactive Well List

Total Well Count: 1098 Inactive Well Count: 18 Since: 3/28/2007

Printed On: Friday, June 20 2008

District	API	Well	ULSTR	OCD Unit	OGRID	Operator	Lease Type	Well Type	Last Production	Formation/Notes	Status	TA Exp Date
1	30-025-37582	BRININSTOOL 25 FEDERAL #001	H-25-23S-33E		147179	CHESAPEAKE OPERATING, INC.	F	G	10/2006	BELL LK MORROW MID/TA EXP 10/23/07	P	
1	30-025-11782	CARLSON B 25 #001	P-25-25S-37E	P	147179	CHESAPEAKE OPERATING, INC.	F	O	10/2006	TA EXPIRES 05/28/08	T	5/28/2008
2	30-015-34536	CLARK 7 FEDERAL #001	6-7 -22S-28E	6	147179	CHESAPEAKE OPERATING, INC.	F	G	02/2006	INDIAN DRAW DELAWARE	T	5/17/2008
2	30-015-25909	ELLIOTT FEDERAL #003	O-30-18S-30E	O	147179	CHESAPEAKE OPERATING, INC.	F	O	10/2002		T	8/7/2007
1	30-025-30361	FEDERAL USA L #001	J-14-19S-33E	J	147179	CHESAPEAKE OPERATING, INC.	F	O	12/2000	YATES - TA EXP 5/9/08	T	5/9/2008
1	30-025-30685	FEDERAL USA L #003	G-14-19S-33E	G	147179	CHESAPEAKE OPERATING, INC.	F	O	12/1997	TA EXP 05/09/2008	T	5/9/2008
1	30-025-30692	FEDERAL USA L #004	K-14-19S-33E	K	147179	CHESAPEAKE OPERATING, INC.	F	O	12/1997	YATES TA EXP 05/09/08	T	5/9/2008
2	30-015-21233	GOVERNMENT D #002	E-12-21S-27E	E	147179	CHESAPEAKE OPERATING, INC.	F	O	06/1984		T	2/10/2008
1	30-025-11699	HARRISON #003	J-22-25S-37E	J	147179	CHESAPEAKE OPERATING, INC.	F	O	12/1992	TA EXP 2/17/08	T	2/17/2008
1	30-025-20007	J A AKENS #008	O-3 -21S-36E	W	147179	CHESAPEAKE OPERATING, INC.	P	O	11/2006	05/01/08 TA; TA EXPIRES 05/13/2009		
1	30-025-09410	JANDA STATE #001	H-24-23S-36E	H	147179	CHESAPEAKE OPERATING, INC.	S	O	02/2007	7 RVRS QUEEN GB		
1	30-025-09411	JANDA STATE #002	B-24-23S-36E	B	147179	CHESAPEAKE OPERATING, INC.	S	G	02/2007	7 RVRS QUEEN GRAYBURG- RECLASSIFY G TO O		
1	30-025-32629	LITTLE EDDY UNIT #006	8-5 -21S-32E	H	147179	CHESAPEAKE OPERATING, INC.	F	O	07/1995	HAT MESA (DELAWARE)	T	9/12/2002
2	30-015-23696	MALAGA C #001	E-36-23S-28E	E	147179	CHESAPEAKE OPERATING, INC.	S	G	05/2000		T	6/18/2008
1	30-025-00337	NEW MEXICO AS STATE #001	1-6 -15S-32E	A	147179	CHESAPEAKE OPERATING, INC.	S	O	09/2006	05/13/2008 TA.; TA EXPIRES 05/13/2013		
1	30-025-08016	NEW MEXICO AS STATE #002	4-5 -15S-32E	D	147179	CHESAPEAKE OPERATING, INC.	S	O	01/2007	05/13/2008 TA ; TA EXPIRES 05/13/2013		
1	30-025-25536	QUAIL QUEEN SWD #001	O-11-19S-34E	O	147179	CHESAPEAKE OPERATING, INC.	S	S	09/2006	QUEEN / CONVERTED TO SWD / WELL NAME CHN		
2	30-015-23523	STATE IX GAS COM #001	H-6 -24S-25E	H	147179	CHESAPEAKE OPERATING, INC.	S	G	10/1995		T	1/26/2008

WHERE Ogrid:147179, County:All, District:All, Township:All, Range:All, Section:All, Production(months):15, Excludes Wells Under ACOI, Excludes Wells in Approved TA Period