

DATE IN 8/13/08	SUSPENSE	ENGINEER BROOKS	LOGGED IN 8/13/08	TYPE NSL	APP NO. PKVRO822651935
--------------------	----------	--------------------	----------------------	-------------	---------------------------

ABOVE THIS LINE FOR DIVISION USE ONLY

NEW MEXICO OIL CONSERVATION DIVISION  
- Engineering Bureau -  
1220 South St. Francis Drive, Santa Fe, NM 87505



Roddy Production Co Inc  
Yockey #7  
5953

## ADMINISTRATIVE APPLICATION CHECKLIST

THIS CHECKLIST IS MANDATORY FOR ALL ADMINISTRATIVE APPLICATIONS FOR EXCEPTIONS TO DIVISION RULES AND REGULATIONS WHICH REQUIRE PROCESSING AT THE DIVISION LEVEL IN SANTA FE

### Application Acronyms:

[NSL-Non-Standard Location] [NSP-Non-Standard Proration Unit] [SD-Simultaneous Dedication]  
[DHC-Downhole Commingling] [CTB-Lease Commingling] [PLC-Pool/Lease Commingling]  
[PC-Pool Commingling] [OLS - Off-Lease Storage] [OLM-Off-Lease Measurement]  
[WFX-Waterflood Expansion] [PMX-Pressure Maintenance Expansion]  
[SWD-Salt Water Disposal] [IPI-Injection Pressure Increase]  
[EOR-Qualified Enhanced Oil Recovery Certification] [PPR-Positive Production Response]

### [1] TYPE OF APPLICATION - Check Those Which Apply for [A]

- [A] Location - Spacing Unit - Simultaneous Dedication  
☒ NSL ☐ NSP ☐ SD

Check One Only for [B] or [C]

- [B] Commingling - Storage - Measurement  
☐ DHC ☐ CTB ☐ PLC ☐ PC ☐ OLS ☐ OLM

- [C] Injection - Disposal - Pressure Increase - Enhanced Oil Recovery  
☐ WFX ☐ PMX ☐ SWD ☐ IPI ☐ EOR ☐ PPR

- [D] Other: Specify \_\_\_\_\_

### [2] NOTIFICATION REQUIRED TO: - Check Those Which Apply, or Does Not Apply

- [A] ☐ Working, Royalty or Overriding Royalty Interest Owners  
[B] ☒ Offset Operators, Leaseholders or Surface Owner  
[C] ☐ Application is One Which Requires Published Legal Notice  
[D] ☐ Notification and/or Concurrent Approval by BLM or SLO  
U.S. Bureau of Land Management - Commissioner of Public Lands, State Land Office  
[E] ☒ For all of the above, Proof of Notification or Publication is Attached, and/or,  
[F] ☐ Waivers are Attached

### [3] SUBMIT ACCURATE AND COMPLETE INFORMATION REQUIRED TO PROCESS THE TYPE OF APPLICATION INDICATED ABOVE.

[4] **CERTIFICATION:** I hereby certify that the information submitted with this application for administrative approval is accurate and complete to the best of my knowledge. I also understand that no action will be taken on this application until the required information and notifications are submitted to the Division.

Note: Statement must be completed by an individual with managerial and/or supervisory capacity.

Luke Dunn  
Print or Type Name

Signature

Engineering  
Title

8/13/08  
Date

ldunn@crowquest.com  
e-mail Address

RECEIVED  
2008 AUG 13 PM 2 11

**RODDY PRODUCTION COMPANY, INC.**

P.O. BOX 2221 • Farmington, New Mexico 87499  
Telephone: (505) 325-5750 • Fax (505) 326-6814

RECEIVED

New Mexico Oil Conservation Division  
Attn: David Brooks  
1220 South St. Francis Drive  
Santa Fe, New Mexico 87505

2008 AUG 12 PM 2 40

Re: Administrative approval request for unorthodox location  
Roddy Production Inc Yockey #7, 30-045-34149 Basin Fruitland Coal Well  
517' FWL & 761' FNL Section 20, T27N & R11W

Dear Mr. Brooks,

Roddy Production Inc respectfully requests that a non-standard location be approved for the Yockey #7.

The well is a development coal well located on Federal minerals and NAPI surface. In order to fully develop the coal potential in section 20, this additional development well is needed. However, the required surface to drill a well in the NW/4 of section 20 is limited by existing crop circles, irrigation lines, and power lines. After many discussions and onsite meetings with NAPI, the best location was determined to be 517' from the lease line. A BIA Environmental Assessment and Archeological and Historical clearance have both been performed and an approved APD for that location has been granted.

To comply with New Mexico Oil Conservation Rules, Roddy Production Inc is submitting the following data for your approval of this unorthodox location:

1. Copy of Notice of Staking to BLM
2. Copy of C-102
3. Land plat showing offset operators and offsetting wells producing from the Basin Fruitland Coal Gas Pool
4. Copy of Topographic Map with NAPI Farm Circles

In accordance with New Mexico Oil Conservation Rules, all offset Fruitland Coal operators are being notified of this application by certified mail.

If additional information is needed, please feel free to contact me.

8/6/2008

**RODDY PRODUCTION COMPANY, INC.**

P.O. BOX 2221 • Farmington, New Mexico 87499  
Telephone: (505) 325-5750 • Fax (505) 326-6814

Your consideration of this application is appreciated.

Sincerely,

A handwritten signature in black ink, appearing to read 'Luke Dunn', with a stylized, flowing script.

Luke Dunn  
Engineering  
505-325-5750 Office  
432-638-4731 Cell  
[ldunn@crowquest.com](mailto:ldunn@crowquest.com)

8/6/2008

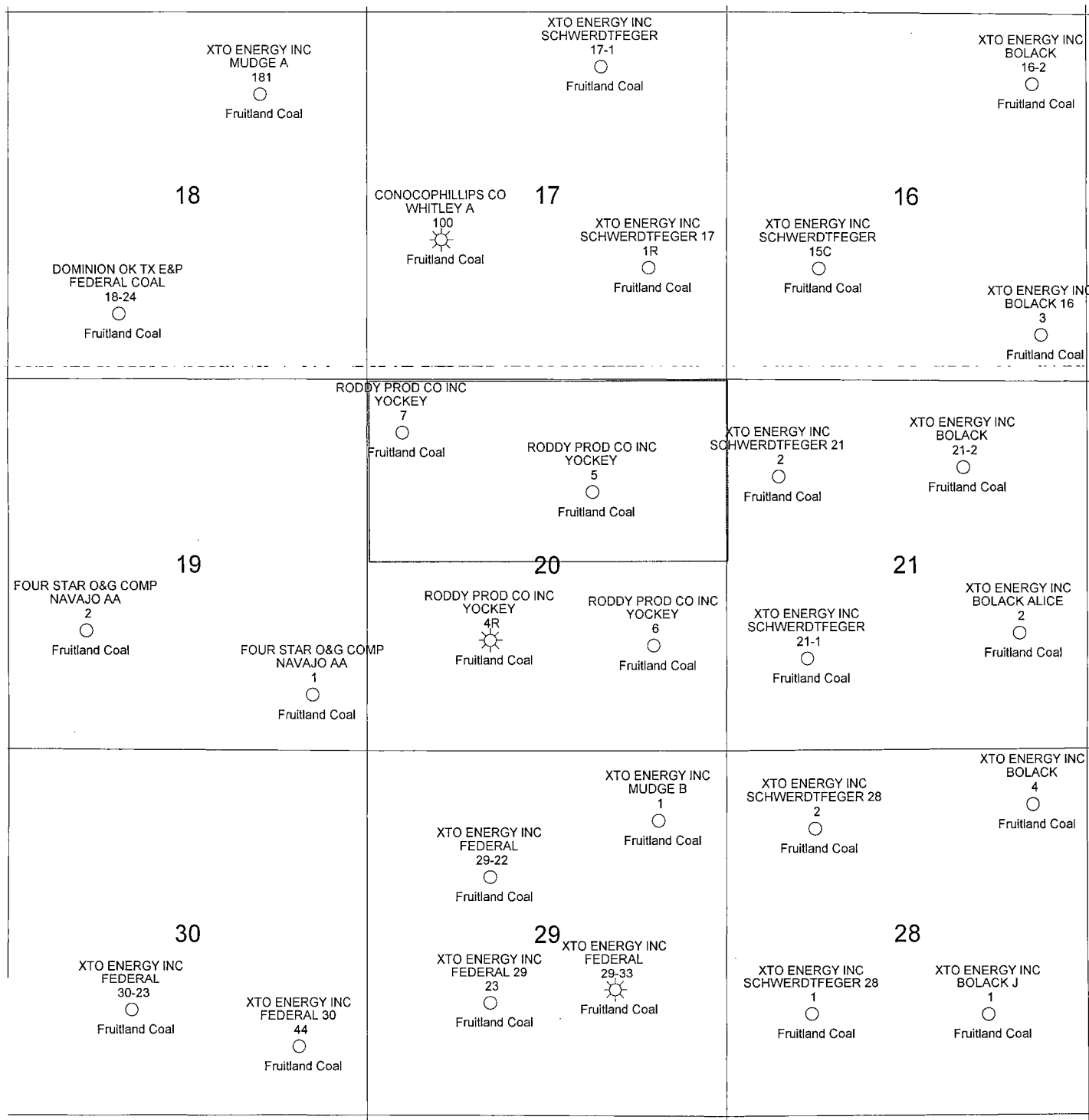

**Fruitland Coal Operators**  
**T27N R11W San Juan County, NM**

DISTRICT I  
P.O. Box 1980, Hobbs, N.M. 88241-1980

State of New Mexico  
Energy, Minerals & Natural Resources Department

Form C-102  
Revised February 21, 1994

Instructions on back  
Submit to Appropriate District Office  
State Lease - 4 Copies  
Fee Lease - 3 Copies

DISTRICT II  
P.O. Drawer DD, Artesia, N.M. 88211-0719

DISTRICT III  
1000 Rio Brazos Rd., Aztec, N.M. 87410

DISTRICT IV  
PO Box 2088, Santa Fe, NM 87504-2088

OIL CONSERVATION DIVISION

P.O. Box 2088  
Santa Fe, NM 87504-2088

☐ AMENDED REPORT

WELL LOCATION AND ACREAGE DEDICATION PLAT

<sup>1</sup> API Number 30-045-34149	<sup>2</sup> Pool Code 71629	<sup>3</sup> Pool Name Basin Fruitland Coal
<sup>4</sup> Property Code 14240	<sup>5</sup> Property Name YOCKEY	<sup>6</sup> Well Number 7
<sup>7</sup> OGRID No. 36845	<sup>8</sup> Operator Name RODDY PRODUCTION	<sup>9</sup> Elevation 6116.15

<sup>10</sup> Surface Location

UL or lot no.	Section	Township	Range	Lot Idn	Feet from the	North/South line	Feet from the	East/West line	County
D	20	27N	11W	320 N1/2	761.00'	NORTH	517.00'	WEST	SAN JUAN

<sup>11</sup> Bottom Hole Location If Different From Surface

UL or lot no.	Section	Township	Range	Lot Idn	Feet from the	North/South line	Feet from the	East/West line	County

<sup>12</sup> Dedicated Acres 320	<sup>13</sup> Joint or Infill	<sup>14</sup> Consolidation Code	<sup>15</sup> Order No.
--------------------------------------	-------------------------------	----------------------------------	-------------------------

NO ALLOWABLE WILL BE ASSIGNED TO THIS COMPLETION UNTIL ALL INTERESTS HAVE BEEN CONSOLIDATED  
OR A NON-STANDARD UNIT HAS BEEN APPROVED BY THE DIVISION

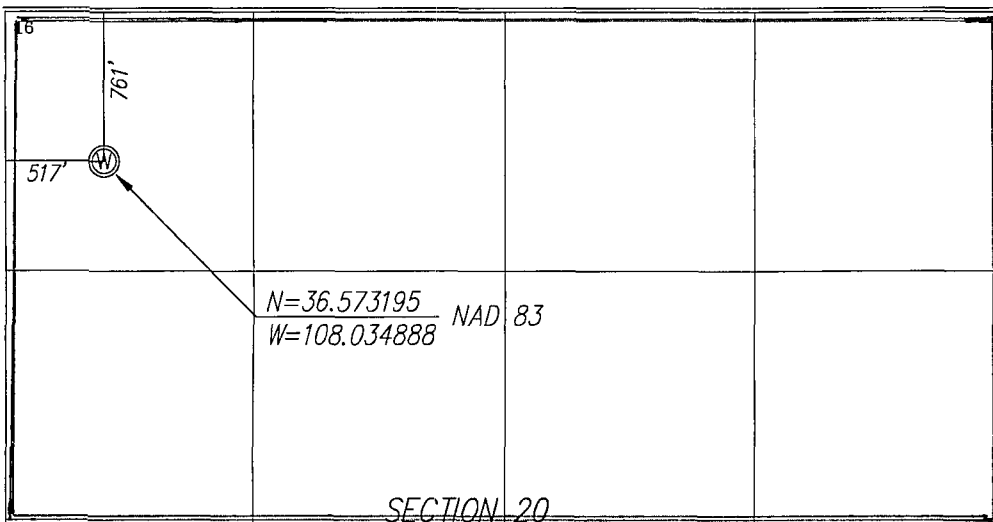

<sup>17</sup> OPERATOR CERTIFICATION

I hereby certify that the information contained herein is true and complete to the best of my knowledge and belief

Signature  
Robert R. Griffither  
Printed Name  
Operations Manager  
Title  
3/20/07  
Date

<sup>18</sup> SURVEYOR CERTIFICATION

I hereby certify that the well location shown on this plat was plotted from field notes of actual surveys made by me or under my supervision, and that the same is true and correct to the best of my belief.

FEBRUARY 1, 2005

Date of Survey

Signature and Seal of Professional Surveyor:

Certificate Number N.M. PLS #9673



# NOTICE OF STAKING

Revised 3/30/00mt

<b>NOTICE OF STAKING</b> (Not to be used in place of Application for Permit to Drill Form 3160-3)		6. Lease Number <p style="text-align: center;">NMNM 020496</p>	
1. Oil Well <input type="checkbox"/> Gas Well <input checked="" type="checkbox"/> Other <input type="checkbox"/> <p style="text-align: center;">(Specify)</p>		7. If Indian, Allottee or Tribe Name <p style="text-align: center;">N/A</p>	
2. Name of Operator <p style="text-align: center;">RODDY PRODUCTION</p>		8. Unit Agreement Name	
3. Name of Specific Contact Person <p style="text-align: center;">Robert R. Griffiee</p>		8. Farm or Lease Name <p style="text-align: center;">Yockey</p>	
4. Address & Phone No. of Operator or Agent <p style="text-align: center;">P.O.Box 2221, Farmington, NM 87499 (505) 325-3750</p>		9. Well No. <p style="text-align: center;">7</p>	
5. Surface Location of Well: <p>NW ¼ Sec 20, T27N, R11W</p> <p>Attach: a) Sketch showing road entry onto pad, pad dimensions, and reserve pit.</p> <p style="padding-left: 40px;">b) Topographical or other acceptable map showing location, access road, and lease boundaries.</p>		11. Field or Wildcat Name <p style="text-align: center;">Fruitland Coal</p>	
12. Sec., T., R., M. <p style="text-align: center;">NW ¼ Section 20, T27N, R11W</p>			
15. Formation Objective (s) <p style="text-align: center;">Fruitland Coal</p>	16. Estimated Well Depth <p style="text-align: center;">1950'</p>	13. County, Parish or Borough <p style="text-align: center;">San Juan</p>	14. State <p style="text-align: center;">NM</p>

17. Additional Information (as appropriate, must include surface owner's name, address, and telephone number).

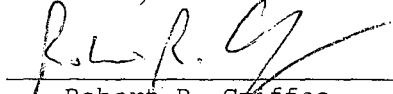
18. Signed  Title Operations Manager Date 11/15/2004  
 Robert R. Griffiee  
 Agent for Roddy Production

**Note:** Upon receipt of this Notice, the Bureau of Land Management (BLM) will schedule the date of the onsite pre-drill inspection and notify you accordingly. The location must be staked and access road must be flagged prior to the onsite.

Operators must consider the following prior to the onsite:

- a) H2S Potential
- b) Cultural Resources (Archaeology)
- c) Federal Right of Way or Special Use Permit

**RODDY PRODUCTION COMPANY, INC.**

P.O. BOX 2221 • Farmington, New Mexico 87499  
Telephone: (505) 325-5750 • Fax (505) 326-6814

XTO Energy  
Attn: Kevin Harris  
2700 Farmington Ave Building K, Suite 1  
Farmington, NM 87401

Re: Unorthodox Location Notice  
Roddy Production Inc; Yockey #7, 30-045-34149 Basin Fruitland Coal Well  
517' FWL & 761' FNL Section 20, T27N & R11W

Dear Mr. Harris,

This letter is to inform you that an application for a non-standard location has been submitted to the NMOCD on a location in which you operate offset Fruitland Coal production too. If you have an objection to this application, you are required to file in writing within 20 days from the date the division receives this application to protest.

The well is a development coal well located on Federal minerals and NAPI surface. The required surface to drill a well in the NW/4 of section 20 is limited by existing crop circles, irrigation lines, and power lines. After many discussions and onsite meetings with NAPI, the best location was determined to be 517' from the lease line. A BIA Environmental Assessment and Archeological and Historical clearance have both been performed and an approved APD for that location has been granted.

To comply with NMOCD Rules, the following documents are attached:

1. Copy of Notice of Staking to BLM
2. Copy of C-102
3. Land plat showing offset operators and offsetting wells producing from the Basin Fruitland Coal Gas Pool
4. Copy of Topographic Map with NAPI Farm Circles

If additional information is needed, please feel free to contact me.

Sincerely,

Luke Dunn  
Engineering  
505-325-5750 Office  
432-638-4731 Cell  
[ldunn@crownquest.com](mailto:ldunn@crownquest.com)

8/13/2008

**RODDY PRODUCTION COMPANY, INC.**

P.O. BOX 2221 • Farmington, New Mexico 87499  
Telephone: (505) 325-5750 • Fax (505) 326-6814

ConocoPhillips  
Attn: J.R. Helton Jr  
PO Box 4289  
Farmington, NM 87499

Re: Unorthodox Location Notice  
Roddy Production Inc; Yockey #7, 30-045-34149 Basin Fruitland Coal Well  
517' FWL & 761' FNL Section 20, T27N & R11W

Dear Mr. Helton,

This letter is to inform you that an application for a non-standard location has been submitted to the NMOCD on a location in which you operate offset Fruitland Coal production too. If you have an objection to this application, you are required to file in writing within 20 days from the date the division receives this application to protest.

The well is a development coal well located on Federal minerals and NAPI surface. The required surface to drill a well in the NW/4 of section 20 is limited by existing crop circles, irrigation lines, and power lines. After many discussions and onsite meetings with NAPI, the best location was determined to be 517' from the lease line. A BIA Environmental Assessment and Archeological and Historical clearance have both been performed and an approved APD for that location has been granted.

To comply with NMOCD Rules, the following documents are attached:

1. Copy of Notice of Staking to BLM
2. Copy of C-102
3. Land plat showing offset operators and offsetting wells producing from the Basin Fruitland Coal Gas Pool
4. Copy of Topographic Map with NAPI Farm Circles

If additional information is needed, please feel free to contact me.

Sincerely,

Luke Dunn  
Engineering  
505-325-5750 Office  
432-638-4731 Cell  
[ldunn@crowquest.com](mailto:ldunn@crowquest.com)

8/13/2008

**RODDY PRODUCTION COMPANY, INC.**

P.O. BOX 2221 • Farmington, New Mexico 87499  
Telephone: (505) 325-5750 • Fax (505) 326-6814

Four Star Oil & Gas Company  
PO Box 36366  
Houston, TX 77239

Re: Unorthodox Location Notice  
Roddy Production Inc; Yockey #7, 30-045-34149 Basin Fruitland Coal Well  
517' FWL & 761' FNL Section 20, T27N & R11W

Dear Sirs,

This letter is to inform you that an application for a non-standard location has been submitted to the NMOCD on a location in which you operate offset Fruitland Coal production too. If you have an objection to this application, you are required to file in writing within 20 days from the date the division receives this application to protest.

The well is a development coal well located on Federal minerals and NAPI surface. The required surface to drill a well in the NW/4 of section 20 is limited by existing crop circles, irrigation lines, and power lines. After many discussions and onsite meetings with NAPI, the best location was determined to be 517' from the lease line. A BIA Environmental Assessment and Archeological and Historical clearance have both been performed and an approved APD for that location has been granted.

To comply with NMOCD Rules, the following documents are attached:

1. Copy of Notice of Staking to BLM
2. Copy of C-102
3. Land plat showing offset operators and offsetting wells producing from the Basin Fruitland Coal Gas Pool
4. Copy of Topographic Map with NAPI Farm Circles

If additional information is needed, please feel free to contact me.

Sincerely,

Luke Dunn  
Engineering  
505-325-5750 Office  
432-638-4731 Cell  
[ldunn@crowquest.com](mailto:ldunn@crowquest.com)

8/13/2008

**SENDER: COMPLETE THIS SECTION**

- ☒ Complete items 1, 2, and 3. Also complete item 4 if Restricted Delivery is desired.
- ☒ Print your name and address on the reverse so that we can return the card to you.
- ☒ Attach this card to the back of the mailpiece, or on the front if space permits.

1. Article Addressed to:

**ConocoPhillips**  
**Attn: J.R. Helton Jr.**  
**P.O. Box 4289**  
**Farmington, NM 87499**

**COMPLETE THIS SECTION ON DELIVERY**

A. Signature ☒ Agent  
 B. Received by (Printed Name) ☐ Addressee  
 C. Date of Delivery  
 D. Is delivery address different from item 1? ☐ Yes  
 If YES, enter delivery address below: ☐ No

3. Service Type  
☒ Certified Mail ☐ Express Mail  
☐ Registered ☐ Return Receipt for Merchandise  
☐ Insured Mail ☐ C.O.D.  
 4. Restricted Delivery? (Extra Fee) ☐ Yes

2. Article Number  
 (Transfer from service label)

PS Form 3811, February 2004

Domestic Return Receipt

102595-02-M-1540

Roddy Production

Yocky # 7

Four Star - Luke D

**SENDER: COMPLETE THIS SECTION**

- Complete items 1, 2, and 3. Also complete item 4 if Restricted Delivery is desired.
- Print your name and address on the reverse so that we can return the card to you.
- Attach this card to the back of the mailpiece, or on the front if space permits.

1. Article Addressed to:

Four Star Oil & Gas Company  
P.O. Box 36366  
Houston, TX 77235

77236

2. Article Number

(Transfer from service label)

PS Form 3811, February 2004

Domestic Return Receipt

102595-02-M-1540

**COMPLETE THIS SECTION ON DELIVERY**

A. Signature

*[Signature]*

☐ Agent

☐ Addressee

B. Received by (Printed Name)

*[Signature]*

C. Date of Delivery

8-12

D. Is delivery address different from item 1? ☐ Yes

If YES, enter delivery address below: ☐ No

3. Service Type

☒ Certified Mail

☐ Express Mail

☐ Registered

☐ Return Receipt for Merchandise

☐ Insured Mail

☐ C.O.D.

4. Restricted Delivery? (Extra Fee)

☐ Yes

**SENDER: COMPLETE THIS SECTION**

- Complete items 1, 2, and 3. Also complete item 4 if Restricted Delivery is desired.
- Print your name and address on the reverse so that we can return the card to you.
- Attach this card to the back of the mailpiece, or on the front if space permits.

xip - Luke D

**COMPLETE THIS SECTION ON DELIVERY**

A. Signature

*[Signature]*

☐ Agent

☐ Addressee

B. Received by (Printed Name)

*[Signature]*

C. Date of Delivery

8/14/08

D. Is delivery address different from item 1? ☐ Yes

If YES, enter delivery address below: ☐ No

1. Service Type

☒ Certified Mail

☐ Express Mail

☐ Registered

☐ Return Receipt for Merchandise

☐ Insured Mail

☐ C.O.D.

4. Restricted Delivery? (Extra Fee)

☐ Yes

2. Article Number

(Transfer from service label)

PS Form 3811, February 2004

Domestic Return Receipt

102595-02-M-1540

874012009 1907 08 08/13/08  
NOTIFY SENDER OF NEW ADDRESS  
ENERGY INC  
382 ROAD 3100  
AZTEC NM 87410-9532



**SENDER: COMPLETE THIS SECTION**

- ☒ Complete items 1, 2, and 3. Also complete item 4 if Restricted Delivery is desired.
- ☒ Print your name and address on the reverse so that we can return the card to you.
- ☒ Attach this card to the back of the mailpiece, or on the front if space permits.

1. Article Addressed to:

**ConocoPhillips**  
**Attn: J.R. Helton Jr.**  
**P.O. Box 4289**  
**Farmington, NM 87499**

**COMPLETE THIS SECTION ON DELIVERY**

A. Signature ☒ Agent  
B. Received by (Printed Name) ☐ Addressee  
C. Date of Delivery  
D. Is delivery address different from item 1? ☐ Yes ☐ No  
If YES, enter delivery address below:

3. Service Type  
☒ Certified Mail ☐ Express Mail  
☐ Registered ☐ Return Receipt for Merchandise  
☐ Insured Mail ☐ C.O.D.  
4. Restricted Delivery? (Extra Fee) ☐ Yes

2. Article Number  
(Transfer from service label)

PS Form 3811, February 2004 Domestic Return Receipt 102595-02-M-1540

**Brooks, David K., EMNRD**

---

**From:** Brooks, David K., EMNRD  
**Sent:** Monday, September 08, 2008 8:51 AM  
**To:** 'ldunn@crowquest.com'  
**Subject:** Roddy Production Company - Yockey No. 7 NSL application

Dear Mr. Dunn

I have reviewed this application.

The proposed location encroaches to the west, *i.e.* toward Section 19. According to your well plat, the only Fruitland Coal wells in Section 19 are the two Four Star wells in the S/2. As best I can tell from the well files, both of these wells appear to be dedicated to a S/2 unit. Thus there is no division-designated operator in the N/2 of Section 19, and notice of this application is required to working interest owners.

Please advise us concerning working interest ownership in the N/2 of Section 19, and whether all working interest owners in the half section have been notified of this application. If there are additional working interest owners who have not been notified, additional notice will be required.

Thanks

David K. Brooks  
Legal Examiner  
505-476-3450

9/8/2008

**Brooks, David K., EMNRD**

---

**From:** Brooks, David K., EMNRD  
**Sent:** Monday, September 08, 2008 9:49 AM  
**To:** 'Luke Dunn'  
**Subject:** RE: Roddy Production Company - Yockey No. 7 NSL application

Dear Mr. Dunn

The answer is "yes," you do need to research the title. Under Rule 1210, if there is no operator for an offsetting spacing unit, notice must be given to "lessees." We interpret that to mean working interest owners, since there would be no point in notifying the original lessee if someone else owns the working interest.

Thanks

David K. Brooks  
Legal Examiner  
505-476-3450

---

**From:** Luke Dunn [mailto:ldunn@crowquest.com]  
**Sent:** Monday, September 08, 2008 9:26 AM  
**To:** Brooks, David K., EMNRD  
**Subject:** RE: Roddy Production Company - Yockey No. 7 NSL application

There have been no Fruitland Coal wells drilled in the N/2 of section 19. There are two Dakota wells operated by PRO Management Inc & Fuller Production Inc. Do we need to go research the title and see who has that leased?  
Thanks.

Luke

---

**From:** Brooks, David K., EMNRD [mailto:david.brooks@state.nm.us]  
**Sent:** Monday, September 08, 2008 10:51 AM  
**To:** ldunn@crowquest.com  
**Subject:** Roddy Production Company - Yockey No. 7 NSL application

Dear Mr. Dunn

I have reviewed this application.

The proposed location encroaches to the west, *i.e.* toward Section 19. According to your well plat, the only Fruitland Coal wells in Section 19 are the two Four Star wells in the S/2. As best I can tell from the well files, both of these wells appear to be dedicated to a S/2 unit. Thus there is no division-designated operator in the N/2 of Section 19, and notice of this application is required to working interest owners.

Please advise us concerning working interest ownership in the N/2 of Section 19, and whether all working interest owners in the half section have been notified of this application. If there are additional working interest owners who have not been notified, additional notice will be required.

Thanks

David K. Brooks  
Legal Examiner  
505-476-3450

9/8/2008

Confidentiality Notice: This e-mail, including all attachments is for the sole use of the intended recipient (s) and may contain confidential and privileged information. Any unauthorized review, use, disclosure or distribution is prohibited unless specifically provided under the New Mexico Inspection of Public Records Act. If you are not the intended recipient, please contact the sender and destroy all copies of this message. -- This email has been scanned by the Sybari - Antigen Email System.

---

This inbound email has been scanned by the MessageLabs Email Security System.

---

9/8/2008

**Brooks, David K., EMNRD**

---

**From:** Luke Dunn [ldunn@crowquest.com]  
**Sent:** Monday, September 08, 2008 11:35 AM  
**To:** Brooks, David K., EMNRD  
**Subject:** RE: Roddy Production Company - Yockey No. 7 NSL application

Thanks. I'll find out who it is and send them a notice as well. Sorry for missing including that section.

Luke

---

**From:** Brooks, David K., EMNRD [mailto:david.brooks@state.nm.us]  
**Sent:** Monday, September 08, 2008 11:49 AM  
**To:** Luke Dunn  
**Subject:** RE: Roddy Production Company - Yockey No. 7 NSL application

Dear Mr. Dunn

The answer is "yes," you do need to research the title. Under Rule 1210, if there is no operator for an offsetting spacing unit, notice must be given to "lessees." We interpret that to mean working interest owners, since there would be no point in notifying the original lessee if someone else owns the working interest.

Thanks

David K. Brooks  
Legal Examiner  
505-476-3450

---

**From:** Luke Dunn [mailto:ldunn@crowquest.com]  
**Sent:** Monday, September 08, 2008 9:26 AM  
**To:** Brooks, David K., EMNRD  
**Subject:** RE: Roddy Production Company - Yockey No. 7 NSL application

There have been no Fruitland Coal wells drilled in the N/2 of section 19. There are two Dakota wells operated by PRO Management Inc & Fuller Production Inc. Do we need to go research the title and see who has that leased? Thanks.

Luke

---

**From:** Brooks, David K., EMNRD [mailto:david.brooks@state.nm.us]  
**Sent:** Monday, September 08, 2008 10:51 AM  
**To:** ldunn@crowquest.com  
**Subject:** Roddy Production Company - Yockey No. 7 NSL application

Dear Mr. Dunn

I have reviewed this application.

The proposed location encroaches to the west, i.e. toward Section 19. According to your well plat, the only Fruitland Coal wells in Section 19 are the two Four Star wells in the S/2. As best I can tell from the well files, both of these wells appear to be dedicated to a S/2 unit. Thus there is no division-designated operator in the N/2 of Section 19, and notice of this application is required to working interest owners.

9/8/2008

Please advise us concerning working interest ownership in the N/2 of Section 19, and whether all working interest owners in the half section have been notified of this application. If there are additional working interest owners who have not been notified, additional notice will be required.

Thanks

David K. Brooks  
Legal Examiner  
505-476-3450

Confidentiality Notice: This e-mail, including all attachments is for the sole use of the intended recipient (s) and may contain confidential and privileged information. Any unauthorized review, use, disclosure or distribution is prohibited unless specifically provided under the New Mexico Inspection of Public Records Act. If you are not the intended recipient, please contact the sender and destroy all copies of this message. -- This email has been scanned by the Sybari - Antigen Email System.

---

This inbound email has been scanned by the MessageLabs Email Security System.

---

Confidentiality Notice: This e-mail, including all attachments is for the sole use of the intended recipient (s) and may contain confidential and privileged information. Any unauthorized review, use, disclosure or distribution is prohibited unless specifically provided under the New Mexico Inspection of Public Records Act. If you are not the intended recipient, please contact the sender and destroy all copies of this message. -- This email has been scanned by the Sybari - Antigen Email System.

---

This inbound email has been scanned by the MessageLabs Email Security System.

---

**RODDY PRODUCTION COMPANY, INC.**

P.O. BOX 2221 • Farmington, New Mexico 87499  
Telephone: (505) 325-5750 • Fax (505) 326-6814

New Mexico Oil Conservation Division  
Attn: David Brooks  
1220 South St. Francis Drive  
Santa Fe, New Mexico 87505

Re: Unorthodox Location Notice  
Roddy Production Inc; Yockey #7, 30-045-34149 Basin Fruitland Coal Well  
517' FWL & 761' FNL Section 20, T27N & R11W

Dear Mr. Brooks,

After researching the title of section 19 offsetting section 20 where the subject well is located, we determined there were three owners. Two owners have been notified by certified return receipt requested mail. The third (WM Fuller) was returned and could not be forwarded from the last available address. An attempt was made to contact the secretary of Fuller Petroleum, and he indicated that the company has been inactive for over ten years and he had not worked for that company in at least that time frame. There have been no additional public filings that indicate this interest was ever transferred.

A copy of the certificates of receipt have been included for the notice of a non-standard location that were sent to Dugan Production and Pevehouse Oil as well as the return to sender not deliverable as sent to Fuller Production. Please contact me if you need anything else.

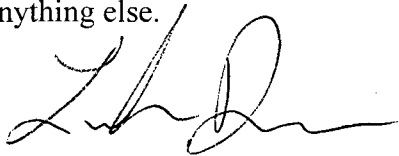

Luke Dunn  
Engineering  
505-325-5750 Office  
432-638-4731 Cell  
[ldunn@crowquest.com](mailto:ldunn@crowquest.com)

RECEIVED  
2008 OCT 13 PM 12 26

10/13/2008

WKE's letter

SENDER: COMPLETE THIS SECTION		COMPLETE THIS SECTION ON DELIVERY	
<ul style="list-style-type: none"><li>■ Complete items 1, 2, and 3. Also complete item 4 if Restricted Delivery is desired.</li><li>■ Print your name and address on the reverse so that we can return the card to you.</li><li>■ Attach this card to the back of the mailpiece, or on the front if space permits.</li></ul>		<p>A. Signature x <i>[Signature]</i> <input type="checkbox"/> Agent <input type="checkbox"/> Addressee</p> <p>B. Received by (Printed Name) <i>Tom Dugan</i> C. Date of Delivery</p> <p>D. Is delivery address different from item 1? <input type="checkbox"/> Yes If YES, enter delivery address below: <input type="checkbox"/> No</p> <p><i>709 E. Murry Drive</i></p>	
1. Article Addressed to:  <b>Dugan Production Corp. Attn: Bill Armenta 709 E. Murry Drive Farmington, NM 87401</b>		3. Service Type <input checked="" type="checkbox"/> Certified Mail <input type="checkbox"/> Express Mail <input type="checkbox"/> Registered <input checked="" type="checkbox"/> Return Receipt for Merchandise <input type="checkbox"/> Insured Mail <input type="checkbox"/> C.O.D.	
2. Article Number (Transfer from service label)		4. Restricted Delivery? (Extra Fee) <input type="checkbox"/> Yes	

PS Form 3811, February 2004 Domestic Return Receipt 102595-02-M-1540

**Certified Mail Provides:**

- A mailing receipt
- A unique identifier for your mailpiece
- A record of delivery kept by the Postal Service for two years

**Important Reminders:**

- Certified Mail is not available for any class of international mail.
- NO INSURANCE COVERAGE IS PROVIDED with Certified Mail. For valuables, please consider Insured or Registered Mail.
- For an additional fee, a Return Receipt may be requested to provide proof of delivery. To obtain Return Receipt service, please complete and attach a Return Receipt (PS Form 3811) to the article and add applicable postage to cover the fee. Endorse mailpiece "Return Receipt Requested". To receive a fee waiver for a duplicate return receipt, a USPS postmark on your Certified Mail receipt is required.
- For an additional fee, delivery may be restricted to the addressee or addressee's authorized agent. Advise the clerk or mark the mailpiece with the endorsement "Restricted Delivery".
- If a postmark on the Certified Mail receipt is desired, please present the article at the post office for postmarking. If a postmark on the Certified Mail receipt is not needed, detach and affix label with postage and mail.

**IMPORTANT: Save this receipt and present it when making an inquiry.**

Form 3800, August 2006 (Reverse) PSN 7530-02-000-9047

**COMPLETE THIS SECTION**

1. Article Addressed to:
- Complete items 1, 2, and 3. Also complete item 4 if Restricted Delivery is desired.
- Print your name and address on the reverse so that we can return the card to you.
  - Attach this card to the back of the mailpiece, or on the front if space permits.

Pevehouse Oil Corp.  
3300 N. A St., #1210  
Midland, TX 79705

**COMPLETE THIS SECTION ON DELIVERY**

- A. Signature ☒ Agent ☐ Addressee
- B. Received by (Printed Name) Anne He Sanchez C. Date of Delivery 9/30/08
- D. Is delivery address different from item 1? ☐ Yes ☒ No  
If YES, enter delivery address below:

3. Service Type ☒ Certified Mail ☐ Express Mail ☐ Registered ☐ Return Receipt for Merchandise ☐ Insured Mail ☐ C.O.D.
4. Restricted Delivery? (Extra Fee) ☐ Yes ☒ No

2. Article Number (Transfer from service) 7006 3450 0001 6917 9734

PS Form 3811, February 2004 Domestic Return Receipt 102595-02-M-1540

**CROWNQUEST**

CROWNQUEST OPERATING, LLC

P. O. BOX 53310

MIDLAND, TEXAS 79710



7006 3450 0001 6917 9727



Fuller Petroleum, Inc.  
500 Throckmorton St., Suite 2020  
Fort Worth TX 76102

NIXIE 760 SE 1 23 10/02/08

RETURN TO SENDER  
NOT DELIVERABLE AS ADDRESSED  
UNABLE TO FORWARD

EC: 79710331010 \*1110-01480-29-41

761023450000169179727

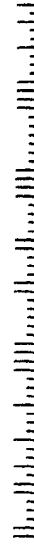

**Brooks, David K., EMNRD**

---

**From:** Brooks, David K., EMNRD  
**Sent:** Tuesday, October 21, 2008 9:18 AM  
**To:** 'Luke Dunn'  
**Subject:** Roddy Production Inc; Yockey #7 NSL Application

Dear Mr. Dunn

I have received your letter of Oct. 13 re additional notices sent in this case.

Please advise what date these additional notices were sent.

Thanks  
David K. Brooks  
Legal Examiner

10/21/2008

**Brooks, David K., EMNRD**

---

**From:** Luke Dunn [ldunn@crowquest.com]  
**Sent:** Wednesday, October 22, 2008 5:51 AM  
**To:** Brooks, David K., EMNRD  
**Subject:** RE: Roddy Production Inc; Yockey #7 NSL Application

The letter to Fuller was sent 9/29/08 & returned to sender not deliverable as addressed 10/2/08., the letter to Pevehouse Oil was received 9/30/80, and the letter to Dugan Production was received 10/1/08. Thanks.

Luke

---

**From:** Brooks, David K., EMNRD [mailto:david.brooks@state.nm.us]  
**Sent:** Tuesday, October 21, 2008 11:18 AM  
**To:** Luke Dunn  
**Subject:** Roddy Production Inc; Yockey #7 NSL Application

Dear Mr. Dunn

I have received your letter of Oct. 13 re additional notices sent in this case.

Please advise what date these additional notices were sent.

Thanks  
David K. Brooks  
Legal Examiner

Confidentiality Notice: This e-mail, including all attachments is for the sole use of the intended recipient (s) and may contain confidential and privileged information. Any unauthorized review, use, disclosure or distribution is prohibited unless specifically provided under the New Mexico Inspection of Public Records Act. If you are not the intended recipient, please contact the sender and destroy all copies of this message. -- This email has been scanned by the Sybari - Antigen Email System.

---

This inbound email has been scanned by the MessageLabs Email Security System.

---

10/22/2008