

MARATHON OIL COMPANY
 SERVING WELLS: NIBU 1, 4, 5, 8, 9, 31, 34 & 36
 STATION NO: 210
 660' FSL & 660' FWL
 SEC. 10, T-21-S, R-23-E
 NM 05608
 EDDY CO. N.M.

— PRODUCED FLUIDS
 - - - GAS LINE
 - . - . OIL LINE
 - - - WATER LINE
 - . - . OIL & WATER LINE
 [T] TURBINE METER
 [M] MASS FLOW METER

THE FACILITY IS SUBJECT
 TO THE SITE SECURITY PLAN FOR
 THE INDIAN BASIN FIELD. THE
 PLAN IS LOCATED AT:
 MARATHON OIL CO.
 329 MARATHON RD.
 LAKEWOOD, NM 88259

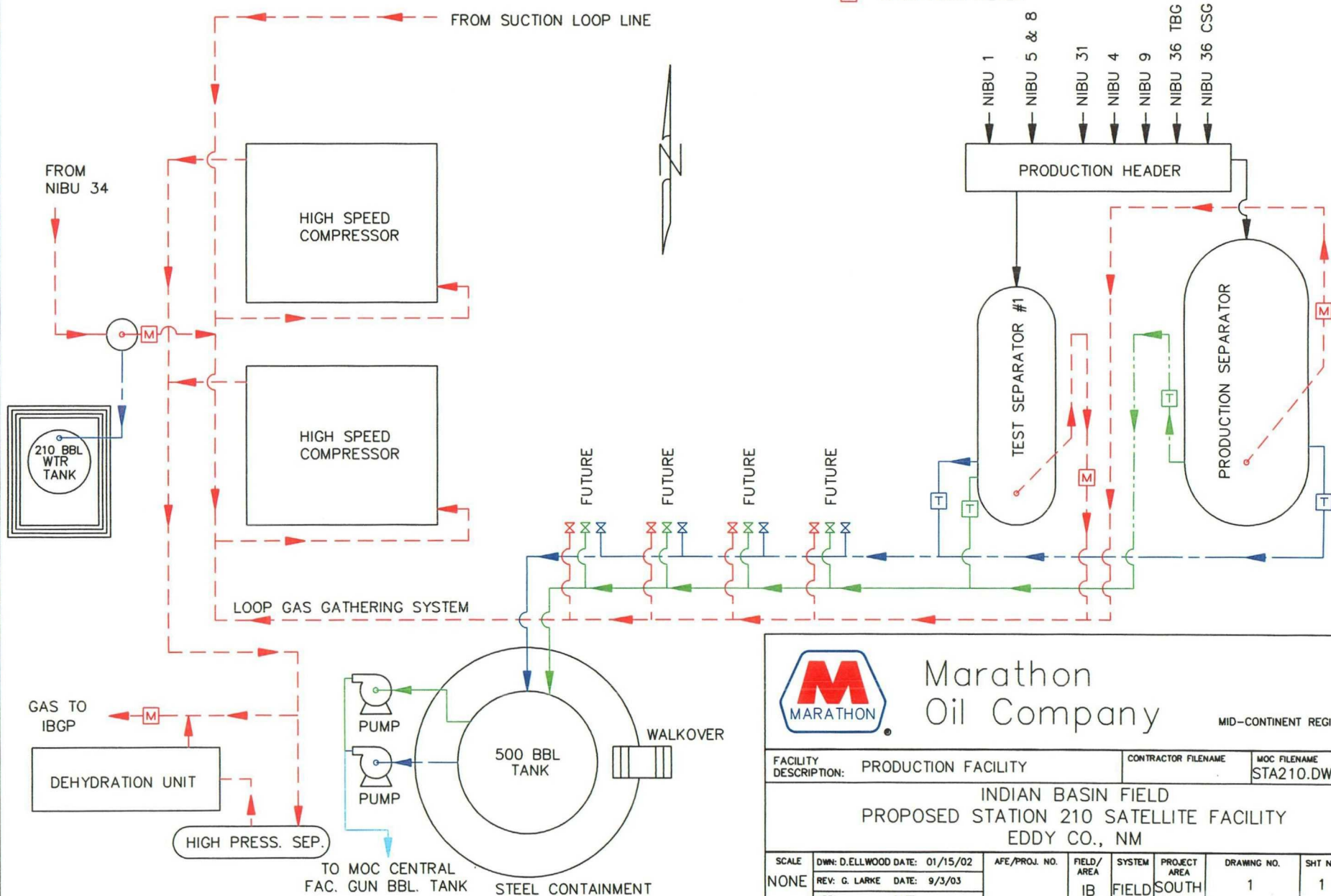

Marathon
 Oil Company

MID-CONTINENT REGION

FACILITY DESCRIPTION: PRODUCTION FACILITY

CONTRACTOR FILENAME

MOC FILENAME
 STA210.DWG

INDIAN BASIN FIELD
 PROPOSED STATION 210 SATELLITE FACILITY
 EDDY CO., NM

SCALE	DWN: D.ELLWOOD DATE: 01/15/02	AFE/PROJ. NO.	FIELD/AREA	SYSTEM	PROJECT AREA	DRAWING NO.	SHT NO	REV
NONE	REV: G. LARKE DATE: 9/3/03		IB	FIELD	SOUTH IB	1	1	G
	APP: DATE							

MARATHON OIL COMPANY
 SERVING WELLS: INDIAN BASIN A #2, #3, #4, FED. IBA GC#2, FED IBA#1, NIBU #32
 STATION NO: 215
 1650' FSL & 1650' FWL
 SEC.15, T-21-S, R-23-E
 NM 05612A
 EDDY CO. N.M.

THE FACILITY IS SUBJECT
 TO THE SITE SECURITY PLAN FOR
 THE INDIAN BASIN FIELD. THE
 PLAN IS LOCATED AT:
 MARATHON OIL CO.
 329 MARATHON RD.
 LAKEWOOD, NM 88259

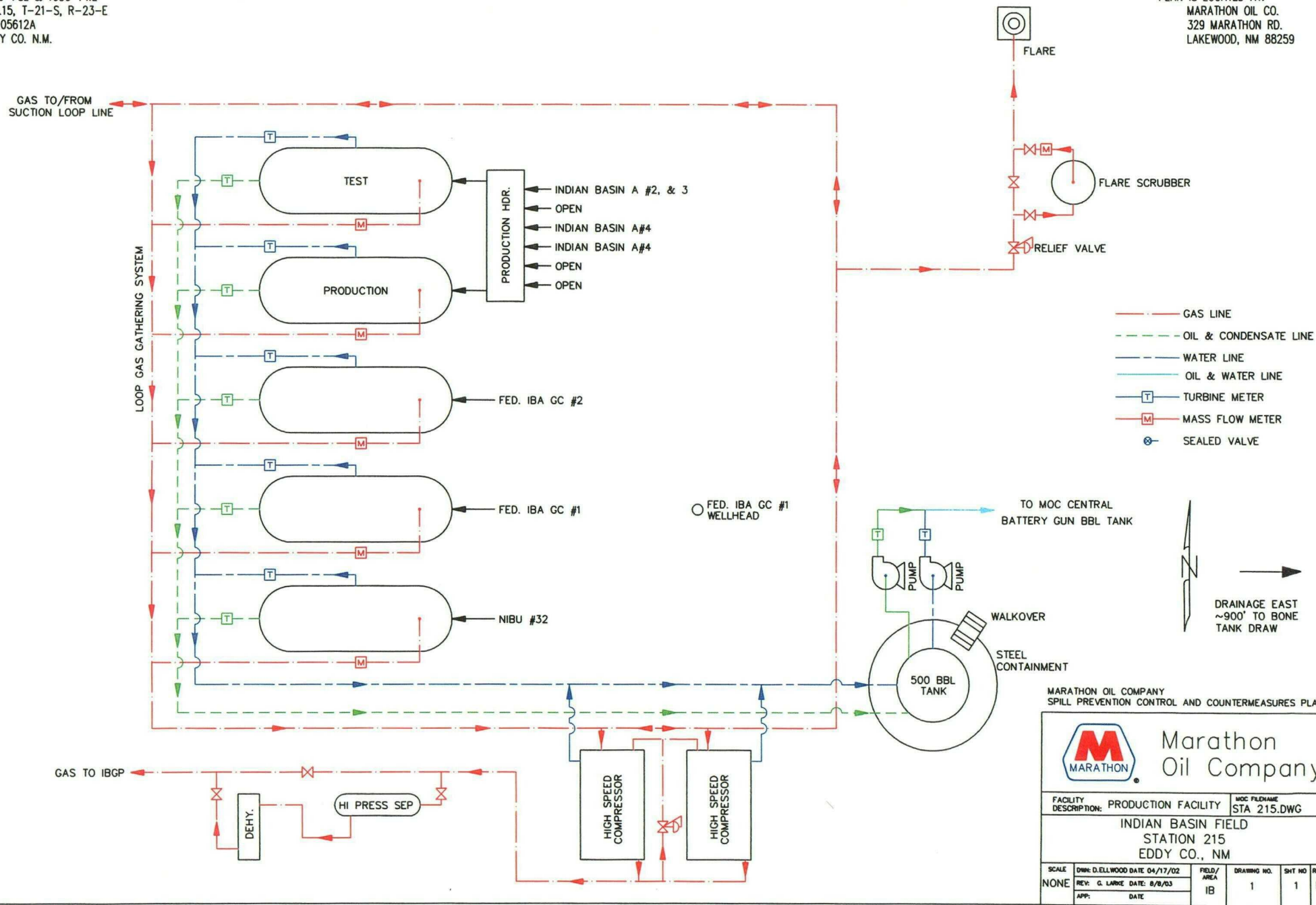

MARATHON OIL COMPANY
 SPILL PREVENTION CONTROL AND COUNTERMEASURES PLAN



Marathon
 Oil Company

FACILITY DESCRIPTION: PRODUCTION FACILITY		MOC FILENAME: STA 215.DWG			
INDIAN BASIN FIELD STATION 215 EDDY CO., NM					
SCALE: NONE	DWG: D.ELLWOOD DATE 04/17/02 REV: G. LARKE DATE: 8/8/03 APP: DATE:	FIELD/AREA IB	DRAWING NO. 1	SHT NO 1	REV E

MARATHON OIL COMPANY
 SERVING WELLS: INDIAN BASIN C #1, 2 & 3,
 AND INDIAN BASIN A #1
 STATION NO: 226 (SIB)
 1650' FNL & 1650' FWL
 UL "F", SEC. 26, T-21-S, R-23-E
 NM 070522-A
 EDDY CO. N.M.

THE FACILITY IS SUBJECT
 TO THE SITE SECURITY PLAN FOR
 THE INDIAN BASIN FIELD. THE
 PLAN IS LOCATED AT:
 MARATHON OIL CO.
 329 MARATHON RD.
 LAKEWOOD, NM 88259

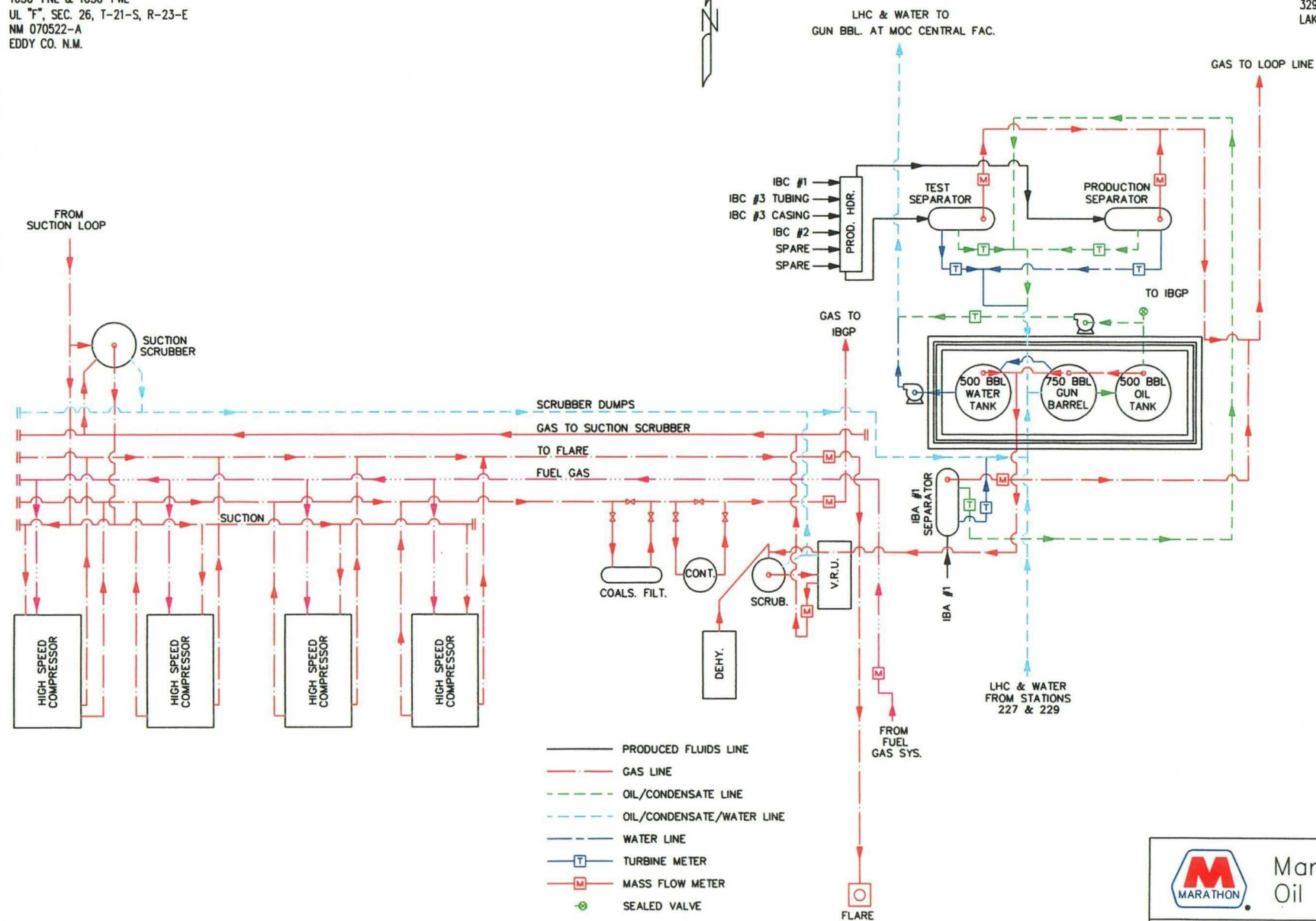

		FACILITY DESCRIPTION: PRODUCTION FACILITY INDIAN BASIN FIELD STATION 226 (SIB) EDDY CO., NM	
		MOC FILENAME: STA226.DWG	
SCALE: NONE CHKD: DATE: APP: DATE:	DWN: D.ELLWOOD DATE 01/15/02 DATE:	FIELD/AREA: IB	DRAWING NO: 1 SHT NO: 1 REV: G

MARATHON OIL COMPANY
 SERVING WELLS: INDIAN BASIN "E" 1 & 2, AND "D" 1 & 2.
 STATION NO: 227
 1650' FSL & 1650' FWL
 SEC. 27 T- 21 -S, R- 23 -E
 NM 070522A
 EDDY CO. N.M.

THE FACILITY IS SUBJECT
 TO THE SITE SECURITY PLAN FOR
 THE INDIAN BASIN FIELD. THE
 PLAN IS LOCATED AT:
 MARATHON OIL CO.
 329 MARATHON RD.
 LAKEWOOD, NM 88259

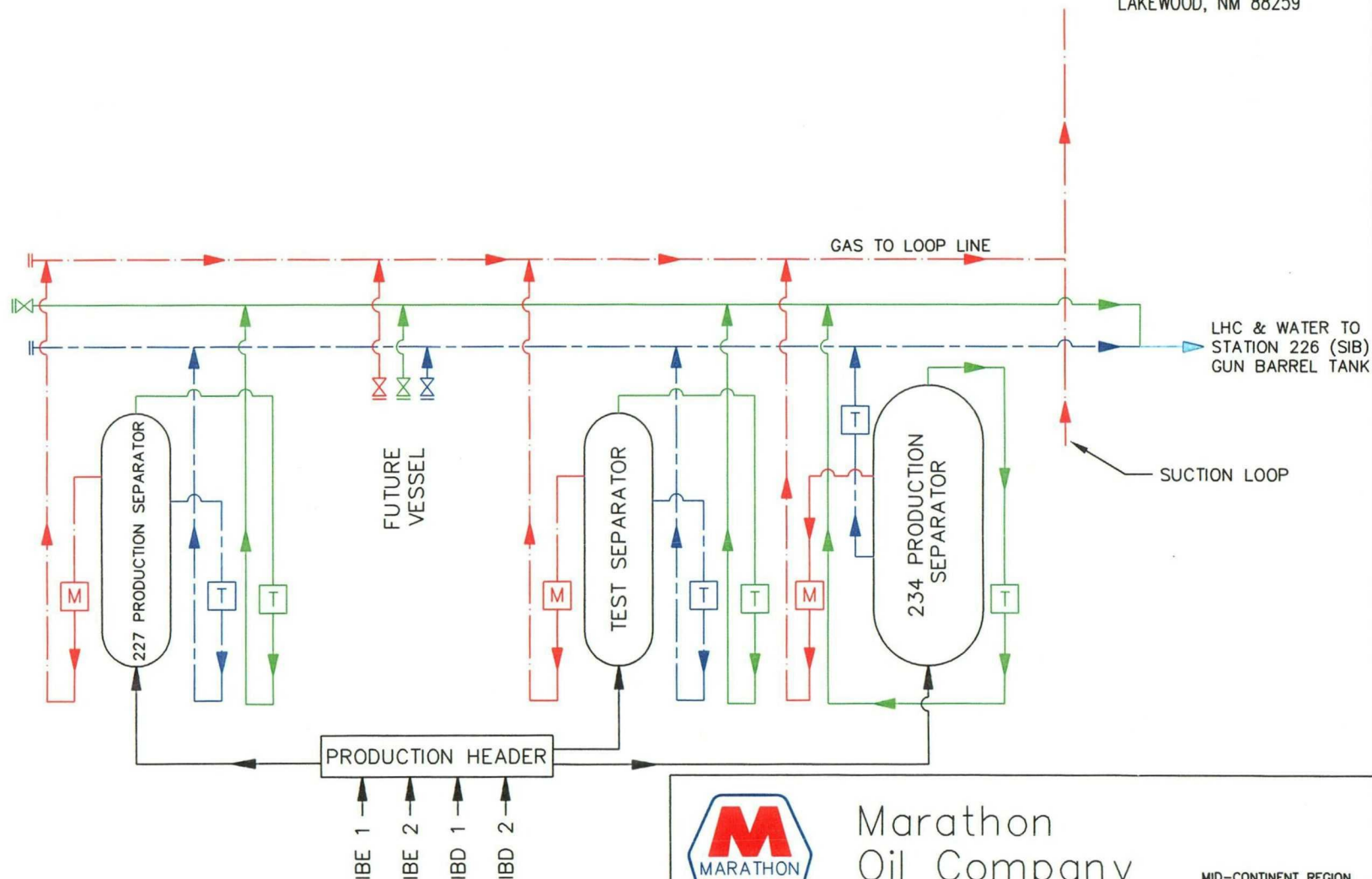

TURBINE METER [T]
 MASS FLOW METER [M]
 GAS LINE ————
 CONDENSATE LINE ————
 WATER LINE - - - -



Marathon
 Oil Company

MID-CONTINENT REGION

FACILITY DESCRIPTION: SATELLITE PRODUCTION FACILITY			CONTRACTOR FILENAME		MOC FILENAME STA227.DWG			
INDIAN BASIN FIELD STATION 227 SATELLITE PRODUCTION FACILITY DIAGRAM EDDY CO., NM								
SCALE	DWN: D.ELLWOOD DATE 10/30/01	AFE/PROJ. NO.	FIELD/AREA IB	SYSTEM FIELD	PROJECT AREA	DRAWING NO. 1	SHT NO 1	REV G
NONE	CHKD: DATE							
	APP: DATE							

MARATHON OIL COMPANY
 STATION NO.: 229
 SERVING WELLS: FEDERAL IBC GC #1 & #2
 UL "J", 1700' FSL & 1550' FEL
 SEC.29 T-21-S, R-23-E
 EDDY CO. N.M.

THE FACILITY IS SUBJECT
 TO THE SITE SECURITY PLAN FOR
 THE INDIAN BASIN FIELD. THE
 PLAN IS LOCATED AT:
 MARATHON OIL CO.
 329 MARATHON RD.
 LAKEWOOD, NM 88259

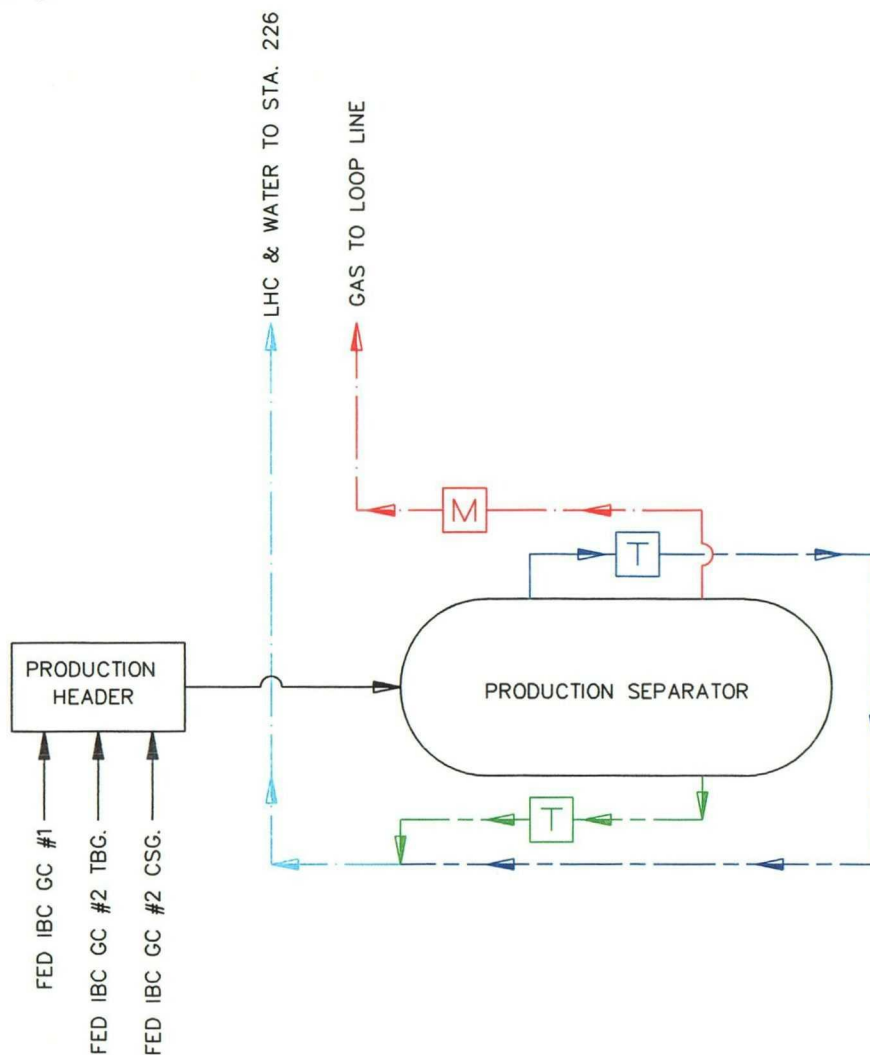

— GAS LINE
 — OIL & WATER LINE
 - - - OIL LINE
 - - - WATER LINE



Marathon
 Oil Company

FACILITY DESCRIPTION: PRODUCTION FACILITY		MOC FILENAME STA229.dwg				
INDIAN BASIN FIELD 229 SATELLITE FACILITY EDDY CO., NM						
SCALE NONE	DWN: D.ELLWOOD DATE 01/15/02		FIELD/ AREA IB	DRAWING NO. 1	SHT NO 1	REV C
	CHKD: DATE					
	APP: DATE					

EXHIBIT 9

MARATHON OIL COMPANY
SERVING WELLS: FEDERAL C "35" #1, #2, #3 & #4
STATION 235
800' FSL & 800' FWL
SEC.35 T-21-S, R-23-E
NM 06953
EDDY CO. N.M.

LOOP GAS GATHERING SYSTEM

THE FACILITY IS SUBJECT
TO THE SITE SECURITY PLAN FOR
THE INDIAN BASIN FIELD. THE
PLAN IS LOCATED AT:
MARATHON OIL CO.
329 MARATHON RD.
LAKEWOOD, NM 88259

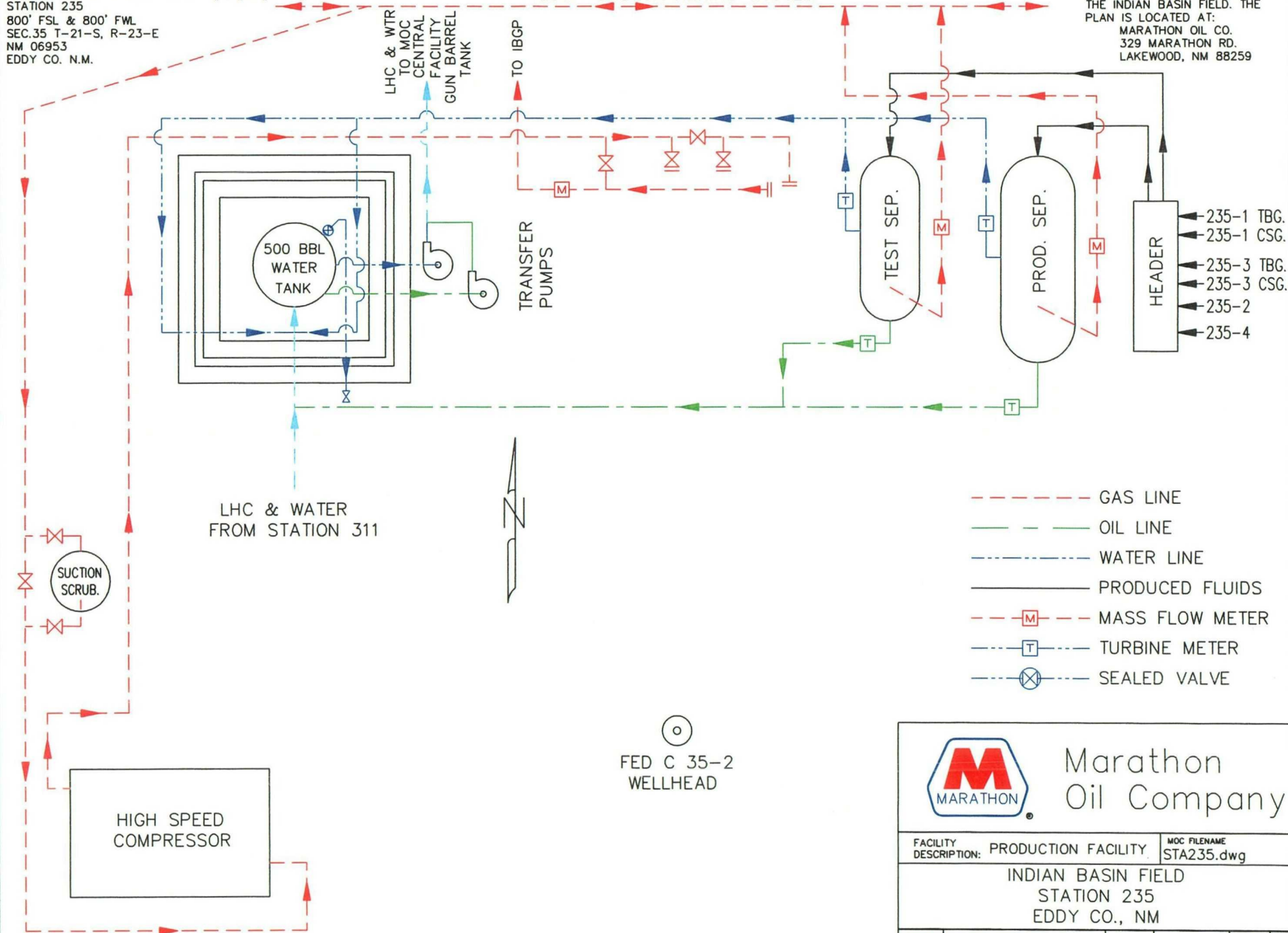

		FACILITY DESCRIPTION: PRODUCTION FACILITY		MOC FILENAME: STA235.dwg	
		INDIAN BASIN FIELD STATION 235 EDDY CO., NM			
SCALE	DWN: D.ELLWOOD DATE 04/17/02	FIELD/AREA	DRAWING NO.	SHT NO	REV
NONE	CHKD: DATE	IB	1	1	D
	APP: DATE				

MARATHON OIL COMPANY
 STATION NO.: 311 - SMITH FEDERAL
 SERVING WELLS: SMITH FEDERAL WELLS #1, #2 & #3
 UL "F", 1650' FNL & 1650' FWL
 SEC.11 T-22-S, R-23-E
 NM 0251099-A
 EDDY CO. N.M.

THE FACILITY IS SUBJECT
 TO THE SITE SECURITY PLAN FOR
 THE INDIAN BASIN FIELD. THE
 PLAN IS LOCATED AT:
 MARATHON OIL CO.
 329 MARATHON RD.
 LAKEWOOD, NM 88259

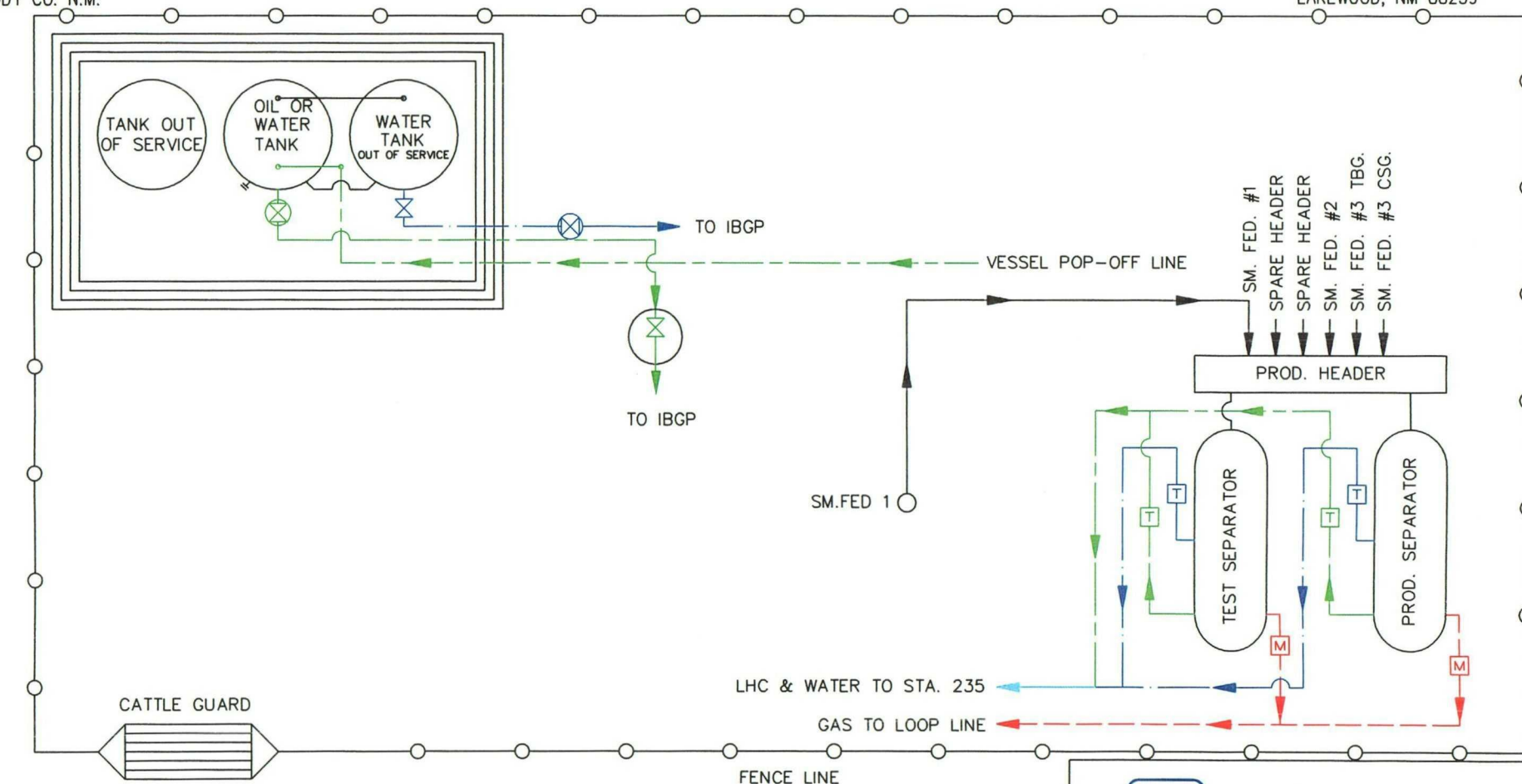

- SEALED VALVE
- MASS FLOW METER
- TURBINE METER
- GAS
- OIL
- WATER
- PRODUCED FLUIDS



Marathon
 Oil Company

FACILITY DESCRIPTION: PRODUCTION FACILITY		MOC FILENAME: STA311.DWG			
INDIAN BASIN FIELD STATION 311 EDDY CO., NM					
SCALE	DWN: D.ELLWOOD DATE 04/17/02	FIELD/AREA IB	DRAWING NO.	SHT NO	REV
NONE	CHKD: DATE		1	1	D
	APP: DATE				

MARATHON OIL COMPANY - NIBU 11 SATELLITE FACILITY
 SERVING WELLS: NIBU GC 3, NIBU 10, 11, 12, 16, 17, 18, 19, 20,
 21, 22, 24, 25, 27, 30, COMANCHE FED "3" NO's 1 AND 2.
 UL "O", SEC.2, T-21-S, R-23-E
 NM 05551
 EDDY CO. N.M.

THE FACILITY IS SUBJECT
 TO THE SITE SECURITY PLAN FOR
 THE INDIAN BASIN FIELD. THE
 PLAN IS LOCATED AT:
 MARATHON OIL CO.
 329 MARATHON RD.
 LAKEWOOD, NM 88259

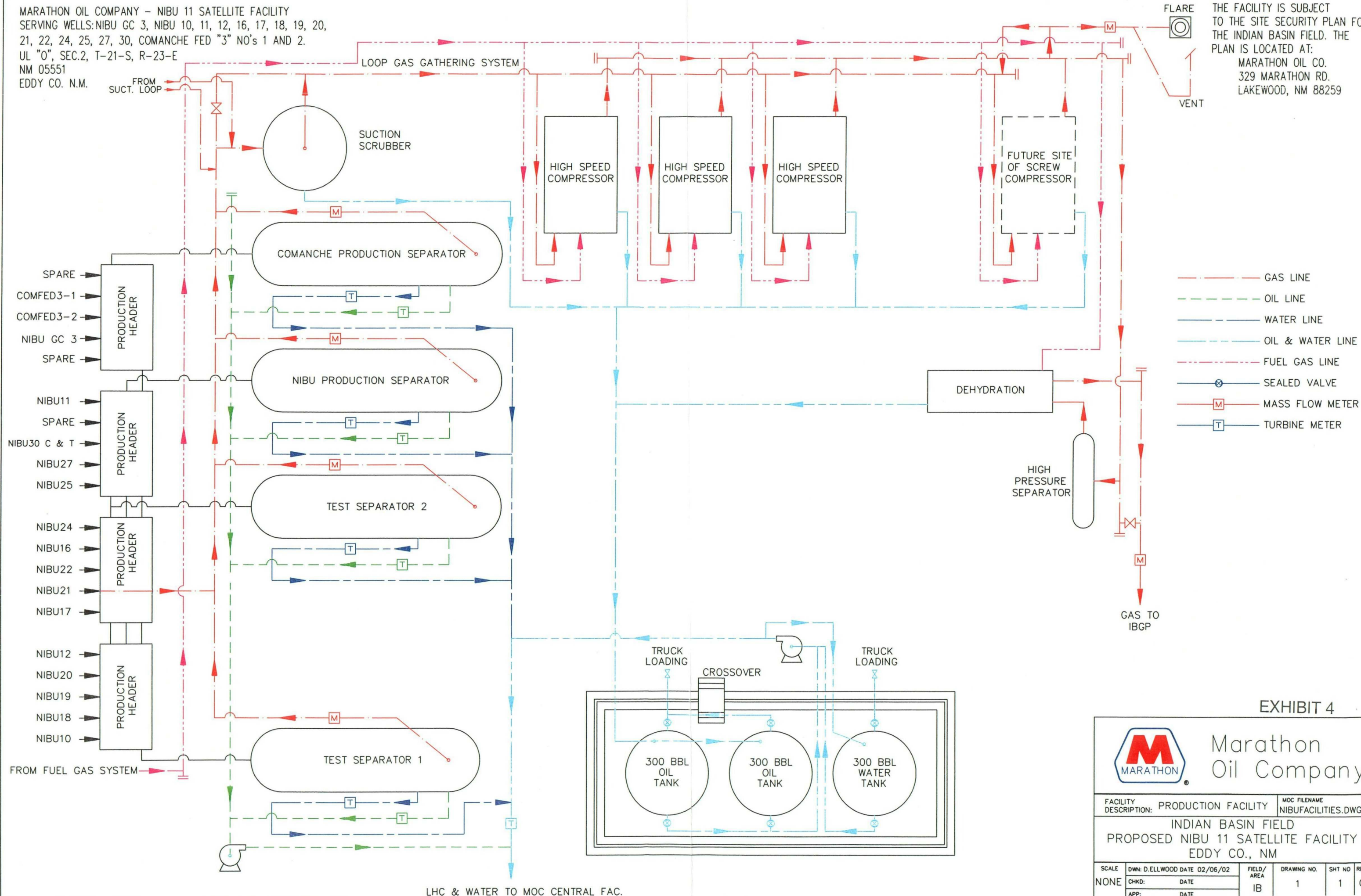

EXHIBIT 4



Marathon
Oil Company

FACILITY DESCRIPTION: PRODUCTION FACILITY		MOC FILENAME NIBUFACILITIES.DWG				
INDIAN BASIN FIELD PROPOSED NIBU 11 SATELLITE FACILITY EDDY CO., NM						
SCALE	DWN: D.ELLWOOD DATE 02/06/02		FIELD/AREA	DRAWING NO.	SHT NO	REV
NONE	CHKD:	DATE	IB	1	1	G
	APP:	DATE				

MARATHON OIL COMPANY
MOC CENTRAL PRODUCTION FACILITY
760' FNL & 660' FWL
SEC.1, T-21-S, R-23-E
EDDY CO. N.M.

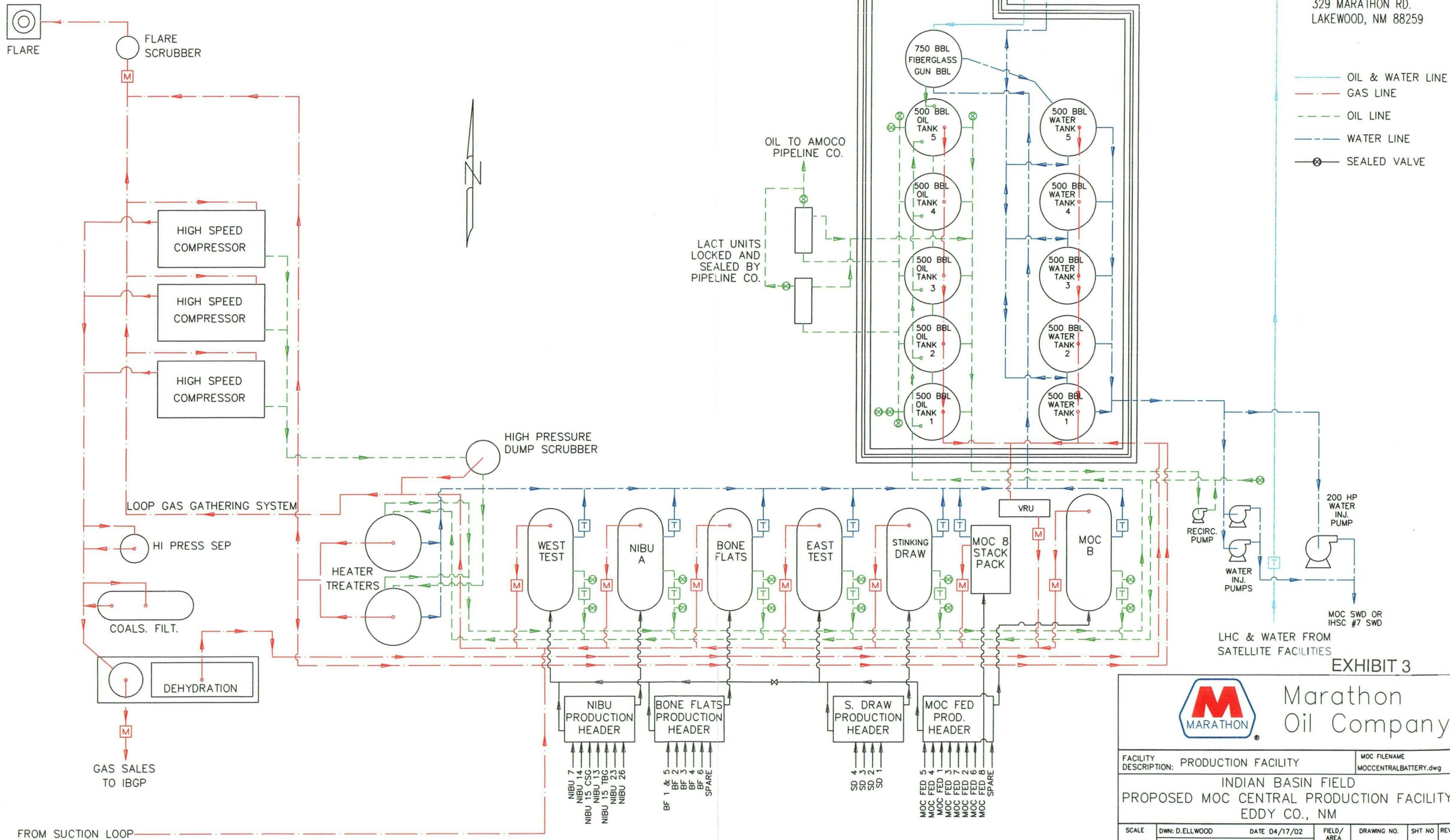

THE FACILITY IS SUBJECT
TO THE SITE SECURITY PLAN FOR
THE INDIAN BASIN FIELD. THE
PLAN IS LOCATED AT:
MARATHON OIL CO.
329 MARATHON RD.
LAKEWOOD, NM 88259

- OIL & WATER LINE
- GAS LINE
- - - OIL LINE
- - - WATER LINE
- ⊗ SEALED VALVE

EXHIBIT 3



Marathon
Oil Company

FACILITY DESCRIPTION: PRODUCTION FACILITY		MOC FILENAME MOCENTRALBATTERY.dwg				
INDIAN BASIN FIELD PROPOSED MOC CENTRAL PRODUCTION FACILITY EDDY CO., NM						
SCALE NONE	DWN: D.ELLWOOD REV: G. LARKE APP:	DATE 04/17/02 DATE: 9/3/03 DATE	FIELD/ AREA IB	DRAWING NO. 1	SHT NO 1	REV G

