

2/17/09 DATE IN	SUSPENSE	D. Brooks ENGINEER	2/19/09 LOGGED IN	NSL TYPE	p KAA 0905046580 APP NO.
--------------------	----------	-----------------------	----------------------	-------------	-----------------------------

ABOVE THIS LINE FOR DIVISION USE ONLY

**NEW MEXICO OIL CONSERVATION DIVISION**  
- Engineering Bureau -  
1220 South St. Francis Drive, Santa Fe, NM 87505



API:  
WELL NAME: State  
Com 32 No. 2  
CO: West Largo Corp.  
OGRID: 37197

## ADMINISTRATIVE APPLICATION CHECKLIST

THIS CHECKLIST IS MANDATORY FOR ALL ADMINISTRATIVE APPLICATIONS FOR EXCEPTIONS TO DIVISION RULES AND REGULATIONS  
WHICH REQUIRE PROCESSING AT THE DIVISION LEVEL IN SANTA FE

**Application Acronyms:**

**[NSL-Non-Standard Location] [NSP-Non-Standard Proration Unit] [SD-Simultaneous Dedication]**  
**[DHC-Downhole Commingling] [CTB-Lease Commingling] [PLC-Pool/Lease Commingling]**  
**[PC-Pool Commingling] [OLS - Off-Lease Storage] [OLM-Off-Lease Measurement]**  
**[WFX-Waterflood Expansion] [PMX-Pressure Maintenance Expansion]**  
**[SWD-Salt Water Disposal] [IPI-Injection Pressure Increase]**  
**[EOR-Qualified Enhanced Oil Recovery Certification] [PPR-Positive Production Response]**

**[1] TYPE OF APPLICATION - Check Those Which Apply for [A]**

[A] Location - Spacing Unit - Simultaneous Dedication  
☒ NSL ☐ NSP ☐ SD

Check One Only for [B] or [C]

[B] Commingling - Storage - Measurement  
☐ DHC ☐ CTB ☐ PLC ☐ PC ☐ OLS ☐ OLM

[C] Injection - Disposal - Pressure Increase - Enhanced Oil Recovery  
☐ WFX ☐ PMX ☐ SWD ☐ IPI ☐ EOR ☐ PPR

[D] Other: Specify \_\_\_\_\_

**[2] NOTIFICATION REQUIRED TO: - Check Those Which Apply, or Does Not Apply**

[A] ☐ Working, Royalty or Overriding Royalty Interest Owners

[B] ☒ Offset Operators, Leaseholders or Surface Owner

[C] ☐ Application is One Which Requires Published Legal Notice

[D] ☐ Notification and/or Concurrent Approval by BLM or SLO  
U.S. Bureau of Land Management - Commissioner of Public Lands, State Land Office

[E] ☒ For all of the above, Proof of Notification or Publication is Attached, and/or,

[F] ☐ Waivers are Attached

**[3] SUBMIT ACCURATE AND COMPLETE INFORMATION REQUIRED TO PROCESS THE TYPE OF APPLICATION INDICATED ABOVE.**

**[4] CERTIFICATION:** I hereby certify that the information submitted with this application for administrative approval is **accurate** and **complete** to the best of my knowledge. I also understand that **no action** will be taken on this application until the required information and notifications are submitted to the Division.

**Note:** Statement must be completed by an individual with managerial and/or supervisory capacity.

Robert E. Fielder  
Print or Type Name

Signature

Agent  
Title

2/19/09  
Date

pmci@advantas.net  
e-mail Address

**Allison, Karen, EMNRD**

---

**From:** Bob Fielder [pmci@advantas.net]  
**Sent:** Thursday, February 19, 2009 9:56 AM  
**To:** Allison, Karen, EMNRD  
**Subject:** NSL checklist form  
**Attachments:** admnappWestLargo090217.doc

Hi Karen:

Here is form. I had to insert signature as a picture. Hopefully this prints out okay for you. Let me know if it doesn't and I will get a copy in the mail.

Thanks

Bob

---

This inbound email has been scanned by the MessageLabs Email Security System.

---

**PROPERTY MANAGEMENT & CONSULTING, INC.**

P. O. BOX 2596  
FARMINGTON, NEW MEXICO 87499-2596  
(505) 325-5220

RECEIVED  
2009 FEB 17 PM 12 52

February 12, 2009

New Mexico Energy, Minerals and Natural Resources Dept.  
Oil Conservation Division  
1220 South St. Francis Dr.  
Santa Fe, New Mexico 87505  
Attn: Mr. David Brooks

Re: Unorthodox Location, Administrative Approval Request  
West Largo Corp.  
State Com 32 No. 2  
Basin Fruitland Coal  
785' FNL and 480' FWL, Sec 32, T29N, R9W, NMPM  
San Juan County, New Mexico

Dear Mr. Brooks:

West Largo Corp. respectfully requests that an unorthodox location be administratively approved for the State Com 32 No. 2 well in accordance with the terms of Rule 104.F(2). Attachments included with this letter include a C-102 showing the proposed unorthodox location, a vicinity map showing the Basin Fruitland Coal wells and spacing units in the sections contiguous to the west boundary of section 32, a topographic map of the section, a list of the operators in the affected spacing units to the west, a copy of the cut / fill diagram showing the conflicting facilities and an expanded scale topographic map.

The proposed location is unorthodox to the west section line of Section 32. The proposed location is situated in the bottom of an unnamed drainage at the base of the west slope of Harris Mesa. This proposed site was picked due to topographic problems associated with drainages off Harris Mesa and existing wellsite and pipeline locations. Site 1 indicated on the expanded scale topo would share location with the existing Conoco Phillips well which would put it too close to this Pictured Cliff producer and would also place it in a drainage that could create safety issues with materials eroding from the talus slope above. The NW corner of the legal window is located in the old reserve pit area of this existing location and also has a pipeline running through it. Site 2 would be a shared pad scenario with Conoco Phillips on their State N # 1M. This small location is currently filled with equipment for the existing well and it is not likely they will shut down this wells operation for the drilling and completion of our well. They have not been approached about this option. The proposed location was laid out to the west side of the existing road / pipeline right of way to this location, in between the two wells.

The closest offset Fruitland Coal well is approximately 1800 feet northeast of this proposed location. The closest offset on the west side is 2550 feet.

Operators of the Basin Fruitland Coal wells to the west have been provided notice of this application by certified mail.

Please contact me at 505.320.1435 if you have any questions.

Sincerely,

A handwritten signature in cursive script, reading "Robert E. Fielder". The signature is written in dark ink and is positioned above the printed name.

Robert E. Fielder  
Agent for West Largo Corp.

District I  
1623 N. French Dr., Hobbs, NM 88240  
District II  
1301 W. Grand Avenue, Artesia, NM 88210  
District III  
1000 Rio Brazos Rd., Aztec, NM 87410  
District IV  
1220 S. St. Francis Dr., Santa Fe, NM 87505

State of New Mexico  
Energy, Minerals & Natural Resources Department  
**OIL CONSERVATION DIVISION**  
1220 South St. Francis Dr.  
Santa Fe, NM 87505

Form C-102  
Revised October 12, 2005  
Submit to Appropriate District Office  
State Lease - 4 Copies  
Fee Lease - 3 Copies

☐ AMENDED REPORT

**WELL LOCATION AND ACREAGE DEDICATION PLAT**

1. API Number		2. Pool Code 71629		3. Pool Name Basin Fruitland Coal	
4. Property Code 14175		5. Property Name STATE COM 32			6. Well Number 2
7. OGRID No. 37197		8. Operator Name WEST LARGO CORP.			9. Elevation 5770

**10 Surface Location**

UL or Lot No.	Section	Township	Range	Lot Idn.	Feet from the	North/South Line	Feet from the	East/West Line	County
D	32	29 N	9 W		785	North	480	West	San Juan

**11 Bottom Hole Location if Different From Surface**

UL or Lot No.	Section	Township	Range	Lot Idn.	Feet from the	North/South Line	Feet from the	East/West Line	County

12. Dedicated Acreage (W/2) 320	13. Joint or Infill Y	14. Completion Code C	15. Order No.
------------------------------------	--------------------------	--------------------------	---------------

No allowable will be assigned to this completion until all interests have been consolidated or a non-standard unit has been approved by the division.

<p>W.C. S 128° W 0.50 Ch.</p> <p>785'</p> <p>480'</p> <p>Lat. 36.68703° N Long. 107.61203° W</p> <p>77.36 Ch.</p> <p>Sec.</p> <p>32</p> <p>N 89° 56' W</p> <p>78.62 Ch.</p>		<p>79.36 Ch.</p> <p>77.88 Ch.</p> <p><b>Lease Numbers:</b> NW/NW-B10405-89 NE/NW-E1203-10 SW/NW-B10405-84 SE/NW-B10405-87 NW/SW-B-10735-42 NE/SW-E1451-5 SW/SW-E2738-3 SE/SW-B10735-49</p>		<p><b>17 OPERATOR CERTIFICATION</b> I hereby certify that the information furnished herein is true and complete to the best of my knowledge and belief, and that this information either owns a working interest or undivided mineral interest in the land including the proposed bottom hole location or has a right to drill this well at this location pursuant to a contract with an owner of such interest or undivided interest, or to a voluntary pooling agreement or a compulsory pooling order heretofore entered by the division.</p> <p>Signature _____ Date _____</p> <p>Printed Name _____</p>	
<p>N 23° 34' E</p>		<p>18 SURVEYOR CERTIFICATION I hereby certify that the well location shown on this plat was plotted from field notes of actual surveys made by me or under my supervision, and that the same is true and correct to the best of my belief.</p> <p>Date of Survey _____</p> <p>Signature and Seal of Surveyor _____</p> <p><i>William H. Mahanke II</i></p> <p>Certificate Number 8466</p>		<p>N 23° 34' E</p>	

**R - 9 - W**

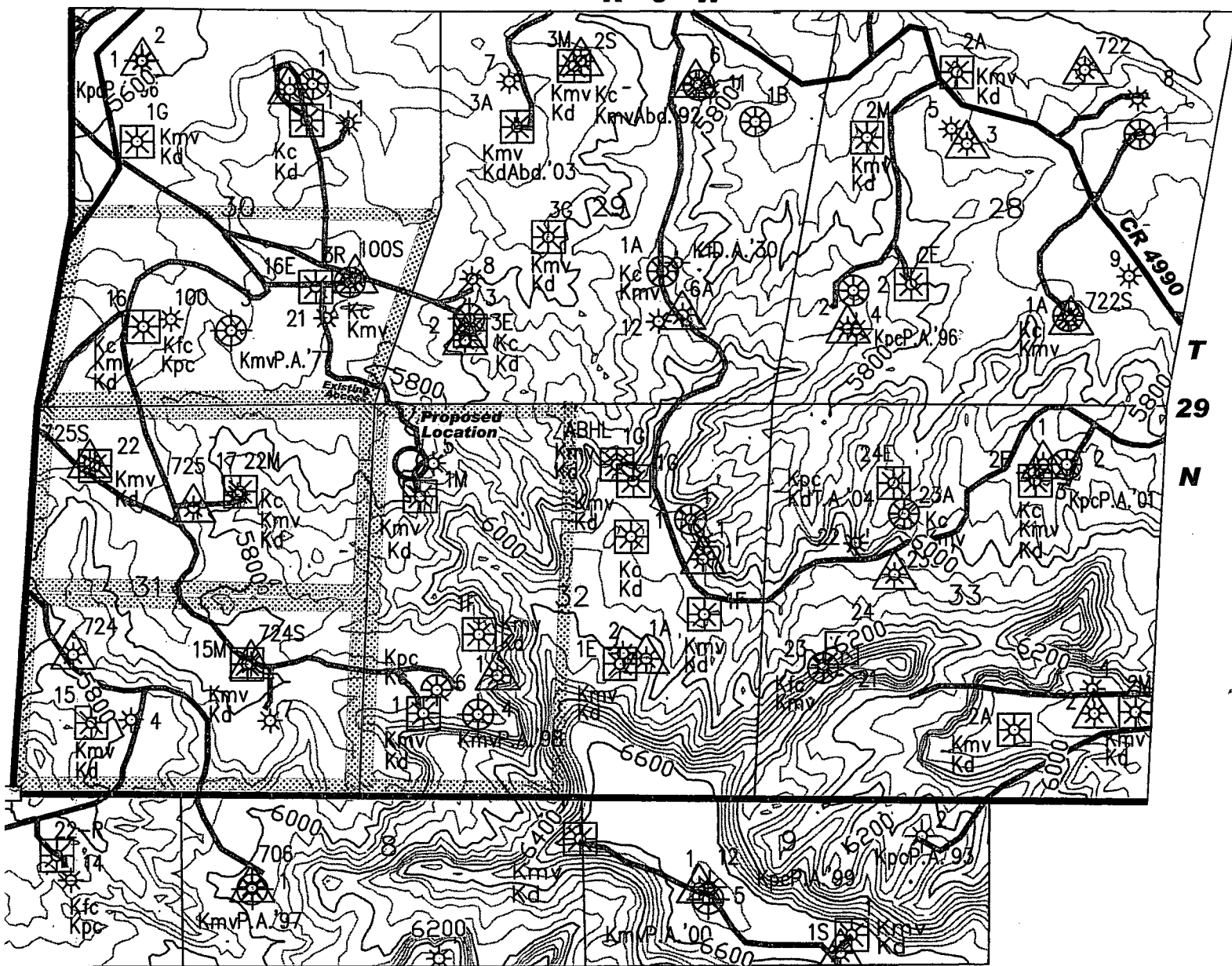

**West Largo Corp.**

## VICINITY MAP

**State Com 32 #2**

**785' FNL, 480' FWL**

**SECTION 32, T29N / R9W**

SAN JUAN COUNTY, NEW MEXICO

POSTED TO: 10-10-08

C.I. = 40'

SCALE: 1"=2000'

Prepared by: **HOPKINS MAP SERVICE**  
P. O. BOX 536 FARMINGTON, N.M. 8749

P. O. BOX 536 FARMINGTON, N.M. 87499



STATE COM 32 #2

107°50'00" W

107°49'00" W

WGS84 107°48'00" W

36°42'00" N

36°42'00" N

36°41'00" N

36°41'00" N

36°40'00" N

36°40'00" N

107°50'00" W

107°49'00" W

WGS84 107°48'00" W

TN \* MN  
10°

0 1000 FEET 0 500 1000 METERS  
1 MILE

Map created with TOPO!® ©2003 National Geographic (www.nationalgeographic.com/topo)

WEST LARGO CORP.

STATE COM 32 #2

785' FNL & 480' FWL

Sec. 32, T29N, R9W, NMPM

San Juan Co., NM



**List of West offset Operators  
of Basin Fruitland Coal wells**

**Section 30, T29N, R9W: S/2, Burlington Resources Oil & Gas Company, LP**

**Section 31, T29N, R9W: N/2, Burlington Resources Oil & Gas Company, LP  
S/2, Burlington Resources Oil & Gas Company, LP**



REF. STAKE

200' SOUTH

EI. = 5770.8

WEST LARGO CORP.

STATE COM 32 #2

785' FNL & 480' FWL

Sec. 32, T29N, R9W, NMPM

San Juan Co., NM

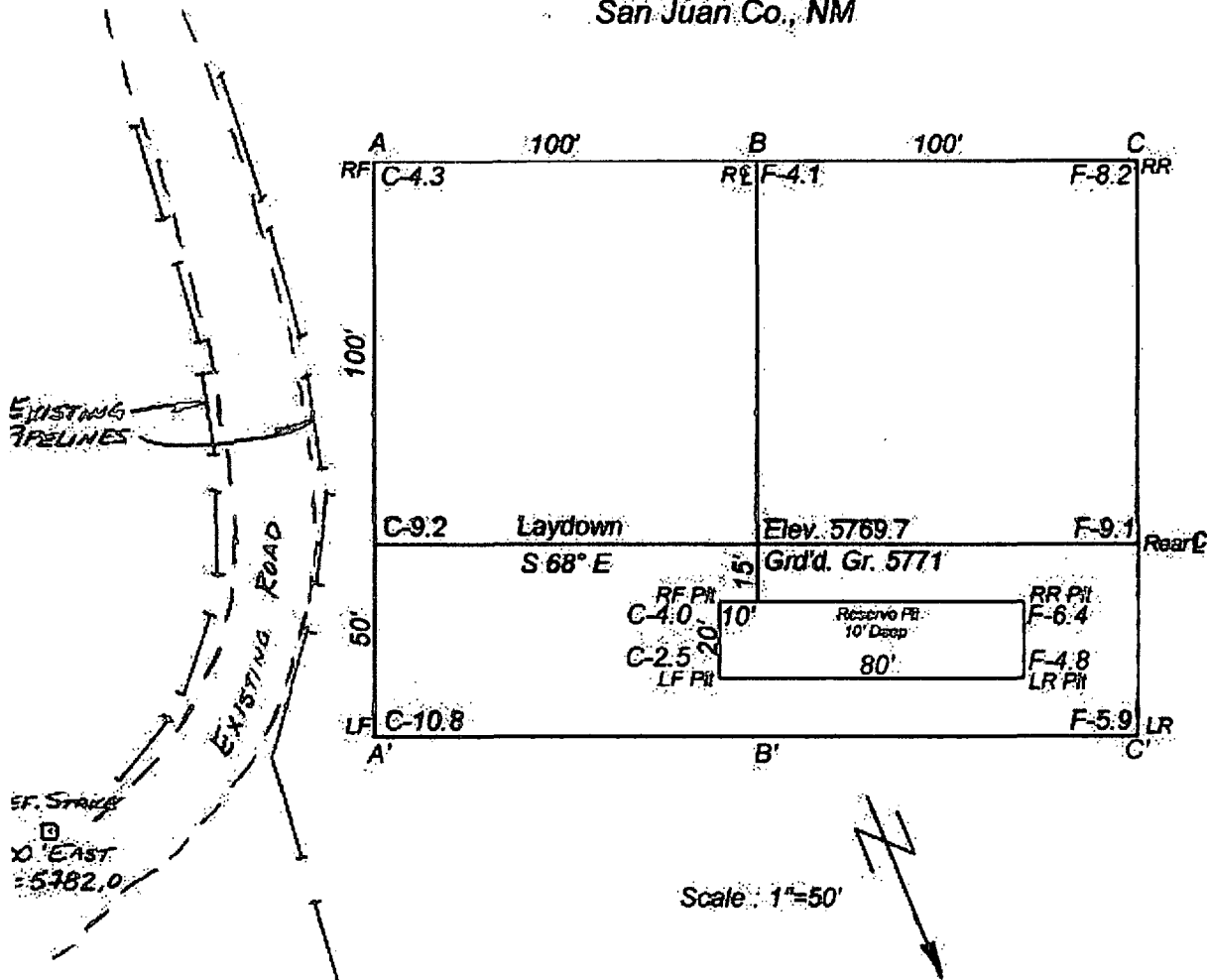

A-A'		Vert.: 1"=30'		Horiz.: 1"=50'		E	
5775							
5765							
B-B'							
5775							
5765							
C-C'							
5775							
5765							



Blanco; NM Scale: 1" = 0.189Mi 305Mt 1,000Ft, 1 Mi = 5,280", 1 cm = 120Mt





# Certified Mail

- A mailing receipt
- A unique identification number
- A signature of the sender
- A record of delivery

## Important Reminder

- Certified Mail with Restricted Delivery requires a signature of the addressee.
- Certified Mail with Return Receipt (PS Form 3811) requires a signature of the addressee.
- NO INSURANCE: For items valued at \$500 or less, no insurance is provided. For items valued at more than \$500, purchase additional insurance.
- For an additional delivery receipt, To Order Receipt (PS Form 3811), a fee is required. Endorsement of a duplicate receipt is not required.
- For an addressee's endorsement, the addressee must sign the receipt.
- If a postmark is not received, the receipt is not valid.

## IMPORTANT: Read Instructions

PS Form 3800, 1-2004

### SENDER: COMPLETE THIS SECTION

- Complete items 1, 2, and 3. Also complete item 4 if Restricted Delivery is desired.
- Print your name and address on the reverse so that we can return the card to you.
- Attach this card to the back of the mailpiece, or on the front if space permits.

#### 1. Article Addressed to:

Burlington Resources Oil & Gas LP  
P.O. Box 4829  
Farmington, NM 87499  
Attn: Sharon Zubrod

### COMPLETE THIS SECTION ON DELIVERY

- A. Signature ☒ Agent ☐ Addressee

- B. Received by (Printed Name) C. Date of Delivery

- D. Is delivery address different from item 1? ☐ Yes ☐ No  
If YES, enter delivery address below:

#### 3. Service Type

- ☒ Certified Mail ☐ Express Mail  
☐ Registered ☐ Return Receipt for Merchandise  
☐ Insured Mail ☐ C.O.D.

4. Restricted Delivery? (Extra Fee) ☐ Yes

#### 2. Article Number

(Transfer from service label)

7002 0860 0003 4749 3375

PS Form 3811, February 2004

Domestic Return Receipt

102595-02-M-1540