

*NSP - 887
with well
at a new std. location -
Rule 104 D II*

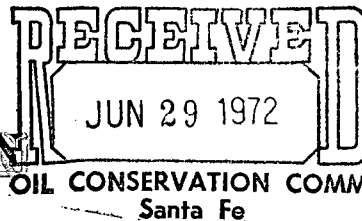

MIDWEST OIL CORPORATION

1500 WILCO BUILDING

MIDLAND, TEXAS

June 28, 1972

GENERAL OFFICES
1700 BROADWAY
DENVER 2, COLORADO

DIVISION OFFICE
1200 CONTINENTAL NATIONAL
BANK BUILDING
FORT WORTH 2, TEXAS

*issue
6-29-72*

New Mexico Oil Conservation Commission
P. O. Box 2088
Santa Fe, New Mexico 87501

Attention: Mr. A. L. Porter, Jr.

Re: Request for Administrative
Approval of Unorthodox lo-
cation and spacing Unit

Gentlemen:

It is respectfully requested that administrative approval be given for the drilling of the Midwest Oil Corporation No. 3 South Empire Deep Unit well located 660' FSL and 1980' FWL of Section 31, Township 17 South, Range 29 East, Eddy County, New Mexico in the Empire South (Morrow Gas) Field.

The reason that the herein requested approval is necessary is the fact that there are lots along the west side of section 31 which contain considerably less than 40 acres each. We are enclosing a copy of the surveyor's plat on section 31 upon which we have added the lot numbers and the amount of acreage in each lot.

It can be noted from the plat that the No. 3 well location is only 311.5' from the quarter-quarter section line and that the south one-half of section 31, which has been dedicated to the No. 3 well, only contains 298.56 acres.

The nearest unit boundary to the No. 3 well location is one mile to the west. All of the working interest owners in the unit are committed to the unit.

If the Commission grants administrative approval of this well, Midwest Oil Corporation will want to withdraw application for the hearing on July 26, 1972.

Very truly yours,

Sanford Wells

SW/jr

cc: FS
KLD
CHB

RECEIVED
JUN 29 1972

OIL CONSERVATION COMM
Santa Fe

NEW MEXICO OIL CONSERVATION COMMISSION
WELL LOCATION AND ACREAGE DEDICATION PLAT

Form C-102
Supersedes C-128
Effective 1-1-65

All distances must be from the outer boundaries of the Section.

Operator MIDWEST OIL CORP.			Lease SOUTH EMPIRE DEEP UNIT		Well No. 3
Unit Letter N	Section 31	Township 17 SOUTH	Range 29 EAST	County EDDY	
Actual Footage Location of Well: 1980 feet from the WEST line and 660 feet from the SOUTH line					
Ground Level Elev. 3646'	Producing Formation Morrow		Pool South Empire-Morrow Gas		Dedicated Acreage: 298.56 Acres

- Outline the acreage dedicated to the subject well by colored pencil or hachure marks on the plat below.
- If more than one lease is dedicated to the well, outline each and identify the ownership thereof (both as to working interest and royalty).
- If more than one lease of different ownership is dedicated to the well, have the interests of all owners been consolidated by communitization, unitization, force-pooling, etc?

☐ Yes ☐ No If answer is "yes," type of consolidation _____

If answer is "no," list the owners and tract descriptions which have actually been consolidated. (Use reverse side of this form if necessary.) _____

No allowable will be assigned to the well until all interests have been consolidated (by communitization, unitization, forced-pooling, or otherwise) or until a non-standard unit, eliminating such interests, has been approved by the Commission.

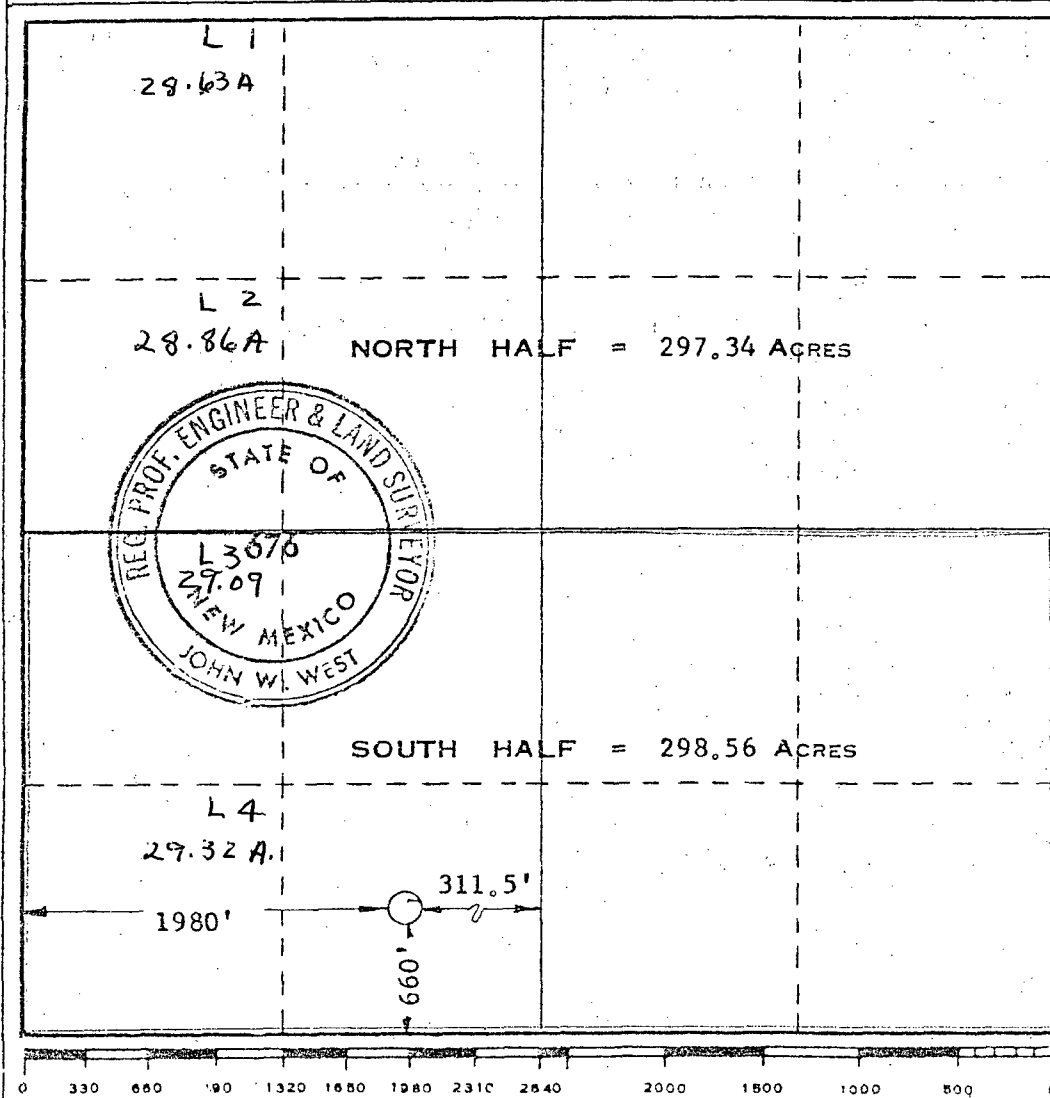

CERTIFICATION

I hereby certify that the information contained herein is true and complete to the best of my knowledge and belief.

Name
W. E. Wittenburg

Position
District Production Clerk

Company
Midwest Oil Corporation

Date
June 15, 1972

I hereby certify that the well location shown on this plat was plotted from field notes of actual surveys made by me or under my supervision, and that the same is true and correct to the best of my knowledge and belief.

Date Surveyed
JUNE 14, 1972

Registered Professional Engineer and/or Land Surveyor

John W. West

Certificate No. **676**

NO. OF COPIES RECEIVED	
DISTRIBUTION	
SANTA FE	
FILE	
U.S.G.S.	
LAND OFFICE	
OPERATOR	

RECEIVED
NEW MEXICO OIL CONSERVATION COMMISSION

JUN 19 1972

O. C. C.
ARTESIA, OFFICE

Form C-101
Revised 1-1-65

5A. Indicate Type of Lease	
STATE <input checked="" type="checkbox"/>	FEE <input type="checkbox"/>
5. State Oil & Gas Lease No.	
B-4458-33	

APPLICATION FOR PERMIT TO DRILL, DEEPEN, OR PLUG BACK

1a. Type of Work		7. Unit Agreement Name	
b. Type of Well DRILL <input checked="" type="checkbox"/> DEEPEN <input type="checkbox"/> PLUG BACK <input type="checkbox"/>		South Empire Deep Unit	
OIL WELL <input type="checkbox"/> GAS WELL <input checked="" type="checkbox"/> OTHER <input type="checkbox"/> SINGLE ZONE <input checked="" type="checkbox"/> MULTIPLE ZONE <input type="checkbox"/>		8. Farm or Lease Name	
2. Name of Operator		South Empire Deep Unit	
Midwest Oil Corporation		9. Well No.	
3. Address of Operator		3	
1500 Wilco Bldg., Midland, Texas 79701		10. Field and Pool, or Wildcat	
4. Location of Well		South Empire-Morrow Gas	
UNIT LETTER <u>N</u> LOCATED <u>1980</u> FEET FROM THE <u>West</u> LINE			
AND <u>660</u> FEET FROM THE <u>South</u> LINE OF SEC. <u>31</u> TWP. <u>17-S</u> RGE. <u>29-E</u> NMPM			
		12. County	
		Eddy	
		19. Proposed Depth	
		10,900	
		19A. Formation	
		Morrow	
		20. Rotary or C.T.	
		Rotary 0-TD	
21. Elevations (Show whether DF, RT, etc.)		21A. Kind & Status Plug. Bond	
3651' GL		Active	
		21B. Drilling Contractor	
		Ard Drilling Co.	
		22. Approx. Date Work will start	
		Upon Approval	

PROPOSED CASING AND CEMENT PROGRAM

SIZE OF HOLE	SIZE OF CASING	WEIGHT PER FOOT	SETTING DEPTH	SACKS OF CEMENT	EST. TOP
15"	11 3/4	42	300	300	Circ
11"	8 5/8	24 & 32	4800	850	
7 7/8"	5 1/2	17 & 20	10,900	800	

Sufficient BOP equipment will be installed and maintained for well control.

APPROVAL VALID
FOR 90 DAYS UNLESS
DRILLING COMMENCED,
EXPIRES

IN ABOVE SPACE DESCRIBE PROPOSED PROGRAM; IF PROPOSAL IS TO DEEPEN OR PLUG BACK, GIVE DATA ON PRESENT PRODUCTIVE ZONE AND PROPOSED NEW PRODUCTIVE ZONE. GIVE BLOWOUT PREVENTER PROGRAM, IF ANY.

I hereby certify that the information above is true and complete to the best of my knowledge and belief.

Signed W. E. Mittenberg Title District Production Clerk Date June 16, 1972
(This space for State Use)

APPROVED BY _____ TITLE _____ DATE _____
CONDITIONS OF APPROVAL, IF ANY:

RECEIVED

NEW MEXICO OIL CONSERVATION COMMISSION
WELL LOCATION AND ACREAGE DEDICATION PLAT

JUN 19 1972

Form C-102
Supersedes C-128
Effective 1-1-65

All distances must be from the outer boundaries of the Section.

Operator MIDWEST OIL CORP.			Lease SOUTH EMPIRE DEEP UNIT			W.C. No. ARTESIA OFFICE 3	
Unit Letter N	Section 31	Township 17 SOUTH	Range 29 EAST	County EDDY			
Actual Footage Location of Well: 1980 feet from the WEST line and 660 feet from the SOUTH line							
Ground Level Elev. 3646'	Producing Formation Morrow		Pool South Empire-Morrow Gas			Dedicated Acreage: 298.56 Acres	

1. Outline the acreage dedicated to the subject well by colored pencil or hachure marks on the plat below.
2. If more than one lease is dedicated to the well, outline each and identify the ownership thereof (both as to working interest and royalty).
3. If more than one lease of different ownership is dedicated to the well, have the interests of all owners been consolidated by communitization, unitization, force-pooling, etc?

☐ Yes ☐ No If answer is "yes," type of consolidation _____

If answer is "no," list the owners and tract descriptions which have actually been consolidated. (Use reverse side of this form if necessary.) _____

No allowable will be assigned to the well until all interests have been consolidated (by communitization, unitization, forced-pooling, or otherwise) or until a non-standard unit, eliminating such interests, has been approved by the Commission.

CERTIFICATION

I hereby certify that the information contained herein is true and complete to the best of my knowledge and belief.

Name

W. E. Wittenburg

Position

District Production Clerk

Company

Midwest Oil Corporation

Date

June 16, 1972

I hereby certify that the well location shown on this plat was plotted from field notes of actual surveys made by me or under my supervision, and that the same is true and correct to the best of my knowledge and belief.

Date Surveyed

JUNE 14, 1972

Registered Professional Engineer and/or Land Surveyor

Certificate No.

676

