

AP - 66

STAGE 2 REPORTS

DATE:

July 23, 2009



CERTIFIED MAIL
RETURN RECEIPT NO. 7099 3400 0017 1742

July 23, 2009

Mr. Edward Hansen
New Mexico Energy, Minerals, & Natural Resources
Oil Conservation Division, Environmental Bureau
1220 S. St. Francis Drive
Santa Fe, New Mexico 87504

RECEIVED OOD
2009 JUL 29 P 1:29

RE: **Stage 2 Final Report and Termination Request**
EME Jct N-5 Site (AP-66)
T20S, R37E, Section 5, Unit Letter N
Lea County, New Mexico

Mr. Hansen:

In accordance with the recommendations in your email on January 8, 2009 (Attachment A), Rice Operating Company (ROC) has performed 60 days of aggressive pumping at groundwater monitoring well MW-2 to further delineate the site. A solar-powered submersible pump was installed in MW-2 on May 11, 2009, after a lengthy-delay by the BLM to grant access. Photographs of the groundwater recovery system are included in Attachment B. The aquifer at the site exhibits low well yield characteristics; thus, the pump ran intermittently at a rate of 0.5 gallons per minute (gpm). A total of 4,180 gallons of water was recovered from the well over the 60 day period which ended on July 13, 2009 and was hauled off for pipeline maintenance use. During the groundwater recovery operations, three groundwater recovery samples were collected for analysis of chloride concentrations (Attachment C) which averaged at 963 mg/L.

A copy of the *Request for Closure* submitted to NMOCD on July 16, 2008 is included in Attachment D for your convenience. Now that all abatement requirements have been met in accordance with 19.15.30 NMAC and NMOCD recommendations, ROC respectfully requests closure/termination of the regulatory file for this site. Upon NMOCD approval of site termination, ROC will plug the monitoring wells.

Stage 2 Final Report and Termination Request
EME Jct. N-5 Site (AP-66)
T20S-R37E - Section 5, Unit Letter N

Thank you for your consideration concerning this final report and request for site termination. If you have any questions, please contact me at (432) 638-8740 or Hack Conder at (575) 393-9174.

Sincerely,

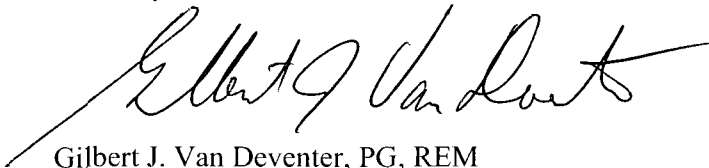
A handwritten signature in cursive script, reading "Gilbert J. Van Deventer". The signature is written in black ink and is positioned above the printed name.

Gilbert J. Van Deventer, PG, REM

Attachments (NMOCD correspondence, laboratory reports, photo documentation)

cc: Hack Conder (ROC)
Brad Jones (NMOCD Santa Fe)
Buddy Hill (NMOCD-District 1)

ATTACHMENT A

NMOCD email (January 8, 2009)

From: "Hansen, Edward J., EMNRD" <edwardj.hansen@state.nm.us>
To: "Hack Conder" <hconder@riceswd.com>
Cc: "Price, Wayne, EMNRD" <wayne.price@state.nm.us>; "Johnson, Larry, EMNRD" <arry.johnson@state.nm.us>; "Gil Van Deventer" gilbertvandeventer@suddenlink.net>
Subject: Request for Closure of the Amended Stage 2 Abatement Plan (AP-66) further delineation
Date: Thursday, January 08, 2009 10:40 AM

RE: Request for Closure of the Amended Stage 2 Abatement Plan (AP-66) further delineation for the Rice Operating Company's EME SWD Jct. N-5 Site Unit Letter N, Section 5, T20S, R37E, Lea County, New Mexico

Dear Mr. Conder:

The New Mexico Oil Conservation Division (OCD) has received the Request for Closure of the Amended Stage 2 Abatement Plan (AP-66) for the EME Jct. N-5 Site, dated July 16, 2008, and has conducted a review of the Plan. The Request, submitted for the above-referenced site, indicates that Rice Operating Company (ROC) has not met the requirements of OCD Part 30 (formerly, Rule 19) for termination. Therefore, the OCD hereby cannot approve the Request for Closure for above-referenced site, dated July 16, 2008, in accordance with 19.15.30 NMAC. The OCD recommends that ROC perform short-term (at least 60 days) aggressive pumping at groundwater monitoring well MW-2 at the site to further delineate the release.

Please submit a report with the results of the delineation to the OCD within 90 days for review.

ROC must continue to perform groundwater monitoring at the site.

If you have any questions regarding this matter, please contact me at 505-476-3489.

Edward J. Hansen

Hydrologist

Environmental Bureau

Confidentiality Notice: This e-mail, including all attachments is for the sole use of the intended recipient(s) and may contain confidential and privileged information. Any unauthorized review, use, disclosure or distribution is prohibited unless specifically provided under the New Mexico Inspection of Public Records Act. If you are not the intended recipient, please contact the sender and destroy all copies of this message. -- This email has been scanned by the Sybari - Antigen Email System.

ATTACHMENT B

Photograph of Groundwater Recovery System



ATTACHMENT C

Laboratory Analytical Reports

And

Chain of Custody Documentation



PHONE (573) 391-2326 • 101 E. MARLAND • HOBBS, NM 88240

ANALYTICAL RESULTS FOR
RICE OPERATING COMPANY
ATTN: HACK CONDER
122 WEST TAYLOR
HOBBS, NM 88240
FAX TO: (575) 397-1471

Receiving Date: 05/14/09
Reporting Date: 05/15/09
Project Number: NOT GIVEN
Project Name: EME N-5
Project Location: NOT GIVEN

Analysis Date: 05/15/09
Sampling Date: 05/14/09
Sample Type: GROUNDWATER
Sample Condition: INTACT
Sample Received By: ML
Analyzed By: HM

LAB NO.	SAMPLE ID	Cl ⁻ (mg/L)
H17433-1	EME N-5 MW #2	950
Quality Control:		500
True Value QC		500
% Recovery		100
Relative Percent Difference		< 0.1
METHOD: Standard Methods		4500-ClB

Chemist

Date _____

H' 7433 RICE

RELEASE OF TITLE, Liability and Damages. Cardinal's liability and rights exclusive remedy for any claim against, whether directly or indirectly, shall be limited to the amount paid by credit for any loss. All claims, including those for negligence and any other torts whatsoever shall be deemed waived unless made in writing and received by Cardinal within thirty (30) days after completion of the applicable service. In the event that Cardinal be liable for material or consequential damages, including, without limitation, the cost of replacement, loss of use, or cost of profits incurred by, and its substantial efforts to, prevent having that or similar loss, the portion of damages attributable to Cardinal, regardless of whether such claim is raised upon any of the above-cited theories of liability. Results attributable to any employee independent thereof, that cost shall not be reproduced except in full with a duly approved and Cardinal's ratification.



ARDINAL LABORATORIES

PHONE (575) 393-2326 • 101 E. MAPLAND • HOBBS, NM 88240

ANALYTICAL RESULTS FOR
RICE OPERATING COMPANY
ATTN: HACK CONDER
122 W. TAYLOR
HOBBS, NM 88240
FAX TO: (575) 397-1471

Receiving Date: 05/20/09
Reporting Date: 05/26/09
Project Number: NOT GIVEN
Project Name: EME JUNCTION N-5
Project Location: T20S-R37E-SEC5 N~ LEA CO., NM

Sampling Date: 05/18/09
Sample Type: WATER
Sample Condition: COOL & INTACT
Sample Received By: ML
Analyzed By: ZL

LAB NUMBE	SAMPLE ID	BENZENE (mg/L)	TOLUENE (mg/L)	ETHYL BENZENE (mg/L)	TOTAL XYLENES (mg/L)
ANALYSIS DATE		05/22/09	05/22/09	05/22/09	05/22/09
H-7467-1	MONITOR WELL #1	<0.001	<0.001	<0.001	<0.003
H-7467-2	MONITOR WELL #2	<0.001	<0.001	<0.001	<0.003
H-7467-3	MONITOR WELL #3	<0.001	<0.001	<0.001	<0.003
Quality Control		0.048	0.057	0.053	0.163
True Value QC		0.050	0.050	0.050	0.150
% Recovery		96.0	114	106	109
Relative Percent Difference		14.5	15.1	11.8	10.5

METHOD: EPA SW-846 8021 B

TEXAS NELAP ACCREDITATION T104704398-08-TX FOR BENZENE, TOLUENE, ETHYL BENZENE,
AND TOTAL XYLENES.

Chemist

Date



ARDINAL LABORATORIES

PHONE (575) 393-2526 • 101 E. MARLAND • HOBBS, NM 88240

ANALYTICAL RESULTS FOR
RICE OPERATING COMPANY
ATTN: HACK CONDER
122 WEST TAYLOR
HOBBS, NM 88240
FAX TO: (575) 397-1471

Receiving Date: 05/20/09
Reporting Date: 05/28/09
Project Number: NOT GIVEN
Project Name: EME JUNCTION N-5
Project Location: T20S-R37E-SEC5 N ~ LEA CO., NM

Sampling Date: 05/18/09
Sample Type: WATER
Sample Condition: COOL & INTACT
Sample Received By: ML
Analyzed By: AB/CK/HM

LAB NO.	SAMPLE ID	Cl ⁻ (mg/L)	SO ₄ (mg/L)	TDS (mg/L)
Analysis Date:		05/22/09	05/22/09	05/22/09
H17467-1	MONITOR WELL #1	588	99.8	1,540
H17467-2	MONITOR WELL #2	1,040	223	2,260
H17467-3	MONITOR WELL #3	520	99.4	1,220
Quality Control		490	41.6	NR
True Value QC		500	40.0	NR
% Recovery		98.0	104	NR
Relative Percent Difference		2.0	1.7	0.3
METHOD: Standard Methods, EPA		4500-Cl ⁻ B	375.4	160.1

Chemist

Date

H17467 RICE

PLEASE NOTE: Liability and Damages. Cardinal's liability is limited to the amount paid by client for analyses. All claims, including those for negligence and any other cause whatsoever shall be deemed waived unless made in writing and received by Cardinal within thirty (30) days after completion of the analytical services. Client shall Cardinal be liable for incidental or consequential damages, including, without limitation, business interruptions, loss of use, or loss of profits incurred by client. Its subsidiaries, affiliates or subcontractors arising out of or related to the performance of services hereunder by Cardinal, regardless of whether such claim is based upon any of the above-stated reasons or otherwise. See, it could only be the company mentioned above. This report shall not be reproduced except in full with written approval of Cardinal Laboratories.



PHONE (575) 393-2336 • 101 E. MARLAND • HOBBS, NM 88240

ANALYTICAL RESULTS FOR
RICE OPERATING COMPANY
ATTN: HACK CONDER
122 WEST TAYLOR
HOBBS, NM 88240
FAX TO: (575) 397-1471

Receiving Date: 05/21/09
Reporting Date: 05/22/09
Project Number: NOT GIVEN
Project Name: MW #2
Project Location: EME N-5

Analysis Date: 05/22/09
Sampling Date: 05/21/09
Sample Type: GROUNDWATER
Sample Condition: COOL & INTACT
Sample Received By: AB
Analyzed By: HM

[illegible]

Chemist

Date _____

H17478 RICE

RELEASE NOTI. Liability and Damages. Cardinal's liability and agent's exclusive remedy for any claim arising, when or based in contract or tort, shall be limited to the amount paid by agent for one year. All claims, including those for negligence and any other cause shall remain final as deemed waived unless made in writing and received by Cardinal within thirty (30) days after completion of the applicable service. In no event shall Cardinal or its agent be liable for damages, including, without limitation, business interruptions, loss of use, or loss of profits incurred by agent, its subsidiaries, affiliates or successors arising out of or related to the performance of services hereunder. Cardinal, regardless of whether such claim is based upon any of the above stated reasons or otherwise, shall retain only the remedies identified above. This release shall not be reproduced except in full in any written approval of Cardinal Laboratories.

ARDINAL LABORATORIES

101 East Marland, Hobbs, NM 88240 2111 Beechwood, Abilene, TX 79603
(505) 393-2326 FAX (505) 393-2476 (325) 673-7001 FAX (325) 673-7020

[illegible]



ARDINAL LABORATORIES

PHONE (575) 393-2326 • 101 E. MARLAND • HOBBS, NM 88240

July 14, 2009

Hack Conder
Rice Operating Company
122 West Taylor
Hobbs, NM 88240

Re: EME N-5 (Revised)

Enclosed are the results of analyses for sample number H17624, received by the laboratory on 06/12/09 at 5:00 pm.

Cardinal Laboratories is accredited through Texas NELAP for:

Method SW-846 8021	Benzene, Toluene, Ethyl Benzene, and Total Xylenes
Method SW-846 8260	Benzene, Toluene, Ethyl Benzene, and Total Xylenes
Method TX 1005	Total Petroleum Hydrocarbons

Certificate number T104704398-08-TX. Accreditation applies to solid and chemical materials and non-potable water matrices.

Total Number of Pages of Report: 3 (includes Chain of Custody)

Sincerely,

Celey D. Keene
Laboratory Director



CARDINAL LABORATORIES

PHONE (575) 393-2326 • 101 E. MARLAND • HOBBS, NM 88240

ANALYTICAL RESULTS FOR
RICE OPERATING COMPANY
ATTN: HACK CONDER
122 W. TAYLOR STREET
HOBBS, NM 88240
FAX TO: (575) 397-1471

Receiving Date: 06/12/09
Reporting Date: 07/14/09
Project Number: NOT GIVEN
Project Name: MW-2
Project Location: IEME N-5

Sampling Date: 06/12/09
Sample Type: GROUNDWATER
Sample Condition: INTACT
Sample Received By: ML
Analyzed By: AB/CK/HM

LAB NUMBER SAMPLE ID	Na (mg/L)	Ca (mg/L)	Mg (mg/L)	K (mg/L)	Conductivity (uS/cm)	T-Alkalinity (mgCaCO ₃ /L)
ANALYSIS DATE	06/19/09	06/18/09	06/18/09	06/19/09	06/16/09	06/16/09
H17324-1 MW-2	444	248	82.6	6.9	3,670	344
Quality Control	NR	49.7	52.5	2.46	1,410	NR
True Value QC	NR	50.0	50.0	3.00	1,413	NR
% Recovery	NR	99.4	105	82.0	99.7	NR
Relative Percent Difference	NR	3.3	2.6	12.2	0.1	NR

METHODS: SM3500-Ca-D, A3500-Mg E 3049 120.1 310.1

	Cl (mg/L)	SO ₄ (mg/L)	CO ₃ (mg/L)	HCO ₃ (mg/L)	pH (S.U.)	TDS (mg/L)
ANALYSIS DATE	06/15/09	06/15/09	06/16/09	06/16/09	06/16/09	06/17/09
H17324-1 MW-2	960	201	0	420	7.02	2,530
Quality Control	490	38.8	NR	1000	7.07	NR
True Value QC	500	40.0	NR	1000	7.00	NR
% Recovery	98.0	97.1	NR	100	101	NR
Relative Percent Difference	2.0	2.3	NR	1.2	0.7	3.2

METHODS: SM4500-Cl-B 375.4 310.1 310.1 150.1 160.1

*Revised Report.

Chemist

Date

PLEASE NOTE: Liability and Damages. Cardinal's liability and its exclusive remedy for any claim arising, whether based in contract or tort, shall be limited to the amount paid by client for analysis. All claims, including those for negligence and any other cause whatsoever shall be deemed waived unless made in writing and received by Cardinal within thirty (30) days after completion of the applicable service. In no event shall Cardinal be liable for incidental or consequential damages, including, without limitation, business interruptions, loss of use, or loss of profits incurred by client or its subsequent obligors or those caused arising out of or related to the performance of services hereunder by Cardinal, regardless of whether such claim is based upon any of the above-stated reasons or otherwise. Results relate only to the samples identified above. This report shall not be reproduced without prior written approval of Cardinal Laboratories.

ARDINAL LABORATORIES

101 East Marland, Hobbs, NM 88240 2111 Beechwood, Abilene, TX 79603
(505) 393-2326 FAX (505) 393-2476 (325) 673-7001 FAX (325) 673-7020

[illegible][illegible]

Relinquished By: <i>[Signature]</i>	Date: <i>6-12-01</i>	Received By: <i>[Signature]</i>	Phone Result: <input type="checkbox"/> Yes <input type="checkbox"/> No	Phone #: _____
	Time: <i>5:00</i>		Fax Result: <input type="checkbox"/> Yes <input type="checkbox"/> No	Fax #: _____
Relinquished By: _____	Date: _____	Received By: _____	REMARKS: <i>Event handler @ Rice S&D, com</i>	
	Time: _____			
Delivered By: (Circle One)			Sample Condition	
			Cool	Intact
			<input type="checkbox"/> Yes <input type="checkbox"/> No	<input type="checkbox"/> Yes <input type="checkbox"/> No
Sampler - UPS - Bus - Other:			Checked By: <i>[Signature]</i>	

† Cardinal cannot accept verbal changes. Please fax written changes to 505-393-2476



ARDINAL LABORATORIES

PHONE (575) 393-2326 • 101 E. MARLAND • HOBBS, NM 88240

July 14, 2009

Hack Conder
Rice Operating Company
122 West Taylor
Hobbs, NM 88240

Re: EME N-5 (Revised)

Enclosed are the results of analyses for sample number H17740, received by the laboratory on 07/01/09 at 4:40 pm.

Cardinal Laboratories is accredited through Texas NELAP for:

Method SW-846 8021	Benzene, Toluene, Ethyl Benzene, and Total Xylenes
Method SW-846 8260	Benzene, Toluene, Ethyl Benzene, and Total Xylenes
Method TX 1005	Total Petroleum Hydrocarbons

Certificate number T104704398-08-TX. Accreditation applies to solid and chemical materials and non-potable water matrices.

Total Number of Pages of Report: 3 (includes Chain of Custody)

Sincerely,

Celey D. Keene
Laboratory Director



ARDINAL LABORATORIES

PHONE (575) 893-2326 • 131 E. MARLAND • HOBBS, NM 88240

ANALYTICAL RESULTS FOR
RICE OPERATING COMPANY
ATTN: HACK CONDER
122 W. TAYLOR STREET
HOBBS, NM 88240
FAX TO: (575) 397-1471

Receiving Date: 07/01/09
Reporting Date: 07/14/09
Project Number: NOT GIVEN
Project Name: MW-2 WELL
Project Location: EME N-5

Sampling Date: 07/01/09
Sample Type: GROUNDWATER
Sample Condition: COOL & INTACT
Sample Received By: ML
Analyzed By: HM

LAB NUMBER SAMPLE ID	Na (mg/L)	Ca (mg/L)	Mg (mg/L)	K (mg/L)	Conductivity (u S/cm)	T-Alkalinity (mgCaCO ₃ /L)
ANALYSIS DATE	07/06/09	07/07/09	07/07/09	07/07/09	07/06/09	07/06/09
H17740-1 MW-2 WELL	413	268	80.2	10.2	3,420	340

Quality Control	NR	49.7	52.5	3.46	1,412	NR
True Value QC	NR	50.0	50.0	3.00	1,413	NR
% Recovery	NR	99.4	105	82.0	99.9	NR
Relative Percent Difference	NR	3.3	2.8	12.2	0.3	NR

METHODS: SM3500-Cl-D 43500-Mg E 8049 120.1 310.1

	Cl (mg/L)	SO ₄ (mg/L)	CO ₃ (mg/L)	HCO ₃ (mg/L)	pH (s.u.)	TDS (mg/L)
ANALYSIS DATE	07/06/09	07/07/09	07/06/09	07/06/09	07/06/09	07/06/09
H17740-1 MW-2 WELL	960	209	0	415	6.95	2,530

Quality Control	490	38.8	NR	964	7.02	NR
True Value QC	500	40.0	NR	1000	7.00	NR
% Recovery	98.0	97.1	NR	96.4	100	NR
Relative Percent Difference	2.0	4.0	NR	3.7	0.3	0.3

METHODS: SM4500-Cl-B 375.4 210.1 310.1 150.1 160.1

*Revised Report.

Chemist

Date

DISCLAIMER: Liability and Damages. Cardinal's liability and client's acceptance hereby for any claim arising, whether stated in contract or tort, shall be limited to the amount paid by client for analyses. All claims involving these for negligence and any other cause whatsoever shall be deemed waived, except those made in writing and received by Cardinal within thirty (30) days after completion of the applicable analysis. In no event shall Cardinal be liable for incidental, consequential damages, including without limitation, business interruptions, loss of use, or loss of profits, incurred by client. No damages, attorneys' fees or expenses arising out of or related to the performance of services rendered by Cardinal, regardless of whether a claim is based upon any of the above-stated reasons or otherwise. Results received in this analysis cannot be used for any other purpose without the written approval of Cardinal Laboratories.

101 East Marland, Hobbs, NM 88240 2111 Beechwood, Abilene, TX 79603
(505) 393-2328 FAX (505) 393-2476 (325) 673-7001 FAX (325) 873-7020

Company Name: Rice Operating Co.		P.O. #:		ANALYSIS REQUEST																	
Project Manager: Hack Center		Company:																			
Address: 122 W. Taylor		Attn:																			
City: Hubbs		State: Ark																			
Phone #: 573-993-9174		Address:																			
Fax #: 573-993-9174		City:																			
Project #:		Project Owner:																			
Project Name: W-1 well		State:																			
Project Location: ENE N-5		Phone #:																			
Sampler Name: Archie Cummings		Fax #:																			
FOR LAB USE ONLY																					
Lab I.D. Sample I.D. W-1 well				# CONTAINERS		(G) RAB OR (C) COMP.		MATRIX				PRESERV.		SAMPLING		DATE TIME					
				GROUNDWATER		WASTEWATER		SOIL		OIL		SLUDGE		OTHER:				ACID/BASE		ICE / COOL	
W-1 well				1		1		✓		✓		✓		✓		✓		✓		✓	

PLEASE NOTE: Liability and Damages. Cardholder's liability and client's exclusive remedy, for any claim arising whether based in contract or tort, shall be limited to the amount paid by the client for the analysis. All claims, including those for negligence and any other cause whatsoever shall be deemed waived unless made in writing and received by Cardholder within 30 days after completion of the applicable work. In no event shall Cardholder be liable for incidental or consequential damages, including without limitation, business interruption, loss of data, or loss of profits incurred by client, its subsidiaries, affiliates, or successors in interest. But not limited to the performance of services, shall be made by Cardholder. The undersigned hereby certifies that the above stated analysis of substance(s) is/are correct and true to the best of his/her knowledge and belief.

Relinquished By: Archie Cummings **Date:** 7-1-09 **Time:** 4:40

Received By: Archie Cummings **Date:** 7-1-09 **Time:** 4:40

Relinquished By: Archie Cummings **Date:** 7-1-09 **Time:** 4:40

Received By: Archie Cummings **Date:** 7-1-09 **Time:** 4:40

Delivered By: (Circle One)
Sampler - UPS - Bus - Other: UPS

REMARKS: Final header, no more
Wendover, baker @ Rice
Good

ATTACHMENT D

Request for Closure Letter
(July 16, 2008)



CERTIFIED MAIL
RETURN RECEIPT NO. 7099 3400 0017 1995

July 16, 2008

Mr. Edward Hansen
New Mexico Energy, Minerals, & Natural Resources
Oil Conservation Division, Environmental Bureau
1220 S. St. Francis Drive
Santa Fe, New Mexico 87504

**RE: Request for Closure
Amended Stage 2 Abatement Plan
EME Jct N-5 Site (AP-66)
T20S, R37E, Section 5, Unit Letter N
Lea County, New Mexico**

Mr. Hansen:

In your email request on February 13, 2008 (Attachment A), regarding the *Stage 1 Final Investigation Report and Stage 2 Abatement Plan* for the above-referenced site, you requested that Rice Operating Company (ROC) submit an amended plan that included the installation of a groundwater recovery system.

An onsite meeting was conducted by ROC personnel and NMOCD (Edward Hansen) on June 25, 2008, to observe potential sources of offsite impacts. In addition, Trident researched and reviewed historical aerial photography and NMOCD Online well records to provide further evidence of offsite impacts. On July 2, 2008, Trident was onsite to take digital photographs of the observed potential sources. As a result of the onsite meeting, historical aerial photograph review, and digital photographs taken on July 2nd, the following structures appear to have a high potential for being sources of groundwater impact currently being monitored in the vicinity of the N-5 junction box:

- Former tank battery located approximately 100 feet west of the former junction box
- A plugged oil well and remnant asphaltic crude material immediately adjacent to the north side of the former junction box
- A remnant pit located no more than 100 feet southeast of the former junction box
- An old spiral-welded pipeline with obvious external corrosion located about 150 feet southeast of the former junction box

Aerial photographs for the years 1949, 1964, 1966, 1975, and 1978 were obtained from the Earth Data Analysis Center in Albuquerque, NM. In addition a 2003 aerial photograph was obtained from Google DigitalGlobe. A cropped portion the historical aerial photographs are included in Attachment A with full uncut versions on compact disk. After review of these photographs the following observations are made:

Date of photo: 1949 (Quality: Fair):

- Anderson Prichard Oil Company tank battery in place with at least two tanks.
- Large barren area at center is apparent and might be the location of where the original drilling pit for the H. M. Britt B #1 well (API # 30-025-05923) was. The Britt B #1 was put into oil production by Anderson Prichard Oil Company in 1937 according to OCD well records. The well was approved for dual completion and commenced gas production in 1957 along with oil production.
- Ownership of Britt B #1 changed from Anderson Prichard Oil Company to Union Texas Natural Gas Corp in 1961 and then to Union Texas Petroleum Corp in 1962. There are no OCD well records for Britt B #1 between 1962-1976.

Date of photo: 1964 (Quality: Poor):

- Union Texas Petroleum Corp tank battery in place
- Britt B #1 oil & gas well is present (no OCD well records between 1962-1976)
- First evidence of a large pit located southeast of tank battery and the N-5 junction box
- Northwest-Southeast trending ROC pipeline along north side of tank battery and pit
- According to ROC records the N-5 junction box was constructed in 1959
- Other non-ROC pipelines evident (stressed vegetation)

Date of photo: 1966 (Quality: Good):

- Best quality photo and the same one used in the Lea County Soil Survey (Sheet No. 125)
- Union Texas Petroleum Corp tank battery in place with four tanks.
- Britt B #1 oil & gas well is present and active
- Large pit located southeast of tank battery and the N-5 junction box is in use. The future location of MW-2 is noted at the southeast edge of the pit.
- Unknown structure between tank battery and large pit
- Northwest-Southeast trending ROC pipeline along north side of tank battery and pit
- Other non-ROC pipelines evident (stressed vegetation)

Date of photo: 1975 (Quality: Poor):

- Union Texas Petroleum Corp tank battery still in place with three tanks.
- Large pit located southeast of tank battery has been backfilled
- Other non-ROC pipelines evident (stressed vegetation)

Date of photo: 1978 (Quality: Fair):

- Union Texas Petroleum Corp tank battery in place with three tanks.
- According to OCD well records the Britt B #1 oil & gas well was plugged in 1977 (just previous to this photo)
- Other non-ROC pipelines evident (stressed vegetation)

Date of photo: 2003 (Quality: Good):

- Union Texas Petroleum Corp tank battery removed sometime after 1978.
- Outline of large pit still evident
- Outline of Britt B #1 well site still evident
- Non-ROC pipeline with circular outline of spill evident (stressed vegetation).

Digital photographs were taken in the area on July 2, 2008, to provide close-up visual documentation of the features noted above (Attachment B). The digital photos clearly show historical impacts to the surface from the offsite sources referenced above.

After extensive review of previous investigations, the results of the Stage 1 investigation, and research and review of historical aerial photographs we have concluded that operation of the former N-5 junction box has not caused or contributed to the degradation of groundwater quality at the site. Evidence from vadose zone characterization and over six years of groundwater monitoring continue to support the conclusion that conditions at the site do not meet the criteria that would mandate corrective action under Rule 19; therefore ROC respectfully requests closure of the regulatory file for this site. Upon NMOCD approval of site closure, ROC will plug the monitoring wells.

Thank you for your consideration concerning this request for site closure. If you have any questions, please contact me at (432) 638-8740 or Hack Conder at (505) 393-9174.

Sincerely,



Gilbert J. Van Deventer, PG, REM

Attachments: historical aerial photographs, recent digital photographs, and compact disk)

cc: Marvin Burrows (ROC)
Hack Conder (ROC)
Chris Williams (NMOCD-District 1)

ATTACHMENT A

HISTORICAL AERIAL PHOTOGRAPHS

(1949, 1964, 1966, 1975, 1978, and 2003)



Observations:

Anderson Prichard Oil Company tank battery in place with at least two tanks and dark-stained soil. Large barren area at center is apparent and might be the location of where the original drilling pit for the H. M. Britt B #1 well was. The Britt B #1 was put into oil production by Anderson Prichard Oil Company in 1937 according to OCD well records. The well was approved for dual completion and commenced gas production in 1957 along with oil production.

Ownership of Britt B #1 changed from Anderson Prichard Oil Company to Union Texas Natural Gas Corp in 1961 and then to Union Texas Petroleum Corp in 1962. There are no OCD well records for Britt B #1 between 1962-1976.

Image Source: Agricultural Stabilization and Conservation Service (ASCS) at 1:20000 ft



EME Jct. N-5 Site (AP-66)

T20S - R37E - Section 5 - Unit N

RICE Operating Company

1949

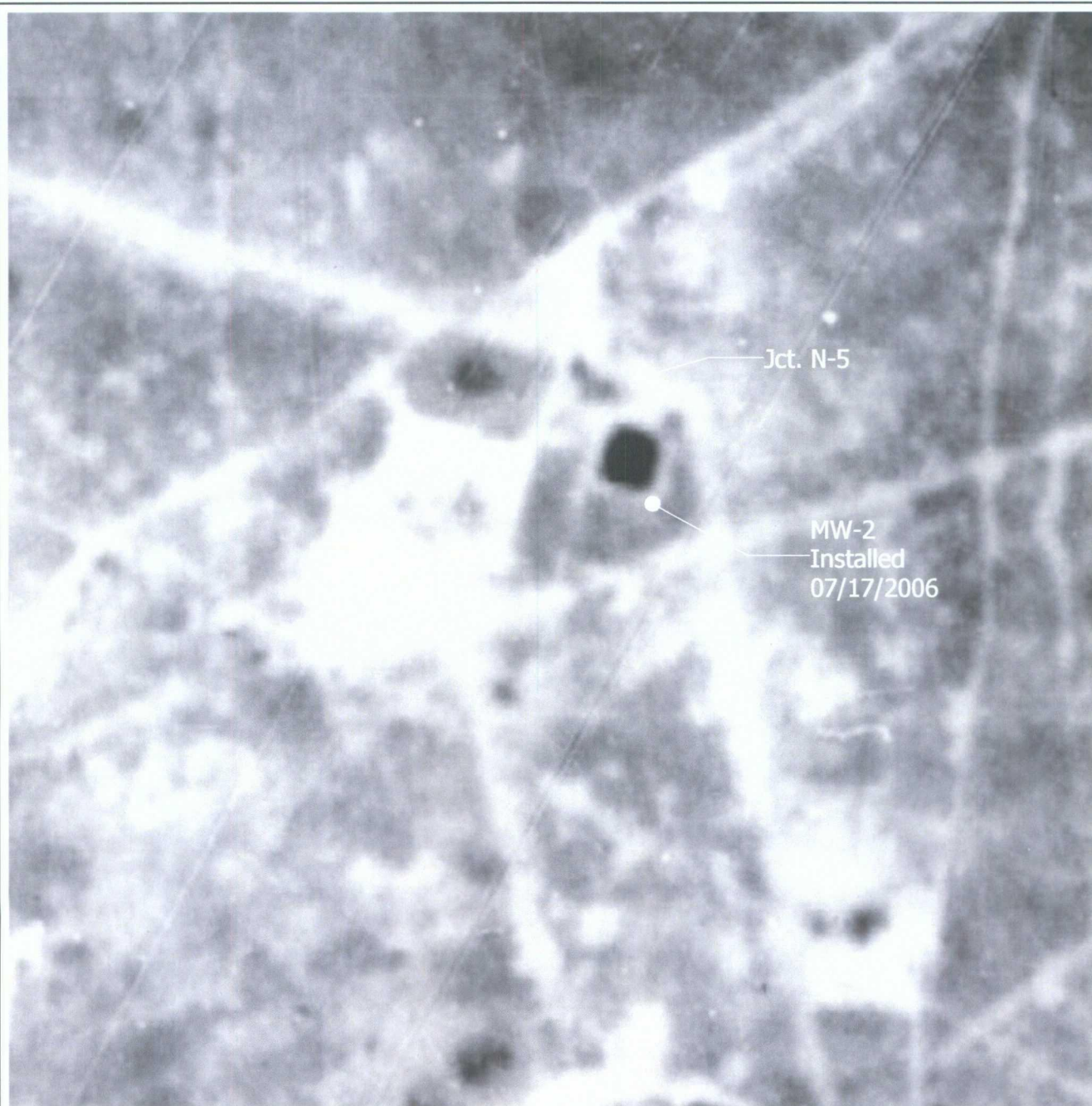

Observations:

Union Texas Petroleum Corp tank battery in place
 Britt B #1 oil & gas well is present (no OCD well records between 1962-1976)
 First evidence of a large pit located southeast of tank battery and the N-5 junction box
 Northwest-Southeast trending ROC pipeline along north side of tank battery and pit
 According to ROC records the N-5 junction box was constructed in 1959
 Other non-ROC pipelines present (stressed vegetation)

Aerial Viewpoint 15' Mosaic Hobbs SW at 1:48000ft



EME Jct. N-5 Site (AP-66)

T20S - R37E - Section 5 - Unit N

RICE *Operating Company*

1964



Observations:

Union Texas Petroleum Corp tank battery in place with four tanks.
 Britt B #1 oil & gas well is present and active
 Large pit located southeast of tank battery and the N-5 junction box is in use.
 The future location of MW-2 is noted at the southeast edge of the pit.
 Unknown structure between tank battery and large pit
 Northwest-Southeast trending ROC pipeline along north side of tank battery and pit
 Non-ROC pipelines present (stressed vegetation)

Image Source: Agricultural Stabilization and Conservation Service (ASCS) at 1:20000 ft



EME Jct. N-5 Site (AP-66)
 T20S - R37E - Section 5 - Unit N
RICE Operating Company

1966



Observations:

Union Texas Petroleum Corp tank battery still in place with three tanks

Britt B #1 oil & gas well is present and active

Large pit located southeast of tank battery has been backfilled (stressed vegetation)

Non-ROC pipelines present (stressed vegetation)

Image Source: U.S. Geological Survey VDRZ at 1:80000 ft



EME Jct. N-5 Site (AP-66)

T20S - R37E - Section 5 - Unit N

RICE Operating Company

1975

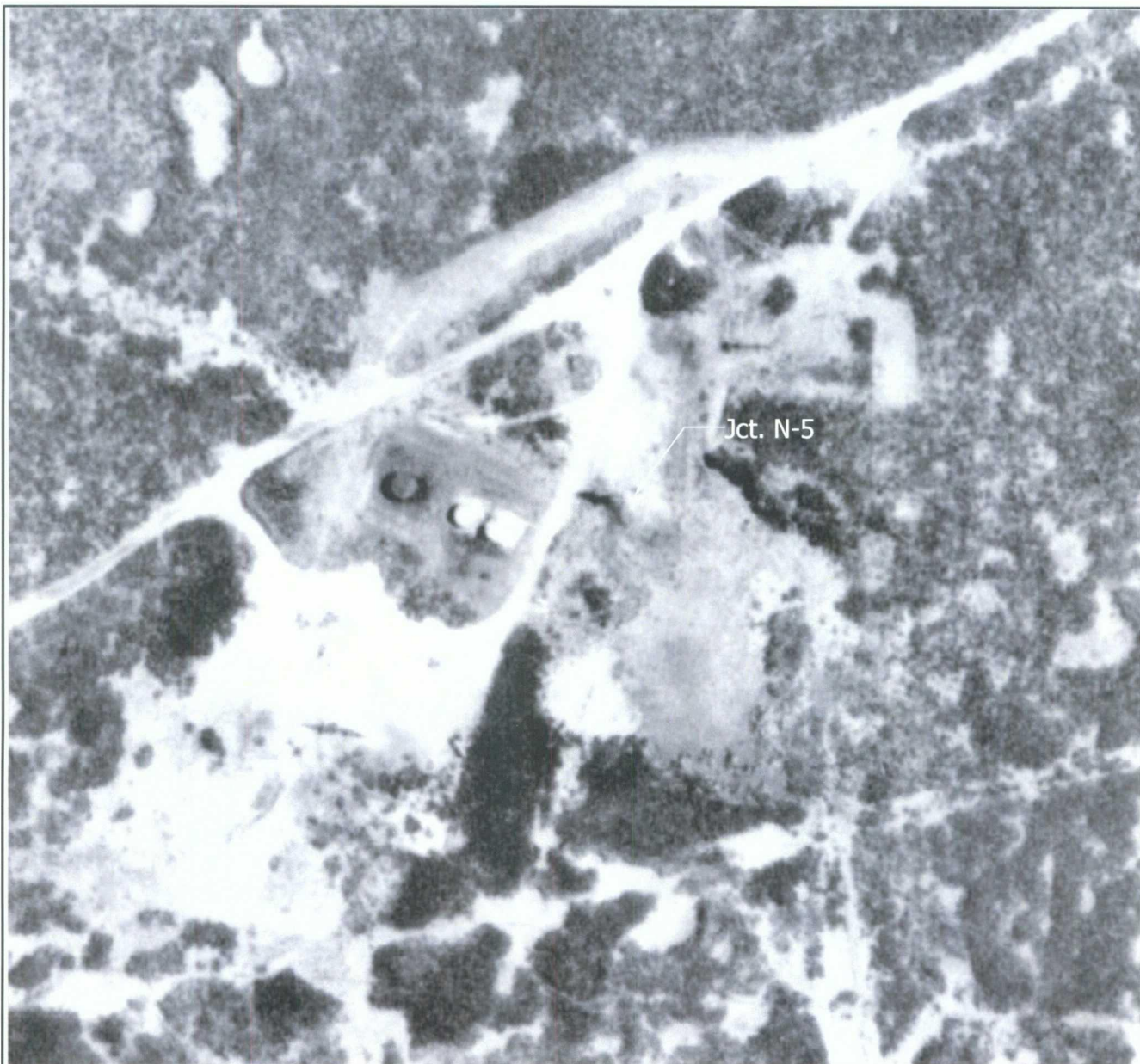

Observations:

Union Texas Petroleum Corp tank battery in place with three tanks.

According to OCD well records the Britt B #1 oil & gas well was plugged in 1977

Several non-ROC pipelines present (stressed vegetation)

Image Source: U.S. Geological Survey VEOL at 1:12600 ft



EME Jct. N-5 Site (AP-66)

T20S - R37E - Section 5 - Unit N

RICE Operating Company

1978



Observations:

Union Texas Petroleum Corp tank battery removed sometime after 1978 (stressed vegetation).

Outline of large pit still evident (stressed vegetation).

Outline of Britt B #1 well site still evident (stressed vegetation).

Non-ROC pipeline with circular outline of spill evident (stressed vegetation).

Image Source: Google DigitalGlobe



EME Jct. N-5 Site (AP-66)

T20S - R37E - Section 5 - Unit N

RICE Operating Company

2003

ATTACHMMENT B

DIGITAL PHOTOGRAPHS

(JULY 2, 2008)

ATTACHMENT B (Page 1 of 2)

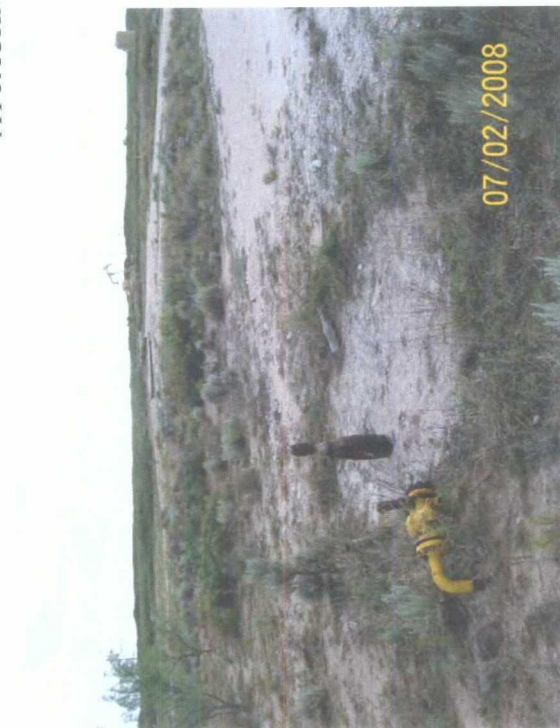

1: Southwest view showing plugged Britt B #1 well (foreground) ~140 ft NNW of the N-5 junction box (background, top-center).



2: View facing north in direction of Britt B #1 well (top-center) showing encrusted crude oil-impacted surface soil.



3: View facing northeast showing old crude-impacted surface soil at former tank battery (~120 ft west of N-5 junction box).



4: View facing southwest showing old crude-impacted surface soil at former tank battery (~60 ft west of N-5 junction box).

ATTACHMENT B (Page 2 of 2)

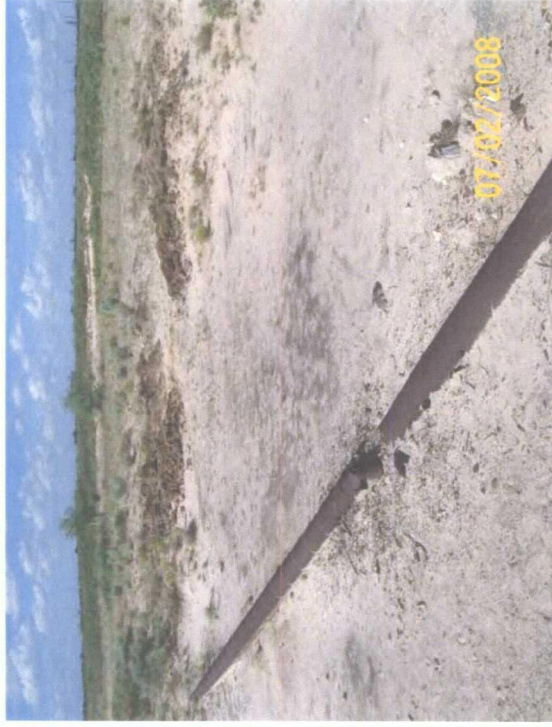

5: View facing northeast showing evidence of historic spill and stressed vegetation caused by non-ROC pipeline (~ 175 ft south of N-5 junction box).



6: View facing southwest showing evidence of historic spill and stressed vegetation caused by non-ROC pipeline (~ 150 ft south of N-5 junction box).



7: View facing northwest showing former pit area (ranging from 50 ft to 200 ft SSE of junction box) with MW-2 in foreground.



8: View facing southeast showing new N-5 junction box and former pit area in background (top-center) with MW-1 (left-center).

Gil Van Deventer

From: "Gil Van Deventer" <gilbertvandeventer@suddenlink.net>
To: "Hansen, Edward J., EMNRD" <edwardj.hansen@state.nm.us>
Cc: "Chris Williams" <chris.williams@state.nm.us>; "Haskell Conder" <hconder@riceswd.com>; "Marvin Burrows" <mburrows@riceswd.com>; "Wayne Price" <wayne.price@state.nm.us>
Sent: Wednesday, July 16, 2008 4:37 PM
Attach: Closure Request final N-5.pdf
Subject: Closure Request - EME Jct. N-5 Site (AP-66)

Attention: Edward Hansen, New Mexico Oil Conservation Division - Environmental Bureau

Subject: Closure Request

Site Name: EME Jct. N-5 Site (AP-66)

Site Location: T20S-R37E-Section 5, Unit Letter N, Lea County, New Mexico

Site Agent: RICE Operating Company

Hello Edward:

Attached is a closure request for the EME Jct. N-5 Site (AP-66). One hard copy and one copy on compact disk has been sent via USPS Certified Mail (# 7099 3400 0017 1737 1995) today. Upon receipt from Trident, ROC will also provide a copy to the NMOCD District 1 office in Hobbs.

We look forward to hearing from you or meet you for approval of this request. Please feel free to contact me at 432-638-8740, or Hack Conder at ROC (505-393-9174).

Thank you,
Gil

Gilbert J. Van Deventer, PG, REM
Trident Environmental
P. O. Box 7624, Midland TX 79703
Work/Mobile: 432-638-8740
Fax: 432-403-9968
Home: 432-682-0727

CONFIDENTIALITY NOTICE

This message (including attachments) is subject as a confidential communication and is intended solely for the use of the addressee. It is not intended for transmission to, or receipt by, any unauthorized person. If you are not the intended recipient or received these documents by mistake, please contact the sender by return e-mail. If you are not the intended recipient, you are hereby notified that any disclosure, copying, distribution, action or reliance upon the contents of the documents is strictly prohibited.

Gil Van Deventer

From: "Gil Van Deventer" <gilbertvandeventer@suddenlink.net>
 To: "Hansen, Edward J., EMNRD" <edwardj.hansen@state.nm.us>
 Cc: "Johnson, Larry, EMNRD" <larry.johnson@state.nm.us>; "Geoffrey Leking" <GeoffreyR.Leking@state.nm.us>;
 "Haskell Conder" <hconder@riceswd.com>; "Buddy Hill" <larry.hill@state.nm.us>; "Katie Jones"
 <kjones@riceswd.com>; "Jones, Brad A., EMNRD" <brad.a.jones@state.nm.us>
 Sent: Thursday, July 23, 2009 2:29 PM
 Attach: EME N-5_Final Report_Termination Request.pdf
 Subject: Stage 2 Final Report and Termination Request for the EME Jct. N-5 Site (AP-66)

Attention: Edward Hansen, New Mexico Oil Conservation Division - Environmental Bureau

Subject: ^{Stage 2} ~~ICP~~ Report and Termination Request

Site Name: EME Jct. ^{N-5} ~~J-1~~ Site (AP-66)

~~NMOCD Case No. 1R-0427-170~~

Site Agent: RICE Operating Company

Site Location: T20S-R³⁷~~30~~E-Section ⁵~~4~~, Unit Letter ^N~~#~~, Lea County, New Mexico

Hello Edward:

Attached is the *Stage 2 Final Report and Termination Request* for the EME Jct. N-5 Site (AP-66). One complete hard copy and one copy on compact disk will be sent to you via USPS Certified Mail (# 7099 3400 17 1737 1742) today. Upon receipt from Trident, ROC will also deliver a copy to the NMOCD District 1 office in Hobbs.

We look forward to hearing from you or meet you for approval of this request. Please feel free to contact me at 432-638-8740, or Hack Conder at ROC (505-393-9174).

Thank you.
 Gil

Gilbert J. Van Deventer, PG, REM
 Trident Environmental
 P. O. Box 7624, Midland TX 79708
 Work/Mobile: 432-638-8740
 Fax: 413-403-9968
 Home: 432-682-0727

CONFIDENTIALITY NOTICE

This message (including attachments) is subject as a confidential communication and is intended solely for the use of the addressee. It is not intended for transmission to, or receipt by, any unauthorized person. If you are not the intended recipient or received these documents by mistake, please contact the sender by return e-mail. If you are not the intended recipient, you are hereby notified that any disclosure, copying, distribution, action or reliance upon the contents of the documents is strictly prohibited.