

Mobil Oil Corporation

NSP-945
104 D II
Due Apr. 6
P.O. BOX 633
MIDLAND, TEXAS 79701

March 4, 1974

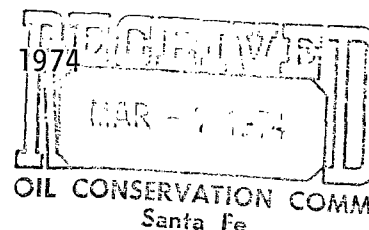

New Mexico Oil Conservation Commission (2)
P. O. Box 2088
Santa Fe, New Mexico 87501

Attention: Mr. A. L. Porter, Jr.

NON-STANDARD GAS PRORATION UNIT
MOBIL OIL CORPORATION'S
FEDERAL STATE COM, WELL #1
UNDESIGNATED MORROW POOL
BURTON FLAT FIELD
EDDY COUNTY, NEW MEXICO

Gentlemen:

Mobil Oil Corporation respectfully requests administrative approval of a non-standard gas proration unit for the subject well. This well is located in Lot 7, Unit G, 1600 ft from the north line and 2100 ft from the east line of Sec. 6, T-21-S, R-27-E, Eddy County, New Mexico. This proposed non-standard unit is necessitated by a variation in a legal subdivision of the U.S. Public Surveys. It will comprise Lots 1, 2, 3, 4, 5, 6, 7 & 8 of said Sec. 6, and it will contain 276.32 acres of land more or less.

In support of this request the following items are being submitted in duplicate:

1. NMOCC Form C-102 showing the location of the subject well and the acreage to be assigned to it.
2. Plat showing all of Sec. 6 and the offset lease holders to Mobil's Federal State Com lease. This lease (non-standard unit also) is outlined in yellow and the well is indicated by a red arrow.
3. Address list of offset lease holders.
4. Copy of letter sent to offset lease holders requesting their waivers.

Your consideration in this matter will be appreciated and should additional information be needed, please advise.

Yours very truly,

L. A. Davis
Area Operations Engineer

ADBond/cs

cc: NMOCC - Artesia - w/attach.
USGS - " "

NEW MEXICO OIL CONSERVATION COMMISSION
WELL LOCATION AND ACREAGE DEDICATION PLAT

RECEIVED
MAR - 7 1974

Form C-102
Supersedes C-128
Effective 1-1-65

All distances must be from the outer boundaries of the Section

Operator Mobil Oil Corporation			Lease Federal State Com		Well No. OIL CONSERVATION COMM
Unit Letter G	Section 6	Township 21-S	Range 27-E	County Eddy	
Actual Footage Location of Well: 1600' feet from the North line and 2100' feet from the East line					
Ground Level Elev. 3201'	Producing Formation Morrow	Pool Undesignated		Dedicated Acreage: 276.32 Acres	

1. Outline the acreage dedicated to the subject well by colored pencil or hachure marks on the plat below.
2. If more than one lease is dedicated to the well, outline each and identify the ownership thereof (both as to working interest and royalty).
3. If more than one lease of different ownership is dedicated to the well, have the interests of all owners been consolidated by communitization, unitization, force-pooling, etc?

☒ Yes ☐ No If answer is "yes," type of consolidation Communitization Pending

If answer is "no," list the owners and tract descriptions which have actually been consolidated. (Use reverse side of this form if necessary.)

No allowable will be assigned to the well until all interests have been consolidated (by communitization, unitization, forced-pooling, or otherwise) or until a non-standard unit, eliminating such interests, has been approved by the Commission.

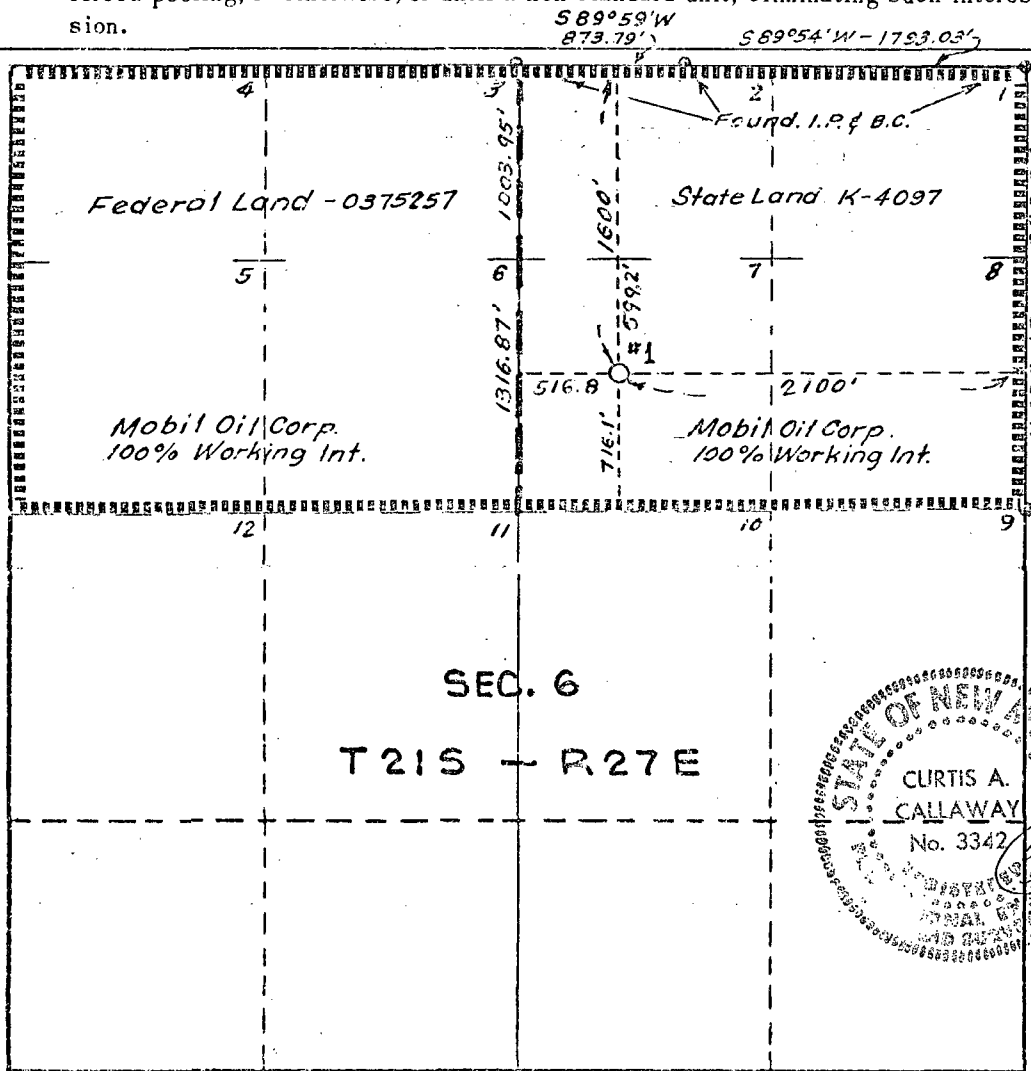

CERTIFICATION

I hereby certify that the information contained herein is true and complete to the best of my knowledge and belief.

A. D. Bond

Name
A. D. Bond
Position
Proration Staff Assistant
Company
Mobil Oil Corporation
Date
March 4, 1974

I hereby certify that the well location shown on this plat was plotted from field notes of actual surveys made by me or under my supervision, and that the same are true and correct to the best of my knowledge and belief.

STATE OF NEW MEXICO
CURTIS A. CALLAWAY
No. 3342

Curtis A. Callaway
Date Surveyed
February 27, 1974

Registered Professional Engineer
and/or Land Surveyor

Curtis A. Callaway

Certificate No.
3342

M. P. Grace

MWJ

Exxon

Gulf

4

Mobil Oil Corporation

2

Exxon

El Paso Nat. Gas

5

6

7

8

1600'

2100'

Federal State Com.

12

Atlantic Richfield

11

10

Wilson Oil

9

13

14

15

16

6

T 21 S

R 27 E

W. F. Brown

17

C. B. Reed

18

N.

Reserve _____ Permit depth _____

Special Instructions _____

Date work is commenced _____, 19____ Supt. _____

Location approved by _____ Plat by _____ Surveyed by _____

THE STATE OF TEXAS
COUNTY OF MIDLAND

I hereby certify that this plat truly represents conditions as they actually exist on this lease; that said plat which is drawn to the scale indicated hereon, is to the best of my knowledge true and correct; that it accurately shows said lease with all wells on same; that number and locations of said wells are as indicated hereon; and that this plat correctly reflects all pertinent and required data.

A. D. Bond Nov. 4, 1974

Mobil Oil Corporation
MIDLAND PRODUCING AREA
MIDLAND, TEXAS

LEASE Federal State Com

WELL NO. 1 DATE _____ 19____

DIVISION _____ LEASE NO. _____

TOTAL ACRES IN LEASE 276.32 ACRES COVERED BY PLAT 276.32

DESCRIPTION Lots 1, 2, 3, 4, 5, 6, 7, & 8

Sec. 6, T 21 S, R 27 E

Eddy County, New Mexico

DRAWN MLC
SCALE 1" = 1000'

DATE 2-26-74
FILE NO. 90

FIELD Undesignated

OFFSET LEASE HOLDERS TO
MOBIL OIL CORPORATION'S
FEDERAL STATE COM
UNDESIGNATED (MORROW) POOL
BURTON FLAT FIELD
EDDY COUNTY, NEW MEXICO

Atlantic Richfield Co., P. O. Box 1610, Midland, Texas

El Paso Natural Gas Co., 1800 Wilco Bldg., Midland, Texas 79701

Exxon Company, P. O. Box 1600, Midland, Texas 79701

Michael P. Grace, II, 1006 West Indiana, Midland, Texas 79701

Gulf Oil Corp., P. O. Box 1150, Midland, Texas 79701

MWJ Producing Company, 413 First Natl. Bank Bldg., Midland, Texas 79701

Wilson Oil Company, P. O. Box 1297, Santa Fe, New Mexico 88210

David Fasken, 608 First National Bank Bldg., Midland, Texas 79701

Mobil Oil Corporation

P. O. BOX 633
MIDLAND, TEXAS 79701

March 1, 1974

Offset Lease Holders
(Address List Attached)

NON-STANDARD GAS PRORATION UNIT
MOBIL OIL CORPORATION'S
FEDERAL STATE COM. WELL #1
UNDESIGNATED MORROW POOL
BURTON FLAT FIELD
EDDY COUNTY, NEW MEXICO

Gentlemen:

Mobil Oil Corporation plans to file an application with the New Mexico Oil Conservation Commission for a non-standard gas proration unit to be assigned to our Federal State Com. Well #1. This non-standard unit, caused by an irregularity in the U.S. Public Survey, will comprise Lots 1 through 8, Sec. 6, T-21-S, R-27-E, Eddy County, New Mexico. Well #1 will be located in Lot 7, Unit G, 1600 ft from the north line and 2100 ft from the east line of said Section 6.

If you, as an offset lease holder to this proposed non-standard unit, have no objection to it being approved by the Oil and Gas Conservation Commission, please sign and return three copies of the enclosed waiver in the self-addressed stamped envelope. The fourth copy of the waiver is for your file.

Your consideration in this matter will be appreciated, and should you need additional information please advise.

Yours very truly,

Original Signed By:

L. A. DAVIS

L. A. Davis

Area Operations Engineer

ADBond/cs

cc: NMOCC - Santa Fe