

NM3 - _____1_____

**GENERAL
CORRESPONDENCE
YEAR(S):**

____2009 - 2012____

Jones, Brad A., EMNRD

From: Cook-Cowden, Shelly G [Shelly.G.Cook-Cowden@conocophillips.com]
Sent: Monday, August 10, 2009 6:59 AM
To: Jones, Brad A., EMNRD
Subject: Revised C-138EZ
Attachments: C-137EZ August Revised20090803.doc

Good morning Brad,

Attached is the revised C-138EZ you requested. I would like to construct this land farm as soon as possible. It takes roughly 3days for a One Call and about that long to coordinate the heavy equipment. If you could please let me know at your earliest convenience when I can proceed it would be greatly appreciated.
Thank you!

Have a great day!

Shelly Cowden

Environmental Technician
ConocoPhillips HSE
San Juan Business Unit
Office: 505.324.5140
Fax: 505.324.5151
Cell: 505.320.0699
Shelly.G.Cook-Cowden@conocophillips.com



Please consider the environment before printing this email

This inbound email has been scanned by the MessageLabs Email Security System.

District I
1625 N. French Dr., Hobbs, NM 88240
District II
1301 W. Grand Avenue, Artesia, NM 88210
District III
1000 Rio Brazos Road, Aztec, NM 87410
District IV
1220 S. St. Francis Dr., Santa Fe, NM 87505

State of New Mexico
Energy Minerals and Natural Resources
Oil Conservation Division
1220 South St. Francis Dr.
Santa Fe, NM 87505

For State Use Only
Registration #

Form C-137 EZ
Revised August 3, 2009

Submit 1 Copy to Santa Fe Office

REGISTRATION/ FINAL CLOSURE REPORT FOR SMALL LANDFARM

Section 7 of 19.15.36 NMAC defines a small landfarm as a centralized landfarm of two acres or less that has a total capacity of 2000 cubic yards or less in a single lift of eight inches or less, remains active for a maximum of three years from the date of its registration and that receives only petroleum hydrocarbon-contaminated soils (excluding drill cuttings) that are exempt or non-hazardous waste. The operator shall operate only one active small landfarm per governmental section at any time.

GENERAL INFORMATION

1. ☒ Small Landfarm Registration ☐ Small Landfarm Final Closure Report*
(*Must be submitted within three years from the registration date)

2. Operator: ConocoPhillips Company

Address: 3401 E. 30th St. Farmington, NM 87401

Contact Person: Shelly Cook-Cowden

Phone: 505-324-5140

3. Location: /4 /4 Section 18 Township 28N Range 7W

REGISTRATION

1. As operator, are you the surface estate owner of the proposed site? ☐ Yes ☒ No If no, please attach a certification statement that demonstrates a written agreement is established with the surface estate owner authorizing the use of the site for the proposed small landfarm.

2. Will the proposed small landfarm comply with the siting requirements of Subsections A and B of 19.15.36.13 NMAC?
☒ Yes ☐ No

A. Depth to ground water.

- No small landfarm shall be located where ground water is less than 50 feet below the lowest elevation at which the operator will place oil field waste.

B. No surface waste management facility shall be located:

- within 200 feet of a watercourse, lakebed, sinkhole or playa lake;
- within an existing wellhead protection area or 100-year floodplain;
- within, or within 500 feet of, a wetland;
- within the area overlying a subsurface mine;
- within 500 feet from the nearest permanent residence, school, hospital, institution or church in existence at the time of initial application; or
- within an unstable area, unless the operator demonstrates that engineering measures have been incorporated into the surface waste management facility design to ensure that the surface waste management facility's integrity will not be compromised.

3. Attach a plat and topographic map showing the small landfarm's location in relation to governmental surveys (quarter-quarter section, township and range); highways or roads giving access to the small landfarm site; watercourses; fresh water sources, including wells and springs; oil and gas wells or other production facilities; and inhabited buildings within one mile of the site's perimeter.

Based on the information provided with this submittal, registration of a small landfarm can only be granted if the operator complies with the following understandings and conditions:

- The operator shall operate only one active small landfarm per governmental section at any time. No small landfarm shall be located more than one mile from the operator's nearest oil or gas well or other production facility.
- The operator shall accept only exempt or non-hazardous wastes consisting of soils (excluding drill cuttings) generated as a result of accidental releases from production operations, that are predominantly contaminated by petroleum hydrocarbons, do not contain free liquids, would pass the paint filter test and where testing shows chloride concentrations are 500 mg/kg or below.
- The operator shall berm the landfarm to prevent rainwater run-on and run-off.
- The operator shall post a sign at the site readable from a distance of 50 feet and listing the operator's name; small landfarm registration number; location by unit letter, section, township and range; expiration date; and an emergency contact telephone number.
- The operator shall spread and disk contaminated soils in a single eight inch or less lift within 72 hours of receipt. The operator shall conduct treatment zone monitoring to ensure that the TPH concentration, as determined by EPA SW-846 method 8015M or EPA method 418.1 or other EPA method approved by the division, does not exceed 2500 mg/kg; and that the chloride

concentration, as determined by EPA method 300.1, does not exceed 500 mg/kg. The operator shall treat soils by disking at least once a month and by watering and adding bioremediation enhancing materials when needed.

- The operator shall maintain records reflecting the generator, the location of origin, the volume and type of oil field waste, the date of acceptance and the hauling company for each load of oil field waste received. The division shall post on its website each small landfarm's location, operator and registration date. In addition, the operator shall maintain records of the small landfarm's remediation activities in a form readily accessible for division inspection. The operator shall maintain all records for five years following the small landfarm's closure.

- The operator shall submit a final closure report on a form C-137 EZ, together with photographs of the closed site, to the environmental bureau in the division's Santa Fe office.

CERTIFICATION

I hereby certify that the information submitted with this registration is true, accurate and complete to the best of my knowledge and belief and agree to the understandings and conditions of this registration.

Name: Shelly Cook-Cowden

Title: Environmental Technician

Signature: Shelly Cook-Cowden

Date: August 10, 2009

E-mail Address: Shelly.g.cook-cowden@ConocoPhillips.com

OCD REGISTRATION: ☐ Approved. Date : _____ ☐ Denied. Date: _____

Comments: _____

OCD Representative Signature: _____

Title: _____ OCD Registration Number: _____

FINAL CLOSURE REPORT

Were the landfarmed soils able to achieve the closure performance standards, listed below, within three years from the registration date? ☐ Yes ☐ No (Please provide laboratory analytical results)

- benzene, as determined by EPA SW-846 method 8021 B or 8260B, shall not exceed 0.2 mg/kg;
- Total BTEX, as determined by EPA SW-846 method 8021 B or 8260B, shall not exceed 50 mg/kg;
- TPH, as determined by EPA SW-846 method 418.1 or other EPA method approved by the division, shall not exceed 2500 mg/kg; the GRO and DRO combined fraction, as determined by EPA SW-846 method 8015M, shall not exceed 500 mg/kg; and
- chlorides, as determined by EPA method 300.1, shall not exceed 500 mg/kg.

If yes, were the additional closure requirements listed below satisfied? ☐ Yes ☐ No (Please provide photos)

- The operator shall re-vegetate soils remediated to the closure performance standards if left in place in accordance with Paragraph (6) of Subsection A of 19.15.36.18 NMAC.
- If the operator returns remediated soils to the original site, or with division permission, recycles them, re-vegetate the cell filled in with native soil to the standards in Paragraph (6) of Subsection A of 19.15.36.18 NMAC;
- The operator shall remove berms on the small landfarm and buildings, fences, roads and equipment; and
- The operator shall clean up the site and collect one vadose zone soil sample from three to five feet below the middle of the treatment zone, or in an area where liquids may have collected due to rainfall events; the vadose zone soil sample shall be collected and analyzed using the methods specified above for TPH, BTEX and chlorides.

If no, were the landfarmed soils that have not or cannot be remediated to the closure performance standards within three years removed to a division-approved surface waste management facility, and the cell filled in with native soil to the standards in Paragraph (6) of Subsection A of 19.15.36.18 NMAC and re-vegetated? ☐ Yes ☐ No (Please provide photos)

CERTIFICATION

I hereby certify that the information submitted with this final closure report is true, accurate and complete to the best of my knowledge and belief.

Name: _____

Title: _____

Signature: _____

Date: _____

E-mail Address: _____

OCD CLOSURE REVIEW: ☐ Closure Approved. Date : _____ ☐ Closure Denied. Date: _____

Comments: _____

OCD Representative Signature: _____

Title: _____ OCD Registration Number: _____

Jones, Brad A., EMNRD

From: Cook-Cowden, Shelly G [Shelly.G.Cook-Cowden@conocophillips.com]
Sent: Wednesday, July 22, 2009 3:17 PM
To: Jones, Brad A., EMNRD
Subject: Land Farm Registration

Hi Brad,

Have you had a chance to review the information I sent to you on Tuesday, July 16? I am hopeful that I sent you everything needed so I can get the contaminated soil moved and land farmed. Thank you.

Have a great day!

Shelly Cowden

Environmental Technician

ConocoPhillips HSE

San Juan Business Unit

Office: 505.324.5140

Fax: 505.324.5151

Cell: 505.320.0699

Shelly.G.Cook-Cowden@conocophillips.com



Please consider the environment before printing this email

This inbound email has been scanned by the MessageLabs Email Security System.

Jones, Brad A., EMNRD

From: Cook-Cowden, Shelly G [Shelly.G.Cook-Cowden@conocophillips.com]
Sent: Tuesday, July 14, 2009 9:54 AM
To: Jones, Brad A., EMNRD
Subject: Third times a charm???? (1 of 2) Photo link
Attachments: Aerial SJ 28-7 199G Pad.pdf; Copy of Aerial SJ 28-7 199G.pdf

<<Aerial SJ 28-7 199G Pad.pdf>> <<Copy of Aerial SJ 28-7 199G.pdf>>

Have a great day!

Shelly Cowden

Environmental Technician
ConocoPhillips HSE
San Juan Business Unit
Office: 505.324.5140
Fax: 505.324.5151
Cell: 505.320.0699
Shelly.G.Cook-Cowden@conocophillips.com



Please consider the environment before printing this e-mail.

This inbound email has been scanned by the MessageLabs Email Security System.

28N 7W Sec 18
San Juan 28-7 Unit 199G

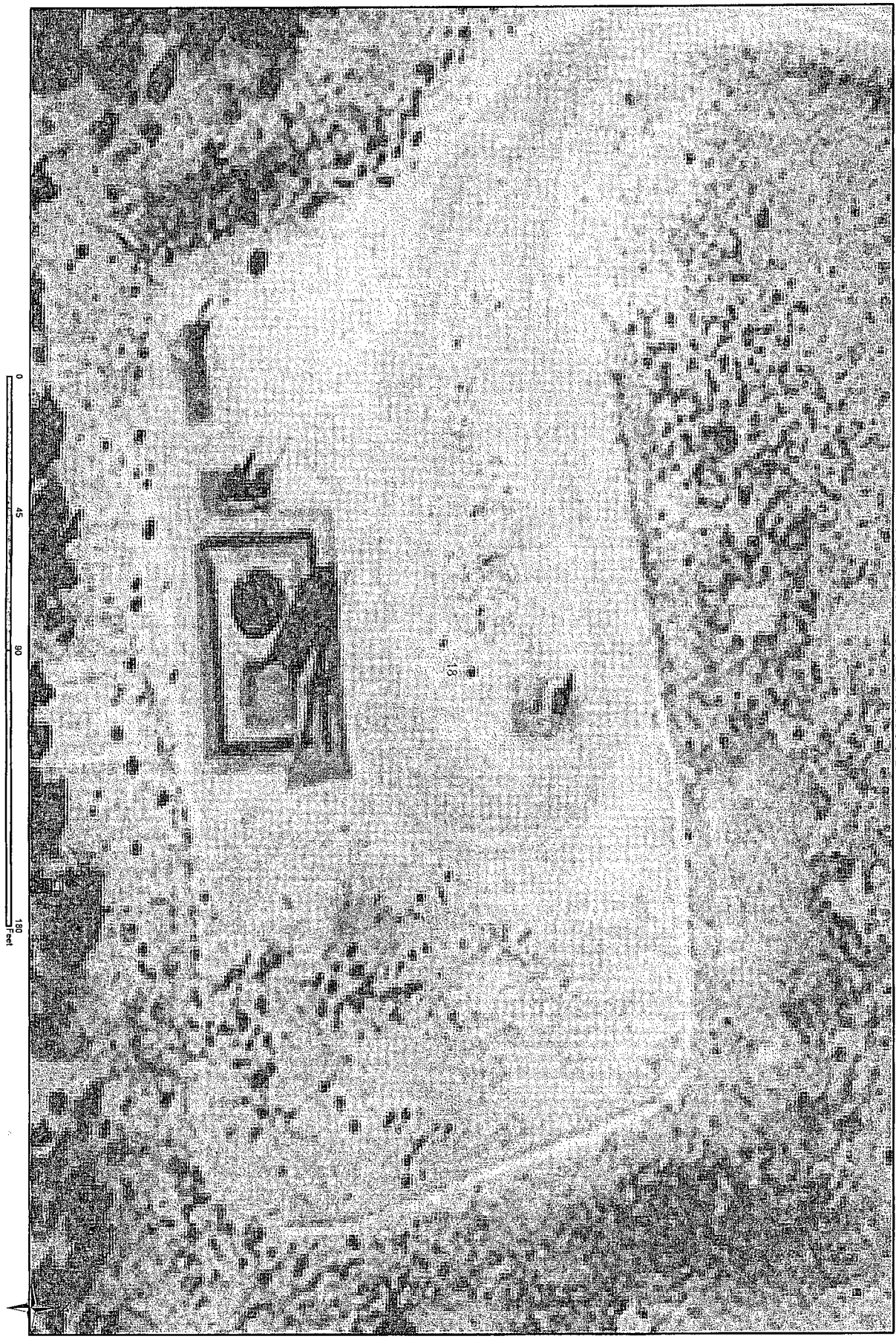

28N 7W Sec 18
San Juan 28-7 Unit 199G

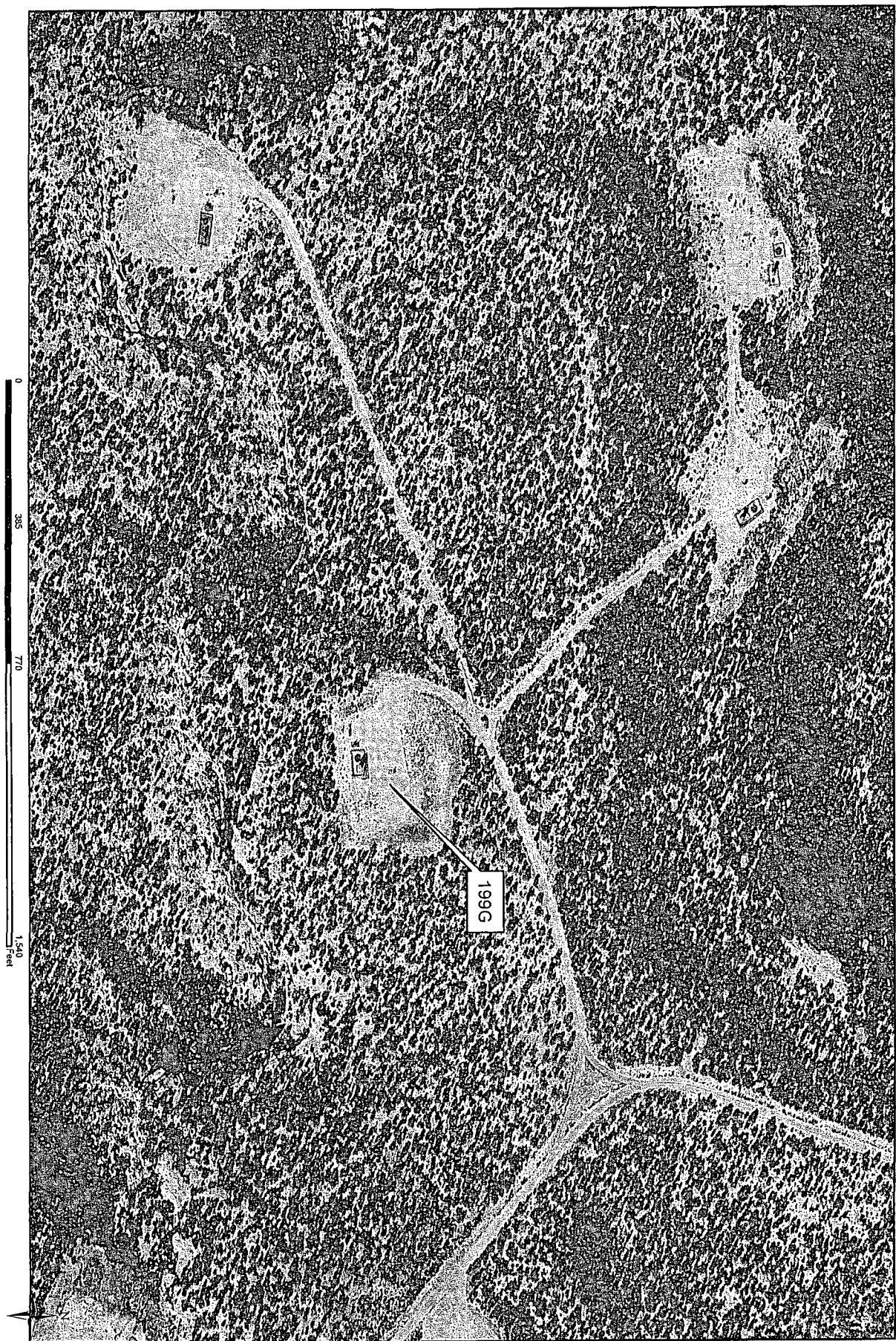

Jones, Brad A., EMNRD

From: Cook-Cowden, Shelly G [Shelly.G.Cook-Cowden@conocophillips.com]
Sent: Tuesday, July 14, 2009 9:27 AM
To: Jones, Brad A., EMNRD
Subject: Third times a charm????? (2 Of 2)
Attachments: SJ 28-7 199G Landfarm Apprvd.pdf; TOPO_SAN JUAN 28-7 UNIT 199G.pdf #2.pdf; 2007RevisedC-137EZ2TB.DOC; C-102 Plat 199G.pdf

<<SJ 28-7 199G Landfarm Apprvd.pdf>> <<TOPO_SAN JUAN 28-7 UNIT 199G.pdf #2.pdf>> <<2007RevisedC-137EZ2TB.DOC>> <<C-102 Plat 199G.pdf>>

Hi Brad,

I think I got everything this time.....fingers crossed:)

Have a great day!

Shelly Cowden

Environmental Technician

ConocoPhillips HSE

San Juan Business Unit

Office: 505.324.5140

Fax: 505.324.5151

Cell: 505.320.0699

Shelly.G.Cook-Cowden@conocophillips.com



Please consider the environment before printing this e-mail.

This inbound email has been scanned by the MessageLabs Email Security System.

District I
1625 N. French Dr., Hobbs, NM 88240
District II
1301 W. Grand Avenue, Artesia, NM 88210
District III
1000 Rio Brazos Road, Aztec, NM 87410
District IV
1220 S. St. Francis Dr., Santa Fe, NM 87505

State of New Mexico
Energy Minerals and Natural Resources

Oil Conservation Division
1220 South St. Francis Dr.
Santa Fe, NM 87505

For State Use Only
Registration #

Form C-137 EZ
Revised March 12, 2007

Submit 1 Copy to Santa Fe Office

REGISTRATION/ FINAL CLOSURE REPORT FOR SMALL LANDFARM

Section 7 of 19.15.36 NMAC defines a small landfarm as a centralized landfarm of two acres or less that has a total capacity of 2000 cubic yards or less in a single lift of eight inches or less, remains active for a maximum of three years from the date of its registration and that receives only petroleum hydrocarbon-contaminated soils (excluding drill cuttings) that are exempt or non-hazardous waste.

The operator shall operate only one active small landfarm per governmental section at any time.

GENERAL INFORMATION

1. ☒ Small Landfarm Registration ☐ Small Landfarm Final Closure Report*
(*Must be submitted within three years from the registration date)
2. Operator: ConocoPhillips Company
- Address: 3401 E. 30th St. Farmington, NM 87401
- Contact Person: Shelly Cook-Cowden Phone: 505-324-5140
3. Location: /4 /4 Section 18 Township 28N Range 7W

REGISTRATION

1. As operator, are you the surface estate owner of the proposed site? ☐ Yes ☒ No If no, please attach a certification statement that demonstrates a written agreement is established with the surface estate owner authorizing the use of the site for the proposed small landfarm.
2. Will the proposed small landfarm comply with the siting requirements of Subsections A and B of 19.15.36.13 NMAC?
☒ Yes ☐ No
- A. Depth to ground water.
- No small landfarm shall be located where ground water is less than 50 feet below the lowest elevation at which the operator will place oil field waste.
- B. No surface waste management facility shall be located:
- within 200 feet of a watercourse, lakebed, sinkhole or playa lake;
 - within an existing wellhead protection area or 100-year floodplain;
 - within, or within 500 feet of, a wetland;
 - within the area overlying a subsurface mine;
 - within 500 feet from the nearest permanent residence, school, hospital, institution or church in existence at the time of initial application; or
 - within an unstable area, unless the operator demonstrates that engineering measures have been incorporated into the surface waste management facility design to ensure that the surface waste management facility's integrity will not be compromised.
3. Attach a plat and topographic map showing the small landfarm's location in relation to governmental surveys (quarter-quarter section, township and range); highways or roads giving access to the small landfarm site; watercourses; fresh water sources, including wells and springs; oil and gas wells or other production facilities; and inhabited buildings within one mile of the site's perimeter.

Based on the information provided with this submittal, registration of a small landfarm can only be granted if the operator complies with the following understandings and conditions:

- The operator shall operate only one active small landfarm per governmental section at any time. No small landfarm shall be located more than one mile from the operator's nearest oil or gas well or other production facility.
- The operator shall accept only exempt or non-hazardous wastes consisting of soils (excluding drill cuttings) generated as a result of accidental releases from production operations, that are predominantly contaminated by petroleum hydrocarbons, do not contain free liquids, would pass the paint filter test and where testing shows chloride concentrations are 500 mg/kg or below.

- The operator shall berm the landfarm to prevent rainwater run-on and run-off.
- The operator shall post a sign at the site readable from a distance of 50 feet and listing the operator's name; small landfarm registration number; location by unit letter, section, township and range; expiration date; and an emergency contact telephone number.
- The operator shall spread and disk contaminated soils in a single eight inch or less lift within 72 hours of receipt. The operator shall conduct treatment zone monitoring to ensure that the TPH concentration, as determined by EPA SW-846 method 8015M or EPA method 418.1 or other EPA method approved by the division, does not exceed 2500 mg/kg; and that the chloride concentration, as determined by EPA method 300.1, does not exceed 500 mg/kg. The operator shall treat soils by disking at least once a month and by watering and adding bioremediation enhancing materials when needed.
- The operator shall maintain records reflecting the generator, the location of origin, the volume and type of oil field waste, the date of acceptance and the hauling company for each load of oil field waste received. The division shall post on its website each small landfarm's location, operator and registration date. In addition, the operator shall maintain records of the small landfarm's remediation activities in a form readily accessible for division inspection. The operator shall maintain all records for five years following the small landfarm's closure.
- The operator shall submit a final closure report on a form C-137 EZ, together with photographs of the closed site, to the environmental bureau in the division's Santa Fe office.

CERTIFICATION

I hereby certify that the information submitted with this registration is true, accurate and complete to the best of my knowledge and belief and agree to the understandings and conditions of this registration.

Name: Shelly Cook-Cowden

Title: Environmental Technician

Signature: Shelly Cook-Cowden

Date: July 14, 2009

E-mail Address: Shelly.g.cook-cowden@ConocoPhillips.com

FINAL CLOSURE REPORT

Were the landfarmed soils able to achieve the closure performance standards, listed below, within three years from the registration date? ☐ Yes ☐ No (Please provide laboratory analytical results)

- benzene, as determined by EPA SW-846 method 8021 B or 8260B, shall not exceed 0.2 mg/kg;
- Total BTEX, as determined by EPA SW-846 method 8021 B or 8260B, shall not exceed 50 mg/kg;
- TPH, as determined by EPA SW-846 method 418.1 or other EPA method approved by the division, shall not exceed 2500 mg/kg; the GRO and DRO combined fraction, as determined by EPA SW-846 method 8015M, shall not exceed 500 mg/kg; and
- chlorides, as determined by EPA method 300.1, shall not exceed 500 mg/kg.

If yes, were the additional closure requirements listed below satisfied? ☐ Yes ☐ No (Please provide photos)

- The operator shall re-vegetate soils remediated to the closure performance standards if left in place in accordance with Paragraph (6) of Subsection A of 19.15.36.18 NMAC.
- If the operator returns remediated soils to the original site, or with division permission, recycles them, re-vegetate the cell filled in with native soil to the standards in Paragraph (6) of Subsection A of 19.15.36.18 NMAC;
- The operator shall remove berms on the small landfarm and buildings, fences, roads and equipment; and
- The operator shall clean up the site and collect one vadose zone soil sample from three to five feet below the middle of the treatment zone, or in an area where liquids may have collected due to rainfall events; the vadose zone soil sample shall be collected and analyzed using the methods specified above for TPH, BTEX and chlorides.

If no, were the landfarmed soils that have not or cannot be remediated to the closure performance standards within three years removed to a division-approved surface waste management facility, and the cell filled in with native soil to the standards in Paragraph (6) of Subsection A of 19.15.36.18 NMAC and re-vegetated? ☐ Yes ☐ No (Please provide photos)

CERTIFICATION

I hereby certify that the information submitted with this final closure report is true, accurate and complete to the best of my knowledge and belief.

Name: [Redacted]

Title: [Redacted]

Signature: [Redacted]

Date: [Redacted]

E-mail Address: [Redacted]

submitted in lieu of Form 3160-5

UNITED STATES
DEPARTMENT OF THE INTERIOR
BUREAU OF LAND MANAGEMENT

Sundry Notices and Reports on Wells

1. Type of Well
GAS

2. Name of Operator
CONOCOPHILLIPS COMPANY

3. Address & Phone No. of Operator
PO Box 4289, Farmington, NM 87499 (505) 326-9700

4. Location of Well, Footage, Sec., T, R, M

Surf: Unit K (NESW), 2430' FSL & 2240' FWL, Section 18, T28N, R7W, NMPM

5. Lease Number
SF-078497-A
6. If Indian, All. or
Tribe Name
7. Unit Agreement Name
San Juan 28-7 Unit
8. Well Name & Number
San Juan 28-7 Unit 199G
9. API Well No.
30-039-27004
10. Field and Pool
Basin DK/Blanco MV
11. County and State
Rio Arriba, NM

12. CHECK APPROPRIATE BOX TO INDICATE NATURE OF NOTICE, REPORT, OTHER DATA

Type of Submission	Type of Action	
<input checked="" type="checkbox"/> Notice of Intent	<input type="checkbox"/> Abandonment	<input type="checkbox"/> Change of Plans
<input type="checkbox"/> Subsequent Report	<input type="checkbox"/> Recompletion	<input type="checkbox"/> New Construction
<input type="checkbox"/> Final Abandonment	<input type="checkbox"/> Plugging	<input type="checkbox"/> Non-Routine Fracturing
	<input type="checkbox"/> Casing Repair	<input type="checkbox"/> Water Shut off
	<input type="checkbox"/> Altering Casing	<input type="checkbox"/> Conversion to Injection

☒ Other - Landfarm

13. Describe Proposed or Completed Operations

On May 8th 2009 at the San Juan 28-7 248M location ConocoPhillips excavated 530 yards of hydrocarbon impacted soil and stock piled on a liner on location. The contaminated soil originated from a tank overflow with a loss of 25BBL of condensate which all remained on location within the berm.

ConocoPhillips wishes to land farm the contaminated soil on the San Juan 28-7 #199G. Land farming the soil on the 199G is due to limited space on the 248M. The San Juan 28-7 #199G location is larger than BLM allows and is in need of reclamation. Mark Kelly with the BLM has verbally approved this location for land farming the contaminated soil from the 248M spill.

Construction of the land farm will begin with the removal and stockpiling of top soil to be used for the land farm's berm. The land farm will be turned monthly and tested quarterly. When test results indicate the soil is within State/Federal Standards for closure ConocoPhillips will remove the berms, reshape location, spread topsoil (berms) and reclaim/reseed location to BLM specifications.

14. I hereby certify that the foregoing is true and correct.

Signed [Signature] Kelly Jeffery Title Regulatory Technician Date 6/1/09

(This space for Federal or State Office use)

APPROVED BY Mark Kelly Title Env. Comp. Team Lead Date 6-4-09
CONDITION OF APPROVAL, if any:

Title 18 U.S.C. Section 1001, makes it a crime for any person knowingly and willfully to make any department or agency of the United States any false, fictitious or fraudulent statements or representations as to any matter within its jurisdiction.

OPERATOR

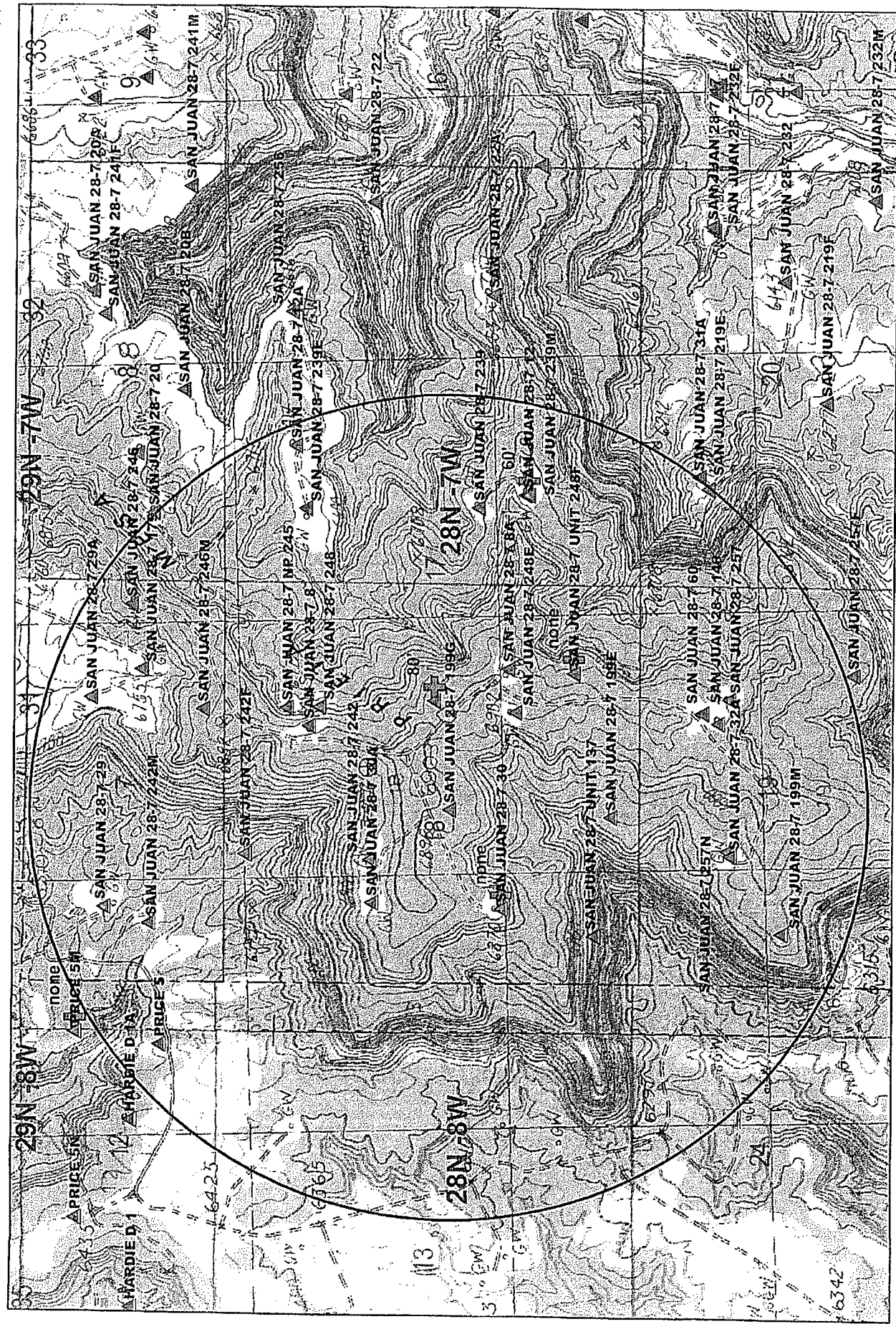

Data Source
Aerial flown locally Sedgewick in 2005.
Wetlands Data Acquired from U.S. Fish
and Wildlife [Http://wetlandswms.er.usgs.gov](http://wetlandswms.er.usgs.gov)
USGS Topo

1_Mile

Wetlands

1:19,000
025800 1,000 Feet

NAD_1983_SP_
NM West_FIPS_
3003
May 21, 2009

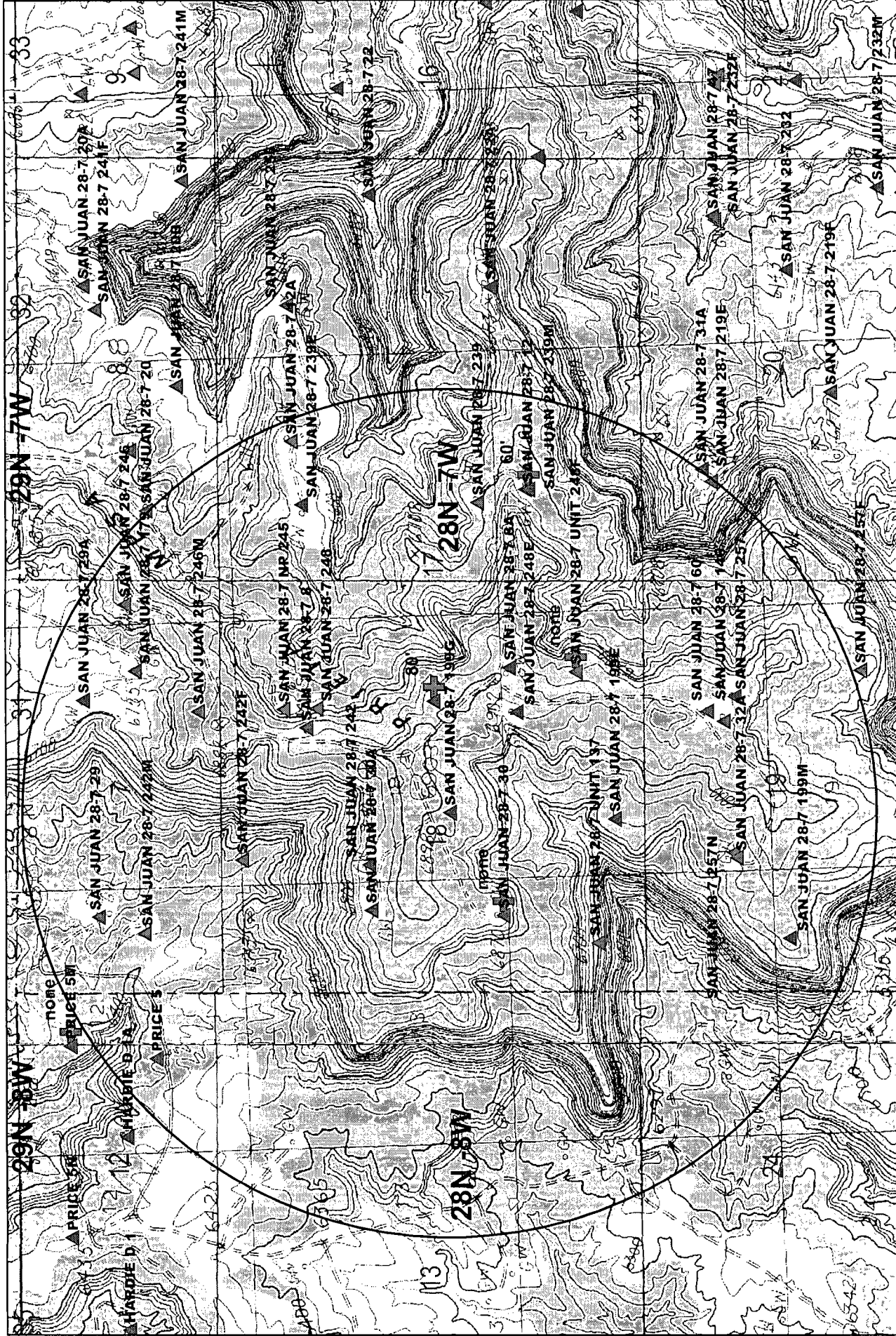

District I

1625 N. French Dr., Hobbs, NM 88240

District II

1301 W. Grand Avenue, Artesia, NM 88210

District III

1000 Rio Brazos Rd., Aztec, NM 87410

District IV

1220 S. St. Francis Dr., Santa Fe, NM 87505

State of New Mexico
Energy, Minerals & Natural Resources Department

OIL CONSERVATION DIVISION

1220 South St. Francis Dr.

Santa Fe, NM 87505

Form C-102

Revised October 12, 2005

Submit to Appropriate District Office

State Lease - 4 Copies

Fee Lease - 3 Copies

☐ AMENDED REPORT**WELL LOCATION AND ACREAGE DEDICATION PLAT**

* API Number 30-039-27004		* Pool Code 72319	* Pool Name Blanco Mesaverde
* Property Code 31739	* Property Name San Juan 28-7 Unit		* Well Number 199G
* OGRID No. 217817	* Operator Name ConocoPhillips Company		* Elevation 6886'

10 Surface Location

UL or lot no.	Section	Township	Range	Lot Idn	Feet from the	North/South line	Feet from the	East/West line	County
K	18	28N	7W		2430	South	2240	West	Rio Arriba

11 Bottom Hole Location If Different From Surface

UL or lot no.	Section	Township	Range	Lot Idn	Feet from the	North/South line	Feet from the	East/West line	County

* Dedicated Acres 320	* Joint or Infill I	* Consolidation Code	* Order No.
--------------------------	------------------------	----------------------	-------------

No allowable will be assigned to this completion until all interests have been consolidated or a non-standard unit has been approved by the division.

	17 OPERATOR CERTIFICATION I hereby certify that the information contained herein is true and complete to the best of my knowledge and belief, and that this organization either owns a working interest or unleased mineral interest in the land including the proposed bottom hole location or has a right to drill this well at this location pursuant to a contract with an owner of such a mineral or working interest, or to a voluntary pooling agreement or a compulsory pooling order heretofore entered by the division. Signature: <i>Juanita Farrell</i> Date: 04/27/2006 Printed Name: Juanita Farrell
	18 SURVEYOR CERTIFICATION I hereby certify that the well location shown on this plat was plotted from field notes of actual surveys made by me or under my supervision, and that the same is true and correct to the best of my belief. Date of Survey: Signature and Seal of Professional Surveyor:
	Certificate Number

Jones, Brad A., EMNRD

From: Cook-Cowden, Shelly G [Shelly.G.Cook-Cowden@conocophillips.com]
Sent: Monday, June 15, 2009 8:56 AM
To: Jones, Brad A., EMNRD
Subject: Land Farm Registration
Attachments: 2007RevisedC-137EZ2TB.DOC; SJ 28-7 199G Landfarm Apprvd.pdf; SJ 28-7 199G C102 Plat.tif; TOPO_SAN JUAN 28-7 UNIT 199G.pdf #2.pdf

Good morning Brad,

I believe I now have all the information you have requested and I apologize for the delay. We have been given verbal permission from the BLM to continue to store the contaminated soil on the 248M until the registration from the state has been approved. If I have forgotten anything please let me know.

<<2007RevisedC-137EZ2TB.DOC>> <<SJ 28-7 199G Landfarm Apprvd.pdf>>

<<SJ 28-7 199G C102 Plat.tif>> <<TOPO_SAN JUAN 28-7 UNIT 199G.pdf #2.pdf>>

Have a great day!

Shelly Cowden

Environmental Technician
ConocoPhillips HSE
San Juan Business Unit
Office: 505.324.5140
Fax: 505.324.5151
Cell: 505.320.0699
Shelly.G.Cook-Cowden@conocophillips.com

This inbound email has been scanned by the MessageLabs Email Security System.

District I
1625 N. French Dr., Hobbs, NM 88240
District II
1301 W. Grand Avenue, Artesia, NM 88210
District III
1000 Rio Brazos Road, Aztec, NM 87410
District IV
1220 S. St. Francis Dr., Santa Fe, NM 87505

State of New Mexico
Energy Minerals and Natural Resources

Oil Conservation Division
1220 South St. Francis Dr.
Santa Fe, NM 87505

For State Use Only:
Registration #

Form C-137 EZ
Revised March 12, 2007

Submit 1 Copy to Santa Fe Office

REGISTRATION/ FINAL CLOSURE REPORT FOR SMALL LANDFARM

Section 7 of 19.15.36 NMAC defines a small landfarm as a centralized landfarm of two acres or less that has a total capacity of 2000 cubic yards or less in a single lift of eight inches or less, remains active for a maximum of three years from the date of its registration and that receives only petroleum hydrocarbon-contaminated soils (excluding drill cuttings) that are exempt or non-hazardous waste.

The operator shall operate only one active small landfarm per governmental section at any time.

GENERAL INFORMATION

1. ☒ Small Landfarm Registration ☐ Small Landfarm Final Closure Report*
(*Must be submitted within three years from the registration date)

2. Operator: ConocoPhillips Company

Address: 3401 E. 30th St. Farmington, NM 87401

Contact Person: Shelly Cook-Cowden

Phone: 505-324-5140

3. Location: /4 /4 Section 18 Township 28N Range 7W

REGISTRATION

1. As operator, are you the surface estate owner of the proposed site? ☐ Yes ☒ No If no, please attach a certification statement that demonstrates a written agreement is established with the surface estate owner authorizing the use of the site for the proposed small landfarm.

2. Will the proposed small landfarm comply with the siting requirements of Subsections A and B of 19.15.36.13 NMAC?
☒ Yes ☐ No

A. Depth to ground water.

- No small landfarm shall be located where ground water is less than 50 feet below the lowest elevation at which the operator will place oil field waste.

B. No surface waste management facility shall be located:

- within 200 feet of a watercourse, lakebed, sinkhole or playa lake;
- within an existing wellhead protection area or 100-year floodplain;
- within, or within 500 feet of, a wetland;
- within the area overlying a subsurface mine;
- within 500 feet from the nearest permanent residence, school, hospital, institution or church in existence at the time of initial application; or
- within an unstable area, unless the operator demonstrates that engineering measures have been incorporated into the surface waste management facility design to ensure that the surface waste management facility's integrity will not be compromised.

3. Attach a plat and topographic map showing the small landfarm's location in relation to governmental surveys (quarter-quarter section, township and range); highways or roads giving access to the small landfarm site; watercourses; fresh water sources, including wells and springs; oil and gas wells or other production facilities; and inhabited buildings within one mile of the site's perimeter.

Based on the information provided with this submittal, registration of a small landfarm can only be granted if the operator complies with the following understandings and conditions:

- The operator shall operate only one active small landfarm per governmental section at any time. No small landfarm shall be located more than one mile from the operator's nearest oil or gas well or other production facility.
- The operator shall accept only exempt or non-hazardous wastes consisting of soils (excluding drill cuttings) generated as a result of accidental releases from production operations, that are predominantly contaminated by petroleum hydrocarbons, do not contain free liquids, would pass the paint filter test and where testing shows chloride concentrations are 500 mg/kg or below.

- The operator shall berm the landfarm to prevent rainwater run-on and run-off.
- The operator shall post a sign at the site readable from a distance of 50 feet and listing the operator's name; small landfarm registration number; location by unit letter, section, township and range; expiration date; and an emergency contact telephone number.
- The operator shall spread and disk contaminated soils in a single eight inch or less lift within 72 hours of receipt. The operator shall conduct treatment zone monitoring to ensure that the TPH concentration, as determined by EPA SW-846 method 8015M or EPA method 418.1 or other EPA method approved by the division, does not exceed 2500 mg/kg; and that the chloride concentration, as determined by EPA method 300.1, does not exceed 500 mg/kg. The operator shall treat soils by disking at least once a month and by watering and adding bioremediation enhancing materials when needed.
- The operator shall maintain records reflecting the generator, the location of origin, the volume and type of oil field waste, the date of acceptance and the hauling company for each load of oil field waste received. The division shall post on its website each small landfarm's location, operator and registration date. In addition, the operator shall maintain records of the small landfarm's remediation activities in a form readily accessible for division inspection. The operator shall maintain all records for five years following the small landfarm's closure.
- The operator shall submit a final closure report on a form C-137 EZ, together with photographs of the closed site, to the environmental bureau in the division's Santa Fe office.

CERTIFICATION

I hereby certify that the information submitted with this registration is true, accurate and complete to the best of my knowledge and belief and agree to the understandings and conditions of this registration.

Name: Shelly Cook-Cowden

Title: Environmental Technician

Signature: Shelly Cook-Cowden

Date: May 20, 2009

E-mail Address: Shelly.g.cook-cowden@ConocoPhillips.com

FINAL CLOSURE REPORT

Were the landfarmed soils able to achieve the closure performance standards, listed below, within three years from the registration date? ☐ Yes ☐ No (Please provide laboratory analytical results)

- benzene, as determined by EPA SW-846 method 8021 B or 8260B, shall not exceed 0.2 mg/kg;
- Total BTEX, as determined by EPA SW-846 method 8021 B or 8260B, shall not exceed 50 mg/kg;
- TPH, as determined by EPA SW-846 method 418.1 or other EPA method approved by the division, shall not exceed 2500 mg/kg; the GRO and DRO combined fraction, as determined by EPA SW-846 method 8015M, shall not exceed 500 mg/kg; and
- chlorides, as determined by EPA method 300.1, shall not exceed 500 mg/kg.

If yes, were the additional closure requirements listed below satisfied? ☐ Yes ☐ No (Please provide photos)

- The operator shall re-vegetate soils remediated to the closure performance standards if left in place in accordance with Paragraph (6) of Subsection A of 19.15.36.18 NMAC.
- If the operator returns remediated soils to the original site, or with division permission, recycles them, re-vegetate the cell filled in with native soil to the standards in Paragraph (6) of Subsection A of 19.15.36.18 NMAC;
- The operator shall remove berms on the small landfarm and buildings, fences, roads and equipment; and
- The operator shall clean up the site and collect one vadose zone soil sample from three to five feet below the middle of the treatment zone, or in an area where liquids may have collected due to rainfall events; the vadose zone soil sample shall be collected and analyzed using the methods specified above for TPH, BTEX and chlorides.

If no, were the landfarmed soils that have not or cannot be remediated to the closure performance standards within three years removed to a division-approved surface waste management facility, and the cell filled in with native soil to the standards in Paragraph (6) of Subsection A of 19.15.36.18 NMAC and re-vegetated? ☐ Yes ☐ No (Please provide photos)

CERTIFICATION

I hereby certify that the information submitted with this final closure report is true, accurate and complete to the best of my knowledge and belief.

Name: [Redacted]

Title: [Redacted]

Signature: [Redacted]

Date: [Redacted]

E-mail Address: [Redacted]

District I
1625 N. French Dr., Hobbs, NM 88240
District II
1301 W. Grand Avenue, Artesia, NM 88210
District III
1000 Rio Brazos Rd., Aztec, NM 87410
District IV
1220 S. St. Francis Dr., Santa Fe, NM 87505

State of New Mexico
Energy, Minerals & Natural Resources Department
OIL CONSERVATION DIVISION
1220 South St. Francis Dr.
Santa Fe, NM 87505

Form C-102
Revised October 12, 2005
Submit to Appropriate District Office
State Lease - 4 Copies
Fee Lease - 3 Copies

☐ AMENDED REPORT

WELL LOCATION AND ACREAGE DEDICATION PLAT

'API Number 30-039-27004	'Pool Code 72319	'Pool Name Blanco Mesaverde
'Property Code 31739	'Property Name San Juan 28-7 Unit	'Well Number 199G
'OGRID No. 217817	'Operator Name ConocoPhillips Company	'Elevation 6886'

¹⁰ Surface Location

UL or lot no. K	Section 18	Township 28N	Range 7W	Lot Idn 2430	Feet from the South	North/South line 2240	Feet from the West	East/West line Rio Arriba	County
--------------------	---------------	-----------------	-------------	-----------------	------------------------	--------------------------	-----------------------	------------------------------	--------

¹¹ Bottom Hole Location If Different From Surface

UL or lot no.	Section	Township	Range	Lot Idn	Feet from the	North/South line	Feet from the	East/West line	County
"Dedicated Acres 320	"Joint or Infill I	"Consolidation Code	"Order No.						

No allowable will be assigned to this completion until all interests have been consolidated or a non-standard unit has been approved by the division.

<div>16</div> <div><div>1130</div><div>2240</div><div>2430</div></div>	<div>17 OPERATOR CERTIFICATION</div> <p>I hereby certify that the information contained herein is true and complete to the best of my knowledge and belief, and that this organization either owns a working interest or unleased mineral interest in the land including the proposed bottom hole location or has a right to drill this well at this location pursuant to a contract with an owner of such a mineral or working interest, or to a voluntary pooling agreement or a compulsory pooling order heretofore entered by the division.</p> <div><div><div>Juanita Farrell</div><div>Signature</div></div><div><div>04/27/2006</div><div>Date</div></div></div> <div>Juanita Farrell</div> <div>Printed Name</div>	
	<div>18 SURVEYOR CERTIFICATION</div> <p>I hereby certify that the well location shown on this plat was plotted from field notes of actual surveys made by me or under my supervision, and that the same is true and correct to the best of my belief.</p> <div><div>Date of Survey</div><div>Signature and Seal of Professional Surveyor:</div></div>	
	<div>Certificate Number</div>	

submitted in lieu of Form 3160-5

UNITED STATES
DEPARTMENT OF THE INTERIOR
BUREAU OF LAND MANAGEMENT

Sundry Notices and Reports on Wells

1. Type of Well
GAS

2. Name of Operator
CONOCOPHILLIPS COMPANY

3. Address & Phone No. of Operator

PO Box 4289, Farmington, NM 87499 (505) 326-9700

4. Location of Well, Footage, Sec., T, R, M

Surf: Unit K (NESW), 2430' FSL & 2240' FWL, Section 18, T28N, R7W, NMPM

5. Lease Number
SF-078497-A

6. If Indian, All. or
Tribe Name

7. Unit Agreement Name
San Juan 28-7 Unit

8. Well Name & Number
San Juan 28-7 Unit 199G

9. API Well No.
30-039-27004

10. Field and Pool
Basin DK/Blanco MV

11. County and State
Rio Arriba, NM

12. CHECK APPROPRIATE BOX TO INDICATE NATURE OF NOTICE, REPORT, OTHER DATA

Type of Submission
☒ Notice of Intent
☐ Subsequent Report
☐ Final Abandonment

Type of Action
☐ Abandonment
☐ Recompletion
☐ Plugging
☐ Casing Repair
☐ Altering Casing

☐ Change of Plans
☐ New Construction
☐ Non-Routine Fracturing
☐ Water Shut off
☐ Conversion to Injection

☒ Other - Landfarm

13. Describe Proposed or Completed Operations

On May 8th 2009 at the San Juan 28-7 248M location ConocoPhillips excavated 530 yards of hydrocarbon impacted soil and stock piled on a liner on location. The contaminated soil originated from a tank overflow with a loss of 25BBL of condensate which all remained on location within the berm.

ConocoPhillips wishes to land farm the contaminated soil on the San Juan 28-7 #199G. Land farming the soil on the 199G is due to limited space on the 248M. The San Juan 28-7 #199G location is larger than BLM allows and is in need of reclamation. Mark Kelly with the BLM has verbally approved this location for land farming the contaminated soil from the 248M spill.

Construction of the land farm will begin with the removal and stockpiling of top soil to be used for the land farm's berm. The land farm will be turned monthly and tested quarterly. When test results indicate the soil is within State/Federal Standards for closure ConocoPhillips will remove the berms, reshape location, spread topsoil (berms) and reclaim/reseed location to BLM specifications.

14. I hereby certify that the foregoing is true and correct.

Signed [Signature] Kelly Jeffery Title Regulatory Technician Date 6/1/09

(This space for Federal or State Office use)

APPROVED BY Mark Kelly Title Env. Comp. Team Lead Date 6-4-09
CONDITION OF APPROVAL, if any:

Title 18 U.S.C. Section 1001, makes it a crime for any person knowingly and willfully to make any department or agency of the United States any false, fictitious or fraudulent statements or representations as to any matter within its jurisdiction.

OPERATOR

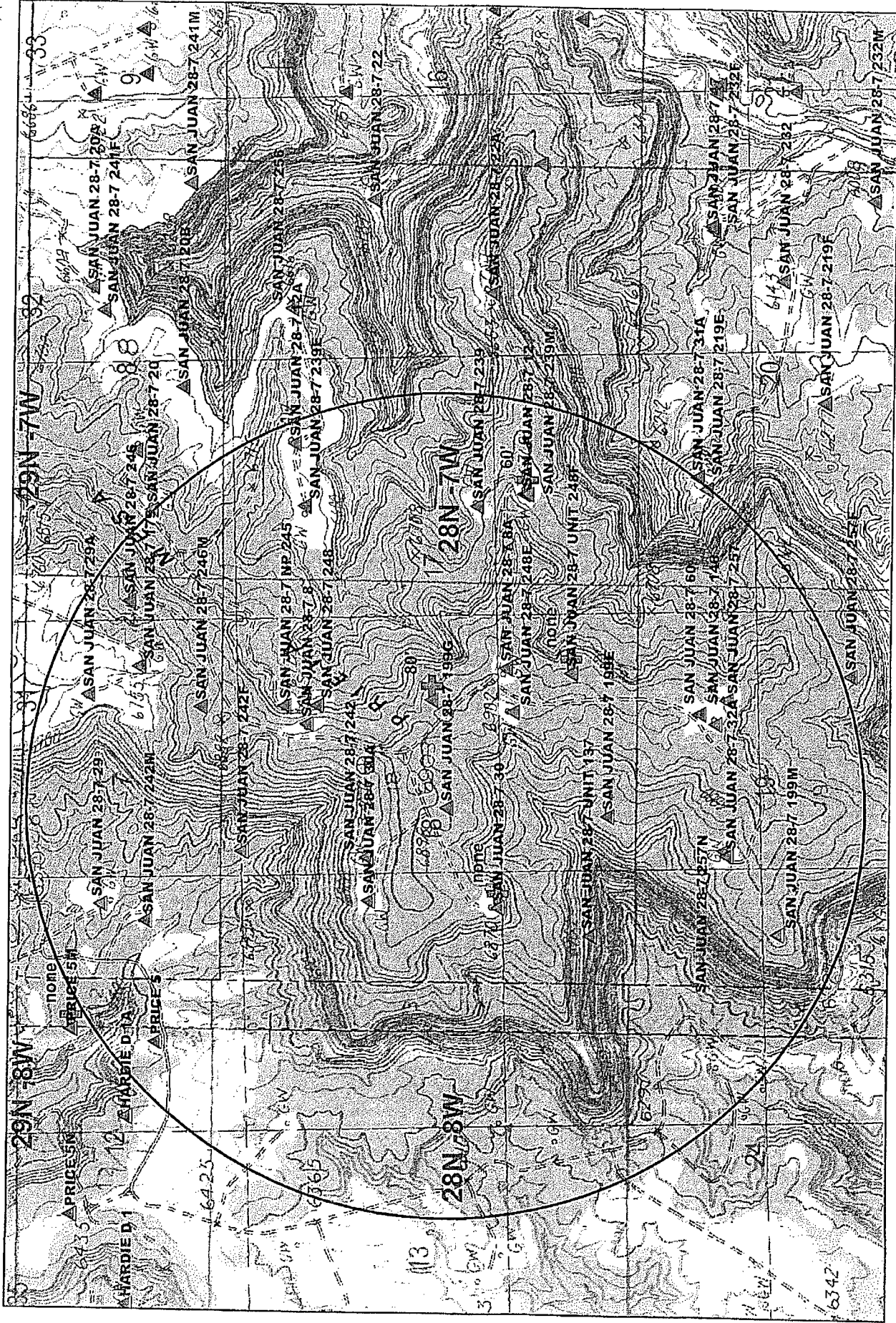

Data Source
Aerial flown locally Sedgewick in 2005.
Wetlands Data Acquired from U.S. Fish
and Wildlife [Http://wetlands.fws.gov](http://wetlands.fws.gov)
USGS Topo

1 Mile Wetlands

1:19,000

025600 1,000 Feet

NAD 1983 SP
NM West_FIPS_
3003
May 21, 2009



Jones, Brad A., EMNRD

From: Cook-Cowden, Shelly G [Shelly.G.Cook-Cowden@conocophillips.com]
Sent: Wednesday, May 20, 2009 1:39 PM
To: Jones, Brad A., EMNRD
Subject: Land Farm Registration Preview
Attachments: 2007RevisedC-137EZ2TB.DOC; TOPO_SAN JUAN 28-7 UNIT 199G.pdf

Hi Brad!

I have attached the topo map and 137EZ form for your review before ConocoPhillips submits it formally. The surface use permission is: BLM has chosen the location to do the land farm on because the location the spill occurred on (San Juan 28-7 248M) was already reclaimed. BLM is letting us farm on the San Juan 28-7 199G because the well pad is too large and will need to be reclaimed. Please let me know what else I need to get this done. BLM has set a 10 day stock pile storage limit on the SJ 28-7 248M waiting for the registration.

Thank you thank you thank you!!!

<<2007RevisedC-137EZ2TB.DOC>> <<TOPO_SAN JUAN 28-7 UNIT 199G.pdf>>
Have a great day!

Shelly Cowden

Environmental Technician
ConocoPhillips HSE
San Juan Business Unit
Office: 505.324.5140
Fax: 505.324.5151
Cell: 505.320.0699
Shelly.G.Cook-Cowden@conocophillips.com

This inbound email has been scanned by the MessageLabs Email Security System.

District I
1625 N. French Dr., Hobbs, NM 88240
District II
1301 W. Grand Avenue, Artesia, NM 88210
District III
1000 Rio Brazos Road, Aztec, NM 87410
District IV
1220 S. St. Francis Dr., Santa Fe, NM 87505

State of New Mexico
Energy Minerals and Natural Resources
Oil Conservation Division
1220 South St. Francis Dr.
Santa Fe, NM 87505

For State Use Only
Registration #

Form C-137 EZ
Revised March 12, 2007

Submit 1 Copy to Santa Fe Office

REGISTRATION/FINAL CLOSURE REPORT FOR SMALL LANDFARM

Section 7 of 19.15.36 NMAC defines a small landfarm as a centralized landfarm of two acres or less that has a total capacity of 2000 cubic yards or less in a single lift of eight inches or less, remains active for a maximum of three years from the date of its registration and that receives only petroleum hydrocarbon-contaminated soils (excluding drill cuttings) that are exempt or non-hazardous waste.

The operator shall operate only one active small landfarm per governmental section at any time.

GENERAL INFORMATION

1. ☒ Small Landfarm Registration ☐ Small Landfarm Final Closure Report*
(*Must be submitted within three years from the registration date)
2. Operator: ConocoPhillips Company
- Address: 3401 E. 30th St. Farmington, NM 87401
- Contact Person: Shelly Cook-Cowden Phone: 505-324-5140
3. Location: /4 /4 Section 18 Township 28N Range 7W

REGISTRATION

1. As operator, are you the surface estate owner of the proposed site? ☐ Yes ☒ No If no, please attach a certification statement that demonstrates a written agreement is established with the surface estate owner authorizing the use of the site for the proposed small landfarm.
2. Will the proposed small landfarm comply with the siting requirements of Subsections A and B of 19.15.36.13 NMAC?
☒ Yes ☐ No
- A. Depth to ground water.
- No small landfarm shall be located where ground water is less than 50 feet below the lowest elevation at which the operator will place oil field waste.
- B. No surface waste management facility shall be located:
- within 200 feet of a watercourse, lakebed, sinkhole or playa lake;
 - within an existing wellhead protection area or 100-year floodplain;
 - within, or within 500 feet of, a wetland;
 - within the area overlying a subsurface mine;
 - within 500 feet from the nearest permanent residence, school, hospital, institution or church in existence at the time of initial application; or
 - within an unstable area, unless the operator demonstrates that engineering measures have been incorporated into the surface waste management facility design to ensure that the surface waste management facility's integrity will not be compromised.
3. Attach a plat and topographic map showing the small landfarm's location in relation to governmental surveys (quarter-quarter section, township and range); highways or roads giving access to the small landfarm site; watercourses; fresh water sources, including wells and springs; oil and gas wells or other production facilities; and inhabited buildings within one mile of the site's perimeter.

Based on the information provided with this submittal, registration of a small landfarm can only be granted if the operator complies with the following understandings and conditions:

- The operator shall operate only one active small landfarm per governmental section at any time. No small landfarm shall be located more than one mile from the operator's nearest oil or gas well or other production facility.
- The operator shall accept only exempt or non-hazardous wastes consisting of soils (excluding drill cuttings) generated as a result of accidental releases from production operations, that are predominantly contaminated by petroleum hydrocarbons, do not contain free liquids, would pass the paint filter test and where testing shows chloride concentrations are 500 mg/kg or below.

- The operator shall berm the landfarm to prevent rainwater run-on and run-off.
- The operator shall post a sign at the site readable from a distance of 50 feet and listing the operator's name; small landfarm registration number; location by unit letter, section, township and range; expiration date; and an emergency contact telephone number.
- The operator shall spread and disk contaminated soils in a single eight inch or less lift within 72 hours of receipt. The operator shall conduct treatment zone monitoring to ensure that the TPH concentration, as determined by EPA SW-846 method 8015M or EPA method 418.1 or other EPA method approved by the division, does not exceed 2500 mg/kg; and that the chloride concentration, as determined by EPA method 300.1, does not exceed 500 mg/kg. The operator shall treat soils by disking at least once a month and by watering and adding bioremediation enhancing materials when needed.
- The operator shall maintain records reflecting the generator, the location of origin, the volume and type of oil field waste, the date of acceptance and the hauling company for each load of oil field waste received. The division shall post on its website each small landfarm's location, operator and registration date. In addition, the operator shall maintain records of the small landfarm's remediation activities in a form readily accessible for division inspection. The operator shall maintain all records for five years following the small landfarm's closure.
- The operator shall submit a final closure report on a form C-137 EZ, together with photographs of the closed site, to the environmental bureau in the division's Santa Fe office.

CERTIFICATION

I hereby certify that the information submitted with this registration is true, accurate and complete to the best of my knowledge and belief and agree to the understandings and conditions of this registration.

Name: Shelly Cook-Cowden

Title: Environmental Technician

Signature: Shelly Cook - Cowden

Date: May 20, 2009

E-mail Address: Shelly.g.cook-cowden@ConocoPhillips.com

FINAL CLOSURE REPORT

Were the landfarmed soils able to achieve the closure performance standards, listed below, within three years from the registration date? ☐ Yes ☐ No (Please provide laboratory analytical results)

- benzene, as determined by EPA SW-846 method 8021 B or 8260B, shall not exceed 0.2 mg/kg;
- Total BTEX, as determined by EPA SW-846 method 8021 B or 8260B, shall not exceed 50 mg/kg;
- TPH, as determined by EPA SW-846 method 418.1 or other EPA method approved by the division, shall not exceed 2500 mg/kg; the GRO and DRO combined fraction, as determined by EPA SW-846 method 8015M, shall not exceed 500 mg/kg; and
- chlorides, as determined by EPA method 300.1, shall not exceed 500 mg/kg.

If yes, were the additional closure requirements listed below satisfied? ☐ Yes ☐ No (Please provide photos)

- The operator shall re-vegetate soils remediated to the closure performance standards if left in place in accordance with Paragraph (6) of Subsection A of 19.15.36.18 NMAC.
- If the operator returns remediated soils to the original site, or with division permission, recycles them, re-vegetate the cell filled in with native soil to the standards in Paragraph (6) of Subsection A of 19.15.36.18 NMAC;
- The operator shall remove berms on the small landfarm and buildings, fences, roads and equipment; and
- The operator shall clean up the site and collect one vadose zone soil sample from three to five feet below the middle of the treatment zone, or in an area where liquids may have collected due to rainfall events; the vadose zone soil sample shall be collected and analyzed using the methods specified above for TPH, BTEX and chlorides.

If no, were the landfarmed soils that have not or cannot be remediated to the closure performance standards within three years removed to a division-approved surface waste management facility, and the cell filled in with native soil to the standards in Paragraph (6) of Subsection A of 19.15.36.18 NMAC and re-vegetated? ☐ Yes ☐ No (Please provide photos)

CERTIFICATION

I hereby certify that the information submitted with this final closure report is true, accurate and complete to the best of my knowledge and belief.

Name:

Title:

Signature:

Date:

E-mail Address:

