

DATE IN 1/12/10	SUSPENSE	ENGINEER R.E.	LOGGED IN 1-12	TYPE CTB PC	APP NO. 1001257484
-----------------	----------	---------------	----------------	------------------------	--------------------

ABOVE THIS LINE FOR DIVISION USE ONLY

NEW MEXICO OIL CONSERVATION DIVISION
 - Engineering Bureau -
 1220 South St. Francis Drive, Santa Fe, NM 87505



ADMINISTRATIVE APPLICATION CHECKLIST

THIS CHECKLIST IS MANDATORY FOR ALL ADMINISTRATIVE APPLICATIONS FOR EXCEPTIONS TO DIVISION RULES AND REGULATIONS WHICH REQUIRE PROCESSING AT THE DIVISION LEVEL IN SANTA FE

Application Acronyms:

[NSL-Non-Standard Location] [NSP-Non-Standard Proration Unit] [SD-Simultaneous Dedication]
[DHC-Downhole Commingling] [CTB-Lease Commingling] [PLC-Pool/Lease Commingling]
[PC-Pool Commingling] [OLS - Off-Lease Storage] [OLM-Off-Lease Measurement]
[WFX-Waterflood Expansion] [PMX-Pressure Maintenance Expansion]
[SWD-Salt Water Disposal] [IPI-Injection Pressure Increase]
[EOR-Qualified Enhanced Oil Recovery Certification] [PPR-Positive Production Response]

[1] TYPE OF APPLICATION - Check Those Which Apply for [A]

- [A] Location - Spacing Unit - Simultaneous Dedication
☐ NSL ☐ NSP ☐ SD

Check One Only for [B] or [C]

- [B] Commingling - Storage - Measurement
☒ DHC ☒ CTB ☐ PLC ☒ PC ☐ OLS ☐ OLM

- [C] Injection - Disposal - Pressure Increase - Enhanced Oil Recovery
☐ WFX ☐ PMX ☐ SWD ☐ IPI ☐ EOR ☐ PPR

- [D] Other: Specify _____

[2] NOTIFICATION REQUIRED TO: - Check Those Which Apply, or Does Not Apply

- [A] ☐ Working, Royalty or Overriding Royalty Interest Owners
 [B] ☐ Offset Operators, Leaseholders or Surface Owner
 [C] ☐ Application is One Which Requires Published Legal Notice
 [D] ☐ Notification and/or Concurrent Approval by BLM or SLO
U.S. Bureau of Land Management - Commissioner of Public Lands, State Land Office
 [E] ☐ For all of the above, Proof of Notification or Publication is Attached, and/or,
 [F] ☐ Waivers are Attached

[3] SUBMIT ACCURATE AND COMPLETE INFORMATION REQUIRED TO PROCESS THE TYPE OF APPLICATION INDICATED ABOVE.

[4] CERTIFICATION: I hereby certify that the information submitted with this application for administrative approval is **accurate** and **complete** to the best of my knowledge. I also understand that **no action** will be taken on this application until the required information and notifications are submitted to the Division.

Note: Statement must be completed by an individual with managerial and/or supervisory capacity.

Amber Cooke
 Print or Type Name

Signature

Engineering Tech
 Title

01/12/2010
 Date

amber.cooke@apachecorp.com
 e-mail Address



RECEIVED

2010 JAN 12 AM 11 39

January 6, 2010

Richard Ezeanyim
New Mexico Oil Conservation Division
1220 South St. Francis Drive
Santa Fe, New Mexico 87505

Re: Administrative Approval to Surface Commingle
Turner #5 & Turner #6
Sec 29, T21S, R37E
Lea County, New Mexico

Dear Mr. Ezeanyim,

Apache requests administrative approval to surface commingle an existing well, Turner #5 with the Turner #6, a new drill. The Turner #6 will be a Grayburg/San Andres well.

Both wells are located on the same Private Lease #22880. Since all working, revenue and royalty interest ownerships are common, interest owner notification was not required.

The following are enclosed for your review of the proposed surface commingling:

1. C-103.
2. Well information table and copies of C-102's for each well.
3. Proposed production facilities diagram.
4. Well location map.
5. Signed statement from Landman acknowledging identical interests for each zone.

If you need additional information or have any questions, please give me a call at (918) 491-4968.

Sincerely,

A handwritten signature in cursive script that reads "Amber Cooke".

Amber Cooke
Engineering Technician

Turner Lease
Penrose Skelly; Grayburg
Eunice; San Andres

<u>Well No.</u>	<u>Location</u>	<u>Pool</u>	<u>Status</u>
Turner #5	O-29-T21S-R37E	Penrose Skelly; Grayburg (50350)	Active
Turner #6	P-29-T21S-R37E	Penrose Skelly; Grayburg (50350) Eunice; San Andres (24150)	New Drill

District I
1625 N. French Dr., Hobbs, NM 88240
District II
1301 W. Grand Avenue, Artesia, NM 88210
District III
1000 Rio Brazos Rd., Aztec, NM 87410
District IV
1220 S. St. Francis Dr., Santa Fe, NM 87505

State of New Mexico
Energy, Minerals & Natural Resources Department
OIL CONSERVATION DIVISION
1220 South St. Francis Dr.
Santa Fe, NM 87505

Form C-102
Revised October 12, 2005
Submit to Appropriate District Office
State Lease - 4 Copies
Fee Lease - 3 Copies

☐ AMENDED REPORT

WELL LOCATION AND ACREAGE DEDICATION PLAT

¹ API Number 30-025-39592	² Pool Code 50350	³ Pool Name Penrose Skelly; Grayburg
⁴ Property Code 22880	⁵ Property Name Turner	⁶ Well Number 6
⁷ OGRID No. 873	⁸ Operator Name Apache Corporation	⁹ Elevation 3467' GL

¹⁰ **Surface Location**

UL or lot no.	Section	Township	Range	Lot Idn	Feet from the	North/South line	Feet from the	East/West line	County
P	29	T21S	R37E	640		South	1090	East	Lea

¹¹ **Bottom Hole Location If Different From Surface**

UL or lot no.	Section	Township	Range	Lot Idn	Feet from the	North/South line	Feet from the	East/West line	County
P	29	T21S	R37E	330		South	990	East	Lea

¹² Dedicated Acres 40	¹³ Joint or Infill	¹⁴ Consolidation Code	¹⁵ Order No.
-------------------------------------	-------------------------------	----------------------------------	-------------------------

No allowable will be assigned to this completion until all interests have been consolidated or a non-standard unit has been approved by the division.

16				<p>¹⁷ OPERATOR CERTIFICATION I hereby certify that the information contained herein is true and complete to the best of my knowledge and belief, and that this organization either owns a working interest or unleased mineral interest in the land including the proposed bottom hole location or has a right to drill this well at this location pursuant to a contract with an owner of such a mineral or working interest, or to a voluntary pooling agreement or a compulsory pooling order heretofore entered by the division.</p> <p><i>Amber Cooke</i> 01/06/2010 Signature Date Amber Cooke Printed Name</p>
				<p>¹⁸ SURVEYOR CERTIFICATION I hereby certify that the well location shown on this plat was plotted from field notes of actual surveys made by me or under my supervision, and that the same is true and correct to the best of my belief.</p> <p>Date of Survey Signature and Seal of Professional Surveyor:</p>
				<p>Certificate Number</p>

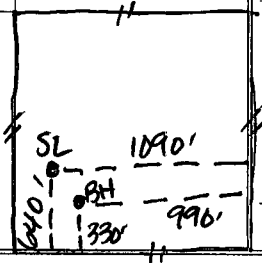

District I
1625 N. French Dr., Hobbs, NM 88240
District II
1301 W. Grand Avenue, Artesia, NM 88210
District III
1000 Rio Brazos Rd., Aztec, NM 87410
District IV
1220 S. St. Francis Dr., Santa Fe, NM 87505

State of New Mexico
Energy, Minerals & Natural Resources Department
OIL CONSERVATION DIVISION
1220 South St. Francis Dr.
Santa Fe, NM 87505

Form C-102
Revised October 12, 2005
Submit to Appropriate District Office
State Lease - 4 Copies
Fee Lease - 3 Copies

☐ AMENDED REPORT

WELL LOCATION AND ACREAGE DEDICATION PLAT

¹ API Number 30-025-39592		² Pool Code 24150	³ Pool Name Eunice; San Andres
⁴ Property Code 22880	⁵ Property Name Turner		⁶ Well Number 6
⁷ OGRID No. 873	⁸ Operator Name Apache Corporation		⁹ Elevation 3467' GL

¹⁰ Surface Location

UL or lot no. P	Section 29	Township T21S	Range R37E	Lot 1dn	Feet from the	North/South line	Feet from the	East/West line	County
					640	South	1090	East	Lea

¹¹ Bottom Hole Location If Different From Surface

UL or lot no. P	Section 29	Township T21S	Range R37E	Lot 1dn	Feet from the	North/South line	Feet from the	East/West line	County
					330	South	990	East	Lea
¹² Dedicated Acres 40		¹³ Joint or Infill	¹⁴ Consolidation Code		¹⁵ Order No.				

No allowable will be assigned to this completion until all interests have been consolidated or a non-standard unit has been approved by the division.

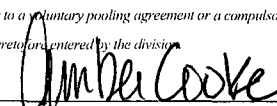
16					<p>¹⁷ OPERATOR CERTIFICATION <i>I hereby certify that the information contained herein is true and complete to the best of my knowledge and belief, and that this organization either owns a working interest or unleased mineral interest in the land including the proposed bottom hole location or has a right to drill this well at this location pursuant to a contract with an owner of such a mineral or working interest, or to a voluntary pooling agreement or a compulsory pooling order heretofore entered by the division.</i></p> <p> 01/06/2010 Signature Date</p> <p>Amber Cooke Printed Name</p>
					<p>¹⁸ SURVEYOR CERTIFICATION <i>I hereby certify that the well location shown on this plat was plotted from field notes of actual surveys made by me or under my supervision, and that the same is true and correct to the best of my belief.</i></p> <p>Date of Survey</p> <p>Signature and Seal of Professional Surveyor:</p> <p>Certificate Number</p>

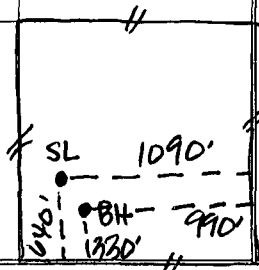

DISTRICT I

1626 N. FRENCH DR., HOBBS, NM 58240

DISTRICT II

1301 W. GRAND AVENUE, ARTESIA, NM 88210

DISTRICT III

1000 Rio Brazos Rd., Aztec, NM 87410

DISTRICT IV

1220 S. ST. FRANCIS DR., SANTA FE, NM 87505

State of New Mexico

Energy, Minerals and Natural Resources Department

OIL CONSERVATION DIVISION

1220 SOUTH ST. FRANCIS DR.

Santa Fe, New Mexico 87505

Form C-102

Revised JUNE 10, 2003

Submit to Appropriate District Office

State Lease - 4 Copies

Fee Lease - 3 Copies

WELL LOCATION AND ACREAGE DEDICATION PLAT

☐ AMENDED REPORT

API Number 30-025-37484		Pool Code 50350	Pool Name Penrose Skelly; Grayburg
Property Code 22880	Property Name TURNER		Well Number 5
OGRID No. 00873	Operator Name APACHE CORPORATION		Elevation 3470'

Surface Location

UL or lot No.	Section	Township	Range	Lot Idn	Feet from the	North/South line	Feet from the	East/West line	County
0	29	21-S	37-E		990	SOUTH	1650	EAST	LEA

Bottom Hole Location If Different From Surface

UL or lot No.	Section	Township	Range	Lot Idn	Feet from the	North/South line	Feet from the	East/West line	County
Dedicated Acres 40	Joint or Infill	Consolidation Code		Order No.					

NO ALLOWABLE WILL BE ASSIGNED TO THIS COMPLETION UNTIL ALL INTERESTS HAVE BEEN CONSOLIDATED
OR A NON-STANDARD UNIT HAS BEEN APPROVED BY THE DIVISION

	<p>GEODETIC COORDINATES NAD 27 NME</p> <p>Y=527606.9 N X=855362.5 E</p> <p>LAT.=32°26'42.85" N LONG.=103°10'53.09" W</p>		<p>OPERATOR CERTIFICATION</p> <p>I hereby certify the the information contained herein is true and complete to the best of my knowledge and belief.</p> <p><i>Elaine Linton</i> Signature Elaine Linton Printed Name Engineering Technician Title 11/21/2006 Date</p>
	<p>DECEMBER 18, 2004</p> <p>Date Surveyed</p>		<p>SURVEYOR CERTIFICATION</p> <p>I hereby certify that the well location shown on this plat was plotted from field notes of actual surveys made by me or under my supervision and that the same is true and correct to the best of my belief.</p>
	<p>1650'</p> <p>990'</p>		<p>Signature & Seal of Professional Surveyor</p> <p><i>Cary E. Edson</i> 12/28/04 04.11.1674</p>
	<p>Certificate No. CARY EDSON 12841</p>		

APACHE CORP TURNER 29 BATTERY Proposed Surface Commingling Facilities Diagram SE/4, Sec 29, T21S, R37E Lea County, NM

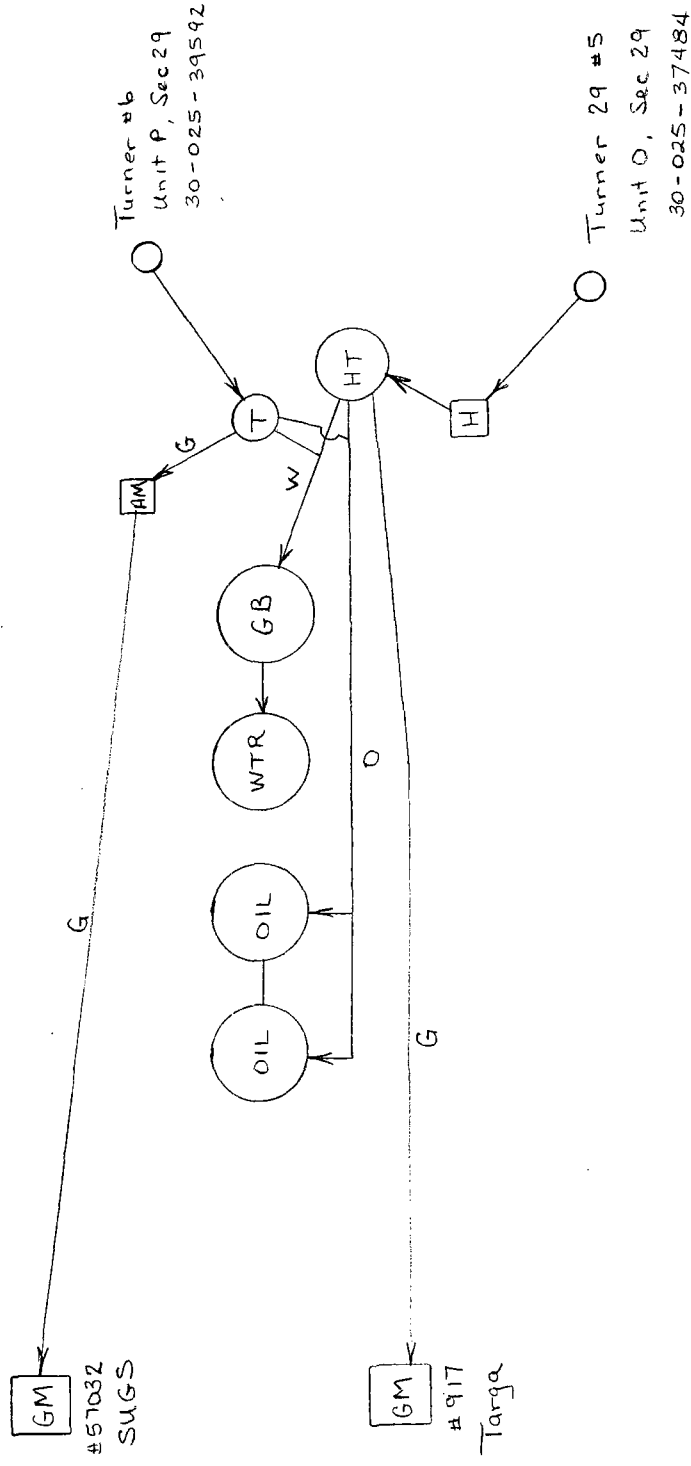

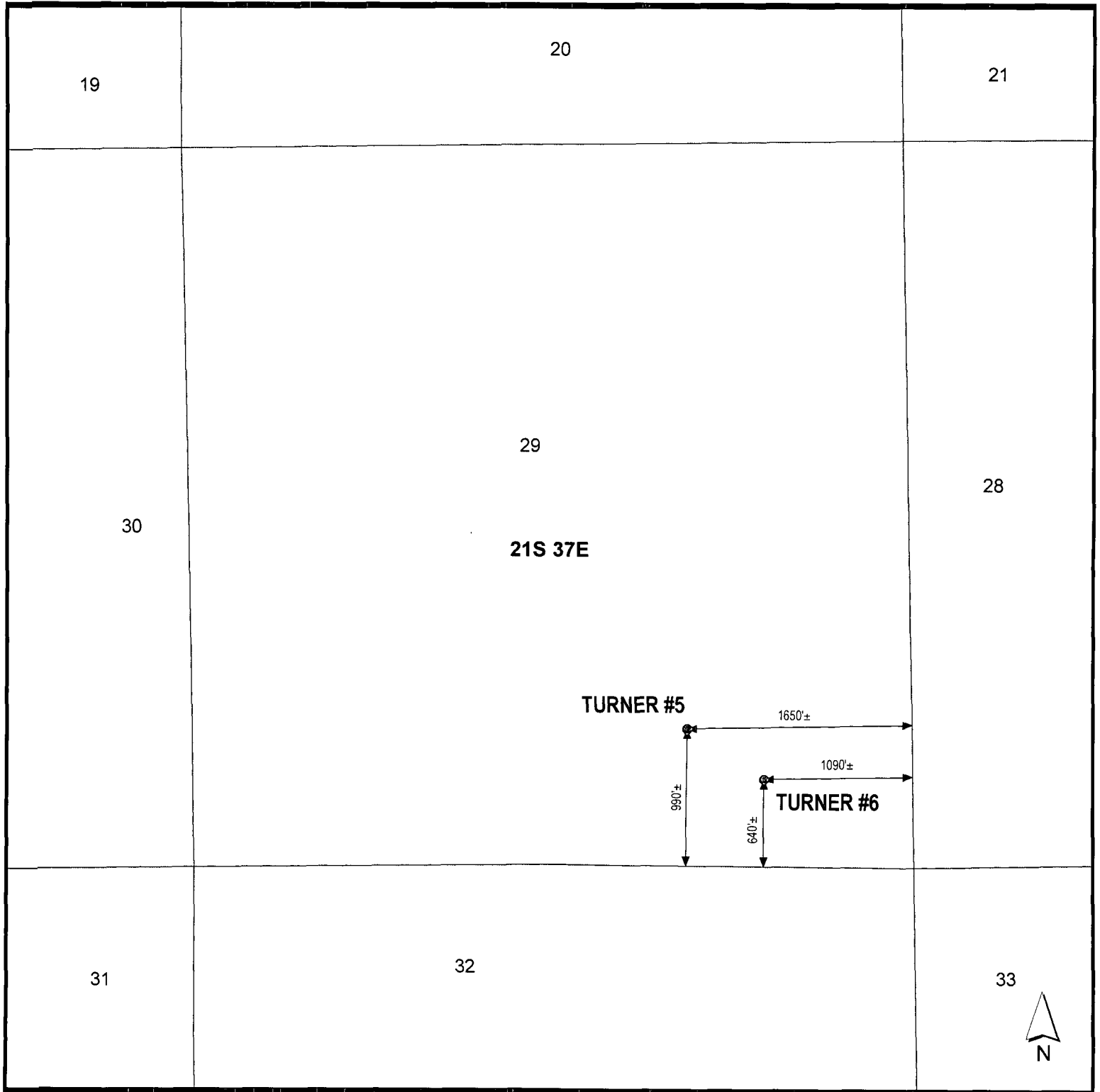

Well Plat

Turner #5 30-025-37484

Turner #6 30-025-39592

Sec 29

T-21-S, R-37-E, NMPB&M

Lea County, New Mexico

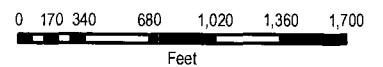

1 Inch = 1,000 Feet



TWO WARREN PLACE / SUITE 1500 / 6120 S. YALE / TULSA, OKLAHOMA 74136-4224

WWW.APACHECORP.COM
Telephone: (918) 491-4900

January 6, 2010

New Mexico Oil Conservation Division
1220 South St. Francis Drive
Santa Fe, New Mexico 87505

RE: Surface Commingle
Turner Lease
Grayburg and San Andres formations
Township 21 South, Range 37 East; N.M.P.M:
Section 29; S/2 SE/4
Lea County, New Mexico

To Whom It May Concern:

Apache Corporation ("Apache") owns 100% leasehold working interest in the Grayburg and San Andres formations on the referenced lands. Additionally, revenue interest ownership is identical among all of Apache's Turner Lease wells.

Should you have any questions, please contact the undersigned at (918) 491-4838.

Sincerely,
APACHE CORPORATION

A handwritten signature in black ink that reads "Michelle Hanson". The signature is fluid and cursive, with the first name "Michelle" and last name "Hanson" clearly distinguishable.

Michelle Hanson
Registered Landman
(918) 491-4854 Fax
michelle.hanson@apachecorp.com