

DATE <u>4-30-10</u>	SUSPENSE	ENGINEER <u>DB</u>	LOGGED IN <u>4/30/10</u>	TYPE <u>NSL</u>	APP NO. <u>1012046674</u>
---------------------	----------	--------------------	--------------------------	-----------------	---------------------------

ABOVE THIS LINE FOR DIVISION USE ONLY

## NEW MEXICO OIL CONSERVATION DIVISION

- Engineering Bureau -

1220 South St. Francis Drive, Santa Fe, NM 87505



Premier of 6  
C203  
H. Farke ATRI #38

## ADMINISTRATIVE APPLICATION CHECKLIST

THIS CHECKLIST IS MANDATORY FOR ALL ADMINISTRATIVE APPLICATIONS FOR EXCEPTIONS TO DIVISION RULES AND REGULATIONS  
WHICH REQUIRE PROCESSING AT THE DIVISION LEVEL IN SANTA FE

### Application Acronyms:

**[NSL-Non-Standard Location] [NSP-Non-Standard Proration Unit] [SD-Simultaneous Dedication]**

**[DHC-Downhole Commingling]      [CTB-Lease Commingling]      [PLC-Pool/Lease Commingling]**

**[PC-Pool Commingling]      [OLS - Off-Lease Storage]      [OLM-Off-Lease Measurement]**

**[WFX-Waterflood Expansion]      [PMX-Pressure Maintenance Expansion]**

**[SWD-Salt Water Disposal]      [IPI-Injection Pressure Increase]**

**[EOR-Qualified Enhanced Oil Recovery Certification]      [PPR-Positive Production Response]**

- [1] **TYPE OF APPLICATION** - Check Those Which Apply for [A]  
 [A] Location - Spacing Unit - Simultaneous Dedication  
☒ NSL ☐ NSP ☐ SD  
 Check One Only for [B] or [C]  
 [B] Commingling - Storage - Measurement  
☐ DHC ☐ CTB ☐ PLC ☐ PC ☐ OLS ☐ OLM  
 [C] Injection - Disposal - Pressure Increase - Enhanced Oil Recovery  
☐ WFX ☐ PMX ☐ SWD ☐ IPI ☐ EOR ☐ PPR  
 [D] Other: Specify \_\_\_\_\_
- [2] **NOTIFICATION REQUIRED TO:** - Check Those Which Apply or Does Not Apply  
 [A] ☐ Working, Royalty or Overriding Royalty Interest Owners  
 [B] ☒ Offset Operators, Leaseholders or Surface Owner  
 [C] ☐ Application is One Which Requires Published Legal Notice  
 [D] ☐ Notification and/or Concurrent Approval by BLM or SLO  
U.S. Bureau of Land Management - Commissioner of Public Lands, State Land Office  
 [E] ☐ For all of the above, Proof of Notification or Publication is Attached, and/or,  
 [F] ☐ Waivers are Attached
- [3] **SUBMIT ACCURATE AND COMPLETE INFORMATION REQUIRED TO PROCESS TYPE OF APPLICATION INDICATED ABOVE.**

- [4] **CERTIFICATION:** I hereby certify that the information submitted with this application for administrative approval is **accurate** and **complete** to the best of my knowledge. I also understand that **no action** will be taken on this application until the required information and notifications are submitted to the Division.

**Note: Statement must be completed by an individual with managerial and/or supervisory capacity.**

Rosalie Jones  
Print or Type Name

Kozali  
Signature

President  
Title

04/28/10  
Date

rosalie@premieroilgas.com  
e-mail Address

**Premier Oil & Gas, Inc.**

P.O. Box 1246  
Artesia, NM 88211-1246

**Certified Receipt Return**

April 27, 2010

Oil Conservation Division  
1220 St. Francis Drive  
Santa Fe, New Mexico 87504

Attention: Mr. David Brooks

RE: Unorthodox Location  
Administrative Approval Request  
Dale H. Parke A Tr 1 #38  
1040' FSL & 2310' FEL  
Section 15, T-17S R-30E  
Eddy County, New Mexico

Dear Mr. Brooks:

Premier Oil & Gas, Inc. requests approval for the Dale H. Parke A Tr 1 #38 unorthodox location described above. The well is unorthodox because there is an existing shallow well at the surface location and a Chevron buried pipeline to the south. The well will be completed in the Loco Hills;Glorietta-Yeso formation. This location was deemed the best alternative to the original location. This well is in the SW/SE and is unorthodox to the NW/SE and NE/SW of Section 15 T17S R30E. It is only 50' feet unorthodox putting it 280' feet off of the affected proration units.

Notice will be given to the operators in the Loco Hills;Glorietta-Yeso formation. Premier Oil & Gas, Inc. is the operator of the affected proration NE/SW. COG Operating LLC is the operator of the NW/SE proration unit. COG Operating LLC will be notified with by mail with a Certified Return Receipt and also be notified by fax. Enclosed is a copy of form C-102 showing the location and proposed proration unit along with a copy of a letter giving notification to COG Operating LLC. Also, enclosed is a map showing affected spacing unit(s).

Thank you for your help in this matter.

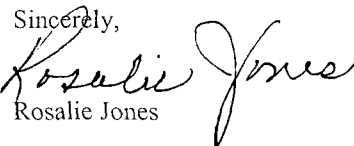
Sincerely,  
  
Rosalie Jones

Attachments

## DISTRICT I

1625 N. FRENCH DR., HOBBS, NM 88240

## DISTRICT II

1301 W. GRAND AVENUE, ARTESIA, NM 88210

## DISTRICT III

1000 Rio Brazos Rd., Aztec, NM 87410

## DISTRICT IV

1220 S. ST. FRANCIS DR., SANTA FE, NM 87505

## State of New Mexico

Energy, Minerals and Natural Resources Department

OIL CONSERVATION DIVISION  
1220 SOUTH ST. FRANCIS DR.  
Santa Fe, New Mexico 87505

Form C-102

Revised October 12, 2005

Submit to Appropriate District Office

State Lease - 4 Copies

Fee Lease - 3 Copies

## WELL LOCATION AND ACREAGE DEDICATION PLAT

☐ AMENDED REPORT

API Number <b>30-015-37796</b>	Pool Code <input checked="" type="checkbox"/> <b>96718</b>	Pool Name <b>LOCO HILLS; GLORIETA-YESO</b>
Property Code	Property Name <b>DALE H PARKE A TR 1</b>	Well Number <b>38</b>
OGRID No. <b>17985</b> <input checked="" type="checkbox"/>	Operator Name <b>PREMIER OIL &amp; GAS, INC.</b>	Elevation <b>3694'</b>

## Surface Location

UL or lot No.	Section	Township	Range	Lot Idn	Feet from the	North/South line	Feet from the	East/West line	County
0	15	17-S	30-E		1040	SOUTH	2310	EAST	EDDY

## Bottom Hole Location If Different From Surface

UL or lot No.	Section	Township	Range	Lot Idn	Feet from the	North/South line	Feet from the	East/West line	County
Dedicated Acres <b>40</b>	Joint or Infill	Consolidation Code	Order No.						

NO ALLOWABLE WILL BE ASSIGNED TO THIS COMPLETION UNTIL ALL INTERESTS HAVE BEEN CONSOLIDATED  
OR A NON-STANDARD UNIT HAS BEEN APPROVED BY THE DIVISION

<p>GEODETIC COORDINATES NAD 27 NME</p> <p>Y=665866.9 N X=615231.4 E</p> <p>LAT.=32.829993° N LONG.=103.958195° W</p> <p>DETAIL SEE DETAIL</p>	<p><b>OPERATOR CERTIFICATION</b></p> <p>I hereby certify that the information herein is true and complete to the best of my knowledge and belief, and that this organization either owns a working interest or unleased mineral interest in the land including the proposed bottom hole location or has a right to drill this well at this location pursuant to a contract with an owner of such mineral or working interest, or to a voluntary pooling agreement or a compulsory pooling order heretofore entered by the division.</p> <p><i>Nancy T. Agnew</i> 10/27/10 Signature Date <b>NANCY T. AGNEW</b> Printed Name</p>
	<p><b>SURVEYOR CERTIFICATION</b></p> <p>I hereby certify that the well location shown on this plat was plotted from field notes of actual surveys made by me or under my supervision, and that the same is true and correct to the best of my belief.</p> <p><i>Ronald J. Eidson</i> 10/27/10 Date Surveyed Signature &amp; Seal of Professional Surveyor</p> <p><i>Ronald J. Eidson</i> 10/11/2010 10.11.0056</p>
	<p>Certificate No. GARY EIDSON 12641 RONALD J. EIDSON 3239</p>



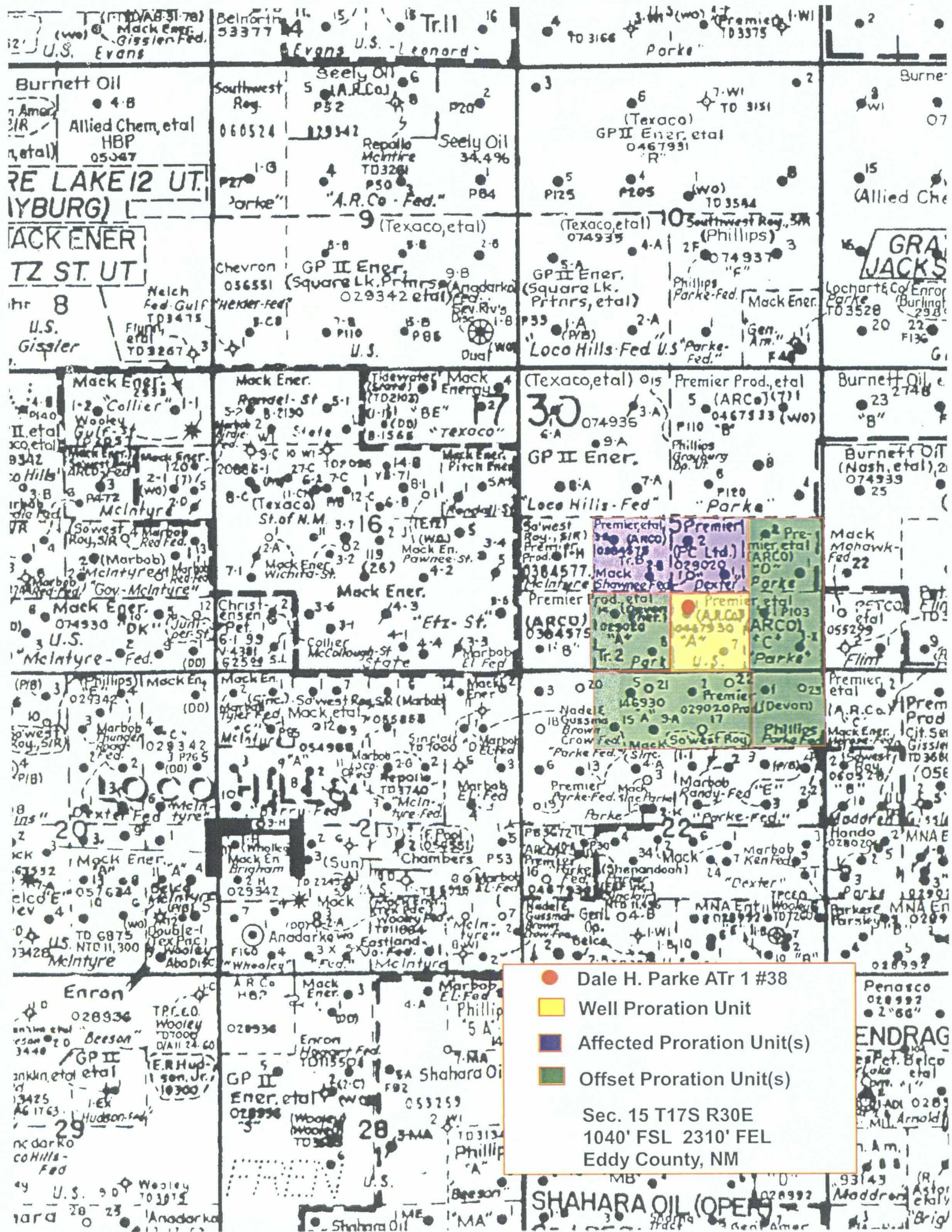

**Premier Oil & Gas, Inc.**

P.O. Box 1246  
Artesia, NM 88211-1246

April 6, 2009

Fax & Certified Mail

COG Operating LLC  
Fasken Center, Tower II  
550 West Texas Ave., Suite 1300  
Midland, TX 79701

RE: Unorthodox Location  
Offset Operator Notice  
Dale H. Parke A Tr 1 #38  
1040' FSL & 2310' FEL  
Section 15 T-17S R-30E  
Eddy County, New Mexico

Mr. Robert Ready:

COG Operating LLC is the operator/owner of leasehold within the notice area of this proposed location. This letter serves as notice of our application for approval of this project. A copy of the full application is enclosed for your review. If you have any objection to this application please timely file your objection with New Mexico Oil Conservation Division (NMOCD) in Santa Fe within 20 days of this notice. If you have any questions regarding our application please contact me.

Sincerely,

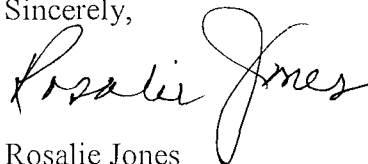
A handwritten signature in cursive script that reads "Rosalie Jones".

Rosalie Jones  
Premier Oil & Gas Inc.

/wm  
Attachments