

PNRM 0707844964

C-103 Received 3-6-2007
DHC No. Assigned 3-19-2007

Order Number		API Number		Operator		County	
HOB-0196		30-025-24585		John H. Hendrix Corp.		Lea	
Order Date		Well Name		Number		Location	
		F. J. Danglade		002		<div>N</div> <div>13</div> <div>22S</div> <div>37E</div>	
						<div>UL</div> <div>Sec</div> <div>T (+Dir)</div> <div>R (+Dir)</div>	
				Oil %		Gas %	
Pool 1	06660	B Linebry Oil + Gas (Oil)		25%		43%	
Pool 2	60240	Tubb Oil + Gas (Oil)		25%		28%	
Pool 3	07900	Brunson Drinkard Abo, South		13%		14%	
Pool 4	62730	Wantz Granite Wash		37%		15%	
Comments: Work completed effective _____ Work cancelled effective _____ Supplement _____							

Posted to
RBDMA
3-19-2007



Previous
DHC-693

30-025-24585
HOB-0196

DOWNHOLE COMMINGLE CALCULATIONS:

OPERATOR: John H. Hendrix Corp.

PROPERTY NAME: F. J. Danglade

WNULSTR: 2-N, 13-22-37

SECTION I:

POOL NO. 1

Blinebry Oil+Gas (Oil)

ALLOWABLE AMOUNT

107

428

MCF

4000

POOL NO. 2

Tubb Oil+Gas (Oil)

142

284

MCF

2000

POOL NO. 3

Branson Drinkard Abo, South

142

852

MCF

6000

POOL NO. 4

Wantz Granite Wash

187

374

MCF

2000

POOL TOTALS

578

1938

SECTION II:

POOL NO. 1

Blinebry Oil+Gas (Oil)

(Oil)

25%

(Gas)

43%

POOL NO. 2

Tubb Oil+Gas (Oil)

25%

28%

POOL NO. 3

Branson Drinkard Abo, South

13%

14%

POOL NO. 4

Wantz Granite Wash

37% X 578 = 213.86

15%

OIL

GAS

SECTION III:

107 ÷ 37% = 289.189 (290)

SECTION IV:

290 X 25% = 72.50 (73)

290 X 25% = 72.50 (72)

290 X 13% = 37.70 (38)

290 X 37% = 107.30 (107)

Submit 3 Copies to Appropriate District Office
District I
1625 N. French Dr., Hobbs, NM 88240
District II
1301 W. Grand Ave., Artesia, NM 88210
District III
1000 Rio Brazos Rd., Aztec, NM 87410
District IV
S. St. Francis Dr., Santa Fe, NM 87505

State of New Mexico
Energy, Minerals and Natural Resources

Form C-103
May 27, 2004

OIL CONSERVATION DIVISION
1220 South St. Francis Dr.
Santa Fe, NM 87505

WELL API NO.	30-025-24585
5. Indicate Type of Lease STATE <input type="checkbox"/> FEE <input checked="" type="checkbox"/>	
6. State Oil & Gas Lease No.	
7. Lease Name or Unit Agreement Name Danglade, F. J.	
8. Well Number	2
9. OGRID Number	012024
10. Pool name or Wildcat BLI - TB - BDAS, WGW	

SUNDRY NOTICES AND REPORTS ON WELLS (DO NOT USE THIS FORM FOR PROPOSALS TO DRILL OR TO DEEPEN OR PLUG BACK TO A DIFFERENT RESERVOIR. USE "APPLICATION FOR PERMIT" (FORM C-101) FOR SUCH PROPOSALS.)	
1. Type of Well: Oil Well <input checked="" type="checkbox"/> Gas Well <input type="checkbox"/> Other <input type="checkbox"/>	
2. Name of Operator John H. Hendrix Corporation	
3. Address of Operator P. O. Box 3040 Midland, TX 79702-3040	
4. Well Location Unit Letter N : 770 feet from the South line and 1980 feet from the West line Section 13 Township 22S Range 37E NMPM County Lea	
11. Elevation (Show whether DR, RKB, RT, GR, etc.) 3228' GR	
Pit or Below-grade Tank Application <input type="checkbox"/> or Closure <input type="checkbox"/>	
Pit type _____ Depth to Groundwater _____ Distance from nearest fresh water well _____ Distance from nearest surface water _____	
Pit Liner Thickness: _____ mil Below-Grade Tank: Volume _____ bbls; Construction Material _____	

12. Check Appropriate Box to Indicate Nature of Notice, Report or Other Data

NOTICE OF INTENTION TO:		SUBSEQUENT REPORT OF:	
PERFORM REMEDIAL WORK <input type="checkbox"/>	PLUG AND ABANDON <input type="checkbox"/>	REMEDIAL WORK <input type="checkbox"/>	ALTERING CASING <input type="checkbox"/>
TEMPORARILY ABANDON <input type="checkbox"/>	CHANGE PLANS <input type="checkbox"/>	COMMENCE DRILLING OPNS. <input type="checkbox"/>	P AND A <input type="checkbox"/>
PULL OR ALTER CASING <input type="checkbox"/>	MULTIPLE COMPL <input type="checkbox"/>	CASING/CEMENT JOB <input type="checkbox"/>	
OTHER: <input checked="" type="checkbox"/>		OTHER: <input type="checkbox"/>	

13. Describe proposed or completed operations. (Clearly state all pertinent details, and give pertinent dates, including estimated date of starting any proposed work). SEE RULE 1103. For Multiple Completions: Attach wellbore diagram of proposed completion or recompletion.

This is a request to DHC Wantz Granite Wash, Brunson Drinkard Abo, S., Tubb Oil & Gas and Blinebry Oil & Gas in the subject well. See supporting data on attached sheet.



DHC Order No. HOB-0196

I hereby certify that the information above is true and complete to the best of my knowledge and belief. I further certify that any pit or below-grade tank has been/will be constructed or closed according to NMOCD guidelines ☐, a general permit ☐ or an (attached) alternative OCD-approved plan ☐.

SIGNATURE Ronnie H. Westbrook TITLE Vice President DATE 02/28/2007

For print name Ronnie H. Westbrook E-mail address: _____ Telephone No. (432)684-6631
For State Use Only

APPROVED BY: Chris Williams TITLE OC DISTRICT SUPERVISOR/GENERAL MANAGER DATE MAR 19 2007
Conditions of Approval (if any): _____

F. J. DANGLADE NO. 2

Unit N – 770' FSL & 1980' FWL
Sec. 13, T22S – R37E, Lea County, NM

1. Division Order that established pre-approved pools. Order No. R-11363.
2. Pools to be commingled – Blinebry Oil & Gas (6660), Wantz Granite Wash (62730), Tubb Oil & Gas (60240), and Brunson Drinkard Abo, S. (7900),
3. Blinebry Perfs. – 5474 – 5774' – To be perforated
Tubb Perfs. – 6083 – 6171' – To be perforated
Brunson Drinkard, Abo. S. Perfs. – 6282 – 7233'
Wantz Granite Wash Perfs. – 7423 – 7474'
4. All zones are intermediate crude and commingling will not reduce the value of the production.
5. Ownership between pools is identical.
6. Current production, production prior to TA or anticipated production:

Blinebry	4 BOPD	60 MCFPD
Tubb Oil & Gas	4 BOPD	40 MCFPD
Brunson Drinkard Abo, S.	2 BOPD	20 MCFPD
Wantz Granite Wash	6 BOPD	21 MCFPD
Total	16 BOPD	141 MCFPD

7. The proposed allocation to be as follows:

	<u>Oil %</u>	<u>Gas</u>
Blinebry Oil & Gas	25%	43%
Tubb Oil & Gas	25%	28%
Brunson Drinkard Abo, S.	13%	14%
Wantz Granite Wash	37%	15%
Total	100%	100%

Rec'd
3-6-2007
HOCB

District I

1625 N. French Dr., Hobbs, NM 88240

District II

1301 W. Grand Avenue, Artesia, NM 88210

District III

1000 Rio Brazos Rd., Aztec, NM 87410

District IV

1220 S. St. Francis Dr., Santa Fe, NM 87505

State of New Mexico
Energy, Minerals & Natural Resources Department
OIL CONSERVATION DIVISION
1220 South St. Francis Dr.
Santa Fe, NM 87505

Form C-102

Revised October 12, 2005

Submit to Appropriate District Office

State Lease - 4 Copies

Fee Lease - 3 Copies

☐ AMENDED REPORT**WELL LOCATION AND ACREAGE DEDICATION PLAT**

API Number 30-025-24585		Pool Code 06660	Pool Name Blinebry Oil & Gas
Property Code 18275	Property Name Danglade, F. J.		Well Number 2
OGRID No. 012024	Operator Name John H. Hendrix Corporation		Elevation 3228' GL

¹⁰ Surface Location

UL or lot no.	Section	Township	Range	Lot Idn	Feet from the	North/South line	Feet from the	East/West line	County
N	13	22S	37E		770	South	1980	West	Lea

¹¹ Bottom Hole Location If Different From Surface

UL or lot no.	Section	Township	Range	Lot Idn	Feet from the	North/South line	Feet from the	East/West line	County
Dedicated Acres 40		Joint or Infill		Consolidation Code		Order No.			

No allowable will be assigned to this completion until all interests have been consolidated or a non-standard unit has been approved by the division.

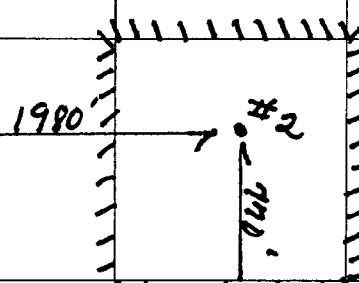
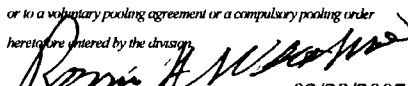
<div>16</div> 	¹⁷ OPERATOR CERTIFICATION <i>I hereby certify that the information contained herein is true and complete to the best of my knowledge and belief, and that this organization either owns a working interest or unleased mineral interest in the land including the proposed bottom hole location or has a right to drill this well at this location pursuant to a contract with an owner of such a mineral or working interest, or to a voluntary pooling agreement or a compulsory pooling order heretofore entered by the division.</i>  02/28/2007 Signature Date Ronnie H. Westbrook Printed Name
	¹⁸ SURVEYOR CERTIFICATION <i>I hereby certify that the well location shown on this plat was plotted from field notes of actual surveys made by me or under my supervision, and that the same is true and correct to the best of my belief.</i>
	Date of Survey Signature and Seal of Professional Surveyor
	Certificate Number

District I

1625 N. French Dr., Hobbs, NM 88240

District II

1301 W. Grand Avenue, Artesia, NM 88210

District III

1000 Rio Brazos Rd., Aztec, NM 87410

District IV

1220 S. St. Francis Dr., Santa Fe, NM 87505

State of New Mexico

Energy, Minerals & Natural Resources Department

OIL CONSERVATION DIVISION

1220 South St. Francis Dr.

Santa Fe, NM 87505

Form C-102

Revised October 12, 2005

Submit to Appropriate District Office

State Lease - 4 Copies

Fee Lease - 3 Copies

☐ AMENDED REPORT

WELL LOCATION AND ACREAGE DEDICATION PLAT

API Number 30-025-24585		Pool Code 60240		Pool Name Tubb Oil & Gas	
Property Code 18275		Property Name Danglade, F. J.			Well Number 2
OGRID No. 012024		Operator Name John H. Hendrix Corporation			Elevation 3228' GL

¹⁰ Surface Location

UL or lot no.	Section	Township	Range	Lot Idn	Feet from the	North/South line	Feet from the	East/West line	County
N	13	22S	37E		770	South	1980	West	Lea

¹¹ Bottom Hole Location If Different From Surface

UL or lot no.	Section	Township	Range	Lot Idn	Feet from the	North/South line	Feet from the	East/West line	County

" Dedicated Acres 40	" Joint or Infill	" Consolidation Code	" Order No.
-------------------------	-------------------	----------------------	-------------

No allowable will be assigned to this completion until all interests have been consolidated or a non-standard unit has been approved by the division.

<div>16</div>	<div>17 OPERATOR CERTIFICATION</div> <p>I hereby certify that the information contained herein is true and complete to the best of my knowledge and belief, and that this organization either owns a working interest or unleased mineral interest in the land including the proposed bottom hole location or has a right to drill this well at this location pursuant to a contract with an owner of such a mineral or working interest, or to a voluntary pooling agreement or a compulsory pooling order heretofore entered by the division.</p> <p><i>Ronnie H. Westbrook</i> Signature 02/28/2007 Date</p> <p>Ronnie H. Westbrook Printed Name</p>
	<div>18 SURVEYOR CERTIFICATION</div> <p>I hereby certify that the well location shown on this plat was plotted from field notes of actual surveys made by me or under my supervision, and that the same is true and correct to the best of my belief.</p>
	Date of Survey
	Signature and Seal of Professional Surveyor
Certificate Number	

NEW MEXICO OIL CONSERVATION COMMISSION
WELL LOCATION AND ACREAGE DEDICATION PLAN

All distances must be from the outer boundary of the Section

GULF OIL CORPORATION

F. J. DANGLADE

2

N

13

22 SOUTH

37 EAST

LEA

770

SOUTH

1980

WEST

62730

19190

Granite Wash & Drk

Wantz Granite Wash & Drk

40

1. Outline the acreage dedicated to the subject well by colored pencil or hatchure marks on the plat below.
2. If more than one lease is dedicated to the well, outline each and identify the ownership thereof (both as interest and royalty).
3. If more than one lease of different ownership is dedicated to the well, have the interests of all owners been consolidated by communitization, unitization, force-pooling etc?

Yes No If answer is "yes," type of consolidation _____

If answer is "no," list the owners and tract descriptions which have actually been consolidated (if so, enclose copy of this form if necessary) _____

No allowable will be assigned to the well until all interests have been consolidated (by communitization, unitization, force-pooling, or otherwise) or until a non-standard unit, eliminating such interests, has been approved by the Commission.

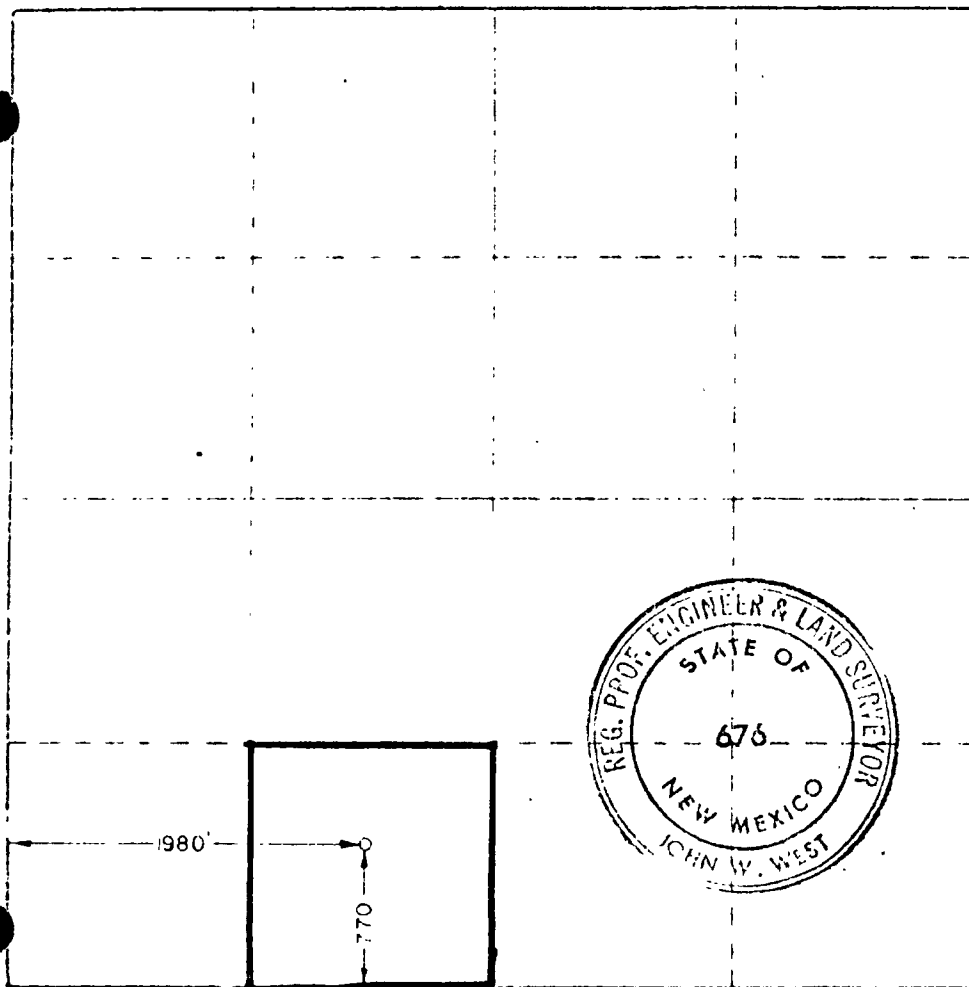

CERTIFICATION

I hereby certify that the well location shown herein is true and correct in the best of my knowledge and belief.

C. D. Borland

C. D. BORLAND

Area Production Manager

Gulf Oil Corporation

November 5, 1973

I hereby certify that the well location shown on this plat was surveyed by me or under my supervision and that the same is true and correct in the best of my knowledge and belief.

Date Surveyed

OCTOBER 30, 1973

Registered Professional Engineer and Land Surveyor

John W. West

Certificate No.

676

137 660 90 1320 1680 1980 2340 2640 2000 1600 1000 800