

DATE IN 7-6-10	SUSPENSE	ENGINEER DB.	LOGGED IN 7-6-10	TYPE NSL	APP NO. 1018738879
-----------------------	----------	---------------------	-------------------------	-----------------	---------------------------

ABOVE THIS LINE FOR DIVISION USE ONLY

NEW MEXICO OIL CONSERVATION DIVISION
 - Engineering Bureau -
 1220 South St. Francis Drive, Santa Fe, NM 87505



Mewbourne

Guns mole 9 LD Fed #1

ADMINISTRATIVE APPLICATION CHECKLIST

THIS CHECKLIST IS MANDATORY FOR ALL ADMINISTRATIVE APPLICATIONS FOR EXCEPTIONS TO DIVISION RULES AND REGULATIONS WHICH REQUIRE PROCESSING AT THE DIVISION LEVEL IN SANTA FE

Application Acronyms:

[NSL-Non-Standard Location] [NSP-Non-Standard Proration Unit] [SD-Simultaneous Dedication]
[DHC-Downhole Commingling] [CTB-Lease Commingling] [PLC-Pool/Lease Commingling]
[PC-Pool Commingling] [OLS - Off-Lease Storage] [OLM-Off-Lease Measurement]
[WFX-Waterflood Expansion] [PMX-Pressure Maintenance Expansion]
[SWD-Salt Water Disposal] [IPI-Injection Pressure Increase]
[EOR-Qualified Enhanced Oil Recovery Certification] [PPR-Positive Production Response]

[1] TYPE OF APPLICATION - Check Those Which Apply for [A]

[A] Location - Spacing Unit - Simultaneous Dedication
☒ NSL ☐ NSP ☐ SD

Check One Only for [B] or [C]

[B] Commingling - Storage - Measurement
☐ DHC ☐ CTB ☐ PLC ☐ PC ☐ OLS ☐ OLM

[C] Injection - Disposal - Pressure Increase - Enhanced Oil Recovery
☐ WFX ☐ PMX ☐ SWD ☐ IPI ☐ EOR ☐ PPR

[D] Other: Specify _____

[2] NOTIFICATION REQUIRED TO: - Check Those Which Apply, or Does Not Apply

[A] ☐ Working, Royalty or Overriding Royalty Interest Owners

[B] ☐ Offset Operators, Leaseholders or Surface Owner

[C] ☐ Application is One Which Requires Published Legal Notice

[D] ☐ Notification and/or Concurrent Approval by BLM or SLO
U.S. Bureau of Land Management - Commissioner of Public Lands, State Land Office

[E] ☐ For all of the above, Proof of Notification or Publication is Attached, and/or,

[F] ☐ Waivers are Attached

[3] SUBMIT ACCURATE AND COMPLETE INFORMATION REQUIRED TO PROCESS THE TYPE OF APPLICATION INDICATED ABOVE.

[4] CERTIFICATION: I hereby certify that the information submitted with this application for administrative approval is **accurate** and **complete** to the best of my knowledge. I also understand that **no action** will be taken on this application until the required information and notifications are submitted to the Division.

Note: Statement must be completed by an individual with managerial and/or supervisory capacity.

James Bruce
 P.O. Box 1056
 Santa Fe, New Mexico 87504

Signature

Title

Date

e-mail Address

RECEIVED OGD
 2010 JUL -2 PM 5:57

JAMES BRUCE
ATTORNEY AT LAW

POST OFFICE BOX 1056
SANTA FE, NEW MEXICO 87504

369 MONTEZUMA, NO. 213
SANTA FE, NEW MEXICO 87501

(505) 982-2043 (Phone)
(505) 660-6612 (Cell)
(505) 982-2151 (Fax)

jamesbruc@aol.com

RECEIVED OGD

2010 JUL -2 P 12: 57

July 2, 2010

Mark E. Fesmire, P.E.
Oil Conservation Division
1220 South St. Francis Drive
Santa Fe, New Mexico 87505

Dear Mr. Fesmire:

Pursuant to NMAC 19.15.15.13, Mewbourne Oil Company applies for approval of an unorthodox oil well location for the following well:

<u>Well:</u>	Gunsmoke 9 CD Fed. Well No. 1
<u>Surface location:</u>	990 feet FNL & 2310 feet FEL (Unit Letter B)
<u>Entry point in Yeso:</u>	990 feet FNL & 2510 feet FEL (Unit Letter B)
<u>Beginning of producing interval:</u>	990 feet FNL & 2310 feet FWL (Unit Letter C)
<u>Bottom hole location:</u>	990 feet FNL & 330 feet FWL (Unit Letter D)
<u>Well unit (project area):</u>	N½NW¼ of Section 9, Township 20 South, Range 25 East, N.M.P.M., Eddy County, New Mexico

The well will be drilled to a depth sufficient to test the North Seven Rivers Glorieta-Yeso Pool. The pool is spaced on statewide rules, with 40 acre spacing, and wells to be located no closer than 330 feet to a quarter-quarter section line. A Form C-102 is attached as **Exhibit A**. The directional drilling plan is attached as **Exhibit B**. (The top of the Yeso, based on offsetting wells in Unit Letters G and L, is approximately 2405 feet subsurface.)

Although the well penetrates the top of the Glorieta-Yeso formation at an unorthodox location in Unit Letter B, and is also unorthodox in Unit Letter C, the productive interval of the wellbore will be at an orthodox location in Unit Letter C. **Exhibit B**. The surface location allows the well to be placed near an existing road. **Exhibit C**. Placing the surface location to the east of the well unit will maximize the productive length of the wellbore.

Due to the well's directional plan, the well encroaches on the E½NE¼ of Section 9. However, the well unit and the offsetting acreage is covered by a single federal lease, NM 14758. **Exhibit**

D and E. Interest ownership is common, and thus notice of the application has not been mailed to anyone.

Please contact me if you need any further information on this application.

Very truly yours,

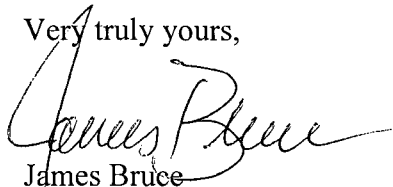
A handwritten signature in black ink, appearing to read "James Bruce", written in a cursive style.

James Bruce

Attorney for Mewbourne Oil Company

DISTRICT I
1625 N. French Dr., Hobbs, NM 88240

DISTRICT II
1301 W. Grand Avenue, Artesia, NM 88210

DISTRICT III
1000 Rio Brazos Rd., Aztec, NM 87410

DISTRICT IV
1220 S. St. Francis Dr., Santa Fe, NM 87505

State of New Mexico
Energy, Minerals and Natural Resources Department

Form C-102
Revised October 15, 2009

Submit one copy to appropriate
District Office

OIL CONSERVATION DIVISION
1220 South St. Francis Dr.
Santa Fe, New Mexico 87505

WELL LOCATION AND ACREAGE DEDICATION PLAT

☐ AMENDED REPORT

API Number	Pool Code	Pool Name
Property Code	Property Name GUNSMOKE "9" CD FEDERAL	Well Number 1H
OGRID No. 14744	Operator Name MEWBOURNE OIL COMPANY	Elevation 3478'

Surface Location

UL or lot No.	Section	Township	Range	Lot Idn	Feet from the	North/South line	Feet from the	East/West line	County
B	9	20 S	25 E		990	NORTH	2310	EAST	EDDY

Bottom Hole Location If Different From Surface

UL or lot No.	Section	Township	Range	Lot Idn	Feet from the	North/South line	Feet from the	East/West line	County

Dedicated Acres	Joint or Infill	Consolidation Code	Order No.

NO ALLOWABLE WILL BE ASSIGNED TO THIS COMPLETION UNTIL ALL INTERESTS HAVE BEEN CONSOLIDATED
OR A NON-STANDARD UNIT HAS BEEN APPROVED BY THE DIVISION

<p>SURFACE LOCATION Lat - N 32°35'32.49" Long - W 104°29'17.73" NMSPCE- N 579246.523 E 452285.507 (NAD-27)</p> <p>EXHIBIT A</p>	<p>OPERATOR CERTIFICATION</p> <p>I hereby certify that the information contained herein is true and complete to the best of my knowledge and belief, and that this organization either owns a working interest or unleased mineral interest in the land including the proposed bottom hole location or has a right to drill this well at this location pursuant to a contract with an owner of such a mineral or working interest, or to a voluntary pooling agreement or a compulsory pooling order heretofore entered by the division.</p> <p>Signature _____ Date _____</p> <p>Printed Name _____</p> <p>SURVEYOR CERTIFICATION</p> <p>I hereby certify that the well location shown on this plat was plotted from field notes of actual surveys made by me or under my supervision and that the same is true and correct to the best of my belief.</p> <p>Date Surveyed APR 11 - 9 2009</p> <p>Signature _____ Seal of Professional Surveyor 7977</p> <p>Certificate No. Gary L. Jones 7977</p> <p>BASIN SURVEYS</p>
--	--



Mewbourne Oil Company

Location: Eddy County, NM
Field: (Gunsmoke) Sec 9, T20S, R25E
Facility: Gunsmoke 9 CD Fed No. 1H

Slot: No. 1H SHL
Well: No. 1H
Wellbore: No. 1H PWB



Well Profile Data

Design Comment	MD (ft)	Inc (°)	Az (°)	TVD (ft)	Local N (ft)	Local E (ft)	DLS (°/100ft)	VS (ft)
Tie On	0.00	0.000	270.843	0.00	0.00	0.00	0.00	0.00
EST. KOP	1979.00	0.000	270.843	1979.00	0.00	0.00	0.00	0.00
END OF CURVE	2887.41	90.823	270.843	2552.01	8.56	-581.24	10.00	581.30
No. 1H PBHL	4976.65	90.823	270.843	2522.00	39.30	-2670.03	0.00	2670.32

Plot reference wellpath is Prelim_1	Grid System: NAD27 / TM New Mexico State Planes, Eastern Zone (3001), US feet
True vertical depths are referenced to Rig 63 on No. 1H SHL (KB)	North Reference: Grid north
Measured depths are referenced to Rig 63 on No. 1H SHL (KB)	Scale: True distance
Rig 63 on No. 1H SHL (KB) to Mean Sea Level: 3492 feet	Depths are in feet
Mean Sea Level to Mud line (Facility: Gunsmoke 9 CD Fed No. 1H): -3478 feet	Created by: Victor Hernandez on 6/15/2010
Coordinates are in feet referenced to Slot	

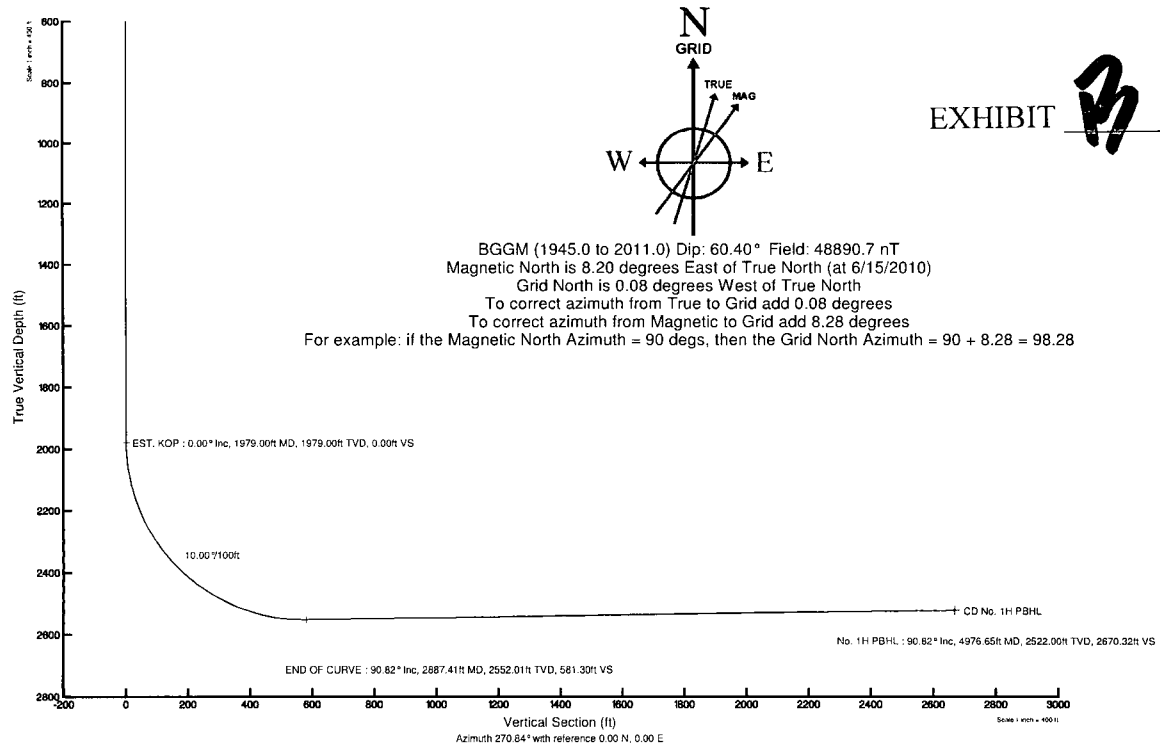
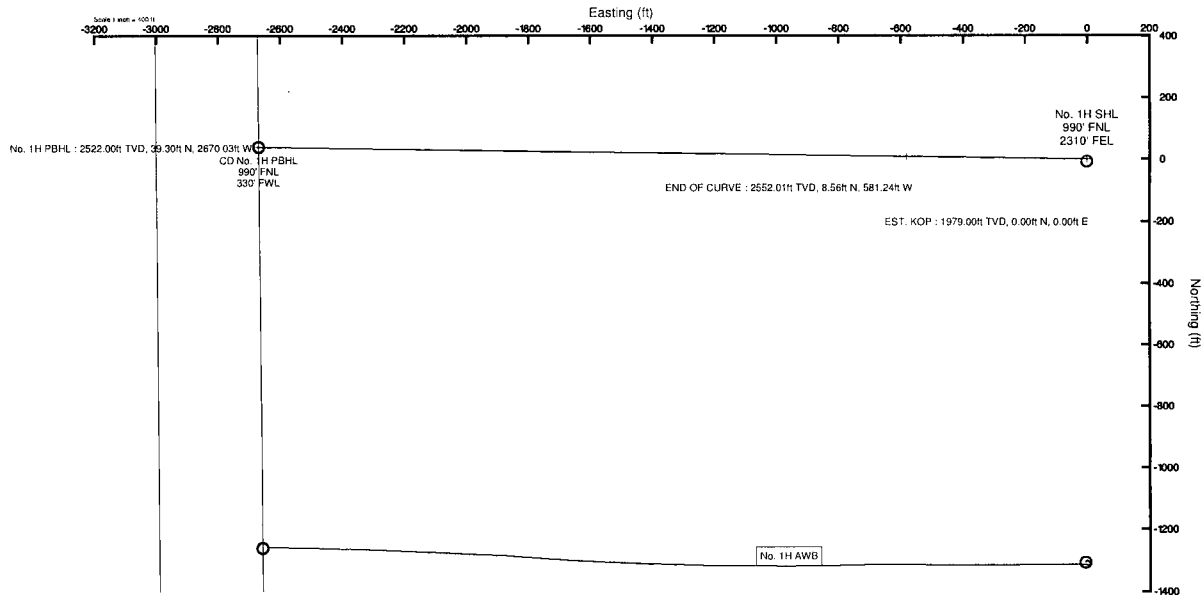

EXHIBIT

3

Planned Wellpath Report

 Mewbourne Oil Company

Prelim_1
Page 1 of 3



REFERENCE WELLPATH IDENTIFICATION

Operator	Mewbourne Oil Company	Slot	No. 1H SHL
Area	Eddy County, NM	Well	No. 1H
Field	(Gunsmoke) Sec 9, T20S, R25E	Wellbore	No. 1H PWB
Facility	Gunsmoke 9 CD Fed No. 1H		

REPORT SETUP INFORMATION

Projection System	NAD27 / TM New Mexico State Planes, Eastern Zone (3001), US feet	Software System	WellArchitect® 2.0
North Reference	Grid	User	Victor Hernandez
Scale	0.999912	Report Generated	6/15/2010 at 1:34:19 PM
Convergence at slot	0.08° West	Database/Source file	WA_Midland/No. 1H_PWB.xml

WELLPATH LOCATION

	Local coordinates		Grid coordinates		Geographic coordinates	
	North[ft]	East[ft]	Easting[USft]	Northing[USft]	Latitude	Longitude
Slot Location	0.00	0.00	452285.51	579246.52	32°35'32.492"N	104°29'17.728"W
Facility Reference Pt			452285.51	579246.52	32°35'32.492"N	104°29'17.728"W
Field Reference Pt			452278.40	577938.86	32°35'19.551"N	104°29'17.789"W

WELLPATH DATUM

Calculation method	Minimum curvature	Rig 63 on No. 1H SHL (KB) to SL	14.00ft
Horizontal Reference Pt	Slot	Rig 63 on No. 1H SHL (KB) to Mean Sea Level	3492.00ft
Vertical Reference Pt	Rig 63 on No. 1H SHL (KB)	SL to Mud Line (Facility)	0.00ft
MD Reference Pt	Rig 63 on No. 1H SHL (KB)	Section Origin	N 0.00, E 0.00 ft
Field Vertical Reference	Mean Sea Level	Section Azimuth	270.84°

Planned Wellpath Report

 Mewbourne Oil Company

Prelim_1

Page 2 of 3



REFERENCE WELLPATH IDENTIFICATION

Operator	Mewbourne Oil Company	Slot	No. 1H SHL
Area	Eddy County, NM	Well	No. 1H
Field	(Gunsmoke) Sec 9, T20S, R25E	Wellbore	No. 1H PWB
Facility	Gunsmoke 9 CD Fed No. 1H		

WELLPATH DATA (33 stations) † = interpolated/extrapolated station

MD [ft]	Inclination [°]	Azimuth [°]	TVD [ft]	Vert Sect [ft]	North [ft]	East [ft]	Grid East [srv ft]	Grid North [srv ft]	Latitude	Longitude	DLS [°/100ft]	Comments
0.00	0.000	270.843	0.00	0.00	0.00	0.00	452285.51	579246.52	32°35'32.492"N	104°29'17.728"W	0.00	Tie On
1979.00	0.000	270.843	1979.00	0.00	0.00	0.00	452285.51	579246.52	32°35'32.492"N	104°29'17.728"W	0.00	EST. KOP
2079.00†	9.998	270.843	2078.49	8.70	0.13	-8.70	452276.81	579246.65	32°35'32.493"N	104°29'17.830"W	10.00	
2179.00†	19.996	270.843	2174.96	34.55	0.51	-34.54	452250.97	579247.03	32°35'32.496"N	104°29'18.132"W	10.00	
2279.00†	29.994	270.843	2265.48	76.75	1.13	-76.74	452208.78	579247.65	32°35'32.502"N	104°29'18.625"W	10.00	
2379.00†	39.992	270.843	2347.30	134.02	1.97	-134.01	452151.51	579248.50	32°35'32.509"N	104°29'19.295"W	10.00	
2479.00†	49.990	270.843	2417.93	204.63	3.01	-204.61	452080.92	579249.53	32°35'32.518"N	104°29'20.120"W	10.00	
2579.00†	59.988	270.843	2475.24	286.43	4.22	-286.40	451999.13	579250.74	32°35'32.529"N	104°29'21.076"W	10.00	
2679.00†	69.986	270.843	2517.46	376.94	5.55	-376.90	451908.64	579252.07	32°35'32.541"N	104°29'22.133"W	10.00	
2779.00†	79.984	270.843	2543.34	473.40	6.97	-473.35	451812.20	579253.49	32°35'32.554"N	104°29'23.261"W	10.00	
2879.00†	89.982	270.843	2552.07	572.89	8.43	-572.83	451712.73	579254.95	32°35'32.567"N	104°29'24.424"W	10.00	
2887.41	90.823	270.843	2552.01	581.30	8.56	-581.24	451704.32	579255.08	32°35'32.568"N	104°29'24.522"W	10.00	END OF CURVE
2979.00†	90.823	270.843	2550.70	672.88	9.90	-672.81	451612.76	579256.42	32°35'32.580"N	104°29'25.592"W	0.00	
3079.00†	90.823	270.843	2549.26	772.87	11.37	-772.79	451512.79	579257.90	32°35'32.593"N	104°29'26.761"W	0.00	
3179.00†	90.823	270.843	2547.82	872.86	12.85	-872.77	451412.82	579259.37	32°35'32.606"N	104°29'27.929"W	0.00	
3279.00†	90.823	270.843	2546.39	972.85	14.32	-972.75	451312.85	579260.84	32°35'32.619"N	104°29'29.098"W	0.00	
3379.00†	90.823	270.843	2544.95	1072.84	15.79	-1072.73	451212.88	579262.31	32°35'32.632"N	104°29'30.266"W	0.00	
3479.00†	90.823	270.843	2543.51	1172.83	17.26	-1172.70	451112.91	579263.78	32°35'32.645"N	104°29'31.435"W	0.00	
3579.00†	90.823	270.843	2542.08	1272.82	18.73	-1272.68	451012.94	579265.25	32°35'32.658"N	104°29'32.603"W	0.00	
3679.00†	90.823	270.843	2540.64	1372.81	20.20	-1372.66	450912.97	579266.72	32°35'32.671"N	104°29'33.772"W	0.00	
3779.00†	90.823	270.843	2539.21	1472.80	21.68	-1472.64	450813.00	579268.20	32°35'32.684"N	104°29'34.941"W	0.00	
3879.00†	90.823	270.843	2537.77	1572.79	23.15	-1572.62	450713.03	579269.67	32°35'32.697"N	104°29'36.109"W	0.00	
3979.00†	90.823	270.843	2536.33	1672.78	24.62	-1672.60	450613.06	579271.14	32°35'32.711"N	104°29'37.278"W	0.00	
4079.00†	90.823	270.843	2534.90	1772.77	26.09	-1772.58	450513.09	579272.61	32°35'32.724"N	104°29'38.446"W	0.00	
4179.00†	90.823	270.843	2533.46	1872.76	27.56	-1872.56	450413.12	579274.08	32°35'32.737"N	104°29'39.615"W	0.00	
4279.00†	90.823	270.843	2532.02	1972.75	29.03	-1972.53	450313.15	579275.55	32°35'32.750"N	104°29'40.783"W	0.00	
4379.00†	90.823	270.843	2530.59	2072.74	30.50	-2072.51	450213.18	579277.02	32°35'32.763"N	104°29'41.952"W	0.00	
4479.00†	90.823	270.843	2529.15	2172.73	31.98	-2172.49	450113.21	579278.50	32°35'32.776"N	104°29'43.120"W	0.00	
4579.00†	90.823	270.843	2527.71	2272.72	33.45	-2272.47	450013.24	579279.97	32°35'32.789"N	104°29'44.289"W	0.00	
4679.00†	90.823	270.843	2526.28	2372.71	34.92	-2372.45	449913.27	579281.44	32°35'32.802"N	104°29'45.458"W	0.00	

Planned Wellpath Report

 Mewbourne Oil Company

Prelim_1

Page 3 of 3



REFERENCE WELLPATH IDENTIFICATION

Operator	Mewbourne Oil Company	Slot	No. 1H SHL
Area	Eddy County, NM	Well	No. 1H
Field	(Gunsmoke) Sec 9, T20S, R25E	Wellbore	No. 1H PWB
Facility	Gunsmoke 9 CD Fed No. 1H		

WELLPATH DATA (33 stations) † = interpolated/extrapolated station

MD [ft]	Inclination [°]	Azimuth [°]	TVD [ft]	Vert Sect [ft]	North [ft]	East [ft]	Grid East [srv ft]	Grid North [srv ft]	Latitude	Longitude	DLS [°/100ft]	Comments
4779.00†	90.823	270.843	2524.84	2472.70	36.39	-2472.43	449813.30	579282.91	32°35'32.815"N	104°29'46.626"W	0.00	
4879.00†	90.823	270.843	2523.40	2572.69	37.86	-2572.41	449713.33	579284.38	32°35'32.828"N	104°29'47.795"W	0.00	
4976.65	90.823	270.843	2522.00†	2670.32	39.30	-2670.03	449615.71	579285.82	32°35'32.841"N	104°29'48.936"W	0.00	No. 1H PBHL

TARGETS

Name	MD [ft]	TVD [ft]	North [ft]	East [ft]	Grid East [srv ft]	Grid North [srv ft]	Latitude	Longitude	Shape
1) CD No. 1H PBHL	4976.65	2522.00	39.30	-2670.03	449615.71	579285.82	32°35'32.841"N	104°29'48.936"W	point

SURVEY PROGRAM Ref Wellbore: No. 1H PWB Ref Wellpath: Prelim_1

Start MD [ft]	End MD [ft]	Positional Uncertainty Model	Log Name/Comment	Wellbore
14.00	4976.65	NaviTrak (Standard)		No. 1H PWB

R 25 E

15

GUNSMOKE
"9" CD
FEDERAL
#1HT 20 S
R 25 E

WHITEPINE

EXHIBIT

C

GUNSMOKE "9" CD FEDERAL #1H
Located 990' FNL and 2310' FEL
Section 9, Township 20 South, Range 25 East,
N.M.P.M., Eddy County, New Mexico.

basin
surveysfocused on excellence
in the oilfield

P.O. Box 1786
1120 N. West County Rd.
Hobbs, New Mexico 88241
(575) 393-7316 - Office
(575) 392-2206 - Fax
basinsurveys.com

W.O. Number: JMS 22624

Scale: 1" = 2000'

YELLOW TINT - USA LAND
BLUE TINT - STATE LAND
NATURAL COLOR - FEE LAND

MEWBOURNE
OIL COMPANY

[illegible]

**DEPARTMENT OF THE INTERIOR
BUREAU OF LAND MANAGEMENT
CASE RECORDATION
(MASS) Serial Register Page**

Run Time 10:44 AM

Page 1 of 5

Run Date: 07/02/10

01 02-25-1920;041STAT0437;30USC181ETSEQ
Case Type 311211: O&G LSE SIMO PUBLIC LAND
Commodity 459: OIL & GAS L
Case Disposition: AUTHORIZED

Total Acres
1,442.360

Serial Number
NMNM-- - 014758

Serial Number: NMNM-- - 014758

Name & Address			Int Rel	% Interest
ALLIANCE INCOME FUND	10711 PARK VILLAGE	DALLAS TX 75230	OPERATING RIGHTS	0.000000000
B & L OIL CO INC	900 W COPPER	HOBBS NM 88240	OPERATING RIGHTS	0.000000000
BOERNE LAND & CATTLE	307 HERFF RD	BOERNE TX 78006	OPERATING RIGHTS	0.000000000
CARL F OMAN TRUST	11508 STRAIT LN	DALLAS TX 75229	OPERATING RIGHTS	0.000000000
CURRENT RES INC	1800 GLENARM PL #200	DENVER CO 80202	OPERATING RIGHTS	0.000000000
HIDEAWAY PARTNERSHIP	25 HANOVER RD BLDG B	FLORHAM PARK NJ 079321400	OPERATING RIGHTS	0.000000000
HOLSUM INC	BOX 2527	ROSWELL NM 88202	OPERATING RIGHTS	0.000000000
J M HUBER CORP	110 N MARIENFELD	MIDLAND TX 79701	LESSEE	100.000000000
LDH HOLDINGS LLC	PO BOX 183	NEW VERNON NJ 07976	OPERATING RIGHTS	0.000000000
LJS RESOURCES LLC	33 EAGLE NEST RD	MORRISTOWN NJ 07960	OPERATING RIGHTS	0.000000000
MARY JANE OMAN TRUST	11508 STRAIT LN	DALLAS TX 75229	OPERATING RIGHTS	0.000000000
NADEL & GUSSMAN CAPITAN LLC	15 E 5TH ST #3200	TULSA OK 74103	OPERATING RIGHTS	0.000000000
NEARBURG CHARLES E	PO BOX 823085	DALLAS TX 753823085	OPERATING RIGHTS	0.000000000
NEARBURG EUGENE E	1608 LAKEWAY BLVD	AUSTIN TX 78734	OPERATING RIGHTS	0.000000000
NEARBURG EXPL CO LLC	3300 N A ST #120	MIDLAND TX 79705	OPERATING RIGHTS	0.000000000
NEARBURG GRETCHEN B	1608 LAKEWAY BLVD	AUSTIN TX 78734	OPERATING RIGHTS	0.000000000
NY LIFE OG OPER PROD	700 LOUISIANA #2100	HOUSTON TX 77002	OPERATING RIGHTS	0.000000000
PHILLIPS JOHN D	PO BOX 11	ALBUQUERQUE NM 87103	OPERATING RIGHTS	0.000000000
REISCHMAN ANNA A	1320 W FOURTH ST	ROSWELL NM 88201	OPERATING RIGHTS	0.000000000
ROEMER LAMAR B	1675 BROADWAY #2750	DENVER CO 80202	OPERATING RIGHTS	0.000000000
ROSEWOOD RESOURCES CORP	2101 CEDAR SPRINGS RD STE 1600	DALLAS TX 752012148	OPERATING RIGHTS	0.000000000

Serial Number: NMNM-- - 014758

Mer Twp	Rng	Sec	S Typ	SNr SUFF	Subdivision	District/Field Office	County	Mgmt Agency
23 0200S	0250E	003	ALIQ		S2N2,S2;	CARLSBAD FO	EDDY	BUREAU OF LAND MGMT
23 0200S	0250E	003	LOTS		1-4;	CARLSBAD FO	EDDY	BUREAU OF LAND MGMT
23 0200S	0250E	004	ALIQ		SENE,S2NW,N2S2;	CARLSBAD FO	EDDY	BUREAU OF LAND MGMT
23 0200S	0250E	009	ALIQ		NE,N2NW,SWNW;	CARLSBAD FO	EDDY	BUREAU OF LAND MGMT
23 0200S	0250E	010	ALIQ		N2NW,SWNW;	CARLSBAD FO	EDDY	BUREAU OF LAND MGMT
23 0200S	0250E	015	ALIQ		NENW,S2NW;	CARLSBAD FO	EDDY	BUREAU OF LAND MGMT

Serial Number: NMNM-- - 014758

Act Date	Code	Action	Action Remark	Pending Office
11/25/1971	387	CASE ESTABLISHED	SPAR57;	
11/26/1971	888	DRAWING HELD		
12/20/1971	237	LEASE ISSUED		
01/01/1972	496	FUND CODE	05;145003	
01/01/1972	530	RLTY RATE - 12 1/2%		
01/01/1972	868	EFFECTIVE DATE		
01/01/1972	909	BOND ACCEPTED	EFF 09/27/63;ESO	
09/15/1972	140	ASGN FILED	LINDGREN/G WILLIAMSON	
09/27/1972	140	ASGN FILED	WILLIAMSON/J M HUBER	
10/19/1972	139	ASGN APPROVED	(1)EFF 10/01/72;	
10/19/1972	139	ASGN APPROVED	(2)EFF 10/01/72;	
01/02/1975	315	RENTAL RATE DET/ADJ	\$2.00;	

EXHIBIT 

Brooks, David K., EMNRD

From: Brooks, David K., EMNRD
Sent: Tuesday, July 06, 2010 4:02 PM
To: 'jamesbruc@aol.com'
Subject: Mewbourne - Gunsmoke 9 CD Fed #1; NSL Application

Dear Jim

We have received the referenced application.

In what I suspect is a typo, the application states "Due to the well's directional plan, the well encroaches on the E/2 NE/4 of Section 9." I assume that it was intended to say the W/2 NE/4.

Please confirm that the statement about identical ownership applies to the W/2 NE/4 as well as the NW/4 and the E/2 NE/4.

Sincerely

David K. Brooks
Legal Examiner

Brooks, David K., EMNRD

From: jamesbruc@aol.com
Sent: Tuesday, July 06, 2010 4:15 PM
To: Brooks, David K., EMNRD
Subject: Re: Mewbourne - Gunsmoke 9 CD Fed #1; NSL Application

David: You are correct -- it encroaches on the W/2NE/4 Sec. 9.

The N/2NW/4 and NE/4 Sec. 9 have common ownership under a single federal lease -- see Exhibit E to the application. The location does not encroach on the S/2NW/4 Sec. 9.

Jim

-----Original Message-----

From: Brooks, David K., EMNRD, EMNRD <david.brooks@state.nm.us>
To: jamesbruc <jamesbruc@aol.com>
Sent: Tue, Jul 6, 2010 4:02 pm
Subject: Mewbourne - Gunsmoke 9 CD Fed #1; NSL Application

Dear Jim

We have received the referenced application.

In what I suspect is a typo, the application states "Due to the well's directional plan, the well encroaches on the E/2 NE/4 of Section 9." I assume that it was intended to say the W/2 NE/4.

Please confirm that the statement about identical ownership applies to the W/2 NE/4 as well as the NW/4 and the E/2 NE/4.

Sincerely

David K. Brooks
Legal Examiner

Confidentiality Notice: This e-mail, including all attachments is for the sole use of the intended recipient(s) and may contain confidential and privileged information. Any unauthorized review, use, disclosure or distribution is prohibited unless specifically provided under the New Mexico Inspection of Public Records Act. If you are not the intended recipient, please contact the sender and destroy all copies of this message. -- This email has been scanned by the Sybari - Antigen Email System.