

El Paso Natural Gas Company

El Paso, Texas

May 23, 1962

MAIN OFFICE OCC

MAY 25 PM 1:20

NWU 462

ok new

Oil Conservation Commission  
State of New Mexico  
Post Office Box 871  
Santa Fe, New Mexico

Re: Application for Exception to Rule 5(A)  
of Order R-1670-C for a Non-Standard  
Proration Unit, Basin-Dakota Gas Pool  
Rio Arriba County, New Mexico

Gentlemen:

In accordance with Rule 5(B) of Order R-1670-C, El Paso Natural Gas Company, as Operator, hereby submits its application for administrative approval of the following Non-Standard Proration Unit in the Dakota Formation of the Basin-Dakota gas pool. The well name, description of the drilling block, and the size of the proration unit covered by the application are as follows:

<u>Well Name and Drilling Block</u>	<u>Location</u>	<u>No. of Acres</u>	<u>Kind of Well</u>
Rincon Unit #138 Well T-27-N, R-7-W Sec. 25: Lots 1,2,3,4, NE/4 (N/2)	NE/4 Sec. 25 T-27-N, R-7-W	328.03	Gas

and in support thereof states the following fact:

That the above proposed non-standard gas proration unit consists of the number of acres shown and is an unorthodox size or shape due to a variation in the legal subdivision of the United States Public Land Survey. (Plat attached)

Therefore, El Paso Natural Gas Company requests that under the provisions of Rule 5(B) of Order R-1670-C, the Secretary of the Commission grant exception to Rule 5(A) without Notice and Hearing and approve the subject non-standard proration unit.

Respectfully submitted,

EL PASO NATURAL GAS COMPANY

By *Sam Smith*  
Sam Smith, Manager  
Land Department

PROTN.	<i>SHM</i>
RES. E.	<i>SHM</i>
LEGAL	<i>SHM</i>

SS: SHM: cah

NM 4216

SUBSCRIBED AND SWORN to before me by the said SAM SMITH this *13th* day of *May*, 1962, to certify which witness my hand and seal of office.

My Commission expires:

*6-1-63*

*Natasha Taylor*  
Notary Public

Range 7 West

Township 27 North

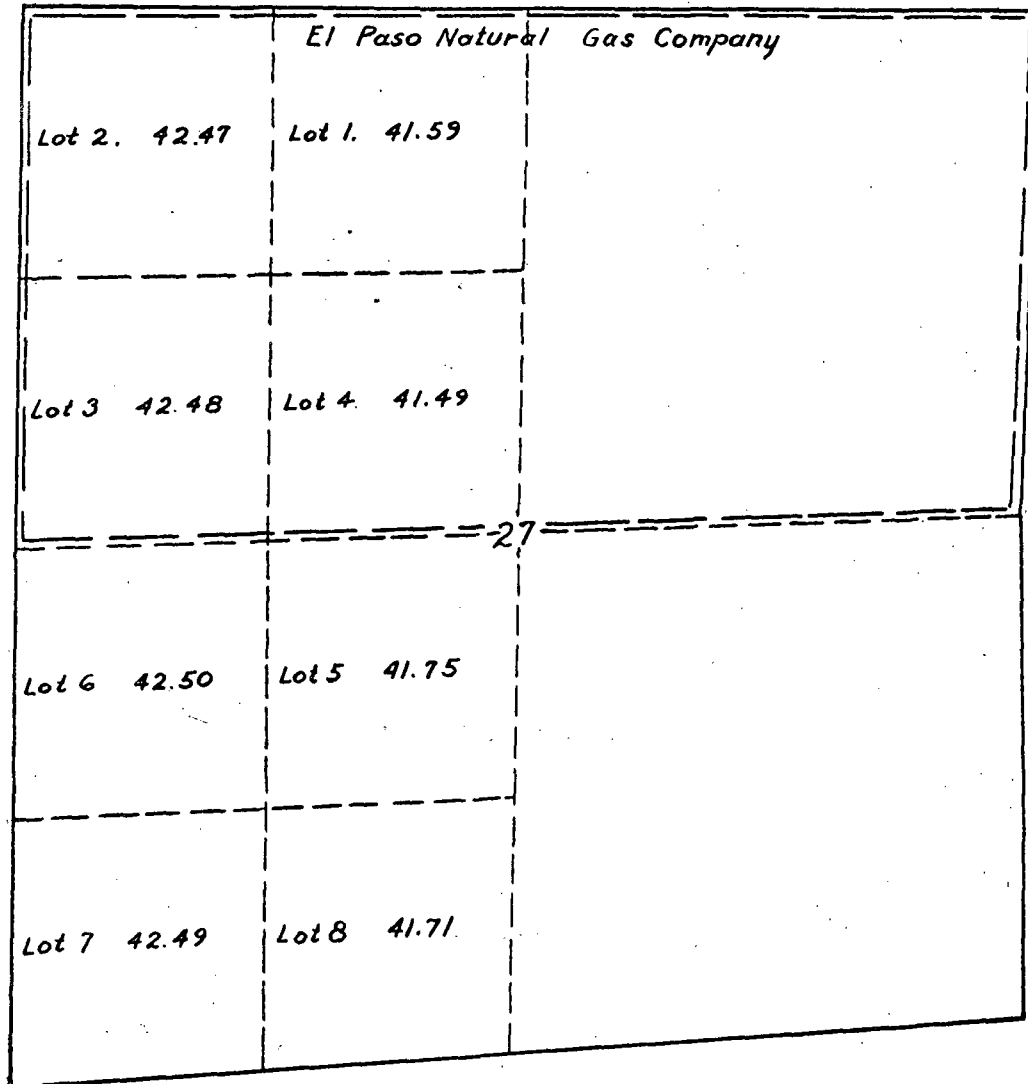

El Paso Natural Gas Co

Plat Accompanying Application For 328.03 Acre  
Non-Standard Gas Unit

Rincon Unit #138

Dakota Formation