

*Handwritten:*  
NW 1/4 - 557  
- 1670 -  
warranty  
attached

H. K. KEESEE  
P. O. BOX 1995  
FARMINGTON, NEW MEXICO  
87401

TELEPHONE 325-7571

MAIN OFFICE 000

May 27, 1969

*Describe as all of  
N/2 of Section 19*

69 MAY 28 AM 8 43

Mr. A. L. Porter, Jr.  
Secretary - Director  
New Mexico Oil & Gas Commission  
P. O. Box 2088  
Santa Fe, New Mexico

*use this name*

Re: Cinco Diablos #13  
Original Designation:  
Keetom Apache #1  
790' From North Line  
790' From East Line  
Unit Letter A, Section 19  
Township 23 North, Range 3 West  
Sandoval County, New Mexico

Dear Mr. Porter:

I would like to ask approval of a Non - Standard Gas Proration Unit in the Ballard Pictured Cliffs Pool under terms of Order Number R-1670, Rule 5B, Paragraph 3. The Cinco Diablos #13 Well is located in "A" of Section 19, Township 23 North, Range 3 West, Sandoval County, New Mexico. This well was originally designated as the Keetom Apache #1, and has been changed to the Cinco Diablos #13 as of May 23, 1969.

Section 19 is composed of 2 Quarter Sections of 160 Acres each plus 4 lots on West side. Our well is in the North 1/2 of Section 19, which would include 160 acre Quarter Side plus 2 lots; one consisting of 18.91 Acres and one consisting of 18.94 Acres.

This acreage was originally surveyed by the Arizona Engineering Co. on July 6, 1954 and all surveys of the above described acreage are being used by all oil and gas operators in this area.

I own valid leases on the South 1/2 of Section 19, Township 23 N, R3W, the West half of Section 20, T-23 N, R3W, and am also enclosing copies of letters filed with the New Mexico Oil Conservation Commission in Santa Fe, indicating that none of the other adjoining

*Handwritten:*  
160  
125  
800  
320  
1600  
200.00

Page #2  
New Mexico Oil & Gas Commission  
Mr. A. L. Porter, Jr.

leasehold owners have any objection to the Non-Standard Pro-Ration  
we are requesting.

These leasehold owners are:

Pan American for the Southwest 1/4 of Section 17, T23N, R3W. ✓

W. M. Gallaway for the South Half of Section 18, T23N, R3W. ✓

Southern Union Production Company for the Southeast Quarter of Section  
13, T23N, R4W. ✓

A copy of the letter from Pan American Petroleum Corp. dated October  
9, 1968 for Section 24, T23N, R4W. ✓

I trust that the enclosures will be found in order and that the request  
for this approval will be considered.

Yours truly,

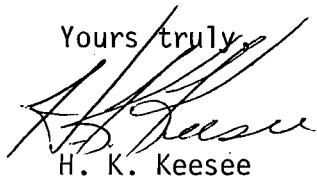

H. K. Keesee

HKK:fg

cc: Mr. Emery Arnold  
New Mexico Oil Conservation Commission  
1000 Rio Brazos Road  
Aztec, New Mexico 87410

Enc: (5)

MAIN OFFICE/000

'69 MAY 26 AM 8 43

NEW MEXICO OIL CONSERVATION COMMISSION '69 MAY 28 AM 8 43

## WELL LOCATION AND ACERAGE DEDICATION PLAT

All distances must be from the outer boundaries of the Section

Operator <b>H. K. KEESSEE</b>		Lease <b>CINCO DIABLOS</b>		Well No <b>13</b>
Unit Letter <b>A</b>	Section <b>19</b>	Township <b>23 NORTH</b>	Range <b>3 WEST</b>	County <b>SANDOVAL</b>
Actual Footage Location of Well: <b>790</b> feet from the <b>NORTH</b> line and <b>790</b> feet from the <b>EAST</b> line				
Ground Level Elev. <b>7260.0</b>	Producing Formation	Pool	Dedicated Acreage:  Acres	

1. Outline the acreage dedicated to the subject well by colored pencil or hachure marks on the plat below.
2. If more than one lease is dedicated to the well, outline each and identify the ownership thereof (both as to working interest and royalty).
3. If more than one lease of different ownership is dedicated to the well, have the interests of all owners been consolidated by communitization, unitization, force-pooling, etc?

( ) Yes ( ) No If answer is "yes," type of consolidation .....

If answer is "no," list the owners and tract descriptions which have actually consolidated. (Use reverse side of this form if necessary.) .....

No allowable will be assigned to the well until all interests have been consolidated (by communitization, unitization, forced-pooling, or otherwise) or until a non standard unit, eliminating such interests, has been approved by the Commission.

## CERTIFICATION

I hereby certify that the information contained herein is true and complete to the best of my knowledge and belief.

S. Wojtulewicz

Name *S. Wojtulewicz*

Bookkeeper

Position

H. K. Keessee

Company

5-27-69

Date

I hereby certify that the well location shown on this plat was plotted from field notes of actual surveys made by me or under my supervision, and that the same is true and correct to the best of my knowledge and belief.

24 JANUARY 1969

Date Surveyed

*James B. Leane*  
Registered Professional Engineer  
and/or Land Surveyor

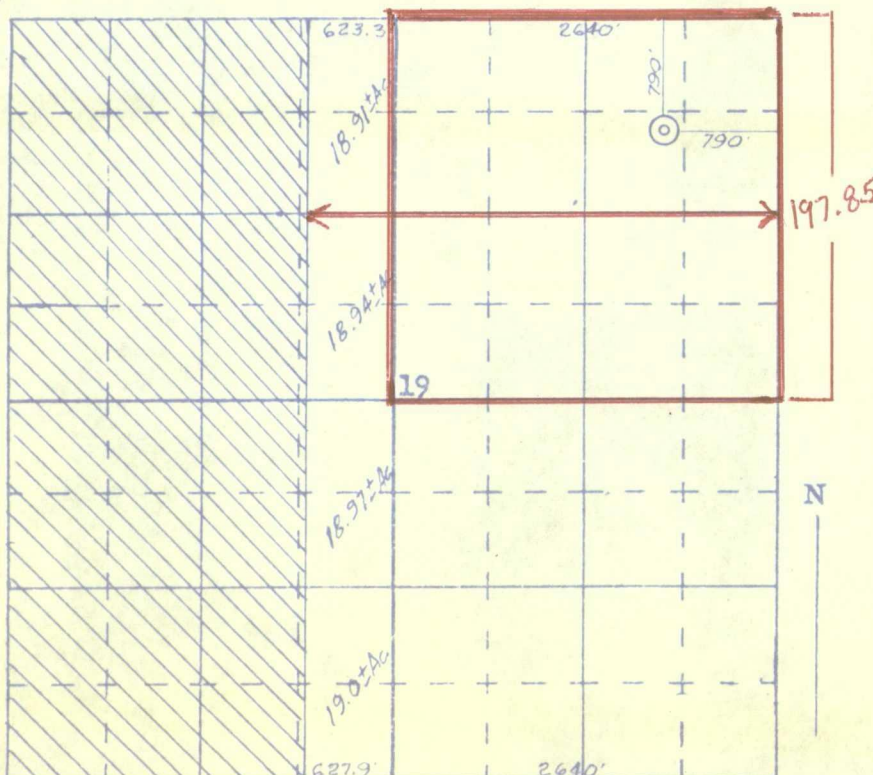

SCALE—4 INCHES EQUALS 1 MILE

W. M. GALLAWAY  
P. O. Box 630  
FARMINGTON, NEW MEXICO

MAIN OFFICE

69 MAY 20 AM 8 24

May 6, 1969

Re: Non-Standard Prorational Unit  
H. K. Keesee, Operator  
Keetom Apache #1  
Sec. 19, T23N, R3W  
Sandoval County, New Mexico

Mr. A. L. Porter, Jr.  
Secretary Director  
New Mexico Oil Conservation Commission  
P. O. Box 2088  
Santa Fe, New Mexico 87501

Dear Mr. Porter:

Mr. H. K. Keesee drilled and completed in February, 1969, its Keetom Apache #1 well in Unit "A" of Section 19, T23N, R3W, Sandoval County, New Mexico. Mr. Keesee desires to include the two lots on the west side of section 19 in order to increase the allowable for their referenced well from 160 acres to 197.85 acres.

This will constitute my waiver letter to you indicating that I as leasehold owner of adjoining Section 18, has no objection to the Commission's granting Mr. H. K. Keesee such an allowance due to the irregular size of Section 19.

Yours very truly,

  
W. M. Gallaway

cc: Mr. H. K. Keesee  
P. O. Box 1995  
Farmington, New Mexico 87401

# PAN AMERICAN PETROLEUM CORPORATION

SECURITY LIFE BUILDING  
DENVER, COLORADO 80202

May 16, 1969

File: AMR-1173-986.511

Re: Dedication of Acreage for  
Keetom Apache No. 1  
Sandoval County, New Mexico

Mr. A. L. Porter  
Director  
New Mexico Oil Conservation Commission  
P. O. Box 2088  
Santa Fe, New Mexico 87501

Dear Mr. Porter:

Mr. H. K. Keesee drilled and completed a well in February, 1969 which has been designated as the Keetom Apache No. 1, located in Unit "A" of Section 19, T23N R3W, Sandoval County, New Mexico. Due to the irregular size of Section 19, Mr. Keesee would like to include the two lots along the extreme western side of Section 19, thereby increasing the size of the dedicated unit for this well from 160 acres to 197.85 acres.

To accomplish this, Mr. Keesee must receive permission from the adjoining leasehold owners. The SW/4 of Section 17, T23N R3W is owned by Pan American.

This is to advise that what Mr. Keesee would like to accomplish meets with our approval.

Very truly yours,

*RB Giles*

cc: Mr. H. K. Keesee  
P. O. Box 1995  
Farmington, New Mexico 87401

160.91  
18.94  
18.94  
197.85

SOUTHERN UNION PRODUCTION COMPANY  
FIDELITY UNION TOWER  
DALLAS, TEXAS 75201

MAY 21 1969  
MAY 21 1969

May 19, 1969

New Mexico Oil Conservation Commission  
State Land Office  
Santa Fe, New Mexico

RE: Keetom Apache #1 Well  
Located Unit "A" of Section 19,  
T-23-N, R-3-W, Sandoval County,  
New Mexico

Gentlemen:

In compliance with the request contained in the attached letter from Mr. H. K. Keesee dated May 6, 1969, Southern Union Production Company, lease hold owner of the southeast quarter of Section 13, T-23-N, R-4-W, Rio Arriba County, hereby gives their consent to Mr. Keesee to include the two lots to the west side of section 19, T-23-N, R-3-W, Sandoval County, in order to increase the allowable of the above captioned well from 160 acres to 197.85 acres.

Should you require additional information, please so advise.

Very truly yours,

  
Charles L. Stephenson  
Land Department

CLS:rh

Enclosure

cc: Mr. H. K. Keesee  
Post Office Box 1995  
Farmington, New Mexico 87401

NM-836