

Bratcher, Mike, EMNRD

From: Bratcher, Mike, EMNRD
Sent: Thursday, March 04, 2010 8:38 AM
To: 'Cliff P. Brunson'
Cc: 'Bradley Blevins'; 'Ken Swinney'; 'Jennifer Gilkey'
Subject: RE: Chesapeake BCR Fed #1

Thanks Cliff – Mike

From: Cliff P. Brunson [mailto:cbrunson@bbcinternational.com]
Sent: Wednesday, March 03, 2010 6:25 PM
To: Bratcher, Mike, EMNRD
Cc: 'Bradley Blevins'; 'Ken Swinney'; 'Jennifer Gilkey'
Subject: RE: Chesapeake BCR Fed #1

Mike,

We plan on starting the installation of the clay liner on March 4, 2010.

Thanks, Cliff

From: Bratcher, Mike, EMNRD [mailto:mike.bratcher@state.nm.us]
Sent: Wednesday, February 24, 2010 7:04 AM
To: Cliff P. Brunson
Cc: Bradley Blevins; Ken Swinney; Jennifer Gilkey
Subject: RE: Chesapeake BCR Fed #1

Cliff,

Installation of the liner is approved. Please advise when installation is scheduled.

Thanks,

Mike Bratcher
NMOCD District 2
575-748-1283 Ext.108

From: Cliff P. Brunson [mailto:cbrunson@bbcinternational.com]
Sent: Tuesday, February 23, 2010 5:07 PM
To: Bratcher, Mike, EMNRD
Cc: Bradley Blevins; Ken Swinney; Jennifer Gilkey
Subject: FW: Chesapeake BCR Fed #1

Mike,

Please find attached the test results of the sample that was taken on February 18, 2010 at sample point SP-2 in accordance with our agreement as discussed below. The area around SP-2 was excavated further to a depth of 13 feet and then the sample was taken. As you can see, the results are excellent for chloride. Chesapeake would now like to start installing the clay liner then backfill and contour the site to natural surrounding grade.

Please reply back with your approval.

Thanks, Cliff

From: Cliff P. Brunson [mailto:cbrunson@bbcinternational.com]
Sent: Friday, February 12, 2010 3:06 PM
To: Mike Bratcher
Cc: Bradley Blevins; Ken Swinney; Jennifer Gilkey
Subject: Chesapeake BCR Fed #1

Mike,

Per our discussion yesterday concerning the BCR Fed #1, Chesapeake will further excavate impacted soil in the area of sample point SP-2 to meet the NMOCD requirement for this site. The area will then be re-sampled and if the results meet the requirement, the site will then be lined with a clay liner, backfilled, and contoured to grade.

If this meets with your approval, please respond back to me via e-mail so we can proceed.

Thanks, Cliff

From: Cliff P. Brunson [mailto:cbrunson@bbcinternational.com]
Sent: Wednesday, February 10, 2010 5:22 PM
To: Mike Bratcher
Cc: Bradley Blevins; Ken Swinney
Subject:

Mike,

We went out to the BCR Fed. #1, the BTA Pardue B 8808 JVP #5, and the ranch house water well. We took GPS readings and have plotted them on the attached topos and map (with scale). The distance between the water well north of the ranch house and the Chesapeake BCR is 1.08 miles according to our GPS. The elevation difference between the water well and the BCR is approximately 25 feet with the BCR being higher in elevation. If the water well information that you have is 30 feet to water at the water well, then the argument can be made that the BCR is at least 55 feet to water. With the water well being over a mile away from the BCR, I believe the BCR presents no endangerment to the water well.

Therefore, I again propose the installation of a compacted clay liner at the BCR site and then backfilling and contouring to grade.

If you will please call me on my cell in the morning to discuss further, I would appreciate it. My number is: 575-318-6704.

Thanks, Cliff

Cliff P. Brunson, CEI, CRS
President
BBC International, Inc.
World-Wide Environmental Specialists
Mailing Address:
P. O. Box 805
Hobbs, NM 88241-0805 USA
Shipping Address:
1324 W. Marland Blvd.
Hobbs, NM 88240 USA
Phone: (575) 397-6388
Fax: (575) 397-0397
E-mail: cbrunson@bbcinternational.com
Web: www.bbcinternational.com

Confidentiality Notice: This electronic transmission (and any attached documents) is intended only for the person(s) to whom it is addressed and may contain information that is privileged, confidential, or otherwise protected from disclosure. If you have received this transmission in error, please immediately notify the sender by e-mail or by collect telephone call to (575) 397-6388 for handling instructions. Any disclosure or distribution of the contents of this transmission by anyone other than the named recipient(s) is strictly prohibited.

This inbound email has been scanned for malicious software and transmitted safely to you using Webroot Email Security.

Confidentiality Notice: This e-mail, including all attachments is for the sole use of the intended recipient(s) and may contain confidential and privileged information. Any unauthorized review, use, disclosure or distribution is prohibited unless specifically provided under the New Mexico Inspection of Public Records Act. If you are not the intended recipient, please contact the sender and destroy all copies of this message. -- This email has been scanned by the Sybari - Antigen Email System.

Confidentiality Notice: This e-mail, including all attachments is for the sole use of the intended recipient(s) and may contain confidential and privileged information. Any unauthorized review, use, disclosure or distribution is prohibited unless specifically provided under the New Mexico Inspection of Public Records Act. If you are not the intended recipient, please contact the sender and destroy all copies of this message.

This email has been scanned using Webroot Email Security.

Bratcher, Mike, EMNRD

From: Cliff P. Brunson [cbrunson@bbcinternational.com]
Sent: Wednesday, February 10, 2010 11:11 AM
To: Bratcher, Mike, EMNRD
Cc: Bradley Blevins; Ken Swinney
Subject: Chesapeake BCR Fed. #1
Attachments: Site diagram.pdf

Mike,

Here is the site diagram that goes with the lab data.

Thanks, Cliff

Cliff P. Brunson, CEI, CRS
President
BBC International, Inc.
World-Wide Environmental Specialists
Mailing Address:
P. O. Box 805
Hobbs, NM 88241-0805 USA
Shipping Address:
1324 W. Marland Blvd.
Hobbs, NM 88240 USA
Phone: (575) 397-6388
Fax: (575) 397-0397
E-mail: cbrunson@bbcinternational.com
Web: www.bbcinternational.com

Confidentiality Notice: This electronic transmission (and any attached documents) is intended only for the person(s) to whom it is addressed and may contain information that is privileged, confidential, or otherwise protected from disclosure. If you have received this transmission in error, please immediately notify the sender by e-mail or by collect telephone call to (575) 397-6388 for handling instructions. Any disclosure or distribution of the contents of this transmission by anyone other than the named recipient(s) is strictly prohibited.

This inbound email has been scanned for malicious software and transmitted safely to you using Webroot Email Security.

Chesapeake
BCR Fed. #1

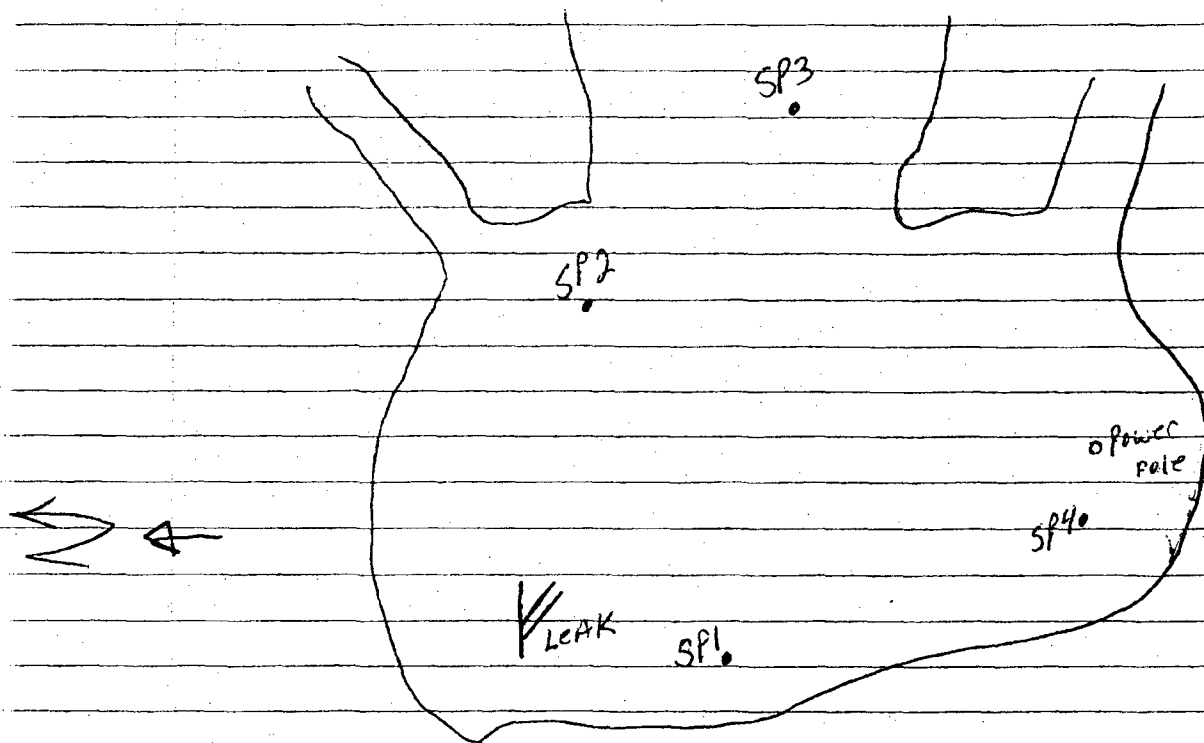



New Mexico Office of the State Engineer
Water Column/Average Depth to Water

No records found.

PLSS Search:

Section(s): 2, 3, 4

Township: 23S

Range: 28E

The data is furnished by the NMOSE/ISC and is accepted by the recipient with the expressed understanding that the OSE/ISC make no warranties, expressed or implied, concerning the accuracy, completeness, reliability, usability, or suitability for any particular purpose of the data.



New Mexico Office of the State Engineer **Water Column/Average Depth to Water**

No records found.

PLSS Search:

Section(s): 34

Township: 22S

Range: 28E

Bratcher, Mike, EMNRD

From: Cliff P. Brunson [cbrunson@bbcinternational.com]
Sent: Wednesday, February 10, 2010 5:22 PM
To: Bratcher, Mike, EMNRD
Cc: Bradley Blevins; Ken Swinney
Attachments: Topo Plots.pdf

Mike,

We went out to the BCR Fed. #1, the BTA Pardue B 8808 JVP #5, and the ranch house water well. We took GPS readings and have plotted them on the attached topos and map (with scale). The distance between the water well north of the ranch house and the Chesapeake BCR is 1.08 miles according to our GPS. The elevation difference between the water well and the BCR is approximately 25 feet with the BCR being higher in elevation. If the water well information that you have is 30 feet to water at the water well, then the argument can be made that the BCR is at least 55 feet to water. With the water well being over a mile away from the BCR, I believe the BCR presents no endangerment to the water well.

Therefore, I again propose the installation of a compacted clay liner at the BCR site and then backfilling and contouring to grade.

If you will please call me on my cell in the morning to discuss further, I would appreciate it. My number is: 575-318-6704.

Thanks, Cliff

Cliff P. Brunson, CEI, CRS
President
BBC International, Inc.
World-Wide Environmental Specialists
Mailing Address:
P. O. Box 805
Hobbs, NM 88241-0805 USA
Shipping Address:
1324 W. Marland Blvd.
Hobbs, NM 88240 USA
Phone: (575) 397-6388
Fax: (575) 397-0397
E-mail: cbrunson@bbcinternational.com
Web: www.bbcinternational.com

Confidentiality Notice: This electronic transmission (and any attached documents) is intended only for the person(s) to whom it is addressed and may contain information that is privileged, confidential, or otherwise protected from disclosure. If you have received this transmission in error, please immediately notify the sender by e-mail or by collect telephone call to (575) 397-6388 for handling instructions. Any disclosure or distribution of the contents of this transmission by anyone other than the named recipient(s) is strictly prohibited.

This inbound email has been scanned for malicious software and transmitted safely to you using Webroot Email Security.

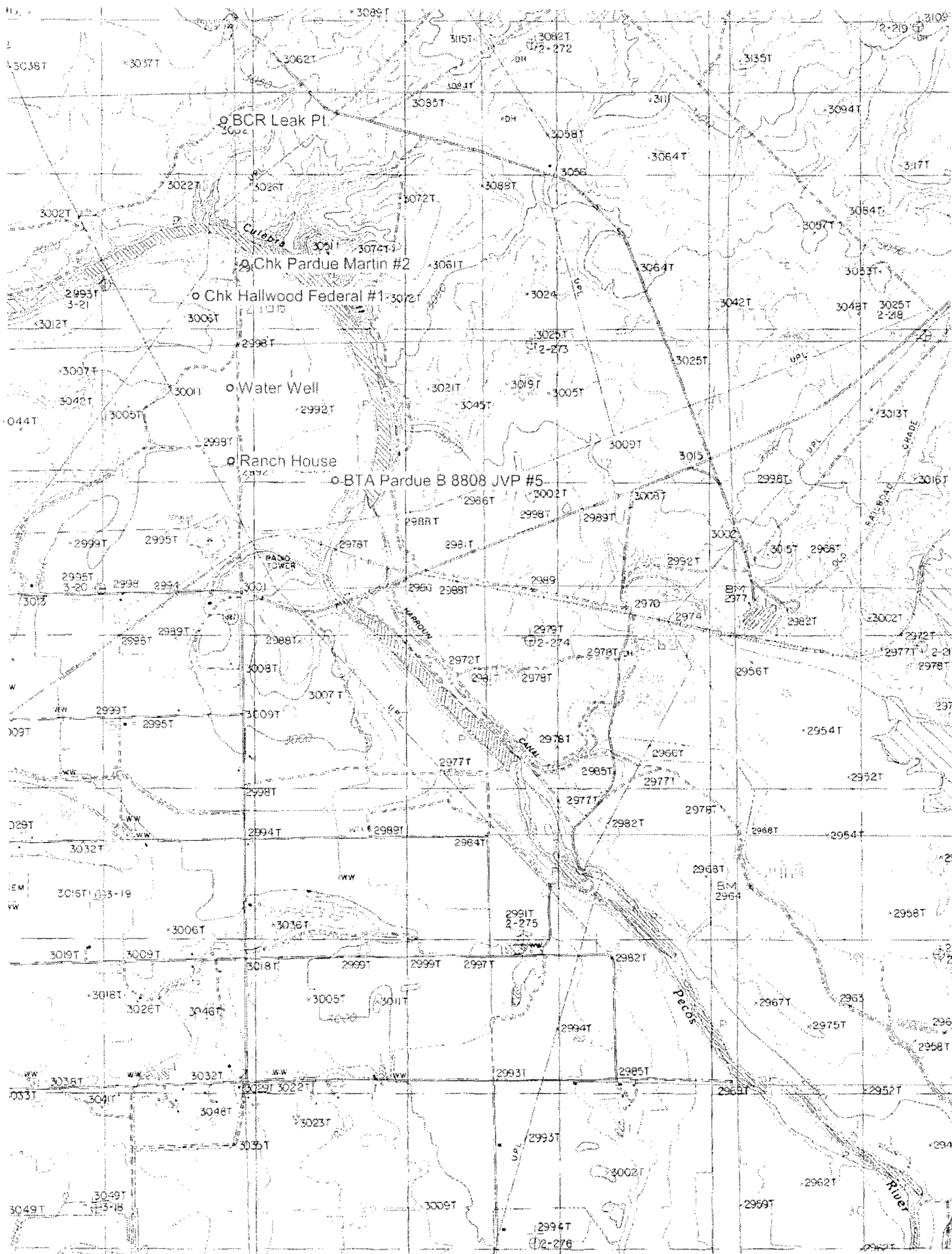

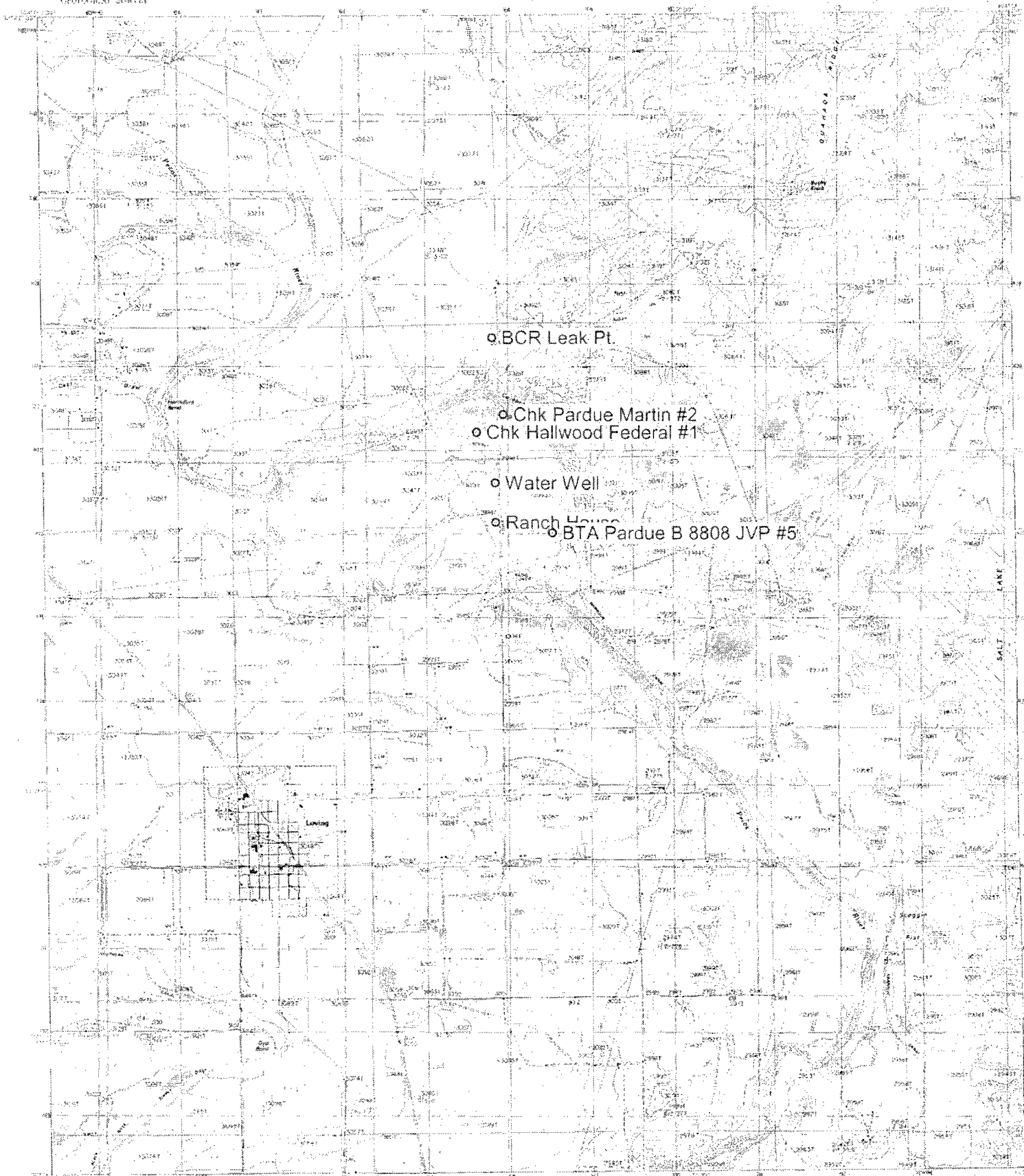

o BCR Leak Pt.

o Chk Pardue Martin #2
o Chk Hallwood Federal #1

o Water Well

o Ranch House
o BTA Pardue B 8808 JVP #5

PROVISIONAL MAP
Produced from original
manuscript of map
making, there is a 10%
error check.

1	2	3	4	5	6	7	8	9	10	11	12	13	14	15	16	17	18	19	20	21	22	23	24	25	26	27	28	29	30	31	32	33	34	35	36	37	38	39	40	41	42	43	44	45	46	47	48	49	50	51	52	53	54	55	56	57	58	59	60	61	62	63	64	65	66	67	68	69	70	71	72	73	74	75	76	77	78	79	80	81	82	83	84	85	86	87	88	89	90	91	92	93	94	95	96	97	98	99	100
---	---	---	---	---	---	---	---	---	----	----	----	----	----	----	----	----	----	----	----	----	----	----	----	----	----	----	----	----	----	----	----	----	----	----	----	----	----	----	----	----	----	----	----	----	----	----	----	----	----	----	----	----	----	----	----	----	----	----	----	----	----	----	----	----	----	----	----	----	----	----	----	----	----	----	----	----	----	----	----	----	----	----	----	----	----	----	----	----	----	----	----	----	----	----	----	----	----	----	-----

LOVING, NEW MEXICO
PROVISIONAL MAP

Bcr

Chk Pardue 2

Pecos River

Chk Hallwood 1

Water Well

Ranch House

Bta jvp 5

31

0.3 mi

overzoom

**CARDINAL
LABORATORIES**PHONE (575) 393-2326 • 101 E. MARLAND • HOBBS, NM 88240

February 1, 2010

Cliff Brunson
BBC International, Inc.
P.O. Box 805
Hobbs, NM 88241

Re: BCR Fed #1

Enclosed are the results of analyses for sample number H19180, received by the laboratory on 01/29/10 at 3:20 pm.

Cardinal Laboratories is accredited through Texas NELAP for:

Method SW-846 8021	Benzene, Toluene, Ethyl Benzene, and Total Xylenes
Method SW-846 8260	Benzene, Toluene, Ethyl Benzene, and Total Xylenes
Method TX 1005	Total Petroleum Hydrocarbons

Certificate number T104704398-08-TX. Accreditation applies to solid and chemical materials and non-potable water matrices.

Cardinal Laboratories is accredited through the State of Colorado Department of Public Health and Environment for:

Method EPA 552.2	Haloacetic Acids (HAA-5)
Method EPA 524.2	Total Trihalomethanes (TTHM)
Method EPA 524.2	Regulated VOCs (V2, V3)

Accreditation applies to public drinking water matrices.

Total Number of Pages of Report: 3 (includes Chain of Custody)

Sincerely,

Celey D. Keene
Laboratory Director

This report conforms with NELAP requirements.



Analysis Date: 02/01/10
Sampling Date: 01/25/10
Sample Type: SOIL
Sample Condition: COOL & INTACT @ 5°C
Sample Received By: JH
Analyzed By: HM

Note: Analyses performed on 1:4 w/v aqueous extracts.

PLEASE NOTE: Liability and Damages. Cardinal's liability and client's exclusive remedy for any claim arising, whether based in contract or tort, shall be limited to the amount paid by client for analysis. All claims, including those for negligence and any other cause whatsoever shall be deemed waived unless made in writing and received by Cardinal within thirty (30) days after completion of the applicable service. In no event shall Cardinal be liable for incidental or consequential damages, including, without limitation, business interruptions, loss of use, or loss of profits incurred by client, its subsidiaries, affiliates or successors arising out of or related to the performance of services hereunder by Cardinal, regardless of whether such claim is based upon any of the above-stated reasons or otherwise. Results relate only to the samples identified above. This report shall not be reproduced except in full with written approval of Cardinal Laboratories.



• CARDINAL LABORATORIES

101 East Marland, Hobbs, NM 88240

(505) 393-2326 FAX (505) 393-2478

CHAIN-OF-CUSTODY AND ANALYSIS REQUEST

[illegible]

PLEASE NOTE: Liability and Damages. Cardinal's liability and clients exclusive remedy for any claim arising whether based in contract or tort, shall be limited to the amount paid by the client for the analysis. All claims, including those for negligence and any other cause which is covered but deemed waived unless made in writing and received by Cardinal within 30 days after completion of the applicable service. In no event shall Cardinal be liable for incidental or consequential damages, including without limitation, business interruption, loss of use, or loss of profits incurred by client, its subsidiaries, affiliates or successors arising out of or related to the performance of services hereunder by Cardinal, regardless of whether such claim is based upon any of the above stated causes or otherwise.

Relinquished By: <i>[Signature]</i>		Date: <i>1/28/10</i>	Received By: <i>[Signature]</i>	Phone Result: <input type="checkbox"/> Yes <input type="checkbox"/> No	Add'l Phone #: _____
Time: <i>10:10</i>				Fax Result: <input type="checkbox"/> Yes <input type="checkbox"/> No	Add'l Fax #: _____
Relinquished By: <i>[Signature]</i>		Date: <i>1/29/10</i>	Received By: <i>[Signature]</i>	REMARKS: _____	
Time: <i>3:20</i>					
Delivered By: (Circle One)		Sample Condition	CHECKED BY:		
Sampler - UPS - Bus - Other:		Cool <input checked="" type="checkbox"/> Yes <input type="checkbox"/> No	Intact <input checked="" type="checkbox"/> Yes <input type="checkbox"/> No		
		50 <input checked="" type="checkbox"/> Yes <input type="checkbox"/> No	<i>[Signature]</i>		

† Cardinal cannot accept verbal changes. Please fax written changes to 505-383-2476

#26



PHONE (575) 393-2326 • 101 E. MARLAND • HOBBS, NM 88240

February 2, 2010

Cliff Brunson
BBC International, Inc.
P.O. Box 805
Hobbs, NM 88241

Re: BCR Fed #1

Enclosed are the results of analyses for sample number H19181, received by the laboratory on 01/29/10 at 3:20 pm.

Cardinal Laboratories is accredited through Texas NELAP for:

Method SW-846 8021	Benzene, Toluene, Ethyl Benzene, and Total Xylenes
Method SW-846 8260	Benzene, Toluene, Ethyl Benzene, and Total Xylenes
Method TX 1005	Total Petroleum Hydrocarbons

Certificate number T104704398-08-TX. Accreditation applies to solid and chemical materials and non-potable water matrices.

Cardinal Laboratories is accredited through the State of Colorado Department of Public Health and Environment for:

Method EPA 552.2	Haloacetic Acids (HAA-5)
Method EPA 524.2	Total Trihalomethanes (TTHM)
Method EPA 524.2	Regulated VOCs (V2, V3)

Accreditation applies to public drinking water matrices.

Total Number of Pages of Report: 3 (includes Chain of Custody)

Sincerely,

Celey D. Keene
Laboratory Director

This report conforms with NELAP requirements.

CARDINAL
LABORATORIES

PHONE (575) 393-2326 • 101 E. MARLAND • HOBBS, NM 88240

ANALYTICAL RESULTS FOR
BBC INTERNATIONAL, INC.
ATTN: CLIFF BRUNSON
P.O. BOX 805
HOBBS, NM 88241
FAX TO: (575) 397-0397

Receiving Date: 01/29/10
Reporting Date: 02/01/10
Project Owner: NOT GIVEN
Project Name: BCR FED #1
Project Location: LOVING, NM

Analysis Date: 02/01/10
Sampling Date: 01/25/10
Sample Type: SOIL
Sample Condition: COOL & INTACT @ 5°C
Sample Received By: JH
Analyzed By: HM

LAB NUMBER	SAMPLE ID	CF (mg/kg)
H19181-1	SP1 @ 7'	1,230
H19181-2	SP1 @ 9'	1,070
H19181-3	SP1 @ 11'	1,260
H19181-4	SP2 @ 5'	13,000
H19181-5	SP2 @ 6'	6,800
H19181-6	SP2 @ 9'	5,700
H19181-7	SP2 @ 13'	1,540
H19181-8	SP2 @ 15'	416
H19181-9	SP2 @ 17'	636
Quality Control		510
True Value QC		500
% Recovery		102
Relative Percent Difference		2.0

METHOD: Standard Methods 4500-CIB

Note: Analyses performed on 1:4 w:v aqueous extracts.

Cliff Brunson
Chemist

02/02/10
Date

H19181 BBC

PLEASE NOTE: Liability and Damages. Cardinal's liability and client's exclusive remedy for any claim arising, whether based in contract or tort, shall be limited to the amount paid by client for analyses. All claims, including those for negligence and any other cause whatsoever shall be deemed waived unless made in writing and received by Cardinal within thirty (30) days after completion of the applicable service. In no event shall Cardinal be liable for incidental or consequential damages, including, without limitation, business interruptions, loss of use, or loss of profits incurred by client, its subsidiaries, affiliates or successors arising out of or related to the performance of services hereunder by Cardinal, regardless of whether such claim is based upon any of the above-stated reasons or otherwise. Results relate only to the samples identified above. This report shall not be reproduced except in full with written approval of Cardinal Laboratories.



CARDINAL LABORATORIES

101 East Marland, Hobbs, NM 88240

(505) 393-2326 FAX (505) 393-2476

CHAIN-OF-CUSTODY AND ANALYSIS REQUEST

Company Name: BBC International, Inc.				BILL TO				ANALYSIS REQUEST											
Project Manager: Cliff Brunson				P.O. #:															
Address: P.O. Box 805				Company:															
City: Hobbs		State: NM		Zip: 88241		Attn:													
Phone #: 575-397-6388		Fax #: 575-397-0397		Address: <i>SAME</i>		City:													
Project #:		Project Owner:		State:		Zip:													
Project Name: <i>BCR FED #1</i>				Phone #:															
Project Location: <i>LOVING N/A</i>				Fax #:															
Sampler Name: <i>Joel Clouse</i>																			
FOR LAB USE ONLY																			
Lab I.D.	Sample I.D.	(G)RAB OR (C)OMP.	# CONTAINERS	GROUNDWATER	WASTEWATER	SOIL	OIL	SLUDGE	OTHER	ACID/BASE	ICE/COOL	OTHER	DATE	TIME					
<i>98191-1</i>	<i>SP1@ 7'</i>	<i>✓</i>				<i>✓</i>				<i>✓</i>			<i>1/25/10</i>	<i>928</i>	<i>✓</i>				
	<i>9</i>	<i>✓</i>				<i>✓</i>				<i>✓</i>			<i>1/25/10</i>	<i>941</i>	<i>✓</i>				
	<i>11</i>	<i>✓</i>				<i>✓</i>				<i>✓</i>			<i>1/25/10</i>	<i>952</i>	<i>✓</i>				
	<i>SP2@ 5'</i>	<i>✓</i>				<i>✓</i>				<i>✓</i>			<i>1/25/10</i>	<i>1025</i>	<i>✓</i>				
	<i>6'</i>	<i>✓</i>				<i>✓</i>				<i>✓</i>			<i>1/25/10</i>	<i>1056</i>	<i>✓</i>				
	<i>9'</i>	<i>✓</i>				<i>✓</i>				<i>✓</i>			<i>1/25/10</i>	<i>1118</i>	<i>✓</i>				
	<i>13'</i>	<i>✓</i>				<i>✓</i>				<i>✓</i>			<i>1/25/10</i>	<i>1144</i>	<i>✓</i>				
	<i>15'</i>	<i>✓</i>				<i>✓</i>				<i>✓</i>			<i>1/25/10</i>	<i>1156</i>	<i>✓</i>				
<i>17'</i>	<i>✓</i>				<i>✓</i>				<i>✓</i>			<i>1/25/10</i>	<i>1210</i>	<i>✓</i>					

PLEASE NOTE: Liability and Damages. Cardinal's liability and direct exclusive remedy for any claim arising whether based in contract or tort, shall be limited to the amount paid by the client for the analyses. All claims, including those for negligence and any other cause whatsoever shall be deemed waived unless made in writing and received by Cardinal within 30 days after completion of the applicable service. In no event shall Cardinal be liable for incidental or consequential damages, including without limitation, business interruptions, loss of use, or loss of profits incurred by client, its subsidiaries, affiliates or successors arising out of or in relation to the performance of services hereunder by Cardinal, regardless of whether such claim is based on any of the foregoing theories or otherwise.

Relinquished By: <i>Joel Clouse</i>	Date: <i>1/28/10</i>	Received By: <i>[Signature]</i>	Phone Result: <input type="checkbox"/> Yes <input type="checkbox"/> No	Add'l Phone #:
Relinquished By: <i>[Signature]</i>	Date: <i>1/29/10</i>	Received By: <i>Jodi Nenson</i>	Fax Result: <input type="checkbox"/> Yes <input type="checkbox"/> No	Add'l Fax #:
Delivered By: (Circle One)		Sample Condition: Cool <input checked="" type="checkbox"/> Intact <input checked="" type="checkbox"/> Yes <input checked="" type="checkbox"/> No <input checked="" type="checkbox"/>	REMARKS:	
Sampler - UPS - Bus - Other:		CHECKED BY: <i>[Signature]</i>		

† Cardinal cannot accept verbal changes. Please fax written changes to 505-393-2476

#26