

District I
1625 N. French Dr., Hobbs, NM 88240
District II
1301 W. Grand Avenue, Artesia, NM 88210
District III
1000 Rio Brazos Road, Aztec, NM 87410
District IV
1220 S. St. Francis Dr., Santa Fe, NM 87505

State of New Mexico
Energy Minerals and Natural Resources
Oil Conservation Division
1220 South St. Francis Dr.
Santa Fe, NM 87505

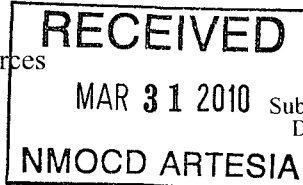

Form C-141
Revised October 10, 2003

Submit 2 Copies to appropriate
District Office in accordance
with Rule 116 on back
side of form

Release Notification and Corrective Action

OPERATOR

☒ Initial Report ☐ Final Report

Name of Company BOPCO, L.P.	Contact Tony Savoie
Address 522 W. Mermod, Suite 704 Carlsbad, N.M. 88220	Telephone No. 432-556-8730
Facility Name James Ranch Unit #55	Facility Type E&P

Surface Owner Federal	Mineral Owner Federal	Lease No.
-----------------------	-----------------------	-----------

LOCATION OF RELEASE

Unit Letter F	Section 17	Township 23S	Range 31E	Feet from the	North/South Line	Feet from the	East/West Line	County Eddy
------------------	---------------	-----------------	--------------	---------------	------------------	---------------	----------------	----------------

Latitude N 32.306285 Longitude W 103.801920

NATURE OF RELEASE

Type of Release: Produced water and crude oil	Volume of Release: 10 Bbls of Produced water and 10 Bbls of crude oil	Volume Recovered: 5 bbls water and 3 bbls crude oil
Source of Release: Faulty circulating hose on the wellhead	Date and Hour of Occurrence 3/9/10 Approximately 2:00 p.m.	Date and Hour of Discovery 3/24/10 8:00 a.m.
Was Immediate Notice Given? <input type="checkbox"/> Yes <input type="checkbox"/> No <input checked="" type="checkbox"/> Not Required	If YES, To Whom?	
By Whom?	Date and Hour	
Was a Watercourse Reached? <input type="checkbox"/> Yes <input checked="" type="checkbox"/> No	If YES, Volume Impacting the Watercourse.	

If a Watercourse was Impacted, Describe Fully.*

Describe Cause of Problem and Remedial Action Taken.* A temporary hose failed while circulating the well, the hose was removed and the well put back on production.

Describe Area Affected and Cleanup Action Taken.* Approximately 2500 sq.ft. of caliche well pad, 1620 sq. ft. of caliche road, and 525 sq.ft. of pasture land were affected by the release. All of the free product was removed with a vacuum truck and the heavily saturated soil was excavated from the well pad and pasture, then transported to CRI. Soil samples were collected after the initial response and field tested for the presence of chlorides. Remediation activities will resume following the results of the soil sample results.

I hereby certify that the information given above is true and complete to the best of my knowledge and understand that pursuant to NMOCD rules and regulations all operators are required to report and/or file certain release notifications and perform corrective actions for releases which may endanger public health or the environment. The acceptance of a C-141 report by the NMOCD marked as "Final Report" does not relieve the operator of liability should their operations have failed to adequately investigate and remediate contamination that pose a threat to ground water, surface water, human health or the environment. In addition, NMOCD acceptance of a C-141 report does not relieve the operator of responsibility for compliance with any other federal, state, or local laws and/or regulations.

Signature: <u>Tony Savoie</u>	OIL CONSERVATION DIVISION	
Printed Name: Tony Savoie	Approved by District Supervisor Signed By <u>M/L B...</u>	
Title: Waste Mgmt. & Remediation Specialist	Approval Date: <u>3/3/11</u>	Expiration Date:
E-mail Address: TASavoie@BassPet.com	Conditions of Approval: Remediation per OCD Rules & Guidelines. SUBMIT REMEDIATION PROPOSAL NOT LATER THAN:	
Date: 3/29/10 Phone: 432-556-8730	Attached <input type="checkbox"/>	

* Attach Additional Sheets If Necessary

4/3/11

2RP 548

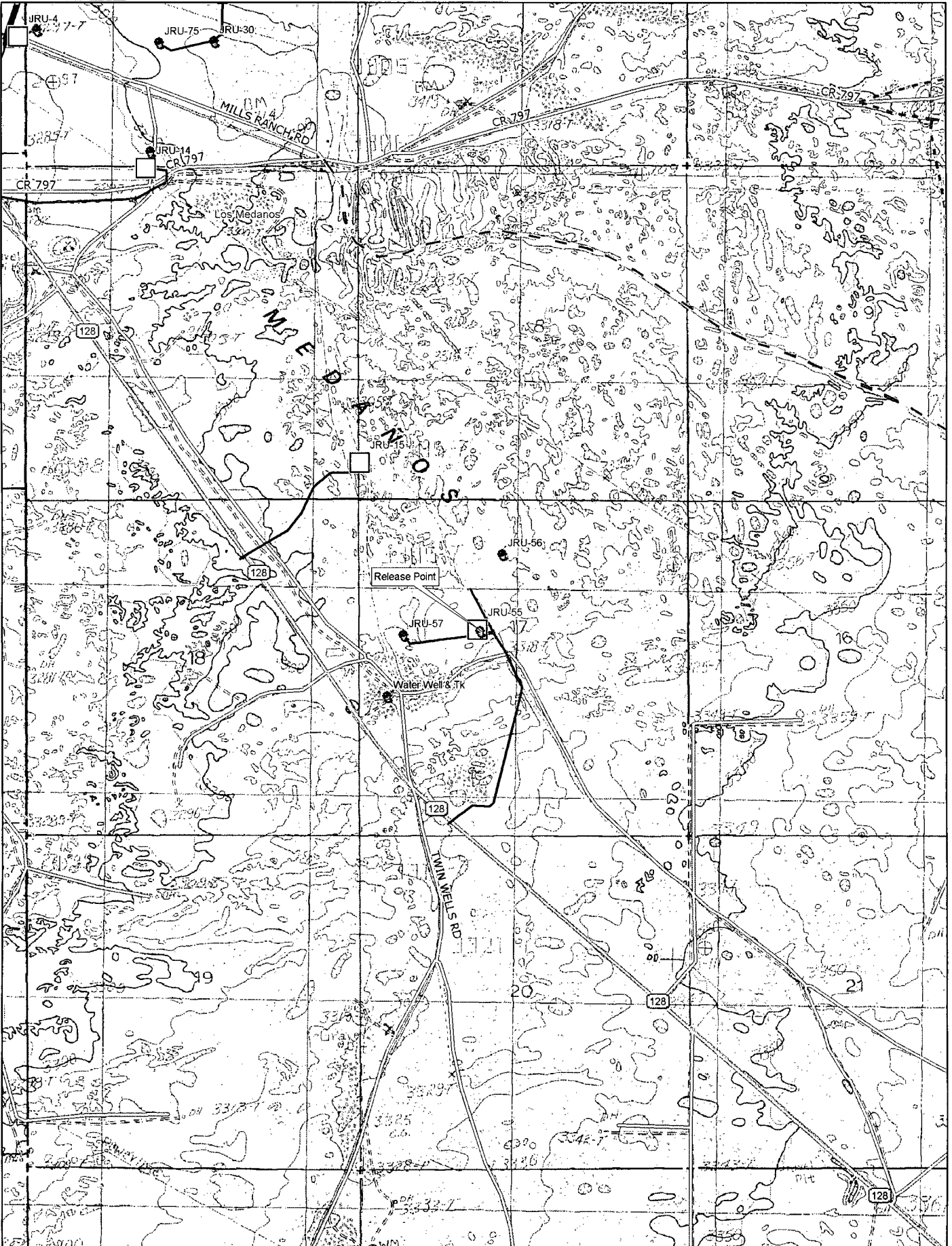

Data use subject to license.

© DeLorme. Topo USA® 8.

www.delorme.com

Scale 1 : 25,000

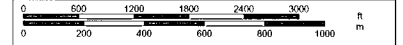

1" = 2,083.3 ft

Data Zoom 13-0