

District I
1625 N. French Dr., Hobbs, NM 88240
District II
1301 W. Grand Avenue, Artesia, NM 88210
District III
1000 Rio Brazos Road, Aztec, NM 87410
District IV
1220 S. St. Francis Dr., Santa Fe, NM 87505

State of New Mexico
Energy Minerals and Natural Resources
Oil Conservation Division
1220 South St. Francis Dr.
Santa Fe, NM 87505

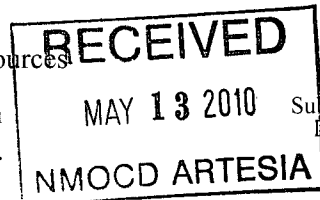

Form C-141
Revised October 10, 2003

Submit 2 Copies to appropriate
District Office in accordance
with Rule 116 on back
side of form

Release Notification and Corrective Action

OPERATOR

☒ Initial Report ☐ Final Report

Name of Company BOPCO, L.P.	Contact Tony Savoie
Address 522 W. Mermod, Suite 704 Carlsbad, N.M. 88220	Telephone No. 432-556-8730
Facility Name Poker Lake Unit 158 Tank Battery	Facility Type E&P

Surface Owner Federal	Mineral Owner Federal	Lease No.
-----------------------	-----------------------	-----------

LOCATION OF RELEASE

Unit Letter A	Section 7	Township 24S	Range 30E	Feet from the	North/South Line	Feet from the	East/West Line	County Eddy
------------------	--------------	-----------------	--------------	---------------	------------------	---------------	----------------	----------------

Latitude N 32.237274 Longitude W 103.914835

NATURE OF RELEASE

Type of Release: Produced water and crude oil	Volume of Release: 5 Bbls of Produced water and 10 Bbls of Crude oil	Volume Recovered: none
Source of Release: a 2 3/8" flow line under the facility entrance road	Date and Hour of Occurrence Unknown	Date and Hour of Discovery 5/8/10 10:43 a.m.
Was Immediate Notice Given? <input checked="" type="checkbox"/> Yes <input type="checkbox"/> No <input type="checkbox"/> Not Required	If YES, To Whom? Randy with the NMOCD	
By Whom? Tony Savoie	Date and Hour 5/8/10 12:24 p.m.	
Was a Watercourse Reached? <input type="checkbox"/> Yes <input checked="" type="checkbox"/> No	If YES, Volume Impacting the Watercourse.	

If a Watercourse was Impacted, Describe Fully.*

Describe Cause of Problem and Remedial Action Taken.* The flow line delivering produced fluid from the well to the tank battery developed a leak; the temporary repair clamp was placed on the affected area.

Describe Area Affected and Cleanup Action Taken.* The released fluid affected approximately 250 sq. ft of pasture land and approximately 800 sq. ft. of caliche entrance road. The oil saturated soil in the pasture measured approximately 125 ft. long by 2 ft. wide, approximately 6 cubic yards of the saturated soil was removed with shovels and a backhoe and stockpiled on the well pad location
The Site remediation for the produced water and crude oil spill will follow the NMOCD guidelines for leaks and spills.

I hereby certify that the information given above is true and complete to the best of my knowledge and understand that pursuant to NMOCD rules and regulations all operators are required to report and/or file certain release notifications and perform corrective actions for releases which may endanger public health or the environment. The acceptance of a C-141 report by the NMOCD marked as "Final Report" does not relieve the operator of liability should their operations have failed to adequately investigate and remediate contamination that pose a threat to ground water, surface water, human health or the environment. In addition, NMOCD acceptance of a C-141 report does not relieve the operator of responsibility for compliance with any other federal, state, or local laws and/or regulations.

Signature: <u>Tony Savoie</u>		OIL CONSERVATION DIVISION	
Printed Name: Tony Savoie		Approved by District Supervisor: Signed By <u>Mike Brannan</u>	
Title: Waste Mgmt. & Remediation Specialist		Approval Date: <u>3/3/11</u>	Expiration Date:
E-mail Address: TASavoie@BassPet.com		Conditions of Approval: Remediation per OCD Rules & Guidelines. SUBMIT REMEDIATION	
Date: 5/13/10 Phone: 432-556-8730		Attached <input type="checkbox"/>	

* Attach Additional Sheets If Necessary

PROPOSAL NOT LATER THAN:

4/3/11

2 RP-539

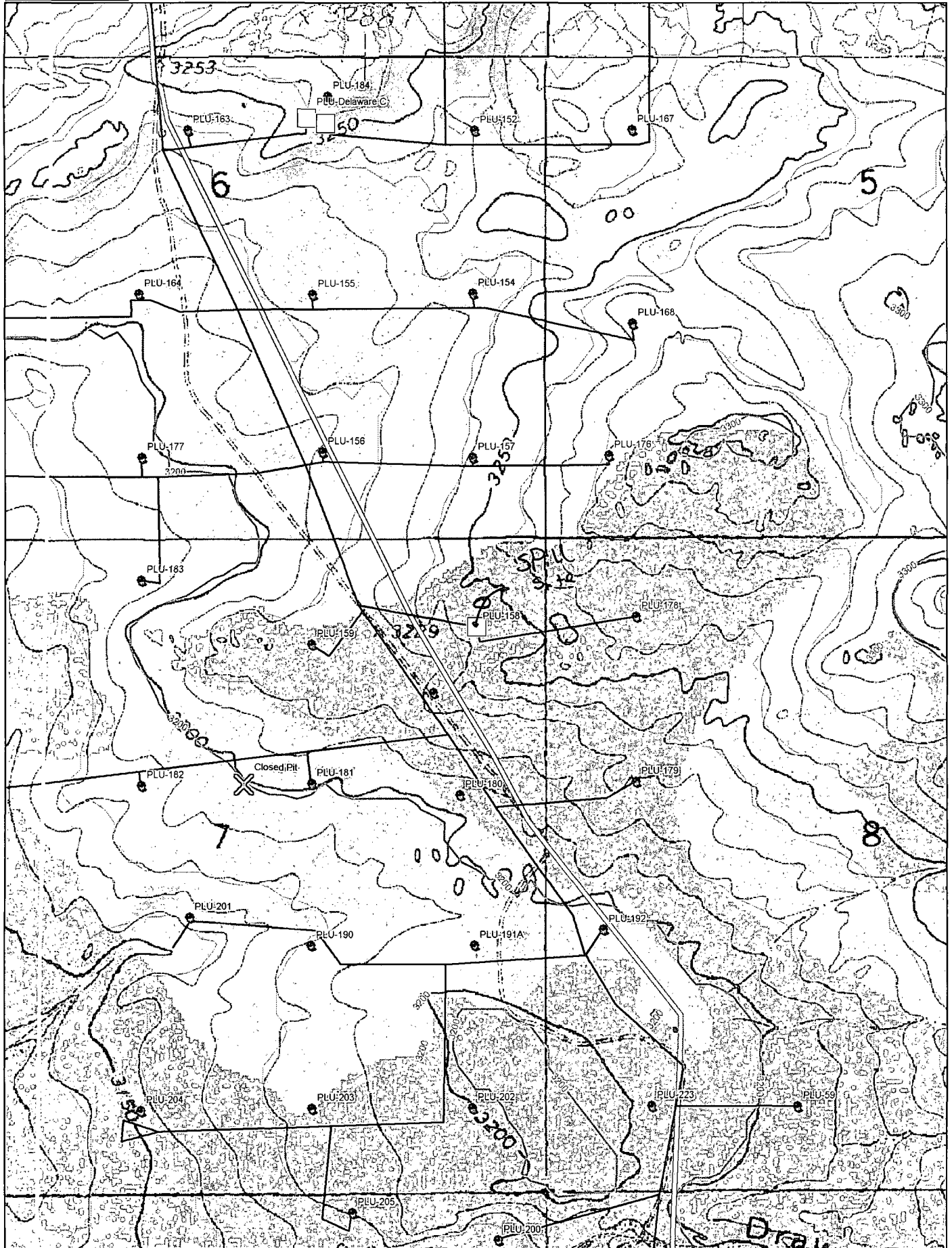

Data use subject to license.

© DeLorme. Topo USA® 8.

www.delorme.com

