

District I
1625 N. French Dr., Hobbs, NM 88240
District II
1301 W. Grand Avenue, Artesia, NM 88210
District III
1000 Rio Brazos Road, Aztec, NM 87410
District IV
1220 S. St. Francis Dr., Santa Fe, NM 87505

State of New Mexico
Energy Minerals and Natural Resources
Oil Conservation Division
1220 South St. Francis Dr.
Santa Fe, NM 87505

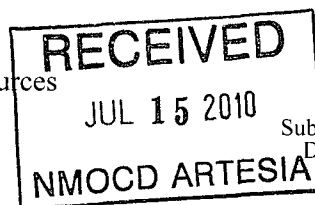

Form C-141
Revised October 10, 2003

Submit 2 Copies to appropriate
District Office in accordance
with Rule 116 on back
side of form

30-015-34419

Release Notification and Corrective Action

7 KMW 1035625301

OPERATOR

☒ Initial Report ☐ Final Report

Name of Company BOPCO, L.P.	260737	Contact Tony Savoie
Address 522 W. Mermod, Suite 704 Carlsbad, N.M. 88220		Telephone No. 432-556-8730
Facility Name Poker Lake Unit 236 Pumping Well		Facility Type E&P

Surface Owner Federal	Mineral Owner Federal	Lease No.
-----------------------	-----------------------	-----------

LOCATION OF RELEASE

Unit Letter H	Section 19	Township 24S	Range 30E	Feet from the	North/South Line	Feet from the	East/West Line	County Eddy
------------------	---------------	-----------------	--------------	---------------	------------------	---------------	----------------	----------------

Latitude N 32.206120 Longitude W 103.912591

NATURE OF RELEASE

Type of Release: Produced water and crude oil	Volume of Release: 5 Bbls of Produced water and 5 Bbls of crude oil.	Volume Recovered: 0
Source of Release: 1" pipe connection on the well head.	Date and Hour of Occurrence Unkown	Date and Hour of Discovery 7/5/10 8:00 a.m.
Was Immediate Notice Given? <input type="checkbox"/> Yes <input type="checkbox"/> No <input checked="" type="checkbox"/> Not Required	If YES, To Whom?	
By Whom?	Date and Hour	
Was a Watercourse Reached? <input type="checkbox"/> Yes <input checked="" type="checkbox"/> No	If YES, Volume Impacting the Watercourse.	

If a Watercourse was Impacted, Describe Fully.*

Describe Cause of Problem and Remedial Action Taken.* A pipe connection on the well head for the chemical injection pump was damaged possibly by a cow. The well was shut down stopping the release of fluid, the line and connections were replaced.

Describe Area Affected and Cleanup Action Taken.*The released fluid affected an area of approximately 5400 sq. ft on the caliche well pad, the saturated soil was scrapped up and placed on plastic on the well pad location. The area will be sampled for vertical extent on 7/14/10. A remediation plan with the sample results will be submitted to the NMOCD following the recommended guidelines for the remediation of leaks and spills.

I hereby certify that the information given above is true and complete to the best of my knowledge and understand that pursuant to NMOCD rules and regulations all operators are required to report and/or file certain release notifications and perform corrective actions for releases which may endanger public health or the environment. The acceptance of a C-141 report by the NMOCD marked as "Final Report" does not relieve the operator of liability should their operations have failed to adequately investigate and remediate contamination that pose a threat to ground water, surface water, human health or the environment. In addition, NMOCD acceptance of a C-141 report does not relieve the operator of responsibility for compliance with any other federal, state, or local laws and/or regulations.

Signature: <u>Tony Savoie</u>	OIL CONSERVATION DIVISION	
Printed Name: Tony Savoie	Approved by District Supervisor: Signed By <u>M. H. Brannan</u>	
Title: Waste Mgmt. & Remediation Specialist	Approval Date: <u>3/3/11</u>	Expiration Date:
E-mail Address: TASavoie@BassPet.com	Conditions of Approval: Remediation per OCD Rules & Guidelines. SUBMIT REMEDIATION	Attached <input type="checkbox"/>
Date: 7/14/10 Phone: 432-556-8730	PROPOSAL NOT LATER THAN: <u>4/3/11</u>	

* Attach Additional Sheets If Necessary

2RP-511

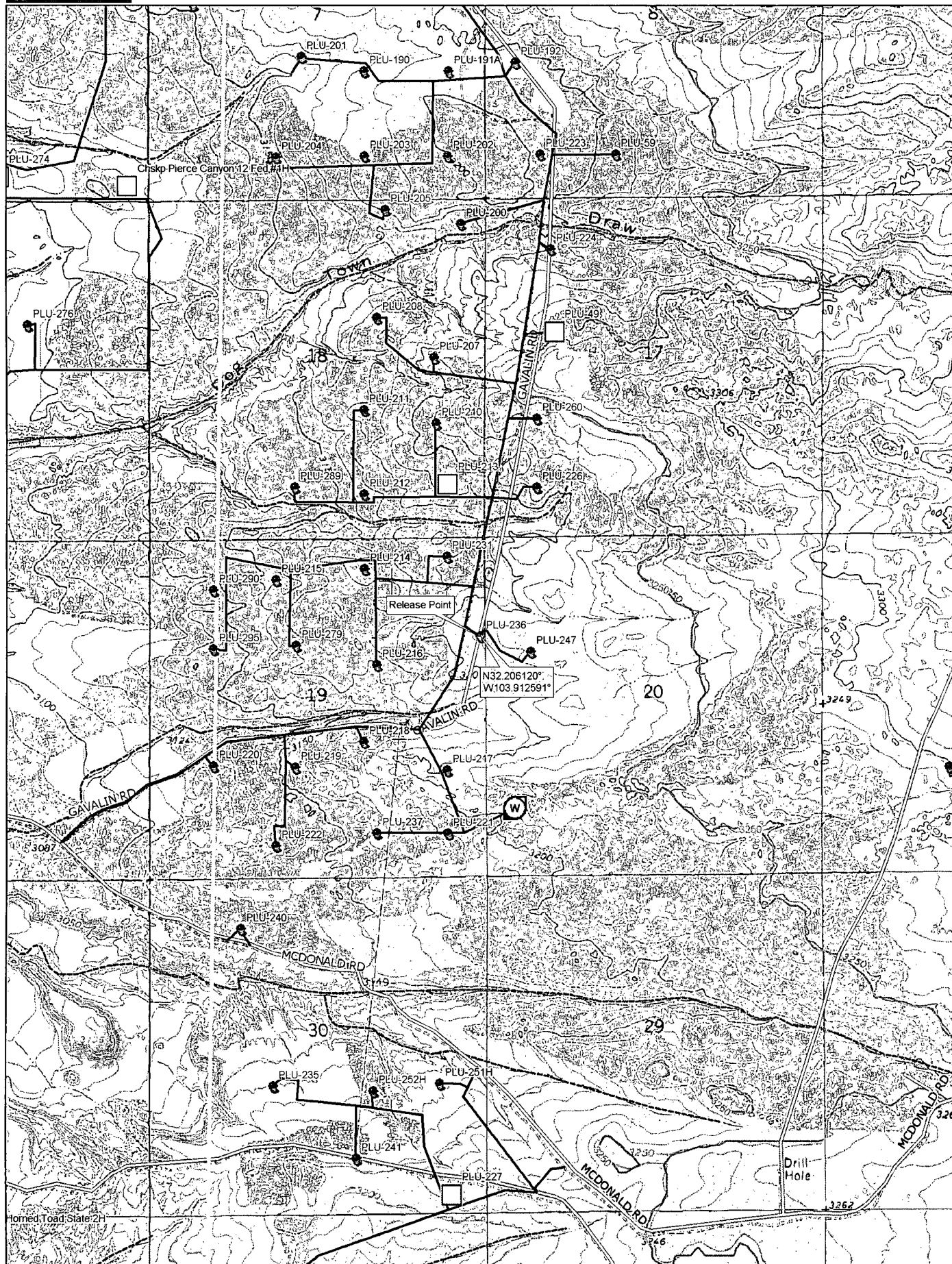

Data use subject to license.

© DeLorme. Topo USA® 8.

www.delorme.com



Scale 1 : 25,000

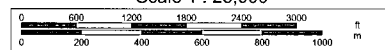

1" = 2,083.3 ft

Data Zoom 13-0