

DATE IN <u>4.18.11</u>	SUSPENSE	ENGINEER <u>RE</u>	LOGGED IN <u>4.18.11</u>	TYPE <u>CTB</u>	PTB-W APP NO <u>1110854648</u>
------------------------	----------	--------------------	--------------------------	-----------------	-----------------------------------

ABOVE THIS LINE FOR DIVISION USE ONLY

NEW MEXICO OIL CONSERVATION DIVISION
- Engineering Bureau -
 1220 South St. Francis Drive, Santa Fe, NM 87505



Mewbourne
14744

3 wells

ADMINISTRATIVE APPLICATION CHECKLIST

THIS CHECKLIST IS MANDATORY FOR ALL ADMINISTRATIVE APPLICATIONS FOR EXCEPTIONS TO DIVISION RULES AND REGULATIONS WHICH REQUIRE PROCESSING AT THE DIVISION LEVEL IN SANTA FE

Application Acronyms:

[NSL-Non-Standard Location] [NSP-Non-Standard Proration Unit] [SD-Simultaneous Dedication]
[DHC-Downhole Commingling] [CTB-Lease Commingling] [PLC-Pool/Lease Commingling]
[PC-Pool Commingling] [OLS - Off-Lease Storage] [OLM-Off-Lease Measurement]
[WFX-Waterflood Expansion] [PMX-Pressure Maintenance Expansion]
[SWD-Salt Water Disposal] [IPI-Injection Pressure Increase]
[EOR-Qualified Enhanced Oil Recovery Certification] [PPR-Positive Production Response]

[1] **TYPE OF APPLICATION** - Check Those Which Apply for [A]

[A] Location - Spacing Unit - Simultaneous Dedication
☐ NSL ☐ NSP ☐ SD

Check One Only for [B] or [C]

[B] Commingling - Storage - Measurement
☐ DHC ☒ CTB ☐ PLC ☐ PC ☐ OLS ☐ OLM

[C] Injection - Disposal - Pressure Increase - Enhanced Oil Recovery
☐ WFX ☐ PMX ☐ SWD ☐ IPI ☐ EOR ☐ PPR

[D] Other: Specify _____

Long Draw 4N #1
30-015-37117

Long Draw 40 #1
36-015-37124

Long Draw 4MP #1H
30-015-38473

[2] **NOTIFICATION REQUIRED TO:** - Check Those Which Apply, or ☐ Does Not Apply

[A] ☒ Working, Royalty or Overriding Royalty Interest Owners

[B] ☐ Offset Operators, Leaseholders or Surface Owner

[C] ☐ Application is One Which Requires Published Legal Notice

[D] ☐ Notification and/or Concurrent Approval by BLM or SLO
U.S. Bureau of Land Management - Commissioner of Public Lands, State Land Office

[E] ☒ For all of the above, Proof of Notification or Publication is Attached, and/or,

[F] ☐ Waivers are Attached

[3] **SUBMIT ACCURATE AND COMPLETE INFORMATION REQUIRED TO PROCESS THE TYPE OF APPLICATION INDICATED ABOVE.**

[4] **CERTIFICATION:** I hereby certify that the information submitted with this application for administrative approval is **accurate** and **complete** to the best of my knowledge. I also understand that **no action** will be taken on this application until the required information and notifications are submitted to the Division.

Note: Statement must be completed by an individual with managerial and/or supervisory capacity.

Robin Terrell
 Print or Type Name

[Signature]
 Signature

SR Production Engineer
 Title

04/11/11
 Date

rterrell@mewbourne.com
 e-mail Address

CTB-628

MEWBOURNE OIL COMPANY
PO BOX 5270
HOBBS, NM 88240
575-393-5905 FAX 575-397-6252

OLD

Santa Fe

April 11, 2010

Engineering Bureau
New Mexico Oil Conservation Division
1220 S. St. Francis Drive
Santa Fe, NM 87505

RE: Surface Commingle leases

To Whom It May Concern:

Long?

Mewbourne Oil Co is requesting permission to surface commingle the following wells:

Long Draw 4 N # 1 (API # 30-015-37117)

Fast Draw 4 # O # 1 (API # 30-015-37124)

Long Draw 4 MP # 1H (API # 30-015-38473)

1" 4" O" well N 1

Mewbourne Oil Co request permission to produce these wells to a tank battery on our Long Draw 4 P # 1 (API # 30-015-36583) with our Long Draw 4 P # 1.

RECEIVED OCT 2011 APR 18 P 1:1

The reason for which Mewbourne Oil Co is requesting this off lease measurement is to save approximately \$150,000 in facilities cost as well as additional surface disturbances. Mewbourne Oil Co will allocate production based upon well test.

Form C107B

Site diagram of production facility with pictures

Explanation of testing procedure

Form C-102 for leases

Map showing entire section and corresponding leases

Administrative Application Checklist

List of all involved parties

Copy of letter that was sent certified mail to all involved parties informing them of proposed off lease measurement.

If you need further information, please call me at (575) 390-4816.

Thank you,

Robin Terrell

E mail

District I
1625 N. French Drive, Hobbs, NM 88240
District II
1301 W. Grand Ave, Artesia, NM 88210
District III
1000 Rio Brazos Road, Aztec, NM 87410
District IV
1220 S. St Francis Dr, Santa Fe, NM
87505

State of New Mexico
Energy, Minerals and Natural Resources Department

Form C-107-B
Revised June 10, 2003

OIL CONSERVATION DIVISION

1220 S. St Francis Drive
Santa Fe, New Mexico 87505

Submit the original
application to the Santa Fe
office with one copy to the
appropriate District Office.

APPLICATION FOR SURFACE COMMINGLING (DIVERSE OWNERSHIP)

OPERATOR NAME: Mewbourne Oil Company

OPERATOR ADDRESS: PO Box 5270, Hobbs, NM 88241

APPLICATION TYPE:

☐ Pool Commingling ☒ Lease Commingling ☐ Pool and Lease Commingling ☐ Off-Lease Storage and Measurement (Only if not Surface Commingled)

LEASE TYPE: ☒ Fee ☐ State ☐ Federal

Is this an Amendment to existing Order? ☐ Yes ☒ No If "Yes", please include the appropriate Order No. _____

Have the Bureau of Land Management (BLM) and State Land office (SLO) been notified in writing of the proposed commingling ☐ Yes ☐ No

☒ Fee surface & minerals

(A) POOL COMMINGLING
Please attach sheets with the following information

(1) Pool Names and Codes	Gravities / BTU of Non-Commingled Production	Calculated Gravities / BTU of Commingled Production		Calculated Value of Commingled Production	Volumes

(2) Are any wells producing at top allowables? ☐ Yes ☐ No

(3) Has all interest owners been notified by certified mail of the proposed commingling? ☐ Yes ☐ No.

(4) Measurement type: ☐ Metering ☐ Other (Specify)

(5) Will commingling decrease the value of production? ☐ Yes ☐ No If "yes", describe why commingling should be approved

(B) LEASE COMMINGLING
Please attach sheets with the following information

(1) Pool Name and Code. Cemetery Yeso 11795

(2) Is all production from same source of supply? ☒ Yes ☐ No

(3) Has all interest owners been notified by certified mail of the proposed commingling? ☒ Yes ☐ No

(4) Measurement type: ☒ Metering ☐ Other (Specify)

(C) POOL and LEASE COMMINGLING
Please attach sheets with the following information

(1) Complete Sections A and E.

(D) OFF-LEASE STORAGE and MEASUREMENT
Please attached sheets with the following information

(1) Is all production from same source of supply? ☐ Yes ☐ No

(2) Include proof of notice to all interest owners.

(E) ADDITIONAL INFORMATION (for all application types)
Please attach sheets with the following information

(1) A schematic diagram of facility, including legal location.

(2) A plat with lease boundaries showing all well and facility locations. Include lease numbers if Federal or State lands are involved.

(3) Lease Names, Lease and Well Numbers, and API Numbers.

I hereby certify that the information above is true and complete to the best of my knowledge and belief.

SIGNATURE: [Signature] TITLE: SR Production Engineer DATE: 04/11/11

TYPE OR PRINT NAME Robin Terrell TELEPHONE NO.: 575-393-5905

E-MAIL ADDRESS: rterrell@mewbourne.com

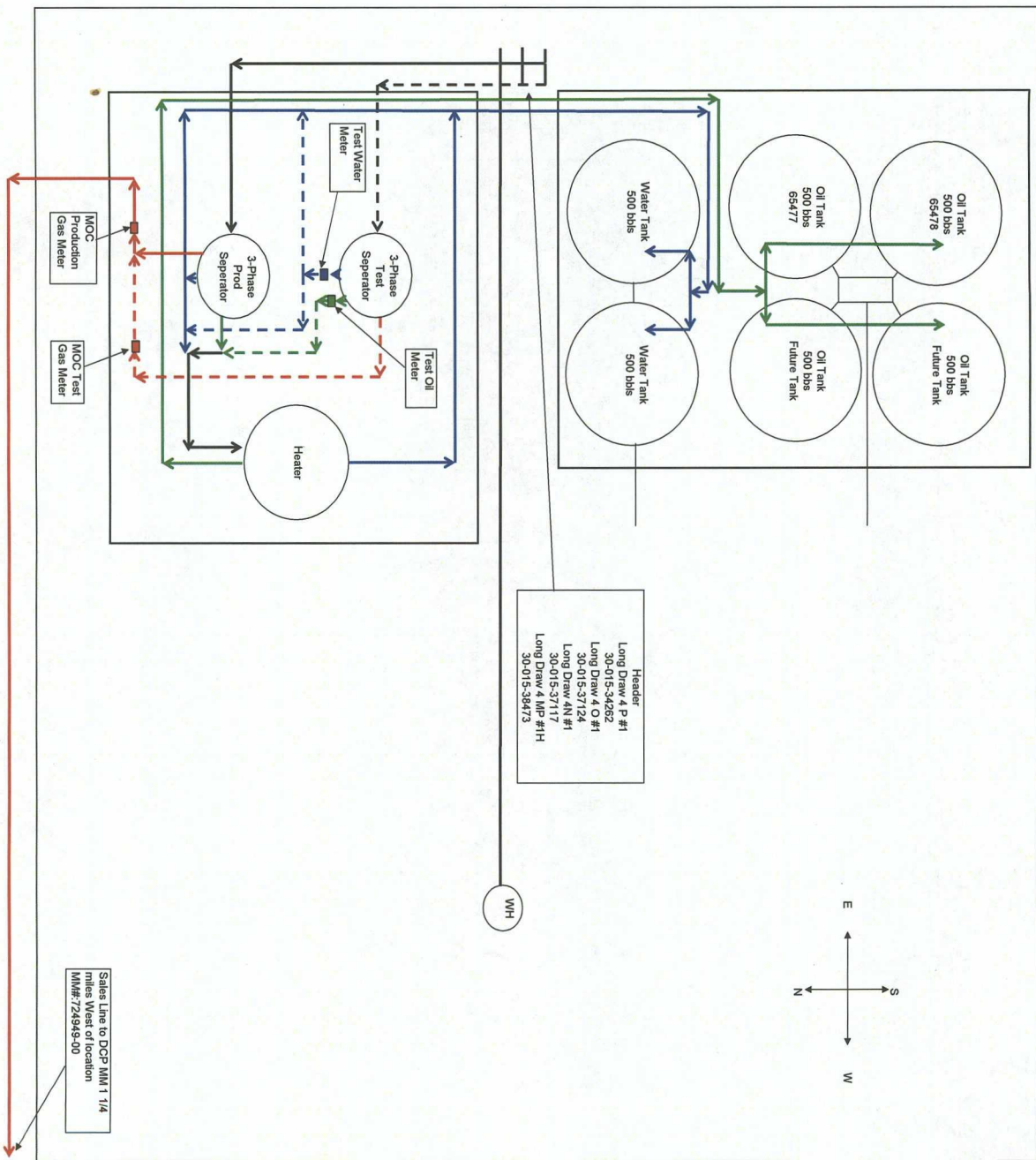

Mewbourne Oil Company
Long Draw 4 P Battery
API #: 30-015-34262
330' FSL & 330' FEL
Sec. 4 - T20S - R28E
Eddy County, NM

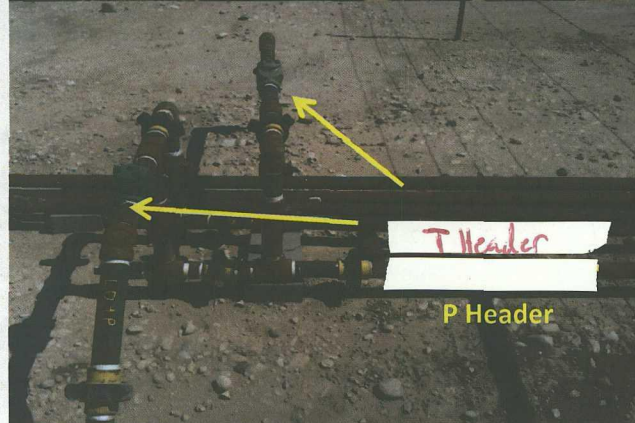
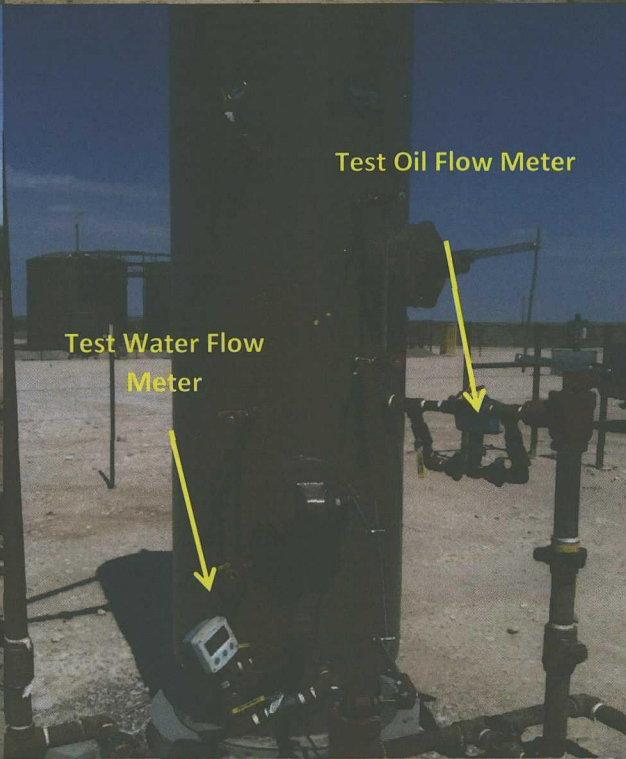
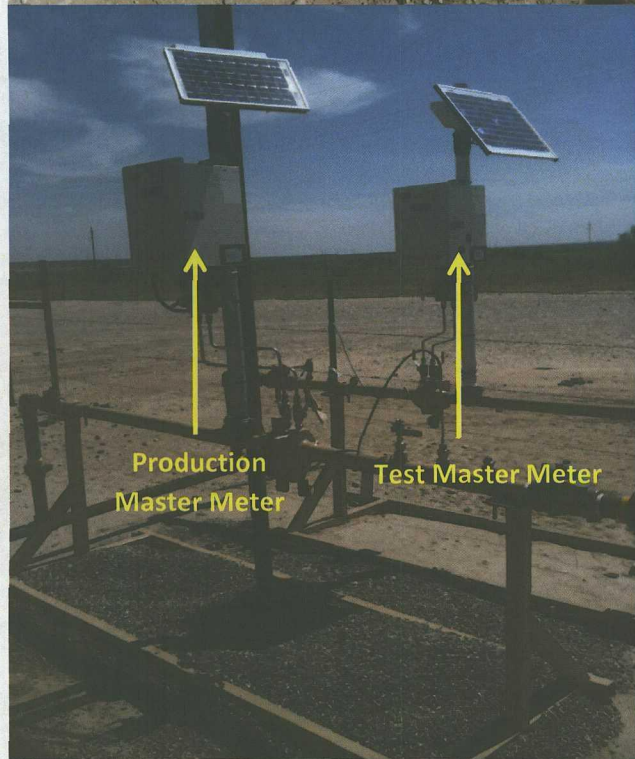
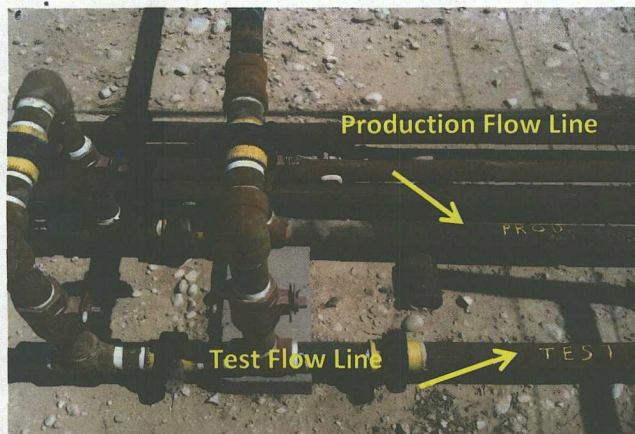

Testing Procedure

This production facility is equipped with a testing header. At the header produced fluids (oil, water, and gas) enter the production facility. (Header is seen in picture #1).

At the header produced fluids may be sent to the testing vessel or the production vessel. Only one well will be sent to the testing vessel at a given time. The other wells that flow to this battery will be sent to the production vessel. The testing vessel is a 3 phase separator (seen in picture # 2) that will meter all phases prior to it commingling with other producing wells. The oil will flow thru the oil dump and pass thru an oil meter and be recorded. The water will pass thru the water dump and thru a water meter and be recorded. The gas will flow out the top of the separator and then thru a gas test meter and then be commingled with gas from the other wells at the production meter. Once the fluids leave the 3 phase separator and pass thru the meters the volume of oil, water, and gas has been determined.

All wells will be tested for a period of no less than 3 days per month to achieve the most accurate test information. In this case where there are only 3 wells being tested at this battery so each well will have approximately 10 – (24 hr well test) each month. Well test information is recorded in our auditable production system by the name of eVIN. Wells will be rotated in test and then into the production separators throughout there producing lives.

Allocation of oil, water, and gas production in a testing facility is very simple. At the end of the month the battery made a given amount of oil, water, and gas and all wells that flow to that battery have been tested. The well test will be used to determine each wells contribution to the entire batteries production and from that each well will get its percent of oil, water, and gas produced.

DISTRICT I
1625 N. French Dr., Hobbs, NM 88240

DISTRICT II
1301 W. Grand Avenue, Artesia, NM 88210

DISTRICT III
1000 Rio Brazos Rd., Aztec, NM 87410

DISTRICT IV
1220 S. St. Francis Dr., Santa Fe, NM 87505

State of New Mexico
Energy, Minerals and Natural Resources Department

OIL CONSERVATION DIVISION
1220 South St. Francis Dr.
Santa Fe, New Mexico 87505

Form C-102
Revised October 12, 2005

Submit to Appropriate District Office
State Lease - 4 Copies
Fee Lease - 3 Copies

WELL LOCATION AND ACREAGE DEDICATION PLAT

☐ AMENDED REPORT

API Number	Pool Code	Pool Name
Property Code	Property Name LONG DRAW "4N"	Well Number 1
OGRID No.	Operator Name MEWBOURNE OIL COMPANY	Elevation 3488'

Surface Location

UL or lot No.	Section	Township	Range	Lot Idn	Feet from the	North/South line	Feet from the	East/West line	County
N	4	20 S	25 E		330	SOUTH	2310	WEST	EDDY

Bottom Hole Location If Different From Surface

UL or lot No.	Section	Township	Range	Lot Idn	Feet from the	North/South line	Feet from the	East/West line	County
Dedicated Acres	Joint or Infill	Consolidation Code	Order No.						

NO ALLOWABLE WILL BE ASSIGNED TO THIS COMPLETION UNTIL ALL INTERESTS HAVE BEEN CONSOLIDATED
OR A NON-STANDARD UNIT HAS BEEN APPROVED BY THE DIVISION

	OPERATOR CERTIFICATION I hereby certify that the information contained herein is true and complete to the best of my knowledge and belief, and that this organization either owns a working interest or unleased mineral interest in the land including the proposed bottom hole location pursuant to a contract with an owner of such a mineral or working interest, or to a voluntary pooling agreement or a compulsory pooling order heretofore entered by the division. Signature <u>Jackie Lathan</u> 4/14/11 Date Printed Name <u>Jackie Lathan</u>
	SURVEYOR CERTIFICATION I hereby certify that the well location shown on this plat was plotted from field notes of actual surveys made by me or under my supervision, and that the same is true and correct to the best of my belief. JANUARY 15, 2009 Date Surveyed Signature <u>GARY L. JONES</u> Seal: GARY L. JONES, MEXICO Professional Surveyor 7977 W.O. <u>240</u> Certificate No. Gary L. Jones 7977 BASIN SURVEYS

DISTRICT I

1625 N. French Dr., Hobbs, NM 88240

DISTRICT II

1301 W. Grand Avenue, Artesia, NM 88210

DISTRICT III

1000 Rio Brazos Rd., Aztec, NM 87410

DISTRICT IV

1220 S. St. Francis Dr., Santa Fe, NM 87505

State of New Mexico
Energy, Minerals and Natural Resources Department

OIL CONSERVATION DIVISION

1220 South St. Francis Dr.
Santa Fe, New Mexico 87505Form C-102
Revised October 12, 2005

Submit to Appropriate District Office

State Lease - 4 Copies

Fee Lease - 3 Copies

WELL LOCATION AND ACREAGE DEDICATION PLAT

☐ AMENDED REPORT

API Number	Pool Code	Pool Name
Property Code	Property Name LONG DRAW "4 0"	Well Number 1
OGRID No.	Operator Name MEWBOURNE OIL COMPANY	Elevation 3474'

Surface Location

UL or lot No.	Section	Township	Range	Lot Idn	Feet from the	North/South line	Feet from the	East/West line	County
0	4	20 S	25 E		330	SOUTH	1650	EAST	EDDY

Bottom Hole Location If Different From Surface

UL or lot No.	Section	Township	Range	Lot Idn	Feet from the	North/South line	Feet from the	East/West line	County
Dedicated Acres	Joint or Infill	Consolidation Code	Order No.						

NO ALLOWABLE WILL BE ASSIGNED TO THIS COMPLETION UNTIL ALL INTERESTS HAVE BEEN CONSOLIDATED
OR A NON-STANDARD UNIT HAS BEEN APPROVED BY THE DIVISION

<div style="border: 1px dashed black; width: 100%; height: 100%; position: relative;"> <div style="position: absolute; bottom: 10px; right: 10px; border: 2px solid yellow; width: 150px; height: 100px; transform: rotate(-90deg); transform-origin: bottom right;"> <div style="position: absolute; top: 0; left: 0; width: 100%; height: 100%; border: 1px solid black;"></div> </div> <div style="position: absolute; bottom: 10px; left: 10px;"> Lat.: N32°35'45.48" Long.: W104°29'09.99" SPC- N.: 580558.468 E.: 452949.451 (NAD-27) </div> <div style="position: absolute; bottom: 10px; right: 10px;"> 330' </div> <div style="position: absolute; bottom: 10px; right: 10px;"> 1650' </div> </div>	OPERATOR CERTIFICATION I hereby certify that the information contained herein is true and complete to the best of my knowledge and belief, and that this organization either owns a working interest or unleased mineral interest in the land including the proposed bottom hole location pursuant to a contract with an owner of such a mineral or working interest, or to a voluntary pooling agreement or a compulsory pooling order heretofore entered by the division. <div style="display: flex; justify-content: space-between;"> <div> <i>Jackie Lathan</i> Signature </div> <div> 4/11/11 Date </div> </div> <div style="border-top: 1px solid black; padding-top: 5px;"> Jackie Lathan Printed Name </div>
	SURVEYOR CERTIFICATION I hereby certify that the well location shown on this plat was plotted from field notes of actual surveys made by me or under my supervision, and that the same is true and correct to the best of my belief. JANUARY 15, 2009 Date Surveyed <div style="text-align: center;">  Signature & Seal Professional Surveyor </div>
	Certificate No. Gary L. Jones 7977 BASIN SURVEYS

DISTRICT I
1625 N. French Dr., Hobbs, NM 88240

DISTRICT II
1301 W. Grand Avenue, Artesia, NM 88210

DISTRICT III
1000 Rio Brazos Rd., Aztec, NM 87410

DISTRICT IV
1220 S. St. Francis Dr., Santa Fe, NM 87505

State of New Mexico
Energy, Minerals and Natural Resources Department

Form C-102
Revised July 16, 2010

Submit one copy to appropriate
District Office

OIL CONSERVATION DIVISION
1220 South St. Francis Dr.
Santa Fe, New Mexico 87505

WELL LOCATION AND ACREAGE DEDICATION PLAT

☐ AMENDED REPORT

API Number	Pool Code	Pool Name
Property Code	Property Name LONG DRAW "4" MP	Well Number 1H
OGRID No. 14744	Operator Name MEWBOURNE OIL COMPANY	Elevation 3490'

Surface Location

UL or lot No. M	Section 4	Township 20 S	Range 25 E	Lot Idn	Feet from the 430	North/South line SOUTH	Feet from the 120	East/West line WEST	County EDDY
--------------------	--------------	------------------	---------------	---------	----------------------	---------------------------	----------------------	------------------------	----------------

Bottom Hole Location If Different From Surface

UL or lot No.	Section	Township	Range	Lot Idn	Feet from the	North/South line	Feet from the	East/West line	County
---------------	---------	----------	-------	---------	---------------	------------------	---------------	----------------	--------

Dedicated Acres	Joint or Infill	Consolidation Code	Order No.
-----------------	-----------------	--------------------	-----------

NO ALLOWABLE WILL BE ASSIGNED TO THIS COMPLETION UNTIL ALL INTERESTS HAVE BEEN CONSOLIDATED
OR A NON-STANDARD UNIT HAS BEEN APPROVED BY THE DIVISION

<p>SURFACE LOCATION Lat - N 32°35'46.94" Long - W 104°29'51.48" NMSPCE - N 580710.701 E 449400.282 (NAD-27)</p>	<p>OPERATOR CERTIFICATION I hereby certify that the information contained herein is true and complete to the best of my knowledge and belief, and that this organization either owns a working interest or unleased mineral interest in the land including the proposed bottom hole location or has a right to drill this well at this location pursuant to a contract with an owner of such a mineral or working interest, or to a voluntary pooling agreement or a compulsory pooling order heretofore entered by the division.</p> <p><i>Jackie Lathan</i> 4/11/11 Signature Date <i>Jackie Lathan</i> Printed Name _____ Email Address</p> <p>SURVEYOR CERTIFICATION I hereby certify that the well location shown on this plat was plotted from field notes of actual surveys made by me or under my supervision, and that the same is true and correct to the best of my belief.</p> <p><i>GARY L. JONES</i> 2010 Date Surveyed Signature & Seal of Professional Surveyor _____ Certificate No. Gary L. Jones 7977 BASIN SURVEYS 23876</p>
--	--

DISTRICT IV
1220 S. St. Francis Dr., Santa Fe, NM 87505

OIL CONSERVATION DIVISION
1220 South St. Francis Dr.
Santa Fe, New Mexico 87505

Form C-102
Revised October 12, 2005

Fee Lease - 3 Copies

☐ AMENDED REPORT

	<p>Lat.: N32°35'45.50" Long.: W104°28'54.56" N.: 580558.551 E.: 454269.021 (NAD-27)</p>	<p>OPERATOR CERTIFICATION</p> <p><i>I hereby certify that the information contained herein is true and complete to the best of my knowledge and belief, and that this organization either owns a working interest or unleased mineral interest in the land including the proposed bottom hole location pursuant to a contract with an owner of such a mineral or working interest, or to a voluntary pooling agreement or a compulsory pooling order heretofore entered by the division.</i></p> <p><u>Jackie Lathan</u> 4/1/11 Signature Date</p> <p><u>Jackie Lathan</u> Printed Name</p>
		<p>SURVEYOR CERTIFICATION</p> <p><i>I hereby certify that the well location shown on this plat was plotted from field notes of actual surveys made by me or under my supervision, and that the same is true and correct to the best of my belief.</i></p> <p>AUGUST 25, 2008</p> <p>Date Surveyed <u>GARY L. JONES</u> Signature & Seal of NEW MEXICO Professional Surveyor 7977</p>
		<p>Certificate No. Gary L. Jones 7977</p>
		<p>BASIN SURVEYS</p>

10-30-2009

WI and RI Ownership
Section 4, T20S, R25E
Eddy County, New Mexico

** This plat is based on the assumption that all parties participate in the proposed wells.*

<p><u>Fee Leases</u></p> <p>WI and RI is Common (1 Battery)</p>		<p><u>Federal Lease</u> <u>NMNM-0553777</u></p> <p>WI and RI is Common (1 Battery)</p>
<p><u>Federal Lease</u> <u>NMNM-14758</u></p> <p>WI and RI is Common (1 Battery) (Same as the SE/4NE/4)</p>		<p><u>Federal Lease</u> <u>NMNM-14758</u></p> <p>WI and RI is Common (Same as S/2NW/4)</p>
<p><u>Federal Lease</u> <u>NMNM-14758</u></p> <p>WI and RI is Common (1 Battery)</p>		
<p><u>Fee Leases</u></p> <p>WI and RI is Common (1 Battery)</p>		<p><u>Fee Leases</u></p> <p>WI and RI is Common (1 Battery)</p>

Surface Commingling Application
Long Draw "4" P No. 1
Long Draw "4" O No. 1
Long Draw "4" N No. 1
Long Draw "4" MP No. 1H
Section 4, T20S, R25E
Eddy County, New Mexico

Working Interest Owners:

Mewbourne Oil Company
500 West Texas, Ste. 1020
Midland, Texas 79705
Attn: Mr. Larry Cunningham

Devon Energy Production Company, LP
20 North Broadway, Ste. 1500
Oklahoma City, Oklahoma 73102
Attn: Mr. Ken Gray

Royalty Owners:

Samuel Rufus Herrick and Carol Lang Herrick,
Trustees of The Herrick Family Trust, u/t/a dated 3-20-1990
8817 SE 60th
Mercer Island, WA 98040

Jay Foster, Successor Trustee u/w/o Samuel Herrick, Jr.
15200 Sunset Boulevard, Suite No. 203
Pacific Palisades, CA 90272

Nike Herrick Henson
6802 79th Street W.
Lakewood, WA 98499

Shields Rufus Choate
HC 65 Box 51
Tres Laguna Ranch
Pie Town, NM 87827

Joellen Gilje
8876 36th Avenue
Rolette, ND 58366

Carolyn Elizabeth Nolting
16505 South Osage Trail
Benson, AZ 85602

Miles Roger Choate
P.O. Box 1591
Benson, AZ 85602

Christy A. Dockter
#9 County Road 1738
Farmington, NM 87401

Overriding Royalty Owners:

None

MEWBOURNE OIL COMPANY

500 W. TEXAS, SUITE 1020
MIDLAND, TEXAS 79701

(432) 682-3715
FAX (432) 685-4170

April 12, 2011

Via Certified Mail-Return Receipt No.0413

Shields Rufus Choate
HC 65 Box 51
Tres Laguna Ranch
Pie Town, NM 87827

Re: Application for Surface Commingling

Long Draw "4" N No. 1
330' FSL & 2310' FWL
Section 4, T20S, R25E
Eddy County, New Mexico

Long Draw "4" O No. 1
330' FSL & 1650' FEL
Section 4, T20S, R25E
Eddy County, New Mexico

Long Draw "4" P No. 1
330' FSL & 330' FEL
Section 4, T20S, R25E
Eddy County, New Mexico

Long Draw "4" MP No. 1H
2290' FNL & 330' FWL (SL)
2290' FNL & 330' FEL (BHL)
Section 4, T20S, R25E
Eddy County, New Mexico

Dear Mr. Choate:

Mewbourne Oil Company (Mewbourne) has filed an application with the New Mexico Oil Conservation Division (Division) seeking authorization to surface commingle production from the North Seven Rivers; Glorieta-Yeso Pool originating from the Long Draw "4" N No. 1, Long Draw "4" O No. 1, Long Draw "4" P No. 1 and the Long Draw "4" MP No. 1H wells located on Fee Leases, which comprise the S/2S/2 of Section 4, T20S, R25E, Eddy County, New Mexico. All production from these wells is to be stored in the Long Draw "4" P Tank Battery, located in the SE/4SE/4 of said Section 4. Mewbourne will use well test in order to accurately determine each wells production. If you object to the application, you must notify the Division in writing no later than 20 days from the date of this letter (the Division's address is 1220 South St. Francis Drive, Santa Fe, New Mexico 87505). Failure to object will preclude you from contesting this matter later.

Should you have any questions regarding the above, please email me at cmitchell@mewbourne.com or call me at (432) 682-3715.

Sincerely,

MEWBOURNE OIL COMPANY

Corey Mitchell
Landman

MEWBOURNE OIL COMPANY

500 W. TEXAS, SUITE 1020
MIDLAND, TEXAS 79701

(432) 682-3715
FAX (432) 685-4170

April 12, 2011

Via Certified Mail-Return Receipt No.0420

Devon Energy Production Company, LP
20 North Broadway, Ste. 1500
Oklahoma City, Oklahoma 73102
Attn: Mr. Ken Gray

Re: Application for Surface Commingling

Long Draw "4" N No. 1
330' FSL & 2310' FWL
Section 4, T20S, R25E
Eddy County, New Mexico

Long Draw "4" O No. 1
330' FSL & 1650' FEL
Section 4, T20S, R25E
Eddy County, New Mexico

Long Draw "4" P No. 1
330' FSL & 330' FEL
Section 4, T20S, R25E
Eddy County, New Mexico

Long Draw "4" MP No. 1H
2290' FNL & 330' FWL (SL)
2290' FNL & 330' FEL (BHL)
Section 4, T20S, R25E
Eddy County, New Mexico

Gentlemen:

Mewbourne Oil Company (Mewbourne) has filed an application with the New Mexico Oil Conservation Division (Division) seeking authorization to surface commingle production from the North Seven Rivers; Glorieta-Yeso Pool originating from the Long Draw "4" N No. 1, Long Draw "4" O No. 1, Long Draw "4" P No. 1 and the Long Draw "4" MP No. 1H wells located on Fee Leases, which comprise the S/2S/2 of Section 4, T20S, R25E, Eddy County, New Mexico. All production from these wells is to be stored in the Long Draw "4" P Tank Battery, located in the SE/4SE/4 of said Section 4. Mewbourne will use well test in order to accurately determine each wells production. If you object to the application, you must notify the Division in writing no later than 20 days from the date of this letter (the Division's address is 1220 South St. Francis Drive, Santa Fe, New Mexico 87505). Failure to object will preclude you from contesting this matter later.

Should you have any questions regarding the above, please email me at cmitchell@mewbourne.com or call me at (432) 682-3715.

Sincerely,

MEWBOURNE OIL COMPANY



Corey Mitchell
Landman

MEWBOURNE OIL COMPANY

500 W. TEXAS, SUITE 1020
MIDLAND, TEXAS 79701

(432) 682-3715
FAX (432) 685-4170

April 12, 2011

Via Certified Mail-Return Receipt No.0437

Christy A. Dockter
#9 County Road 1738
Farmington, NM 87401

Re: Application for Surface Commingling

Long Draw "4" N No. 1
330' FSL & 2310' FWL
Section 4, T20S, R25E
Eddy County, New Mexico

Long Draw "4" O No. 1
330' FSL & 1650' FEL
Section 4, T20S, R25E
Eddy County, New Mexico

Long Draw "4" P No. 1
330' FSL & 330' FEL
Section 4, T20S, R25E
Eddy County, New Mexico

Long Draw "4" MP No. 1H
2290' FNL & 330' FWL (SL)
2290' FNL & 330' FEL (BHL)
Section 4, T20S, R25E
Eddy County, New Mexico

Dear Ms. Dockter:

Mewbourne Oil Company (Mewbourne) has filed an application with the New Mexico Oil Conservation Division (Division) seeking authorization to surface commingle production from the North Seven Rivers; Glorieta-Yeso Pool originating from the Long Draw "4" N No. 1, Long Draw "4" O No. 1, Long Draw "4" P No. 1 and the Long Draw "4" MP No. 1H wells located on Fee Leases, which comprise the S/2S/2 of Section 4, T20S, R25E, Eddy County, New Mexico. All production from these wells is to be stored in the Long Draw "4" P Tank Battery, located in the SE/4SE/4 of said Section 4. Mewbourne will use well test in order to accurately determine each wells production. If you object to the application, you must notify the Division in writing no later than 20 days from the date of this letter (the Division's address is 1220 South St. Francis Drive, Santa Fe, New Mexico 87505). Failure to object will preclude you from contesting this matter later.

Should you have any questions regarding the above, please email me at cmitchell@mewbourne.com or call me at (432) 682-3715.

Sincerely,

MEWBOURNE OIL COMPANY



Corey Mitchell
Landman

MEWBOURNE OIL COMPANY

500 W. TEXAS, SUITE 1020
MIDLAND, TEXAS 79701

(432) 682-3715
FAX (432) 685-4170

April 12, 2011

Via Certified Mail-Return Receipt No.0444

Joellen Gilje
8876 36th Avenue
Rolette, ND 58366

Re: Application for Surface Commingling

Long Draw "4" N No. 1
330' FSL & 2310' FWL
Section 4, T20S, R25E
Eddy County, New Mexico

Long Draw "4" O No. 1
330' FSL & 1650' FEL
Section 4, T20S, R25E
Eddy County, New Mexico

Long Draw "4" P No. 1
330' FSL & 330' FEL
Section 4, T20S, R25E
Eddy County, New Mexico

Long Draw "4" MP No. 1H
2290' FNL & 330' FWL (SL)
2290' FNL & 330' FEL (BHL)
Section 4, T20S, R25E
Eddy County, New Mexico

Dear Ms. Gilje:

Mewbourne Oil Company (Mewbourne) has filed an application with the New Mexico Oil Conservation Division (Division) seeking authorization to surface commingle production from the North Seven Rivers; Glorieta-Yeso Pool originating from the Long Draw "4" N No. 1, Long Draw "4" O No. 1, Long Draw "4" P No. 1 and the Long Draw "4" MP No. 1H wells located on Fee Leases, which comprise the S/2S/2 of Section 4, T20S, R25E, Eddy County, New Mexico. All production from these wells is to be stored in the Long Draw "4" P Tank Battery, located in the SE/4SE/4 of said Section 4. Mewbourne will use well test in order to accurately determine each wells production. If you object to the application, you must notify the Division in writing no later than 20 days from the date of this letter (the Division's address is 1220 South St. Francis Drive, Santa Fe, New Mexico 87505). Failure to object will preclude you from contesting this matter later.

Should you have any questions regarding the above, please email me at cmitchell@mewbourne.com or call me at (432) 682-3715.

Sincerely,

MEWBOURNE OIL COMPANY



Corey Mitchell
Landman

MEWBOURNE OIL COMPANY

500 W. TEXAS, SUITE 1020
MIDLAND, TEXAS 79701

(432) 682-3715
FAX (432) 685-4170

April 12, 2011

Via Certified Mail-Return Receipt No.0451

Samuel Rufus Herrick and Carol Lang Herrick,
Trustees of The Herrick Family Trust, u/t/a dated 3-20-1990
8817 SE 60th
Mercer Island, WA 98040

Re: Application for Surface Commingling

Long Draw "4" N No. 1
330' FSL & 2310' FWL
Section 4, T20S, R25E
Eddy County, New Mexico

Long Draw "4" O No. 1
330' FSL & 1650' FEL
Section 4, T20S, R25E
Eddy County, New Mexico

Long Draw "4" P No. 1
330' FSL & 330' FEL
Section 4, T20S, R25E
Eddy County, New Mexico

Long Draw "4" MP No. 1H
2290' FNL & 330' FWL (SL)
2290' FNL & 330' FEL (BHL)
Section 4, T20S, R25E
Eddy County, New Mexico

Dear Mr. and Mrs. Herrick:

Mewbourne Oil Company (Mewbourne) has filed an application with the New Mexico Oil Conservation Division (Division) seeking authorization to surface commingle production from the North Seven Rivers; Glorieta-Yeso Pool originating from the Long Draw "4" N No. 1, Long Draw "4" O No. 1, Long Draw "4" P No. 1 and the Long Draw "4" MP No. 1H wells located on Fee Leases, which comprise the S/2S/2 of Section 4, T20S, R25E, Eddy County, New Mexico. All production from these wells is to be stored in the Long Draw "4" P Tank Battery, located in the SE/4SE/4 of said Section 4. Mewbourne will use well test in order to accurately determine each wells production. If you object to the application, you must notify the Division in writing no later than 20 days from the date of this letter (the Division's address is 1220 South St. Francis Drive, Santa Fe, New Mexico 87505). Failure to object will preclude you from contesting this matter later.

Should you have any questions regarding the above, please email me at cmitchell@mewbourne.com or call me at (432) 682-3715.

Sincerely,

MEWBOURNE OIL COMPANY

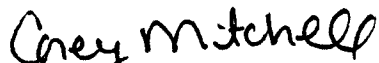

Corey Mitchell
Landman

MEWBOURNE OIL COMPANY

500 W. TEXAS, SUITE 1020
MIDLAND, TEXAS 79701

(432) 682-3715
FAX (432) 685-4170

April 12, 2011

Via Certified Mail-Return Receipt No.0468

Jay Foster, Successor Trustee u/w/o Samuel Herrick, Jr.
15200 Sunset Boulevard, Suite No. 203
Pacific Palisades, CA 90272

Re: Application for Surface Commingling

Long Draw "4" N No. 1
330' FSL & 2310' FWL
Section 4, T20S, R25E
Eddy County, New Mexico

Long Draw "4" O No. 1
330' FSL & 1650' FEL
Section 4, T20S, R25E
Eddy County, New Mexico

Long Draw "4" P No. 1
330' FSL & 330' FEL
Section 4, T20S, R25E
Eddy County, New Mexico

Long Draw "4" MP No. 1H
2290' FNL & 330' FWL (SL)
2290' FNL & 330' FEL (BHL)
Section 4, T20S, R25E
Eddy County, New Mexico

Dear Mr. Foster:

Mewbourne Oil Company (Mewbourne) has filed an application with the New Mexico Oil Conservation Division (Division) seeking authorization to surface commingle production from the North Seven Rivers; Glorieta-Yeso Pool originating from the Long Draw "4" N No. 1, Long Draw "4" O No. 1, Long Draw "4" P No. 1 and the Long Draw "4" MP No. 1H wells located on Fee Leases, which comprise the S/2S/2 of Section 4, T20S, R25E, Eddy County, New Mexico. All production from these wells is to be stored in the Long Draw "4" P Tank Battery, located in the SE/4SE/4 of said Section 4. Mewbourne will use well test in order to accurately determine each wells production. If you object to the application, you must notify the Division in writing no later than 20 days from the date of this letter (the Division's address is 1220 South St. Francis Drive, Santa Fe, New Mexico 87505). Failure to object will preclude you from contesting this matter later.

Should you have any questions regarding the above, please email me at cmitchell@mewbourne.com or call me at (432) 682-3715.

Sincerely,

MEWBOURNE OIL COMPANY

Corey Mitchell

Corey Mitchell
Landman

MEWBOURNE OIL COMPANY

500 W. TEXAS, SUITE 1020
MIDLAND, TEXAS 79701

(432) 682-3715
FAX (432) 685-4170

April 12, 2011

Via Certified Mail-Return Receipt No.0475

Nike Herrick Henson
6802 79th Street W.
Lakewood, WA 98499

Re: Application for Surface Commingling

Long Draw "4" N No. 1
330' FSL & 2310' FWL
Section 4, T20S, R25E
Eddy County, New Mexico

Long Draw "4" O No. 1
330' FSL & 1650' FEL
Section 4, T20S, R25E
Eddy County, New Mexico

Long Draw "4" P No. 1
330' FSL & 330' FEL
Section 4, T20S, R25E
Eddy County, New Mexico

Long Draw "4" MP No. 1H
2290' FNL & 330' FWL (SL)
2290' FNL & 330' FEL (BHL)
Section 4, T20S, R25E
Eddy County, New Mexico

Dear Nike:

Mewbourne Oil Company (Mewbourne) has filed an application with the New Mexico Oil Conservation Division (Division) seeking authorization to surface commingle production from the North Seven Rivers; Glorieta-Yeso Pool originating from the Long Draw "4" N No. 1, Long Draw "4" O No. 1, Long Draw "4" P No. 1 and the Long Draw "4" MP No. 1H wells located on Fee Leases, which comprise the S/2S/2 of Section 4, T20S, R25E, Eddy County, New Mexico. All production from these wells is to be stored in the Long Draw "4" P Tank Battery, located in the SE/4SE/4 of said Section 4. Mewbourne will use well test in order to accurately determine each wells production. If you object to the application, you must notify the Division in writing no later than 20 days from the date of this letter (the Division's address is 1220 South St. Francis Drive, Santa Fe, New Mexico 87505). Failure to object will preclude you from contesting this matter later.

Should you have any questions regarding the above, please email me at cmitchell@mewbourne.com or call me at (432) 682-3715.

Sincerely,

MEWBOURNE OIL COMPANY

Corey Mitchell
Landman

MEWBOURNE OIL COMPANY

500 W. TEXAS, SUITE 1020
MIDLAND, TEXAS 79701

(432) 682-3715
FAX (432) 685-4170

April 12, 2011

Via Certified Mail-Return Receipt No.0482

Carolyn Elizabeth Nolting
16505 South Osage Trail
Benson, AZ 85602

Re: Application for Surface Commingling

Long Draw "4" N No. 1
330' FSL & 2310' FWL
Section 4, T20S, R25E
Eddy County, New Mexico

Long Draw "4" O No. 1
330' FSL & 1650' FEL
Section 4, T20S, R25E
Eddy County, New Mexico

Long Draw "4" P No. 1
330' FSL & 330' FEL
Section 4, T20S, R25E
Eddy County, New Mexico

Long Draw "4" MP No. 1H
2290' FNL & 330' FWL (SL)
2290' FNL & 330' FEL (BHL)
Section 4, T20S, R25E
Eddy County, New Mexico

Dear Ms. Nolting:

Mewbourne Oil Company (Mewbourne) has filed an application with the New Mexico Oil Conservation Division (Division) seeking authorization to surface commingle production from the North Seven Rivers; Glorieta-Yeso Pool originating from the Long Draw "4" N No. 1, Long Draw "4" O No. 1, Long Draw "4" P No. 1 and the Long Draw "4" MP No. 1H wells located on Fee Leases, which comprise the S/2S/2 of Section 4, T20S, R25E, Eddy County, New Mexico. All production from these wells is to be stored in the Long Draw "4" P Tank Battery, located in the SE/4SE/4 of said Section 4. Mewbourne will use well test in order to accurately determine each wells production. If you object to the application, you must notify the Division in writing no later than 20 days from the date of this letter (the Division's address is 1220 South St. Francis Drive, Santa Fe, New Mexico 87505). Failure to object will preclude you from contesting this matter later.

Should you have any questions regarding the above, please email me at cmitchell@mewbourne.com or call me at (432) 682-3715.

Sincerely,

MEWBOURNE OIL COMPANY

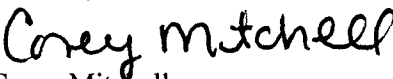
Corey Mitchell
Landman

MEWBOURNE OIL COMPANY

500 W. TEXAS, SUITE 1020
MIDLAND, TEXAS 79701

(432) 682-3715
FAX (432) 685-4170

April 12, 2011

Via Certified Mail-Return Receipt No.0499

Miles Roger Choate
P.O. Box 1591
Benson, AZ 85602

Re: Application for Surface Commingling

Long Draw "4" N No. 1
330' FSL & 2310' FWL
Section 4, T20S, R25E
Eddy County, New Mexico

Long Draw "4" O No. 1
330' FSL & 1650' FEL
Section 4, T20S, R25E
Eddy County, New Mexico

Long Draw "4" P No. 1
330' FSL & 330' FEL
Section 4, T20S, R25E
Eddy County, New Mexico

Long Draw "4" MP No. 1H
2290' FNL & 330' FWL (SL)
2290' FNL & 330' FEL (BHL)
Section 4, T20S, R25E
Eddy County, New Mexico

Dear Mr. Choate:

Mewbourne Oil Company (Mewbourne) has filed an application with the New Mexico Oil Conservation Division (Division) seeking authorization to surface commingle production from the North Seven Rivers; Glorieta-Yeso Pool originating from the Long Draw "4" N No. 1, Long Draw "4" O No. 1, Long Draw "4" P No. 1 and the Long Draw "4" MP No. 1H wells located on Fee Leases, which comprise the S/2S/2 of Section 4, T20S, R25E, Eddy County, New Mexico. All production from these wells is to be stored in the Long Draw "4" P Tank Battery, located in the SE/4SE/4 of said Section 4. Mewbourne will use well test in order to accurately determine each wells production. If you object to the application, you must notify the Division in writing no later than 20 days from the date of this letter (the Division's address is 1220 South St. Francis Drive, Santa Fe, New Mexico 87505). Failure to object will preclude you from contesting this matter later.

Should you have any questions regarding the above, please email me at cmitchell@mewbourne.com or call me at (432) 682-3715.

Sincerely,

MEWBOURNE OIL COMPANY



Corey Mitchell
Landman